...ger's
1851
...Day!
...ery Newest
...Spring
...ritable exhibi-
...the new styles
...s and girls—a
...n Show at the
...nd girls' own
... Hamburger's,
...re that know
... boys and girls
...e very latest,
... the dash and
...youth, and all
...e that Amer-
...demost juvenile
...designers can
...them!
...Dresses, Coats,
...k's and Ne
...or Girls.
...uits and Hat
...ats and Fur
...for Boys.
...—Girls' and Boys'
...nd Floor—Today)
...STORY GIRL.
...! Couldn't mis
...surprises there'll b
...erybody'll have
...ways do. Be on
...wo-fifteen.
...Evening"
...n the de-
...ns much
...ts to en-

The Times Illustrated Magazine

The Far-flung Southwest—"Land of the Setting Sun"

LOS ANGELES, MARCH 3, 1918. "LIBERTY UNDER LAW." MAGAZINE SECTION.



122 Page
EET—12 PAGE
...strial Freedom
NE.
PS
ORCES.
...lsed with
...ericans
...ers.
... Friday, March
... line was made
... Dames sector.
...r prisoners, two
... number slightly
... which had been
... came up behind
... the left flank of
...ctively counter-
... localized, and
...r of American
... his was the be-
...scale along the
...wn by another
...ecific. They
...p and it came
... comrades left
...om which they
...ap into action.
...e attacking in-
... and exhumed
...re with stones,
...es of trees and
...pattered about
...er, the ferocs-
...t at close quar-
...ish one bayonet
... this one on a
...Americans, using
...pistols, sent bul-
...rman attackers
...to scale of the
...the battle se-
...y more.
...army has been
...ather and the
...here is one man

SOW THESE SEEDS NOW

Some H. & S. exclusive quality strains of choicest flowers to brighten your Summer garden.

ASTERS

H. & S. RESELECTED GIANT CREGO TYPES.

WHITE—An immense pure white.....Per packet 15c
ROSE—Deep rich rose.....Per packet 15c
PINK—Delicate shade of shell pink.....Per packet 15c
PURPLE—Dark rich purple.....Per packet 15c
MIXED—All colors of the above.....Per packet 15c
PACIFIC BEAUTY—A superb novelty. Immense pure lavender colored flowers.....Per packet 25c

COCKSCOMB—NEW GIANT

Plants attain a height of three feet with immense perfect combs of a rich glowing crimson color. Combs on well-grown plants one foot to eighteen inches across. Per packet 25c.

SALPIGLOSSIS

H. & S. GIANT DWARF GLOXINIA FLOWERED STRAIN.

Something new. Includes all shades from pale yellow to light blue, orange, purple, gold, steel blue, etc. Immense blossoms. Nothing brighter for your garden. Per packet 25c.

VERBENAS

H. & S. PRIZE MIXED.

Giant flowers. Saved from very shy seeding varieties in a splendid selection of colors. Per packet 25c.

ZINNIA

H. & S. MAMMOTH PRIZE MIXED.

Including all shades from white to dark crimson, purple, salmon, burnt orange, yellow, etc. Per packet 15c.

H. & S. PRIZE SCARLET SHADES
Containing all shades of crimson, scarlet, etc.....Per packet 15c

H. & S. PRIZE MIXED ORANGE & YELLOW
Containing shades of burnt orange, canary yellow, orange, etc.....Per packet 15c

NOTE—Our strain of Zinnias will produce flowers from five to six inches in diameter. All seeds offered above are our own special strains from hand-picked selected seed.

Our Floral Dept.—Specials for the Week

Elegant hot house Roses and Carnations, Purity Freesias, Daffodils, Violets, Sweet Peas, Stocks, Easter Lilies, and a superb lot of pot-grown Cinerarias in all colors. If you want something distinctive for interior decoration by way of potted plants try one of these.

Floral designs a specialty.

REASONABLE PRICES. **QUALITY STOCK.**

Howard & Smith

Ninth and Olive Sts., Los Angeles.
Nurseries, Montebello. Main 1745—Home, 10957.

WHAT IS HOME WITHOUT *Hauser's*



HAUSER PACKING CO.

LOS ANGELES U.S.A.

It Towers Above all Others



Rich Aromatic Delicious and It Never Varies



Introducing Great Western *Besgrade* Products in their New Packages

Save the Wheat

Great Western Mills.



Good things. The society butterfly has become as rare in these war days as the real butterfly in a Kansas blizzard. Women are learning to do things they never did before, and you are learning to deny yourselves for

the tops of the highest mountains in California after a winter storm.

To the mind of your Eagle, beloved, death is anything but beautiful. To his mind, death in any form is horrible, ghastly, hideous, accumulate wisdom are not and the

found, utterly unable to understand the philosophy of human life.

But then he does not despair of you human, in spite of all your foolishness. You

CALIFORNIA.

And our expanding Pacific Empire, acknowledged seat of a sensuous western civilization and of a coming mightier commerce.

Los Angeles Times—Illustrated Magazine

HARRY CARR, EDITOR.

Twentieth Year. Volume XIV. No. 9.

Average Sunday Circulation for Jan. 1918, 120,000.
Average Sunday gain over Jan., 1917, 12,720.

Former Peace Leagues.

A LEAGUE of nations to insure peace is an idea that is as old as democracy itself. In every great war that has been fought those who participated believed that they were going to be able to make it the last armed conflict of mankind. The Babylonians, Egyptians, Greeks, Romans, English and French formulated rules in turn for a federation of nations that would permit disbanding all armed forces, because all peoples would live in amity with each other.

At the time when the authority of the Church of Rome was at its temporal zenith, it was generally believed that the nations of the earth were so united by the church that future wars would be impossible. Seven Roman emperors announced in succession that the peace of the world was finally and fully assured; but human nature proved too prone to evil to permit different peoples to live long in common association without developing something to fight about.

When the peace of Spain was signed in 1604 the English royal proclamations announced that wars between nations were ended and that it would not be longer necessary to collect money for the support of an army and navy of defense. How quaint sounds today this extract from the court of King James I: "Under our gracious Solomon, a prince of wisdom and peace, we are united in a league of amity with all nations. Wars among civilized peoples are no longer possible. World peace is assured. This alteration of times makes that fit now, which in times of hostility might have seemed unfit."

But the league of nations of the times of James I broke up in a struggle which, by reason of its duration and bitterness, is known to other times as the Thirty Years' War. European equilibrium was established to put an end to devastating wars among European nations; but it lost its balance and toppled into the present inferno, which is worse than any that has gone before. When one reviews the futility of the attempts of the past to establish permanent leagues of nations, one becomes impressed with the seriousness of the problems that face our modern civilization in formulating a treaty of peace that will permit the general disarmament of peoples. English students of history declare that the idea of a peace league of the nations is a philosopher's dream. They say that if England were to give up its great navy, jealous continental peoples would blockade the British Isles over night.

But President Wilson, one of the greatest living students of history, is not discouraged by the failures of the past. He believes firmly that the world has finally learned how to make peace, that the plan can be perfected as navigation of the sea and air has been perfected, and that the last and greatest war of mankind is drawing to an end. Every friend of good government, every real humanitarian sympathizes with the splendid hazard of the President's plan for a league of nations to enforce peace.

A Chinese Pacifist.

FENG KWO-CHANG, President of the Chinese Republic, has just issued a message to the Chinese populace in which he reveals a humility of heart that recalls Marcus Aurelius and others of the early Stoics. He admits that he has been a failure as President that his tolerance has brought undesirable results and that "I am too weak for the burden and cannot escape public blame and condemnation for being guilty in many ways."

President Feng tried to establish a government of virtue in China. When rebellion showed its fangs he sought to pacify the rebels by granting concessions to them. When wicked men made promises of reform he accepted their professions "at their face value." He displayed an optimism which would have been admirable in a Utopia but which served as a buckler to shield his enemies while they plotted against him and the republic. He admits all this and says that he waits only for order to be restored to retire into the country.

"As the central government has not acted properly," he says, "I examine myself and feel that I have many defects. I appointed Fu Liang Tio and others without carefully examining into their conduct, so I am guilty of ignorance of men. I ordered negotiations for peace while the rebels were triumphant. I offered easy terms in order to satisfy the popular desire, so that I am lacking in foresight. My effort to save from misery brought more misery; my hope to save the situation resulted in more confusion. Toleration brings undesirable results and I cannot make others believe in my sincerity. I dare not hold my high position in opposition to public censure, but the tenure of office is ordered by virtue of the constitution and cannot easily be set aside. Moreover, hostilities have been resumed and it behooves me to continue helping the cause. When order is restored and the populace relieved I shall retire, full of gratitude, into the country."

Like that of the transgressor, the fate of the pacifist is hard. President Feng sought to substitute a government of virtue for one of force. But unlike the western reformers, he possesses the sincerity of heart and humility of conscience that enables him to admit that his most cherished hopes have failed. No greater virtue has been displayed by any western ruler, whether in republic or empire; but President Feng's government has demonstrated anew that virtue unsupported by force is never competent to govern men. If our western pacifists would but consider the government of China under President Feng and be wise, there would be less clamor for a negotiated peace with Germany.

Shots from the Magazine.

Hoover is the guy that took the "if" out of thrift.

How about two porkless days a week in Congress?

Russia divorced her provisional government for failure to provide.

What Willie needs right now is a little friendly advice from cousin Nickie.

In these days of skulkers and slackers it is the apparel that proclaims the man.

The number of pacifists in the hospitals has increased 1000 per cent. in ten months.

The open season for peace talk closes every year when the snow melts in Belgium.

Anyhow, the war has done one thing Teddy couldn't do; it has squelched La Follette.

Here's hoping that knitting socks for soldiers will teach them how to darn 'em after the war.

With all Hoover's boasted food conservation he couldn't keep Dr. Garfield from spilling the beans.

Somehow, the opinion is gaining ground that the Bolsheviki is not a government but a debating society.

That German offensive on the western front is already beginning to resemble a "strategic retirement."

The Bolsheviks are being advised not to follow the lead of political demagogues; but if they were as wise as that they would be qualified to come over and give us a few lessons.

Reflection.

God made the earth,
God made the sea;
And then He caused there life to be.

It matters not what form it takes,
This universal life, which makes
God's presence ever felt and seen,
On nature's ever shifting scene.

Each spear of grass,
Each flower we see
Reflects God's true divinity.

AURORA LEIGH ARMSTRONG.

To Mother.

I leave you Mother, in the hands of love;
Not human love, but that enthroned above
All earthly things. Enthroned so high,
It knows not human woe nor hears its cry,

You've climbed the ladder of such thought,
And know each step with blood was bought;
No one could help you—all alone
Gained understanding to love's throne.

May you in perfect peace and rest,
Abide secure in love's own nest.

AURORA LEIGH.

(Written on the eve of a journey from home.)

Entertaining a Gopher.

BY EUGENE BROWN.

SOME time ago I had my photograph taken in the company of my trained gopher, Teddy. The work of the camera was excellent and the picture appeared to hold interest for all who viewed it. It was comparatively simple to tell us apart. Teddy had the more prominent teeth, but I had the higher forehead.

The brow of a gopher is neither lofty or impressive and the idea prevails that he does most of his thinking with his hind legs. At any rate he is not nearly as amenable to reason as I am and the genial glow of intellectuality does not radiate from his dome as it does from mine.

As gophers go, however, Teddy was the most intelligent member of the family I have ever known.

I say "was," because I regret to report that Teddy is no more. He found a sepulcher in the yawning vitals of Muldoon, my Angora cat. The two animals happened to meet in the cellar when I was not present. Taking advantage of this absence Muldoon suffered his appetite to supplant his reason and when I came home the tragedy was over. About all there was left of Teddy was his teeth.

I felt grieved, but I could hardly blame or punish. Teddy was practically the only gopher for whom I had shown any conspicuous friendliness. I had taken him in a trap when he was young and he was the only one I ever captured that did not try to bite my thumb, so I filled an irrigation box with dirt, covered it with wire mesh and kept him there for a time. I fed him on lettuce and cabbage until he became quite tame and would come up and poke his nose against the wire when I whistled.

As a general proposition gophers are not succeptible to kindness—possibly because they have ceased to expect it. They realize that they are classed as outlaws and so they do not hesitate to live up to the part. Therefore you never find them as household or family pets, nor are they given away on Christmas trees. I am intimately acquainted with a man who can take a couple of massive lions and lead them all over town with no other restraint than a strand of baby ribbon, but put him to the task of entertaining or educating a pair of gophers and he is quite helpless.

So it was that I had no heart to punish Muldoon. He could not be expected to discriminate between friend and foe. All his life he had been taught to pursue the species relentlessly and how could he be expected to spare Teddy? Of course if I had been present it would have been different, but when a man goes away from his home he cannot always tell what is going to happen. Hey, Eddie?

Some months ago I wrote a polite note to the War Department suggesting the wholesale use of gophers in the trench operations in France. I reported from my experience that a gopher could remove almost as much earth in a night as a man would in a day. If gophers should be utilized in trench work it would release that many men for the actual operations of war. Or they could be handled in shifts—the gophers having the night run and the men the day job. This would obviate the use of lights, as the gopher really prefers to operate in the darkness. As a result there would be a complete surprise of the enemy and Fritzie would be startled some morning when a pack of gophers fell into his trenches closely followed by the American army with a lot of stabtools.

I told the War Department that a flock of half a million gophers might turn the war, and I rather thought about half the number could be found on my place. If they wanted them they were welcome to them. If necessary I am willing to sacrifice every gopher on my ranch for my country. I am no half-hearted patriot.

But the department did not seem to respond with any great alacrity. I got a card which said that my letter was received and contents noted but have never heard anything since. No wonder Senator Chamberlain suspected the department of unpreparedness.

I endeavored to devote my knowledge of and acquaintance with gophers in other fields of service. We were to have a squirrel commissioner in California, but there was vastly more need for a gopher commissioner. I wrote to the State administration explaining that most of my life had been spent in the capture and subjugation of the gopher and I had come to an intimate knowledge of his life and career. No one but a skilled and trained commissioner was capable of handling the gopher problem and I was ready to complete the sacrifice and take up the task in an official capacity. I was even willing to serve for the trifling matter of $5000 a year—which is the ordinary remuneration of a commissioner—although I could make five times as much as president of the Pennsylvania railroad.

But I ran into another colony of cold feet. The administration did not care for my credentials as a gopher expert, but wanted to know my qualifications as a vote-getter for the Progressive forces. A man who can successfully round up the Johnson vote is presumed to be the guy who can best trap and herd the gophers of our glorious State. The gopher appears to be unusually susceptible to a man whose voice has been so miraculously adjusted as to permit him to shout for Randall and rum at the same time.

In the meantime my application would be placed on file!

That has a familiar ring, too.

Many people ask me what I am doing for gophers. I am doing everything I can. I seem to be working both my brain and fingers to the bone for them and it is costing me so much to entertain them that I have very little left for my starving family. They have bored my place so full of holes that from a little distance it looks like a Swiss cheese. If all their excavations were merged into one we would have a five foot sewer from the mountains to the sea.

I have put in everything I could think of for their refreshment. There was the lawn that cost me a hundred bucks and after they had sampled that they were still unsatisfied. I got some lily bulbs from Formosa that cost me $2 apiece and after they had devoured these they came back sobbing for more. They have the most discriminating palates of any gophers I ever met, but any little delicacy I can put in for them they seem to appreciate. Whenever I get a new or rare rose they come from blocks around for purposes of botanizing.

I got in the habit of feeding them chard and lawn clippings in their habitations and thus save them the necessity of tunneling into my lawn, but they come on just the same.

At times I have become enangered and sought to relieve myself of the onus of hospitality. I have used traps made of wood, of wire and of steel, but some of our gophers are as old, as wise and as soft-footed as Bill Stone and they manage to elude or escape entanglement. When I prepare refreshment for them they carefully sift out the arsenic, the strychnine and the cyanide of potassium. They have laboratory tests that enable them to detect the presence of a deadly drug in the dark. When I shoot deadly rockets into their holes they put on gas masks and defy the fumes that follow. If I try to drown them out with a line of hose they throw up a dam that holds the water behind them and bore on to safety. I have lined their burrows with sticky flypaper, but they wouldn't get stuck. I have given them red pepper to make them sneeze and ground glass to make them thirsty. I have trained cats and dogs to watch and pursue. Sometimes I will go out and sing or recite for them and then when they come out I will sick the dog on them. But mostly gophers do not go far from their base of operations and it is hard to catch one away from his periscope or conning tower.

They are the wise boys of the soil.

I think if my ranch were lined with vitrified brick it would help some. They have heads almost as hard as a single tax advocate, but they will not bore through vitrified brick. But I would have to dig down about twenty feet to start the wall and then would have to plow the place eight feet deep and go over it with a comb in order to dispose of the present population. But after that they might be kept out, as they are slackers about going over the top.

Gophers have really been a disappointment to me. While they appreciate what you do for them they do not do it in the way you desire. They do not seem to understand that what you want is their room and not their company.

8 SAT
No
PROPOS
STUI
Regulation
Urged by
Ordinance M
Supp
To Prohibit
During C
Moving-pictu
operation with
not be disturb
den of the Cou
proves a repor
the joint comi
the Merchants'
Association, t
Hollywood Boa
Chamber of Co
mittee advises
enacted creatin
within which
plants hereafte
cated and the
zones for each
operation outsi
main zones.
In its report
that its sugges
proved by the
board, various
associations and
producers. A
which organiz
with by the co
The committe
the boundaries
zones be as foll
ZONE B
Zone 1—Bou
Monica boulev
block north an
from the west
Centro street or
to Gower street
the following e
south on west si
stairs two blo
Orange and L
within 200 feet
Zone 2—Both
avenue from G
avenue and fro
Leland way.
Zone 3—Both
avenue for a di
feet north and s
avenue to a line
of Bronson ave
Zone 4—Alva
east, Fargo on
about 600 feet
street on the
street on the so
Zone 5—East
on the east, Mi
Park and San
north and east
canar street on
OTHER R
The committe
additional poli
made and that

EVERY HOUSEKEEPER SHOULD KNOW—

What Comfortable Baskets Are. By Retta Badger.

Down the Gulf of California.

(CONTINUED FROM PAGE FOUR.)

from Paris to do light work in the company offices.

Long trains of coke are hauled from Tennessee or New Mexico, down the Sonora coast to Guaymas, and from there shipped by boat across the gulf to Santa Rosalia, for the giant smelter furnaces of the French company. Other cargoes of coke come by boat from California; and, on their return trips, these boats bring copper matte—enormously valuable cargoes of it—to the American west coast. Millions of dollars a year are taken from these hot, bare hills that Cortez overlooked. From Santa Rosalia back into the hills—where the four great mines are—the French have built a narrow gauge railway. And, from there into the bay is a magnificent breakwater that cost a great fortune in itself. Inside this, the ships of the company ride out the bad blows that hit the turbulent gulf in November and March.

Dozen German Craft Interned Here.

Previous to August, 1914, a great fleet of German sailing vessels traded between Hamburg and the Mexican West Coast. It happened that just as the war broke out, a dozen of these craft were due at Santa Rosalia, with cargo for the French company. The ships tied up—in this neutral Mexican port—to escape capture by the British sloops of war then cruising off the West Coast. And there they lie to this day—their lines rotting, the ships foul with barnacles and seaweed—their officers and crew half dead from ennui and long confinement in this hot, lonely port.

Water for the town is piped from far back in the hills. It seldom rains at Santa Rosalia, once only in every five or ten years, the natives will tell you. Tucked cosily away in this interior desert highland—miles from the coast—and watered by the mountain springs that keep Santa Rosalia alive, there flourishes a tiny valley of singular beauty and freshness. Here you find delicious melons, apricots, grapes, sheltering palm trees and grassy pools where wild duck are nesting; quail call from the gardens along the limpid irrigation streams. For, be it known, this peninsula of Lower California is a land of contrasts. You may urge your plodding burro along for hours over cactus-strewn mesas, rocky hills and sand wastes, only to descend suddenly into a small valley literally choked with vegetation, wild flowers and fruits.

It is over 800 miles long, and maybe 100 wide, this boot-shaped, extension of California proper. From the rich cotton fields of Mexicali—through the cattle ranges of Ojos Negros and snow-capped Mt. San Pedro Martyr—to the pearl coast at La Paz, the peninsula is a never-ending series of surprises and strange contrasts; contrasts between arid desert and luxuriant oasis, blistering peaks and cool trout streams. Here, too, there flourishes what has been called "The most extraordinary desert flora in the world." E. R. Nelson, chief naturalist of the United States Biological Survey, says of this plant life: "The combinations of species were often wonderfully picturesque, giving the landscape an individuality unlike anything to be found elsewhere. Many of these strange scenes seemed fit abiding places for the animal life of an earlier age, rather than the familiar species of today. . . . Before me was a great bed of creeping devil cactus, which appeared like a swarm of giant caterpillars creeping in all directions. These plants actually travel from the common center, and I saw many single sections twenty to thirty yards away from the others."

And here is the hunting paradise of America. Of quail there are literally millions, and wildfowl, migrating from the north, fly over Lower California each year in endless procession. Back in the hills the lion roves, killing the lonely rancher's colts and calves. The wild cat is there too, and badgers, foxes, giant pumas, hydrophobia skunks, and the majestic bighorn sheep, or Ovis Polo.

Shooting Bighorns Down the Gulf Coast.

The California hunter doesn't have to go all the way over to Thibet—or far up into the Canadian Rockies—to hunt the elusive bighorn. Not over 400 miles from Los Angeles, among the high ridges of Baja California, this giant sheep is found in frequent herds. One American hunter told me he had counted thirty-four of these animals, filing in dignified parade from one of their sleeping caves in the rocks below Valle Trinidad. These bighorns seek such remote, almost inaccessible grottos in daytime, for shade and to escape the flies.

Revolution has lately interfered with big game shooting in Mexico, and during the past five or six years few American hunters have ventured after the coveted bighorn. But such as now take the chance are likely to bring home the cherished trophy—a pair of beautifully curving horns. The bighorn sheep country of Lower California is best reached by Calexico, or Ensenada. For about $400 to $500 one may hire guides, pack mules and equipment, and buy provisions enough for a two or three weeks trip. But this hunt is not for the soft, pampered lovers of ease—to whom shaves, baths and morning grapefruit are an unavoidable ceremony. On these high blistering peaks where you must go to kill your sheep, and where you may have to wait for days for a shot, a pint of water becomes worth its weight in gold, and one extra pound of baggage grows to feel like a ton. It's a husky man's hard job, this gruelling, heart-wringing climb after bighorn sheep; it's a feat that calls for wind, muscle and endurance—and the frequent loss of skin and blood—and above all for a man unacquainted with "nerves," who can shoot quick and straight even when winded to the point of collapse. For remember, the bighorn can scent you a mile off; and if he happens to sniff you, he's probably off before you've ever glimpsed him. You've got to take glasses and work up to windward, and climb, climb, climb! The nimble bighorn will skip up a steep, rough mountainside, climbing farther, and with no apparent effort, in five minutes than the trained hunter can climb in an hour.

In July and August, when rain-water collects in the "tenajas" or natural cisterns scooped in the solid rock of the Sierras, trained hunters can successfully stalk the stately bighorn as he comes to drink at these tanks. Cocopah Indians have a clever way of calling the bucks within rifle range, by pounding at intervals with one rock upon another—imitating the buck's challenge in breeding time—when they stamp the ground with their forefeet as a challenge to combat. Then fights to death occur among the bucks; hunters have told me of finding two such animals, horns locked, so enraged that they ignored absolutely the approach of the hunter, who walked up and shot them.

One American, who went from Texas after the "Lincoln County War" and settled in the high, unknown ridges of Baja California thirty years ago, kills his regular winter meat supply by stalking the bighorn as it feeds on the fat barrel cactus. He tells of one old buck he saw, a greedy fellow, who would march up like a true bully to where smaller bucks were feeding and, hooking one of his great curved horns through that of a smaller animal, he would drag the latter forcibly from the coveted cactus, and eat it himself.

There are no game laws in Mexico, and natives kill the bighorn the year around, for meat. This abuse has been brought to the attention of the Mexican authorities, and it is hoped protective legislation will soon be passed, as in the United States.

Which reminds me: should you go to Baja California, bag a buck, and start home with the horns, remember to get a certificate from the custom authorities that they're really Mexican horns—for it is against the law in some States to transport such horns, where killing the bighorn is also forbidden.

Pearl Fisheries at La Paz.

Fired by the splendor of the pearls the Montezumas wore—and which they learned came from this gulf—the looting Spaniards fought their way ashore at La Paz, making it the first European colony in this part of the world; this was in 1533. They soon subdued and robbed the native pearl divers, taking from them according to one old chronicle "hundreds of pounds of precious gems."

This town of La Paz, founded by these Spaniards, has survived nearly four centuries of Indian massacres, tornadoes, famine and one Yankee bombardment during the Mexican War. It is the constant quest for pearls that has kept La Paz on the map. Some splendid gems have been brought up from the hot, hostile waters of the gulf. Here in 1901 was found the great Cleopatra pearl worth $17,000. And it was from these same waters that long ago the Spaniards took that famous pearl which now adorns the crown of Castile, a pearl as large as a pigeon's egg and worth $50,000. This gem was found by an ignorant Indian who bartered it away for a mere fraction of its real worth. From April till October—which is the pearling season—La Paz is usually a busy town. Since the European war began the pearl market has been sluggish and gems can be bought at La Paz cheaper now than ever before. When the Spaniards fished here for pearls they used big Indians, who dived naked with forked fish bones pinched over their noses to keep the water out. Today, at La Paz, they import modern diving dresses, from Liverpool, with helmets and enormously heavy shoes weighted with lead soles so the diver can walk around on the bottom of the sea. And sharks, which used to make the naked pearl diver's life a career of hazard and tragedy, are no longer a terror; in fact it is now the shark that is nervous and not the pearl diver, for these big fish scoot hastily away at the odd sight of the diver in his grotesque glass-eyed helmet.

Sharks abound and attain prodigious size in these turgid waters. An American skipper told me of landing one giant shark twenty-nine feet long. Its sides were foul with barnacles, like an old wooden ship's. When they hoisted it on deck and cut it open they found inside a few human bones and a corkscrew. The pilot fish, that strange creature which is the constant companion of the shark—swam around and around the schooner after his big friend had been dragged aboard, leaping from the water again and again. The sailor's explanation of the alliance between the pilot fish and the shark is that the latter cannot see very well; that the pilot fish, which swims with its tail just in front of the shark's nose, guides the shark to its prey. And that when the shark has made a killing, it divides with the pilot fish.

The water reaches a warmth of 86 deg. in the lower gulf and the sea is crowded with fish and marine life; myriads of gulls, shags, pelicans and other sea birds live along the rocky coast and on the lonely islands; hair seals abound.

One sailor told me of a fight he had seen between a sea lion and a giant stingray. He said that early one morning as his vessel lay at anchor there came to him from alongside the odd squeals of a sea lion. Hastening to the rail he peered over, and beheld a sea lion and a poisonous long tailed stingray locked in deadly combat. He said the sea lion had sunk its teeth into the flat side of the big fish; that the stingray would curve its tail clear over its back like the scorpion does, and that again and again it would thrust the poisonous tip of its sharp tail into the neck and shoulders of the sea lion. Every time he felt the fish's sting the sea lion would snort and yell with pain, but always he bit deeper into the struggling fish. Gradually, as the poison took effect, the sea lion grew more and more sluggish; at last he released his hold on the big fish, rolled over on his back and slowly sank.

In spite of its wealth of pearls, its fisheries, and its minerals, that portion of the peninsula washed by the lower gulf is largely a forbidden land to all but the most hardy and adventurous of men. It is an empty, unfriendly, unpopulated region, and it can never be anything else. In the whole peninsula there are perhaps less than 30,000 people, or something like two or three per square mile.

Millions of years ago, when volcanic turmoil pushed this ridge up redhot and sulphurous from inside the smoking earth, nature was in a raging mood. It was then that she cursed the country with arsenic springs, mud volcanoes, and with the trembling Virgin Mountains near Santa Rosalia, where stinking sulphur breaks off in big chunks and rolls down the hillsides when the earth is shaking. It was then that nature got mad, and put up a "Keep Out" sign that few white men care to ignore.

Busy Bees Help to Win the War.

(CONTINUED FROM PAGE SEVENTEEN.)

retreat, is usually stung to death in a few short minutes by the legitimate queen of the hive, no other bee having that right. The members of the colony may "ball" the intruding queen, enveloping her with their interlaced bodies until the rightful queen breaks through for battle.

"Balling a queen" is not uncommon. The bees form a solid living hollow sphere about her with their bodies, and if their queen makes no effort to kill the intruder the bees will continue the "balling" until she dies of suffocation or starvation.

Vigilant sentinels guard the portals of the hive, and the only chance strangers who can occasionally get by are foreign nectar carriers, who are admitted because they bear with them a load of sweets or a queen. After two or three days in the open air the workers are liable to suffer a complete loss of the hive odor, though they do not lose the individual odor.

Bee colonies are frequently divided, and on the third or fourth day after this division the hive odors of the two colonies are so entirely different that, if one did not know, he would never be convinced that so short a time back these colonies were one. Workers from the two divisions are as antagonistic toward each other as if they had always been separated.

Oddly enough, though the hive odor of a straying bee always arouses hostilities in a foreign hive, yet the odor of a strange queen bee they find singularly agreeable. It is the unmistakable hive odor that may cling to a foreign queen which makes trouble for her. If she has been out a sufficiently long time to have freed her coat from the hive odor there is considerable more likelihood of a welcome for her. Workers often do not realize that their queen has left the hive until she has been gone some time, and this is because of such a thorough permeation of the queen odor through the hive. After a while the queen odor grows faint in the hive, and it is then that the colony becomes aware of their queen's departure.

No animal, nor insect, with possibly the exception of the ant, has so powerful and highly developed a sense of smell as the bee. When the queen bee flies away, followed by the pursuing drones, she leaves a scented trail by which she leads them.

The sense of sight in the honey bee does not begin to be of the same order of development. Numerous experiments have been conducted by entomologists with the hope of proving definitely many things relative to its sight. But they are still points on which these scientists disagree; for instance, whether or not the bee can distinguish color. Some are inclined to believe they can, while others feel positive they cannot. Dr. McIndoo thinks there is no question but what they can, though probably not at all as man does.

Can a bee tell the shape of an object, whether it is round, square, rough, flat, etc.? It has never been satisfactorily proved that they can, though it is known that by their sense of touch they can discriminate between shapes if the object is small. There is no doubt but what bees can see great distances, but it is impossible to prove how well or how clearly they can see. In their hives the only need they have for their eyes is to distinguish light from darkness. Outside of the hive's walls it is much more important. They begin to use them the instant they leave the hive, in hunting flowers, in mating and in returning to their homes.

The auditory sense is more difficult to dispose of. Persons who work about an apiary tell interesting tales about the squeal of a worker. These bees certainly voice a protest if they are pinched or if they are trapped into a small area and cannot escape. It was believed for a time that the workers produced these sounds by means of their wings, so an experimenter clipped the wings, but the workers continued to squeal. Queens are said to "pipe." These auditory sense organs are thought to be in the head near each antennae in the tibia or fourth segment of the legs and in the fore plates of the antennae.

It is not generally believed that bees have a sense of direction, but rather that they follow certain landmarks. They are accurate barometers and know when a thunder shower is on the way. Many psychologists insist that bees are merely reflex machines—that is, that their actions are performed without thought, in response to certain stimuli, and are quite involuntary. The entomologist disagrees with the psychologist on this point. Bees solve their own problems in case of emergencies with a resourcefulness and initiative that would indicate that they were anything but reflex machines. For instance, if a foreign body, say a mouse, gets into the hive and is stung to death, it is impossible for the bees to carry the mouse out and equally impossible to have its decaying body in the hive. Their solution of the problem is to incase it with their wax, and then it is hermetically sealed to the floor of the hive, so there are absolutely no ill effects from the unlucky mouse.

SPECIAL SALE

Flower-filled Baskets—Either Wood or Reed. Very Low Prices. Try Us.

Wholesale and Retail

YAMATO FLORAL CO.,

208 W. 8th St. A9271



FRIENDS well beloved, such a contradictory generation! One never knows how to take you. You are full of sublimities that reach to the very heavens, and just as full of baseness that plunges you down into the very pit of inferno.

You might live so comfortably if you only knew how. Comfort is a great desideratum among you humans, and your Eagle, brethren, often is astonished at your foolishness. He casts his eye over human life and contemplates the number of comforts you might possess, if only you all worked constantly, diligently and properly. But you do not. Most of you work intermittently, lazily, and to no purpose, often to a bad purpose.

The Eagle is no mealy-mouthed moralist, and is always indulgent of the frailties of human nature. He knows that there are some things that make very much for human comfort that are not necessary to human life. In a dispatch from Rome the other day it was stated that you spend your time cultivating crops that amount to 8,000,000 quintals of leaf tobacco. Oh, no, your Eagle would not deprive the boys in the trenches of their cigars, their cigarettes, or even a big quid of tobacco. But in spite of this he can not help reflecting that it is a waste of time and energy, and that the necessity only comes from habit, and furthermore that the time might be better spent in producing something absolutely essential to human life.

Then you are so wasteful of the things you do produce. Many of you think war is an unmixed evil. It is not. Nothing in human life is an unmixed evil, nor is anything an unmixed good. There is at once the best of all possible worlds, and also the worst. Every good thing has some evil mixed up in it, and every evil thing some good. The war will bring many good things. One thing it is producing is more carefulness, more economy, more self-denial, and these are all good things. The society butterfly has become as rare in these war days as the real butterfly in a Kansas blizzard. Women are learning to do things they never did before, and you are learning to deny yourselves for others' good.

Most of your activities are just vexation of spirit. If you only learned to live the simple life you would be better off in every way. Just think of the time and substance you waste on your dress. You could be more comfortable with considerably fewer clothes, more plainly and more simply made. Your health and strength would be much better if you ate less and if what you did eat was simpler food. Furthermore, you would enjoy your meals more. Here are some of you who stuff yourselves three times a day with heavy meals of the richest food, and then with two or three little snacks in between. What is the result of it all? An accumulation of waste matter in your systems, making your bodies so loggy and heavy that it is with difficulty that your vitality overcomes the load and drags you around. And this is the least evil of overfeeding. The waste matter makes you sick, produces stomach trouble, indigestion, rheumatism and many others of a thousand ills your flesh is heir to—heir to not because of your inherent system of life but because of your bad habits.

You waste your very nerves. Here is the man born to be a poet, to see the beauties of life and of nature; to feel these beauties in his inmost soul and to express them for the use and enjoyment of others. How does he fulfill his mission? Very badly indeed. He either through inherited weakness or from his own sins of life wrecks his bodily faculties, setting every nerve on edge, racked, sick and strained beyond all endurance. There was Percy Bysshe Shelley, a man by nature endowed with a mind so keen, with a soul so fine, that he was nearly an angel, yet by either inherited disease or that brought on by his own foolishness he was such a nervous wreck that he had no enjoyment of life, and 50 per cent. of his ability to minister to the enjoyment of others was thrown away.

A poet meant to see the beauties of life degrades his faculties and sings "How beautiful is death!" Well, if death is beautiful, Europe is the most beautiful place on earth these days, and is far more beautiful now than it ever was before. The "beauty" of death covers that continent just as thick as the "beautiful snow" covers the plains of the Great West after a blizzard, as deep as on the tops of the highest mountains in California after a winter storm.

To the mind of your Eagle, beloved, death is anything but beautiful. To his mind, death in any form is horrible, ghastly, hideous. Your Eagle loves life and hates death with an unspeakable, awful hatred. He thinks it was only the diseased spirit of Shelley that made him see anything beautiful in death. Had he been a whole man with a whole mind he would have rejoiced in life, enjoyed life, and put death off as far as possible.

So you go, destroying yourselves by your extravagance, by your foolishness, by your wickedness. Your Eagle feels compassion for you when he thinks of the comforts you might enjoy if you only had sense enough to husband your resources, use the good things of life properly, in due measure and proportion, avoiding waste and abstaining from squandering your substance. Think of the present time in Europe, not merely the human lives being sacrificed there just as wickedly as ever children were sacrificed to Moloch; but think too of the sacrifice of property. Here now for three seasons millions of men have been withdrawn from the vocations of peace to spend their time in the horrible avocations of war. Fields have gone uncultivated, unsown, and naturally unharvested. Then as if this were not enough you have had other millions of the very flower of humanity engaged in making engines of war and munitions with which to charge them, all for the purpose of destroying the handiwork of other men, of other generations and of other times. Nothing is sacred from the hand of your war god. Grand cathedrals have been leveled to the ground. Museums full of the arts of other generations burned down and everything in them consumed.

Your Eagle is not able to comprehend this destruction wrought by the hands of man on the handiwork of man. He can see a world full of universal peace, where there is plenty for every one to eat, drink and wear, comfortable homes for all human beings, well furnished, well stocked with everything that contributes to human comfort. He can see a world wherein every man works for the common good, and where no human being will be required to work above five or six hours a day, working with modern machinery, each piece capable of doing the work of from two to ten mere handworkers. And as the Eagle looks upon such a world, then withdraws his eye from the ideal to the real he is very much surprised, fairly astounded, utterly unable to understand the philosophy of human life.

But then he does not despair of you humans, in spite of all your foolishness. You do accumulate wisdom age after age, and the Eagle hopes that in 10,000 or 20,000 or 50,000 years more you may learn the proper philosophy of life. Every war is only a step toward peace, and the greatest war makes the longest step. To be sure, you have been treading the bloody road of war for many centuries, many ages and many generations. When every man was a slave to a few great lords, wars were more common than they are now. Yes, and hard as it is to understand the wars of the savage past were more bloody, more cruel, more inexorable than they are even at the present time. But as men have had more to say about the way they are governed, wars have become less frequent, and less bloody because the fighters have had something to say about beginning the fight and about how it should be conducted.

This is why the Eagle rejoices in being the American Eagle. Here is the nearest to a pure democracy, known among men. Here the people have most to say about their government, about making wars, and about how they should be conducted. Your Eagle rejoices unspeakably in the clear-sighted President who governs the conduct of the country in the time of war. He sees him looked up to by the heads of other governments, sees his wisdom applauded, hears his counsels approved, and he feels sure that out of America's entrance into the war will come sooner or later a world-wide philosophy which will carry on the war to a final finish and make future wars more difficult, if not impossible. It is difficult to conceive of you humans living together in a condition of peace. You have been scrapping since the world began, and have conducted yourselves much more like dogs that delight to bark and bite than good children "whose little hands were never made to tear each other's eyes." But in spite of your proclivity to war, the Eagle hopes through the influence of America to see the reign of peace finally established in the world. It will be so if the President's philosophy is carried out.

Yours for peace,

The Eagle

THE LANCER

A LADY correspondent who signs herself "A Good Housewife" has written your Lancer an irate letter anent food conservation. She says the administration has made a very personal appeal to the housewives and the clubwomen, but it does not seem to affect those ladies who are fed abroad by generous masculinity who take this method of showing their admiration.

"The restaurants and cafes are crowded every night with men who have brought their lady friends for the express purpose of feeding them in sumptuous style. Nothing is too good for these gay charmers, they stuff themselves on expensive items on the menu, nobody think of doing without anything she covets, and the gentleman pays the bill with careless gallantry under the impression he is being no end of a dashing swain. And the chances are his family at home has been making every sacrifice, doing without a score of little luxuries, reducing their domestic menu to severe war rations—while 'the other woman' is fed on the fat of the land."

That is the whole tenor of the letter—there are pages of it—and one must admit there is a germ of logic in the lady's indignation. So far there is very little obvious food conservation in the public restaurants. The price has gone up, but what gallant hero thinks of the price when a little blue-eyed blonde with Mary Pickford curls and a chic spring suit, craves sustenance? It is perfectly good form to frown at swollen grocery bills at home but to economize on a restaurant bill, to show anything but the most nonchalant indifference to its swelling total, is rotten bad form. Many a man who would face a machine gun with equanimity would shudder to be caught calculating a cafe bill! It just isn't done. That kind of courage is mere mercenary vulgarity.

With all his seeming servility, there is one class of person who successfully awes humanity—the sleek waiter. He is a servitor, a menial, apparently sycophantic and cringing, he can be magnificently insulted with a tip, yet the average patron stands in fearful awe of his opinion—and his opinion of the gastronomic economizer is too low to be born. There is an appraising quiver in his eye, a lurking hint of scorn round his mouth, criticism in his very deportment which even the most parsimonious of men fear to challenge.

No wonder the little blonde orders and consumes with impunity—what is a mere government plea compared to the commandful presence of a bored waiter? The obligation to one's country sinks into insignificance by the obligation to stand well in this gentleman's estimation. I entirely sympathize with "A Good Housewife's" indignation but so far those waiters protect those greedy charmers as effectually as though they had the entire United States government behind them.

* * *

The Matter of Tips.

Which reminds me, while we are so strenuously making the world safe for democracy, this question of tipping ought to be looked into. The world can never be safe for democracy so long as one can patronize an able-bodied man with a paltry tip. Tipping is the very essence of aristocracy, it makes one feel superbly superior—and with all his covetousness, the man who must perforce accept tips for his livelihood cannot enjoy that comfortable assurance of equality, liberty, fraternity. The very best way to keep a person in his place, impress him with his inferiority, is to nonchalantly toss him a tip.

It is rather curious that the most democratic nation in the world, these United States, has the most sumptuous reputation for tipping. Grovelling menials cringe before Americans for their largesse in Europe—a fly-paper manufacturer in Europe can get more grovelling attention than a Grand Duke from these flocking servitors, much to the annoyance of the European aristocracy which has tipping down to a fine art. The lordly indiscriminate tipping, which utterly spoils the market in Europe, has caused many a belted earl to wax bitter.

Just as the American duchesses in England out-dress all the native duchesses in magnificence, so does the American merchant prince out-tip all native scions of the peerage. Many a gilded Englishman has shuddered to see an American give half a dollar, where the native would have felt lordly on sixpence.

And of course, the greater the tip, the larger the superiority. Every penny widens the class chasm. Our recognized system of giving the waiter a minimum of 10 per cent. of the total bill, is actually an assertion that the patron is at least 10 per cent. superior to the sycophantic recipient. I know a man who always comfortably restores his self-respect in just this way. If he has received a social snub, he restores the balance with an extra tip to the club waiter. If he is not making much headway with his lady guest at his little dinner, he compells her respect with a lordly tip to the waiter. It is about the least expensive method of reviving one's self-importance that I know.

Maybe when we have made the world safe for democracy the lordly privilege of tipping will be abolished. And anyway the world won't be safe for democracy until it is.

* * *

The Ladies.

This little matter of prestige is very subtle. Having admitted that women are human beings, having given them the vote, and generally conceded their equality in California, it always impresses me as rather undignified, rather cheap that any reference to the credit of women, to their ability or patriotism from any platform, always calls forth wild applause from the ladies themselves. The psychology of this is rather interesting. They have been asserting their intelligence and equality for so long but they evidently have a weakness for being reassured on the subject. It is obviously not one of the questions they have settled and dismissed. It would seem they are still troubled with lurking doubts and gratefully applaud any masculine efforts to substantiate their conviction. Like the good little boy round about Christmas time, they are very anxious to establish their goodness as an undisputed fact. When I have heard mediocre male speakers fatuously complimenting the ladies on their intelligence, I have waited and watched for the smile of scorn which I felt must come. Fancy complimenting an average audience of men on their intelligence and getting anything but derisive applause!

Can one imagine a regiment of men bursting into frantic applause when a speaker mentioned their patriotism. Surely that sort of statement is accepted calmly as a matter of course. But a feminine audience under similar circumstances waxes exuberantly applaudful, as though to say "Yes, and isn't it wonderful of us?" And it isn't wonderful or remarkable at all—the contrary would be amazing.

Wounded Tommy: Will you play Mendelssohn's "Spring Song," please?

Distinguished Pianist (with a soul above Mendelssohn:) I'm afraid I can't.

Tommy: It is a bit of a teaser, ain't it? Ties my sister up in a knot whenever she tackles it.—[Punch.

Staff Captain: Are we in action at Lou low Point?

Patrol: I fancy not, sir, the brigadier 'isself was on the position not 'arf-an-'hour back.—[Sketch.

EVERY HOUSEKEEPER SHOULD KNOW—

What Comfortable Baskets Are. By Retta Badger.

BASKETS have come into such general use these last few years and have so endeared themselves to us that I don't think they will ever go out. We have grown so accustomed to their light usefulness and their good shapes and colorings that not to have a basket or two around would be like missing one of the family. But among all our baskets I wonder how many of us have a good sensible market basket. You know we are asked most urgently to save on paper and the paper bag is one form of wastefulness that will have to go and go soon. Among the many utilitarian baskets in the illustration there is a market basket that is a splendid one. It is, first of all, very strong which anything or any one that has to do heavy work should be; it is equally wide at the top and base, which enables large packages to slip into it easily and its handle is not one of those long ornamental ones that look very pretty but get very much in the way. This handle is low and broad and fits comfortably over the arm. All together it is a market basket that once used would never be left at home.

Then there is the little flat old-timey looking lunch basket for the kiddies' lunch. It comes in a fine Filipino weave of red and black and is just the right size to hold the school lunch.

The round flat serving tray is also a Filipino basket. Its rich golden brown color and beautiful weave combined with its qualities of strength and durability make it a welcome addition to the equipment of any household. It is a wonderful thing for a hope chest gift.

The checkered wastebasket is Indian and it brings in addition to its usefulness a warm cosy bit of color to the room that boasts of its presence. Its checkers are all bright colors, wonderful warm Indian reds, blues and greens brought out by contrasting



blocks of creamy tan and black outlines. I certainly fell in love with that waste basket.

The odd looking one, an oval with one end cut off and with a large handle is a Chinese wood basket. It sits firm and flat on the floor balanced by means of strong blocks of bamboo which are underneath and do not show in the illustration. It is one of the very good members of the group.

Did you notice the little rather satchel-shaped shopping basket, and the little one with the red cross on it to hold your small bits of work?

Then there are the most attractive knitting bags made from coolie hats. A coolie hat, a bit of silk or cretonne and the reins held very loosely on your ingenuity and you will have a bag that you will be proud of.

RELIABLE RICE BREAD RECIPE.

The following recipe for rice bread was tested out and submitted by Mrs. Thomas Armstrong. It is a thoroughly tested recipe and a very reliable one, besides containing but 70 per cent. wheat flour:

One and one-half cups mashed potatoes, 1½ cups boiling water poured over 1 tablespoonful of wheat flour and 2 tablespoons of sugar. Cook potatoes, flour and sugar about three minutes till the mixture looks starchy. Set aside till milk warm then add one cake of compressed yeast dissolved in a little tepid water. When light add 4 cups tepid water, 2 tablespoonfuls melted shortening or Wesson oil, 1 tablespoonful of salt, 11 cups of sifted flour, 3 cups of rice flour. Mix well and knead thoroughly. Set aside to rise. If the bread is made in the evening after dinner it may be left to rise all night and will be in good condition for forming into loaves in the morning. This is not necessary, however. If however, you are making it in the morning earlier in the day two or three hours will be sufficient time to give it for rising. Form into loaves with as little kneading as possible. This should make four good-sized loaves.

Rice flour makes a hard crust unless you smear the loaves with grease before baking.

OUR HOUR OF TRIAL.

Now is the hour of our testing. We must save, serve and sacrifice. If we are selfish or even careless, we are disloyal; we are the enemy at home!

"Food will win the war!" Whose food, German or American? The world awaits your answer.,

We must save, serve and sacrifice.

A CHEERFUL THOUGHT.

Be cheerful. Mental depression checks digestion. Poor digestion wastes food. Wasted food helps the enemy. Cheerfulness is conservation.

LOYALTY IN LITTLE THINGS.

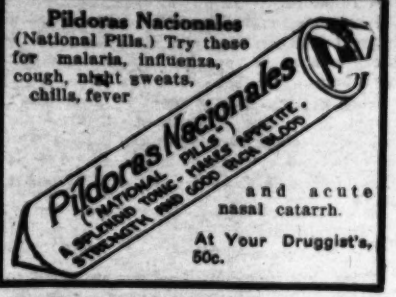
The whole great problem of winning the war rests primarily on one thing, the loyalty and sacrifice of the American people in the matter of food. If we are selfish or even careless, we are disloyal; we are the enemy at home. Now is the hour of our testing.

* * *

Sugarless Gingerbread: Use gingerbread instead of the richer cakes. It requires no sugar and everybody likes it. Two cups flour, 1½ teaspoons soda, 1 teaspoon ginger, ¼ teaspoon salt, 1 cup molasses, 1 cup thick sour milk, 1 egg.

Mix and sift the dry ingredients; add molasses, milk, and egg, and beat well; pour into a greased pan and bake in a moderate oven twenty-five minutes.

Pildoras Nacionales
(National Pills.) Try these for malaria, influenza, cough, night sweats, chills, fever



and acute nasal catarrh.

At Your Druggist's, 50c.

Have you bought a box of FAIRYLAND FACE POWDER, an imported formula, made in Sunny California?
Fairyland Face Powder gives you that clear transparent complexion of youth, so much desired by women of culture.
In five different shades; flesh, white, brunette, rosi yellow and opera violet.
Fairyland Face Powder Co. Retail price $1. postage prepaid. Venice, Calif. Box 61.
PATRONIZE HOME PRODUCTS.

SAM SEELIG CO.

FOR INFORMATION CALL HOME 60881 - BRDY 388
OFFICE & WAREHOUSE 1327 PALMETTO ST. LOS ANGELES CAL.

CASH IS KING
UNITED STATES FOOD ADMINISTRATION LICENSE NUMBER G-07888

CHAIN STORE SYSTEM

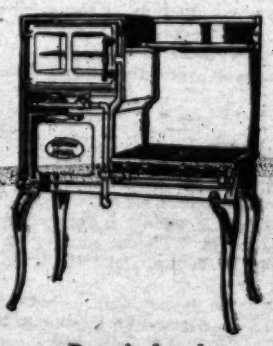
HORLICK'S MALTED MILK— SMALL	40c
LARGE	75c
HOSPITAL SIZE	$3.00
DEL MONTE CATSUP— LARGE SIZE	20c
DOZEN	$2.40
HILLS BROS. COFFEE (RED CAN) 1 LB.	38c
DEL MONTE YELLOW FREE PEACHES— NO. 2½ CAN	19c
DOZEN	$2.28
KNOX GELATINE PACKAGE	15c
SAFE HOME MATCHES— DOZEN PACKAGES	70c

MAIL ORDERS
Are given prompt attention. We have every facility for handling the orders of out-of-town customers.

REFERENCE
First National Bank, Los Angeles.

SEND FOR CATALOGUE

DETROIT JEWEL



DETROIT JEWEL

—Detroit Jewel—
Perfect Baking Results, Economical.
All the advantages of any other range and a few more added.

$18.00 UP
Try our Liberal Credit Plan. All kinds of Gas Heaters and appliances.
Write for prices. Mail orders filled.
Natural Gas Appliance Co.,
639 So. Hill St.

Down the Gulf of California.

(CONTINUED FROM PAGE FOUR.)

mote, almost inaccessible grottos in daytime, for shade and to escape the flies.

Revolution has lately interfered with the pearl market has been unsettled, and gems can be bought at La Paz cheaper now than in the United States. Since the European war began many workers are liable to suffer a complete loss of the hive odor, though they do not lose the individual odor.

busy town

held in place by
the head. The
vered, and slight
celluloid or glass
anister filled with
is carried in a
nd connected with
hich goes into the
to breathe through
ir being taken in
ater and any gas
by the absorbent
oing breath passes
ubber valve in the

of masks is only
the defense sys-
the men must be
when a gas at-
and to adjust their
onds or less. An
horns, whistles or
ask is carried in a
left hip, the sup-
ing shortened when
entered so that the
he chest at the
der has merely to
rk, pull out the
the face piece at-
e rubber mouth-
th and adjust the
head. The nose
d in position after

R USERS HIT.

IGHT WIRE.]
rch 2.—A general
a hundred pounds
at once, was an-
one of the larg-
butors.

NSE
TENCE.

Surprise
e.

ide bullets ac-
ny more.
army has been
ather and the
here is one man
y who is glad it
he owes his life
"duckboard" on
the trenches
and, he rounded
per looking for
A burly Prus-
rt and fired, but
ment the Amer-
fell on his face
ought him dead
ray. He was
l in his tracks
American, who
from the trench
been in the fight
all the States,
to Texas. With
exceptions, the
xpected to re-

American dead
a cemetery back
uring the night
nd hostile shells
A thick, wet
illing and melt-
it touches the

the Americans
pting north of
mes have been
here they fell,
and American
ipating in im-
nies.

DOWN THE GULF OF CALIFORNIA.

The Unopened Treasure Box. By Marco Polo.

CORTEZ got here 380 years before I did —and they named the gulf after him. Golfo de Cortez, the Mexican maps print it, and its very name hints at adventure, romance, mystery. Many a restless rover, like Cavendish, Sir Francis Drake, and Coronado passed this way; if one tradition can be credited, even Robinson Crusoe himself landed at La Paz, on his way back to England after his rescue from Selkirk's Island. Gold was the lure—in those halcyon days of pirates, jack-boots and pieces-of-eight. But instead of gold the buccaneers found only mountains of low grade copper; instead of treasure islands and fair maidens they found hot, empty Isla de Tortuga, and the inhospitable savages of Tiburon or "Shark Island." Chagrined and impatient, the greedy freebooters cursed the gulf and quit it—gave it a bad name that it has never shaken off. To this day, no large body of water in the whole Western Hemisphere is so empty, so free of sails, so lonely and unexplored as this little known Gulf of California.

From Guaymas north along its barren east coast, around the cheerless and dead salt flats at the Colorado delta, and back down the wild, western shore is a stretch of over 1000 miles with never a town, a village or a human settlement till you come to Santa Rosalia. The map shows names like Port Libertad, St. George's Bay, San Felipe, Angelus Bay, et cetera—but they are mere names, and nothing more. At Libertad, for instance, I found only a few empty cans, a broken oar, and a deep hole in the dunes where some hardy hunter had dug for water. Antelope came, forty of them, to drink from brackish springs that appear at low tide. But on a two days' mule ride inland I found not a house, nor a human being. The mid-Atlantic, in 1492, was a gay and noisy place, compared with this lonely gulf. I know now why Columbus had trouble with his crew.

But, in spite of all this, the gulf is of importance to Uncle Sam. It's a handy sea-route to our southern frontier. And we ought to know more about it, and the country it washes. It would have been ours once, it seems—at least the northern half of it—if the ruled hadn't slipped on the map they were drawing when the Mexican-American boundary commission was working years ago. Of course, once in a while an American gunboat idles up the gulf, startling the goats with the night-play of its searchlight on the shadowy peaks—or having a quiet look for other things since our entrance into the war. But the average American—even the Californian living within a few hundred miles of the region—knows little of this gulf, or the singular country that it washes.

It is a voyage full of startling contrasts, this cruise down the gulf. There is peril, too, for those who venture ashore alone or unarmed, at certain places.

Far down the gulf, and cut off from the Sonora coast by the swirling Boca del Inferno (Mouth of Hell) Straits, the mile-high rock that forms the hostile, forbidding isle of Tiburon (Shark Island) lies blistering in the sun. Here dwells the fragment of a singular race, whose origin is wrapped in mystery. The Seris, these odd, little known people, are called, and in the whole filthy, degenerate tribe there are probably not more than 300 people. Yet, if we may believe the theories of some scientists, these Seris are directly descended from the real first families of America." Ethnologist Powell of the Smithsonian Institution says: "Among aborigines known to Caucasians, the Seri Indians appear to stand nearly or quite at the foot of the scale."



The Seris live in hovels built of brush and kelp.

Many of the Seris are over six feet tall, and of enormous physical strength. Cortez wrote home to King Philip: "These Seris are so tall that the best men in Your Majesty's army reach only to their chests." Four of them, hunting together, are said to be able to run down a deer and kill it with stones. The braves often cross to the Mexican mainland, to kill cattle for meat. Mexicans say that Seris have been known to swim from the Sonora shore back to Tiburon Isle, each Indian carrying a quarter of beef lashed to his back.

And, whether justly or not, the Seri is looked on by Mexican sailors as a cannibal, and all down the gulf the word "Tiburon" is spoken with a shrug of the shoulders and a warning gesture. Once or twice a year a stray fishing craft may venture near Tiburon, to trade tobacco and cast-off clothing for abalone shells and small pearls; but visitors to the island are unwelcome, and it is usually given a wide berth by the few craft that go up the gulf. Pelicans are skinned by the Seris, and robes made from the feathery hides. A. W. North, in his excellent work, "The Mother of California," says of these Indians: "Fifty recorded attempts have failed to subjugate the Seris. Of unequaled endurance, and with a demoniac thirst for blood, they have repulsed or eluded all comers. So many of the visitors to Tiburon Island, however, have disappeared, leaving no trace, that most knowledge of the people and their customs is veiled in mystery. Of recent travelers who have never returned from the Seris I will mention two San Francisco newspaper correspondents murdered in 1894, a party of prospectors who effected a landing in 1896, and later the Grindell party."

The Seri women paint odd designs on their faces and bodies with a whitish material made from bird guano, and, during certain wild tribal ceremonials, the braves don a mask made from the heads of deer, with the horns attached. They build no houses, but live in crude, primitive shelters, made by laying poles or drift wood from one boulder to another, and covering these with giant turtle shells, brush and dirt. Dogs are amazingly numerous on Tiburon; it is said there are at least five dogs for every man, woman or child. These animals sleep with the Indians, and eat from the same pot at meal time. The bow and arrow is the popular weapon among the Seris, but of late years, by raids on the mainland and through trading with an occasional fishing boat, they have obtained possession of a few obsolete rifles. Their island is about fifteen by thirty miles in extent, and has an elevation of 5000 feet. Water is found at only one place. Mexicans say that years ago the Seris made a raid on the city of Guaymas, and stole a number of children. Also, that they poison their arrows with a brew made from boiled centipedes and rattlesnakes. Tuberculosis is killing the Seris, the Mexicans say, and a few years more will see the last of them.

What Cortez Overlooked.

From Tiburon on south, the peninsular coast presents an aspect of utter emptiness, a forgotten, uninhabited sweep of hot sharp peaks, waterless mesas and barren, drifting sand fields. I know of no region so obviously accursed lest it be that weary waste that sweeps from Aden on the Straits of Bab-el-Mandib (Gate of Tears) 1000 miles up the East Arabian coast to Muskat. A nightmare it is, a thirsty, burnt-up shore—like a province in hell—that only Dante and Dore might amply describe in strong words and startling pictures.

But just across the gulf from Guaymas, squeezed in between naked, unfriendly hills —a startling break in the solitude and silence—lies the busy port of Santa Rosalia. Here an Iquique-like town fights for life against heat, thirst and loneliness. Years ago a mad, lost prospector hit copper ore—mountains of it—millions of it. This was in the days of Diaz, the man who knew that Mexico must have the white man's brains and money, and who encouraged outside capital. So this Santa Rosalia copper belt, embracing millions of acres stretching clear across the peninsula, from the gulf to the Pacific side, passed as a concession into the hands of the Paris Rothschilds and Queen Wilhelmina of Holland. Here, in the midst of this inhospitable desert, an odd but most important mining town has been built. Almost nothing is known of this great camp, here in the States. We hear much of the Guggenheims, Pearsons et al. in Mexico, but little of these busy Rothschilds at Santa Rosalia. Exclusiveness amounting almost to secrecy is their policy. Few travelers go to Santa Rosalia; one reason is, that the steamers calling there are mostly owned or chartered by the French mining company, and will not carry passengers or cargo unless specially authorized. The Compania de Boleo this great concern is called, and it is conducted on a most elaborate scale. It practically owns the whole thriving city of Santa Rosalia which, with its outlying camps and great mines, embraces a population of 12,000 to 15,000 people. All the inhabitants derive their living directly or indirectly from this company. It owns the stores, the markets, and the shops; it built the schools, the hospitals and the tenements. It runs the local movie show, furnishing films imported from Paris. It even owns the church, an odd structure of pressed steel, which was built in France in sections and shipped "knocked down" from Cherbourg around the Horn to the lonely port in the gulf. Frenchmen, imported from Paris, serve as manager, directors, engineers, foremen, etc. The French live on a hill separated from the Mexican town, and comprise in themselves an odd little French colony, with light wines, the latest Paris ditties mailed in the form of graphaphone records —French gossip, manners—all set snugly down in this faraway, isolate nook of the world. Some of the younger men have gone back home to fight; other young Frenchmen, "blessees"—wounded—have been sent



Seri wearing a deer's head masque.

(CONTINUED ON PAGE TWENTY-THREE.)

8 SA...

PROPO... STU...

Regulation Urged b...

Ordinance ... Supe...

To Prohibi... During ...

Moving-pict... operation with... not be disturl... tion of the Co... proves a repo... the joint com... the Merchants Association, Hollywood Bo... Chamber of C... mittee advises... enacted creati... within which... plants hereafte... cated and the... zones for each... operation outs... main zones.

In its report... that its sugges... proved by the... board, various... productions an... Producers' A... which organiz... with by the c...

The committ... the boundarie... zones be as fol...

ZONE F...

Zone 1—Bol... Monica boule... block north al... from the west... Centro street o... to Gower stree...

the following c... south on west s... extra two blo... Orange and I... within 200 feet...

Zone 2—Bol... avenue from ... Leland way...

Zone 3—Bol... avenue for a d... feet north and... avenue to a lin... of Bronson av...

Zone 4—Alv... east, Farrago on... about 600 feet... street on the ...

Zone 5—Ess... on the east, M... Park and San... north and east... cesar street on...

OTHER F...

The committe... additional pol... made and that

CARE OF THE BODY.

Conducted by Harry Ellington Brook, N. D.

of helping a man, worry keeps a man from putting forth his best efforts. Moreover, it has a disastrous effect on the health. Worry greatly increases the probability of cancer, when there is a tendency that way. Worry also produces insomnia and dyspepsia. It is not hard work, but worry, that leads to premature deaths, paresis, neurasthenia, and other troubles that are so frightfully prevalent in this land of people with overstimulated nerves.

As I said in a New Year's souvenir card, sent to some of my friends a few years ago, "Don't hurry, don't worry, keep your head cool, your feet warm and your bowels open." So shall you be happy and healthy, and live long in the land.

• • •

Name, Please!

One would suppose that in these days of widespread information, it would be unnecessary to remind readers that letters without names and addresses receive no attention from editors. Yet, I frequently receive such letters, some of them perhaps interesting and valuable.

I have an invariable rule. When I get a letter I look first for the signature, and if there is none, it goes immediately into my capacious waste basket.

Also, if you expect a reply by mail, don't forget to enclose a stamped, directed envelope. Postage, outside of the city, is now 3 cents, and my salary is not so large as that of Charlie Chaplin—although it ought to be.

• • •

Hard Beds.

Hard beds and plain food are supposed to accompany poverty. Yet they are not curses, but blessings.

A correspondent calls attention to the harm done by soft, sagging beds, especially when one lies on the back. Beds should be smooth, but hard, or at least firm.

The same is true of soft seats, which contribute to the development of piles.

• • •

The Complexion.

However plain in feature, no woman can be called ugly who has a clear complexion, good teeth and a pleasant smile. On the other hand, Venus would lose her charms did she display a muddy skin, rotting molars and a sour sneer. Knowing this, women who have earned a bad complexion by wrong living begin to use artificial aids, which deceive no one, not even the men. Then they must keep it up, and the complexion gets worse. Of eighty complexion mixtures examined by the United States government, over 75 per cent. were found to be poisonous. Next come "beauty doctors," who sometimes figure in the courts, when their victims grow desperate, and brave the shame of publicity. I do not refer to experts who cleverly restore faulty features. That is constructive work. The other is destructive.

Dear woman reader, beauty is indeed more than skin deep. No woman can hope to have a clear complexion when she has a sour stomach and a foul colon. No amount of high priced outward application can possibly make you anything more than whited—or rouged—sepulchres so long as you systematically under-exercise, avoid the sun and overeat. You can have a good complexion, but you must earn it.

Massage will help, but it will not replace right living, nor will it restore to you a natural complexion. In a magazine story the writer, referring to a New York woman, says:

"The arts of the masseuse are visible in that curious swollen smoothness of the skin which gives the effect of spilled candle wax—its lack of wrinkles, never to be mistaken for the freshness of youth."

There are simple local treatments that are helpful, while you are getting your blood pure. Here is one:

First make a paste of fine oatmeal and milk, and rub this all over the face, with patient and thorough friction. Then, with a soft rag, wipe it off carefully and wash the face with lukewarm rain water or distilled water, at the same time occasionally using a little mild soap. This will insure perfect cleanliness of the skin, which is the first consideration. If the skin is rather greasy, a few drops of lemon juice may be gently rubbed over the face, as this has a tendency to close the pores. Then dry with a soft towel.

The use of soap which is too alkaline, or water which is too hot, remove nature's face cream, and excessively vigorous friction has the same effect, the result being a chapped, coarse-looking skin.

A few drops of almond or olive oil may now be rubbed into the skin. If there are any wrinkles, massage at right angles to the line of the wrinkle may be employed. Care must be exercised in this, however, as in the wrong hands massage may do more harm than good, a knowledge of the direction of the circulation in the veins and lymphatics being requisite.

• • •

The State Medical Law.

Referring to a San Francisco dispatch to The Times, mentioned here a few weeks ago, in which it was stated that the United States Supreme Court had decided against the right of drugless practitioners to practice in California, a correspondent writes that this was not a decision, but merely a citation of a previous case, and that the question is still open.

In any case, the rights of those drugless practitioners who obtained licenses under the law passed nine years ago, would not, of course, be affected.

The correspondent adds:

"There is one higher tribunal than the United States Supreme Court—the people—of whom thousands are demanding and receiving drugless treatment. Somewhere, sometime, justice will rule, and there will be a 'new earth,' where medical tyranny and injustice, with prosecution and persecution for helping humanity, will be unknown."

• • •

A Friend in Disguise.

A burglar stole from a Los Angeles woman money that she had been saving for a surgical operation.

Perhaps that woman may live to bless the burglar as a friend in disguise.

• • •

A Good Programme.

I received from the founder, Dr. Charles Conrad of New York, a certificate of honorary life membership in the International Nature Cure Health Club, founded in 1902. Following statement appears on the membership certificate:

"They endeavor to follow the injunction of the Master, 'Freely ye have received, freely give.' These words embrace the highest law of the universe—the Law of Love and Service. Only as we give cheerfully and freely the best that is in us can we prosper and progress ourselves.

"Surely you cannot render a greater service to your relatives and friends than by teaching them how to help themselves to the greatest blessings in life; how to achieve health, strength, beauty and efficiency.

"Be not dismayed by ignorance, indifference, opposition and ridicule. No honest, unselfish effort is ever lost; some seed will fall on good ground and produce an abundant harvest.

"Thus you will become an active factor in nature's great evolutionary scheme, and thereby work out your own salvation physically, mentally, morally and spiritually, here and hereafter, ever and forever."

It seems to me that this is rather a good programme.

• • •

Ignorance no Excuse.

Ignorance of man-made laws is no excuse, in a court of justice.

Ignorance of nature's laws is no excuse in the great court of life.

If you break the laws of nature, you must suffer the consequences.

Therefore, make it your business to inform yourself regarding these immutable laws.

• • •

Freddy Welsh.

Freddy Welsh, countryman of Lloyd George, lightweight boxer, who has seldom been beaten, is mainly a vegetarian. Several years ago, I visited him at his training Camp in Venice, Cal. He is slim and agile.

Welsh, who is not only a boxer, but a physical culturist and an intelligent student of the care of the body, has opened a "Health Home," at Summit, in New Jersey, on a high point of the Blue Ridge Mountains.

In the Island of Taiwan (Formosa) there are about ninety sheep, 140,000 goats, 130,000 cattle and 280,000 caribou (water buffalo.) Practically all of these are owned by native (Chinese) farmers, only about 5000 head of cattle and caribou being in the hands of Japanese. The government has 6000 cattle.

FAT IS FATAL

A Burden of Unhealthy Fatness Shortens Life. Reduce Weight Comfortably.

Would you like to reduce your weight ten to sixty pounds in a simple, safe, comfortable way?

Do you want to become healthier, to look younger, to be sprightly, to possess a good figure without wrinkles or flabbiness?

Then stop harmful drugging; do not follow any starvation plan of tedious exercising, but adopt the delightful home method.

Stand by your window or in the open air each morning and evening, take ten long, deep breaths. Inhale through the nose with the mouth closed; exhale with the mouth open. Taken oil of korein four times daily and follow the other simple directions that come with it.

You will positively reduce your weight, or you will receive a forfeiture in cash. Go to the drug store and get some oil of korein today, or write Korein Company, 361K, Station F, New York, N. Y., for free test packet and book. The guarantee is absolute.

ARE YOU LOSING YOUR PEP?



I can make you worth 100% more to yourself than you are today by my system of training which I have acquired by years of actual experience

An hour a day two or three times a week spent in my gymnasium will mean better efficiency and add years to your life.

I also give a Special course in Boxing.

"Leach Cross"

DR. L. C. WALLACH

737-739 MERCHANTS NAT'L. BANK BLDG. SIXTH AND SPRING STS. PHONE 06402.

OUTSTANDING EARS, THICK LIPS,

SAGGING FACES, stringy or baggy necks, puffy eyelids, wrinkles, freckles, withered skin, pittings, scars, moles, birthmarks, pimples, blackheads, receding chin; thin necks, shoulders, arms, withered hands, sunken temples, hollow cheeks, ill-shaped noses corrected; paraffine or lumpy filling removed.

DRS. STEELE & STEELE, Skin and Feature Specialists, Consolidated Realty Building, 607 South Hill Street

Rooms 302-3. Hours 10 to 5. Phone A9782.

A CLEAR SKIN

IN 5 TO 10 DAYS—YES!

Just 5 to 10 days to absolutely banish PIMPLES, BLOTCHES, BLACKHEADS, ACNE, ECZEMA, ETC. Write for circular. It will reveal what skin comfort and greater happiness there really is for you.

FORSYTH LABORATORY,

Box 304 Sta. C., Los Angeles, Cal.

Los Angeles Chiropractic College.

Regular $300 2400 hour course now given for $150, payable $1.00 down and $1.00 a week. Clinic and private treatments for all nerve and spine troubles. Send for catalogue.

DR. CHARLES A. CALE, D.C., President.

931 South Hill St. Main 2841; A5605.



TRY IT! FITS LIKE A GLOVE!

You don't realize you have it on.—J. C. Riley's Patent Suspensory, made by a man who cured himself after trying all other makes for 18 years.

Net bag, $2.00; Silk bag, $2.50.

Give waist measure to get right size. Descriptive circular by request.

J. C. Riley Suspensory Co., 1443 Sunset Blvd., Los Angeles, Cal.

"VARICOCELE"

Send $2.50 and we will send appliance for throwing stream of cold water from bath tub on injured parts, with information as to use

Teralta Hygiene Institute,

6802 Thomas Avenue, East San Diego, Calif.

No more headaches, nor constipation, nor rheumatism, nor colds if you take

Dr. Galehouse's

CARDA-MAGNESIA

The Perfect Tonic-Laxative

NO NARCOTICS—ABSOLUTELY NO GRIPING

At your drug store, or a week's trial treatment mailed free for 60 cents. Address Galehouse Laboratories, Dept. B., 116 North Flower street, Los Angeles and also Taft, Cal.

No Need To Be Deaf!

Proof Given Daily at

THE SUN DRUG CO. STORES

The handicap of deafness can now be overcome and the working mechanism of the ear again respond to sound vibration by the use of the Little Gem Ear Phone, enabling even those very deaf to easily hear ordinary conversation.

Our agency for the Little Gem Ear Phone has proved highly successful, as is evidenced by the daily positive proofs of increased beneficial results that are being obtained by the many we have sold the Little Gem Ear Phone to, and which causes us to most highly recommend its use to all who are afflicted with deafness.

Free private demonstration at our office or free home demonstration on request. Ask or write for booklet, "Cause Thine Ear to Hear," which explains everything. Tell your deaf friends.

THE SUN DRUG CO. STORES

Los Angeles—Pasadena

SPECIAL

READING GLASSES



$1.35 A guaranteed good pair of glasses in suitable mounting, fitted by an expert.

B. J. Moss, M.D.

Oculist

Mail orders filled. 525 So. Spring St.

HEALTH RESTORED

BY NATURAL METHODS.

Send stamped, directed envelope for particulars and terms of my Three Months' Course of DIETETIC HOME TREATMENT

HARRY ELLINGTON BROOK, N.D.

Mail Address, P. O. Box 612, Los Angeles

FLAXOLYN

A Famous Drug Substitute

FLAXOLYN is entitled to everybodys attention; especially those suffering from stomach ailments, liver trouble, constipation, gall stones and kidney trouble.

FLAXOLYN is a tonic and tissue builder, not a patent medicine. It is made of herbs, roots and pulverized fruits scientifically compounded with flaxseed. Continued use of FLAXOLYN will remove the cause and build the system. While taking FLAXOLYN you may eat what you like. Prepaid $1.00 per box. DR. H. LUNTZ, 154 Nassau st., Suite 1921, New York City. Agents wanted everywhere.

Greatest Discovery Known to Medicine. Eighty-five per cent. of all cases of Tuberculosis cured by inhalation. If you have any symptoms of consumption send for information at once, as this is no quack advertisement. T. P. Glass, M.D., Masons Bldg., Fourth and Broadway, Los Angeles, California.



Heals while you sleep

Dropsy Hundreds restored to health without tapping. Many references.

Cancer Removed without the knife. A large number successfully treated. References.

Rheumatism And all painful diseases quickly relieved. References.

Consult FREE.

GALL STONES

If you have Pains or Aches in Side, Back, Stomach or Shoulders, Liver Trouble, Indigestion, Colic, Gas, Biliousness, Headaches, Constipation, Nervousness, Blues, Jaundice, call or write for Literature. Twenty years in Los Angeles, over 200,000 successfully treated.

F. E. CHAMBERLAIN, Herbalist, 523 West Eighth, Los Angeles, Cal.

Hysto for the Nerves.

No matter what your trouble may be; forget that you have not been able to secure results from other methods of treatments and use (HYSTO) conscientiously. You will receive immediate benefit, manifesting itself in a strengthening of the nervous organism. Send for free Booklet.

Dr. C. Dana York, 302 Grant Building, Los Angeles, Cal.

Frank Lamb Willson, M.D., N.D.

Practice limited to Eye and Nerve Disorders. Suite 424, Exchange Bldg., Corner Third and Hill Sts. A4418.

Glasses Properly Fitted.

DOWN THE GULF OF CALIFORNIA.

The Unopened Treasure Box. By Marco Polo.

MARRIED LIFE OF HELEN AND WARREN.

An Awkward Call. By Mabel Herbert Urner.

"I WONDER what he's like," mused Helen.

"Probably wears a wrist watch and carries his handkerchief in his cuff," grunted Warren, as they approached the Hotel Costmore, where his recently married aunt was stopping. "Some ribbon-counter bounder who's married her for her money."

"But dear, he may care for her."

"Care for her!" with a contemptuous snort. "A man of 35 care for a woman of 50!"

"Why, I thought she was only 47?"

"Well, 47 then. And Aunt Agnes is hardly the type for a man twelve years younger to get dippy over. She's made a blooming fool of herself."

Turning in at the marble-columned entrance, they made their way through the gilded lobby filled with after-dinner loungers.

"Mr. and Mrs. Curtis calling on Mr. and Mrs. Roberts," was Warren's curt announcement to the room clerk.

Their names were 'phoned up, and a bellboy summoned to show them to suite 845.

As they followed the boy out the elevator and down the velvet carpeted corridor, Helen, dreading the awkwardness of this duty call, whispered an anxious,

"Let's not stay long. I'm afraid it's going to be terribly strained."

"Well, you make the move to leave—can't make it too soon to suit me."

It was a rejuvenated Aunt Agnes who answered their ring and greeted them with effusive but nervous cordiality.

In the first sweeping glance Helen inventoried the slim, youngish man standing by the mantel—and her estimate was not flattering.

The moment of introduction was awkward. Warren, who could always bring ease to any situation, stood by in obstinate, unhelpful silence.

"Ed, dear, perhaps you'd better light the gas logs," suggested Aunt Agnes nervously, to bridge the embarrassing pause. "Hotel rooms are always rather gloomy, don't you think?"

"Seems to be pretty comfortable here," observed Warren, with an appraising glance about the expensively furnished sitting-room, from which an open door gave a glimpse of the bedroom beyond.

The conversation kept to hotels, hotel service and restaurants. Aunt Agnes, flutteringly self-conscious, did most of the talking.

Though Helen had seen little of this aunt of Warren's, she had come to like her, for she was neither arrogant nor overbearing as were most of the Curtis family. A widow for fifteen years, she had always seemed lonely, and Helen was genuinely anxious that this second marriage should bring her happiness.

While not appearing to watch him, Helen was alert to every word and gesture of the man who lounged in a deep cushioned chair beside her. Beneath his careless bravado, he was ill at ease, and his effort to make a "good impression" on his wife's relatives was evident.

With his small blonde mustache and jauntily worn clothes, he looked even under 35. The lavender silk tie matched the lavender striped shirt and the lavender silk socks. There was no wrist watch nor sleeve-tucked handkerchief, but Warren had visualized the type.

"We're looking for an apartment," explained Aunt Agnes, "but it's so hard to get anything now. We haven't seen a thing that's really what we want."

"The one on Park avenue wasn't bad," commented her husband, lighting a fresh cigarette.

"But that was $3500. I thought we ought to get something for about $3000."

"And that's a whole lot more than you can afford," growled Warren.

"That's a matter of opinion," shrugged Mr. Roberts with cool arrogance.

Aunt Agnes looked flushed and uneasy, and Helen, fearing that Warren would say something more pointed, tried to turn the conversation into a safer channel.

A peremptory buzzing of the door bell was a welcomed distraction.

"Came this afternoon—sent up to the wrong room," explained the bellboy, handing in a large box, its gray stripes proclaiming an exclusive, high-priced shop.

"Oh, I wondered why it hadn't come!" Then impulsively to Helen, "It's a new gown—don't you want to see it?"

"I'd love to," glad to break up the constrained group.

In the bedroom, Aunt Agnes, opening the tissue-lined box, lifted out an evening gown of pale blue charmeuse with a shimmering overskirt. Exquisitely youthful, it was hardly suitable for a woman of 47.

"Yes, I liked it," glowingly, at Helen's forced admiration. "And it's Ed's favorite shade."

She was trying the effect by holding it up before her, but the delicate blue only emphasized her sallow pallor.

"You think it's too young for me," bitterly, meeting Helen's glance in the mirror.

She had turned back to the gown. Again she held it up before her, studying the effect in the mirror—then again threw it back on the bed.

"Oh, it's such a hideous thing to grow old. If our minds would only age with our faces—but they don't! To have all the desires and impulses of a woman of 20—and to look 47!"

"But Aunt Agnes, you don't look that," protestingly.

"You really think not?" wistfully. "Perhaps not at night—but in the morning—"

"How long you two going to stay in there?" called Warren.

Helen, sensing that conversation in the front room was becoming difficult, recalled her promise to make the move for departure.



She drew back with a start.

"Oh, no—no," lied Helen, stammeringly, "it's very becoming."

"It's too youthful, I know it is—but I couldn't help buying it." Throwing the gown on the bed she turned to the night-blackened window. "Oh, I know what you and Warren think—what all the family think!"

"Why, Aunt Agnes, I don't know what makes you say that," distressed.

"Oh, I know what everyone always says when a middle-aged woman marries a younger man! But I've been alone so long. I wanted some one to care for me—and he does care," defiantly.

"I'm sure he does," murmured Helen.

"Warren doesn't think so. He thinks Ed married me for my money. That's why he said that about the apartment."

"Oh, Warren's always saying caustic things," apologetically. "He really doesn't mean them."

"He meant that. He disliked Ed the moment he came into the room—I could feel it. And I wanted them to be friends," pathetically.

"Oh, I'm forgetting about the time—and Warren has a hard day tomorrow."

"Why, we're going down to the restaurant and have a little supper," urged Mr. Roberts as they entered.

"Don't count us in on that," Warren rose, with brusque finality. "We'll have to be getting along."

"We want you to dine with us one evening next week," invited Helen. "Either Wednesday or Thursday—if you're free."

Thursday was decided upon, but Mr. Roberts was still insistent upon the supper.

"At least you'll come down and have a drink?" he protested.

"Not tonight," the curtness of Warren's refusal verged on rudeness.

"We'll wait until you're in your new apartment," propitiated Helen.

The awkwardness of leave-taking over, Warren strode down the hall with the air of disagreeable duty discharged.

"You weren't very affable," reproved Helen, when they reached the street.

"Affable? To that pin-headed puppy! Had to leave me alone with him, didn't you? A pleasant half-hour that," grimly. "And now we're in for a dinner."

"Why, we had to have them some time. Dear, do try to be nice to him—for your aunt's sake. He seemed to care for her—and she looked happier and younger than I've ever seen her."

"Been married how long—a week? Wait a year. No, I won't give 'em six months! Come in here—I need a shaving brush," as they approached a green-and-blue-jarred window. "Keep forgetting the confounded thing—half the bristles out of that old one."

In the drug store Helen waited by the perfumery counter, viewing the French labels and brooding over Aunt Agnes, until Warren joined her, thrusting a pink-stringed parcel into his pocket.

As they left the shop, she drew back with a start. There, strolling by, with swinging cane, cigarette, gray gloves, and brown derby at a jaunty angle—was Mr. Roberts.

"Escaped already, eh?" shrugged Warren. "Out for a pleasant evening!"

"Dear, you don't know that! She might've sent him for something."

"She might—but she didn't! What'd I say—six months! Well, I meant six weeks. Great Guns," with a snort of disgust, "to think Aunt Agnes should be such a fool!"

Helen was achingly conscious of the pathos of it all. She could still see Aunt Agnes's wistful sallowness as she held up the shimmering gown.

"But if she's really young at heart, if it's only her face that's old?" repeating her words. "If she's so lonely and really needs some—"

"Then let her buy a parrot or a bull pup. They'd be cheaper and a whole lot more company than that bird!"

(Copyright, 1918, by Mabel Herbert Urner.)

Cat Invented the Cotton Gin.

We learn from history that Eli Whitney invented the cotton gin, but people who are interested in the great cotton industry of the Southwest will probably be surprised to learn that a cat first demonstrated the principle upon which the cotton gin was founded. Anyone who has seen an Imperial Valley or Salt River Valley cotton in action will understand that this story is entirely plausible.

Before Eli Whitney got into the public eye he went down the street one afternoon to lean on the garden fence and chat with his sweetheart a while. During the course of their visit she called his attention to a brood of fluffy chickens in a slat coop near the house.

While they were admiring the chicks, along came the house cat, hungry for fresh meat. Tabby reached in to claw a chick out of the coop, but as she did so the old mother hen pecked at her. That caused the cat to make a sweeping swipe at one of the chicks, with her claws exposed. She did not get the chick, but she withdrew her paw with a bunch of fluff clinging to her claws.

Whitney witnessed the incident, and the idea struck him quite forcibly. Turning to his sweetheart he said: "At last I have a plan for separating cotton from the seed. What we need is a machine that will act like the cat's paw. The cat struck at the chicken and removed its feathers. I want a machine that will strike at the cotton and remove it from the thing to which it is fastened."

So he invented a machine which had a multitude of fine teeth revolving rapidly on a cylinder, and when the cotton was fed through it the teeth tore all the cotton from the seed in much the same way as the cat's claws stripped the fluff from the baby chick.

The machine designed by Whitney which has been such a blessing to humanity was practically as successful at the outset as it is today. It performed the work that was cut out for it, and nothing better has been invented since that time. With slight changes the cotton gin of today is the cotton gin that Eli Whitney realized in his brain the moment he saw the cat sideswipe the chicken. The cat had been carrying the secret of the cotton gin around in one of her paws for centuries, and it only required a close observer to discover that fact.

of helping a man, worry keeps a man from putting forth his best efforts. Moreover, it has a disastrous effect on the health. Worry greatly increases the probability of cancer. When there is a tendency that way. Worry also helps to bring on premature and chronic old age. Worry is a deadly enemy. Worry is a thief. It steals from you your health, your happiness, your success. Worry is a fool. It gets you nowhere. Worry is a coward. It is afraid to fight. Worry is a boomerang. It comes back to hurt you. Worry is a boomerang. It comes back to hurt you. Worry is a boomerang. It comes back to hurt you.

FAT IS FATAL — A Burden of Unhealthy Fat — **CARDA-MAGNESIA** — No more headaches, nor constipation, nor rheumatism, nor colds if you take Dr. Gathouse's

CARE OF THE BODY.

Conducted by
Harry Ellington Brook, N. D.

White Sugar.

GROSSLY heavy consumption of refined sugar is the chief reason why Americans are known abroad as a nation of dyspeptics. One of the first instructions given by me to consultants is to cut out white sugar. Within a few months the beneficial results are always apparent.

In the February Physical Culture appeared an article on the subject, that is entirely in accordance with my teachings. It is by Alfred W. McCann, food expert of the New York Globe. Here is a digest of the article:

"Combining the various forms of refined sugar—including glucose candies, corn syrup and table syrup made of glucose and refiners' syrup—and eliminating infants, the aged, whisky drinkers and invalids, the average annual consumption of refined sugars in the United States is at least 150 pounds per person.

"The figures of the Department of Commerce show that in Germany the consumption is sixteen pounds, in France twenty-eight pounds and in Great Britain thirty pounds. Without realizing it, we have become a nation of refined sugar hogs.

"Sugar, as now manufactured, yields only heat to the body. The end products of its combustion in the body are acid, of which the American people consume far too much in the shape of acid-producing refined flour, refined breakast foods and meats, breaking down the resistance of the body against anemia, tuberculosis, pneumonia, heart disease and diabetes.

"Already serious evidence of the ravages brought about through the breakdown of this defense is found in the abnormal number of rejects condemned as unfit for military service by the medical examiners of our army and navy.

"The very flower of the nation, her young men between the ages of 19 and 30 at a time when, if ever, they should be physically perfect, bear witness to the fact that in a land where foods of every kind are abundant there is something radically wrong in the selection of our diet.

"Formerly, people ate unrefined grain products, unrefined sugars and more vegetables, fruits and greens, furnishing alkaline substances to the body. Then came highly milled grains, our first grave dietetic error. Still we had old-fashioned brown sugar, manufactured on the sugar plantations. Then the sugar refiners, grasping at ways and means of earning greater profits conceived the idea that if they could prejudice the public against brown sugar nobody would buy it. So they started to drive out of the American market all the old-fashioned brown sugar then made on the cane plantations. Twenty years ago they inaugurated one of the most violent advertising campaigns ever witnessed in the United States, each advertisement accompanied by a picture, said to be an enlarged photograph of a dreadful looking animal, described as a cross between a louse and a lizard.

"Wholesale bakers' supply houses, unknown to the housewife, continued to handle the stuff in carload lots and the retail bakers fed it, without arousing their suspicion, to the poor creatures who wouldn't dream of using it in any home-made product.

"The poor plantation owner, who made brown sugar just as maple sugar is made today, found his market closed to him. His only means of disposing of his raw sugar was to sell it to the refiner. This is what the refiner wanted, and this is what he got.

"Just as the farmer used to send his grain to the local grist mill, but was gradually forced to ship it to the centralized roller mills, thereby losing control of his product, and furnishing enormous profits to a few highly organized groups of money makers, so also the planter found it necessary to do business with a few monopolists or quit.

"It has been exclusively established that the circulating blood cannot carry for the needs of the burning process any sugar in excess of one-tenth of 1 per cent. of the total volume of blood. To get more than this limited quantity of sugar into the blood circulation vital organs must first break down.

"We simply cannot utilise more sugar than this fixed limit permits, for which reason the excess sugar now consumed constitutes one of our biggest waste problems.

"Yet, always are we urged to consume more sugar, not, as is quite apparent, for the good of our health, but for the benefit of the sugar industry.

"Cramming ourselves with sugar, in quantities never before consumed by any nation in the history of the world, we are literally overloading the pancreas, and the liver, kidneys, lungs, skin and other glands are whipped into action to dispose of the excess fuel.

"How long it takes for these glands, taxed beyond their strength, to completely break down we do not know. But we do know that sugar gluttony is one of the seven deadly sins, because it is a slow form of suicide.

"Scientists have proved that in diseased conditions of the pancreas—although they do not know how such diseased conditions are established—all excess or waste sugar is eliminated through the kidneys.

"How long the kidneys can stand up under such overloading is not known. But it is known that in America kidney disease in one form or another is constantly on the increase."

To these truthful remarks by Mr. McCann, I add that in these days of food conservation it is absolutely illogical that we should, at great expense, be transforming hundreds of thousands of acres of perfectly wholesome food, in the shape of sugar beets, into a substance that is more of a poison than a food.

Get your sweets from fruits fresh and dried and roots, like beets and carrots, to which you may occasionally add a little concentrated sweet, like honey, brown sugar, or maple sugar, but these should not be eaten with food—or, at least, not with starch foods.

* * *

Dancing.

A wealthy woman, 66 years of age, died recently in Pasadena. She claimed that her life had been much prolonged, notwithstanding a chronic disease, by the advice of her physician, who recommended her to dance frequently, which she did, sometimes hiring professional partners.

Down to the end of the eighteenth century, youths and maidens of Old England disported themselves in decorous dances on the village green, around a May pole—a relic of phallic worship—while the rich and powerful, in castle halls, trod the stately minuet. This was followed by the decent but somewhat more lively quadrille and other square dances. A century ago the waltz was imported to England, originating, strange to say, in Germany, supposed to be the home of bourgeois propriety. Even Byron, as he tells us, was slightly shocked at the waltz, and Byron was not exactly a Puritan, as you may know, if you have read Don Juan.

The most popular of the present day hugging matches of the ballroom are as far beyond—or beneath, as you please—the waltz of the year of Waterloo, as the latter was behind the minuet. Their chief object is evidently to permit two persons of the opposite sex to come into as close physical contact as possible, while ostensibly going through the measures of a "joyous dance," although, to judge from some of the performers' faces, you might suppose they were engaged in a painful religious ordeal. Square dances have altogether gone out. The young people want hugging—and they are getting it. No wonder unsophisticated Oriental visitors ask if women who thus permit, in public, male embraces set to music, are "respectable."

It is absurd to suppose that healthy, warm-blooded young men and women, under the stimulus of bright lights, sensuous music and stimulating food—and sometimes drink—can for hours closely embrace each other without unduly arousing their sexual passions. Statistics show that next to the love of dress, the dance hall is a leading cause of prostitution.

There are serious hygienic objections to dancing, as it is carried on now-a-days. Among them may be mentioned late hours, poor ventilation, the inhaling of dust, and the unnatural physical strain. At the time, this strain upon the vital force goes unnoticed, under the combined stimulus of music and mirth, just as in the excitement of battle a soldier may be insensible to a serious wound. Many a frail girl who protests that she cannot walk a mile on a highway, will in a ballroom go through the equivalent of a ten mile climb.

Of late, a revival of the picturesque and seemly folk dances of various European countries has been introduced in America, having been made a part of the public school course in New York. This is an excellent idea, that should spread. It is natural and wholesome for healthy young folk, like the young of animals, to desire to work off some of their surplus energy in physical motion. Where decency and reasonable hours are enforced, a mixed dance in a well ventilated hall is also commendable.

Some sour-minded people, who confound cirrhosis of the liver with religion, would go to the extreme of forbidding dancing altogether. Three ministers appeared recently before the San Francisco supervisors, to protest against the establishment of municipal dances, under the plea that such action "would misrepresent to the world the moral tone of the city." And this in a city that, until recently, sheltered the "Barbary Coast" dance halls.

Our sad old materialistic world will never be made better by proscribing innocent pleasures. "All work and no play makes Jack a dull boy." Better dance more and "do" people less. It is not, however, necessary that dancing should be either licentious or unhealthful.

* * *

Boxing.

Raymond B. Fosdic, chairman of the Army and Navy Commission on Training Camp Activities, believes that boxers are doing more than chaplains to keep up the morale of the United States army. In an address delivered in Chicago he said:

"A man like Packy McFarland has more good effect on the morale of an army than any dozen chaplains I have ever seen.

"Athletics take the place of booze, and mass singing, the reading of instructive books, and simple playful games have supplanted doubtful recreations."

Apart from whatever influence boxing may have on the moral character, it is a most valuable exercise. It is better than the mechanical stunts of the gymnasium. It brings all the muscles of the body into action and teaches alertness.

All boys should learn the "manly art of self-defense." Nearly fifty years ago I had my first lessons in boxing from an old retired sergeant of the British army when I was a member of the Honorable Artillery Company of London. I did not keep it up long enough to get much benefit from it.

Professional boxing, like horse racing, has fallen in disrepute of late years, on account of the dirty swindling that has become attached to those sports. This, however, is no more of an argument against boxing, than profanity and the smoke of bad cigars are arguments against billiards.

* * *

Don't Worry.

An article was recently reprinted in The Times from a Memphis newspaper, in which the writer tried to make out that worry is in a way a good thing—that people who don't worry are like turtles, that the successful man has to worry, and that "the man who never worries is nothing but an existence, unsatisfactory to himself and disgusting to others."

This is foolish. It is the sort of stuff that bum writers work off for the sake of saying something likely to excite attention and be copied because it is absurdly wrong—like most of Woods Hutchinson's articles on health.

Worry—which is a form of fear—is the greatest enemy of the human race. Instead

RUPTURE HAPPINESS

I DON'T often give a free "poof" in these columns, but I am not afraid to do so, when I consider it my duty.

To those of my readers who may be so unfortunate as to be suffering from rupture, I recommend that they should, without fail, go and consult Mr. Benjamin. He will do them good. I know it, because he has helped relatives and friends of mine.—Editor Harry Ellington Brook, N.D., in "Brain and Brawn."

Call, write or phone for booklet you can comprehend in fifteen minutes' time.

JOHN M. BENJAMIN,
Suite 401, 313 W. Third St. Main 7848.

NATUROPATHY

Restores vigor and vim to those suffering from rundown conditions, when drugs fail to have any effect.

Treatment consists of: MASSAGE, OSTEOPATHY, CHIRO-PRACTIC, SPONDYLOTHERAPY, ORTHOPEDIC SURGERY, PHYSICAL CULTURE, DIET, HYDROTHERAPY, including: Electric-Light, Vapor, Herbal, Pine Needle, Nauheim and all other medicated Baths. Treatment rooms and rooms for resident patients are sunny and steam-heated. Outside patients treated from 8 to 12 and from 3 to 6. NATUROPATHIC INSTITUTE AND SANITARIUM OF CALIFORNIA, INC., 1319 South Grand Ave. DR. CARL SCHULZE, President. Phones: Home 10960; Broadway 3707. Free Health Lecture every Thursday, 8 p.m. Public Invited.



If You Have Trouble With Your Eyes

Go to a
Master Eye Specialist
SPECIAL THIS WEEK!

Reading and distant glasses as low as $1.00. Toric Lenses fitted, $3.00 and up.

Special prices on Kryptoks. Bifocals and Crookes lenses.

CHARLES C. LOGAN, M.D.,
Oculist and Optician. 341 S. Spring St.

ASTHMA

You can cure yourself as others have, by learning to breathe correctly and developing the abdominal muscles. Six months course. Pay when cured.

S. WESLEY MARTIN,
302 Blanchard Hall. Phone 10082.

SPINAL IRRITATION.

That's what causes:—Pain or distress in back part of head; pulling of cords in the neck; trouble with eyes; pain between shoulders or in other parts of spine, or burning, aching tenderness or soreness; belt of constriction or pain around body; numbness of fingers or feet or coldness or tingling like pricking of pins; peculiar, almost indescribable pains or distress in heart, stomach, kidneys or other parts of chest or abdomen; backache, sciatica. This disease is very easily cured by right methods. Elegant, illustrated booklet, 10 cents.
O. S. PUB. CO., 1234 17th St., San Diego, Cal.

S. J. HOWELL.
Foot Specialties
306 Mason Building, Cor. 4th and Broadway.
ESTABLISHED 1903.
For Scientific Attention and Correction of Feet Trouble
Telephone F3684 for appointment.

ST. JAMES'S OIL

A Wonderful Body Builder and Rejuvenator for outward use. Endorsed by Dr. Harry Brook. $1.00 per bottle. Sample bottle with circular mailed, 25c.
ST. JAMES OIL CO.,
O. Carque, Mgr.
1600 Magnolia Avenue
Los Angeles, Cal.

ANOTHER ROBBERY



A lady lost her jewels. She's rich and can buy more. But no amount of money can buy back the teeth that you lose by neglect. Like a thief in the night, decay creeps in and then come ill health and distorted facial lines.

Careful people regularly consult a dentist. Discriminating ones recommend Dr. Stone. His better dentistry at moderate prices has helped build his reputation. While experience is back of his conscientious advice.

Make Sure of Your Teeth. An Examination Costs Nothing.

DR. STONE
234 S. Broadway at Third St.
DENTIST
"He Never Hurts"

AN ETHICAL DENTIST WHO BELIEVES IN PUBLICITY.

UNCLE SAM, MASTER BUILDER.

Enormous Construction Plans. By Frank G. Carpenter.

Acres of Offices.

GREAT STORAGE WAREHOUSES FOR MUNITIONS AND SUPPLIES AT THE TERMINALS. SCORES OF INDUSTRIAL CITIES TO BE CREATED. GOVERNMENT HOTELS AND DORMITORIES AT WASHINGTON—HOW THE CANTONMENT CONTRACTS WERE MADE. WONDERS OF SPEED AND COST EFFICIENCY PRODUCED THROUGH THE COUNCIL OF NATIONAL DEFENSE.

FROM OUR OWN CORRESPONDENT.

WASHINGTON (D. C.)—Uncle Sam, builder!

His plans are beyond the wildest dreams of the Arabian Nights, and his achievements make Aladdin look like a piker. There has been nothing to compare with him since 1000 years before Christ, when King Solomon brought King Hiram of Tyre into his construction gang and built the great temple, or even since King Kufu started the mighty pyramid of Ghizeh, in Egypt, some thirty-seven centuries before King David's wife, the widow Uriah, gave little Solomon his first play-blocks to build with. Aladdin rubbed his lamp, and his palace was built in a night. Uncle Sam raises his hand, and two-score military cities spring into being. King Solomon spent years in building the temple at Jerusalem. Here in Washington Uncle Sam has created single buildings with a ground floor nine times as great within less than a month. King Kufu kept 100,000 men at work twenty years in constructing the great pyramid, and it took him ten years to make the road necessary to bring the stones from the quarry. Uncle Sam has made hundreds of miles of concrete road in the forty or fifty military cities I have referred to, and within a few months in Henry Park, half-way between the Capitol and the White House, he has just about completed in less than 100 days a great office building, which has a floor space more than twice as great as the ground upon which the mighty pyramid of Cheops is built.

You have all read something of the building of the cantonments—thirty-two great cities with living and working accommodations for more than 1,000,000 men. That work was gigantic and it was all done between June and September. I shall write more of it further on in this letter. But first I want to say a word about the big construction work going on in this city of Washington. When the war began the government service was running along at plow-horse speed. There were 30,000 or 40,000 employees who had been trained in the dilatory, red-tape methods of peace, and Uncle Sam had to put into action an army of new cost efficiency experts and speed the old service up to the war. Billions of money were appropriated by Congress and gigantic plans were soon under way. The government sent out its requirements and hundreds of our best business men volunteered and came here from all parts of the Union. Some of them accepted salaries which are less than 2 cents per week. Many brought their assistants, and, in addition, thousands of new clerks were demanded. They came by the trainload. Within a few weeks the great department structures were overcrowded, the vacant buildings of Washington were rapidly filled, and large apartment-houses in process of construction were taken over and used for war activities. Some of the big office buildings of the city were commandeered; the tenants were told to move out, and various branches of the government moved in. This was so with many apartment-houses in which people were living. And still the clerks came, and Uncle Sam cried for more. He soon found, however, that in order to use the employees he had to have places where he could put them to work, and he is now scheming to build them quarters where they can sleep overnight.

Building Offices.

The first question was to create office buildings in which the work could go on. Many of these have been built and acres more are in process of construction. The first to go up was that which now forms the main offices of the Council of National Defense. It was built within forty-five days. Nevertheless, it covers half as much ground as the National Library and its floor space is almost four acres. This was followed by a big two-story building for the Food Administration, which covers about twice as much ground as the Pension Building, famous as the largest brick building of the world. Then came the offices of the Fuel Administration, a double row of rooms running around a great court, with a front as large as that of the White House, and with a wall three times as long, and after that came the Ordnance building, on Virginia avenue. This has a front larger than that of the National Treasury, and it covers more ground than the great granite structure which houses the departments of the State, War and Navy. Nevertheless, it is nothing in comparison with the demands of the bureau by which it is filled and great buildings to accommodate the overflow are now almost completed.

The buildings I have described are all west of the White House on ground that was once a part of Davy Burns's farm, the old homestead of which was still standing when I came to Washington several decades ago. In addition, new buildings are going up in all parts of the city, and the greatest office building ever created in the United States will have been completed by the time you are reading this letter. It was built in less than four months, and that notwithstanding its ground floor is so large that you could put the National Capitol Building, the National Library Building and the State, War and Navy Building upon the same space and have something to spare. The building covers ten acres and it has in the neighborhood of thirty acres of floor space. It is made in three great units, with a heating plant in the center which fills the steam pipes running back and forth through this thirty acres and making every cubic inch of it warm. All of these buildings are of frame with walls of metal lathing nailed on to studding with building paper on each side. The lathing is covered with stucco, and the inside walls are a thick pasteboard with wood strips over their joints. The buildings have double floors, and when completed they look much like the better class of suburban residences or the stuccoed houses erected at seaside resorts. They are lighted by electricity and heated by steam. They are built to last only for the time of the war, but there is no reason why they should not be standing ten years from now. They have all gone up within the past six months and they are only a part of a large building programme which is still under way.



Barracks for 240 men in construction. At one camp 700 buildings were built at an average speed of forty minutes each.

Storage Buildings.

Take, for instance, the series of great storage buildings which are to be erected for supplies and munitions at certain terminal points. These are already begun. They are going up at the chief ports where the railways and ships come together, and where food and all sorts of supplies have to be kept until they can be sent off to Europe.

The buildings are different from those of the cantonments, and the structures here at Washington which I have described. They have to be carefully built and with special regard to their use. Those going up near New York will cost more than has been expended upon all these new buildings at the National Capitol. The amount will be $8,000,000, and that single unit will have more than one mile of piers and bulkheads. The structures will cover more than 200 acres. There will be 250 of them, and they will range in size from mere sheds to great warehouses.

We are building also special storage places for munitions and other war supplies. These are being erected near the great plants where the munitions are made. One unit, required to store high explosives, will cost $8,000,000.

Another great branch of building construction is in connection with the housing problem. The industrial demands of the war are enormous, and in order to get the right kind of expert help for the shipyards and other industrial plants we must have comfortable houses for the workmen. No matter how high the wages, the best men will not leave their homes to live in chicken coops and pig pens, as they have had to do in the suburbs of Bridgeport and others of the big munition centers, and men and women will not go where there are so few beds that they have to be rented in shifts and the mattresses never get cold. This has been the case at one of the great manufacturing centers. The truth is there is no shortage of labor in the United States, but there is a great shortage of housing facilities in the industrial centers where the war work is done. This has to be remedied, and Uncle Sam will soon have under way a large number of industrial cities. One of these already arranged for will cost $35,000,000. It will be built for the emergency shipping of Hog Island near Philadelphia. Another will be created near Newport News, and others will probably be built at sixty or seventy places, scattered here and there over the country. These cities will be laid out after the best of modern civic planning and they will continue to exist after the war is over as model industrial centers. Great Britain has already put more than $500,000,000 into such buildings, and it is said that she will have to spend at least $500,000,000 more.

Enormous Clerical Force.

Of somewhat the same nature are the new buildings planned for the rapidly increasing clerical force here at Washington. The city is now overcrowded and 20,000 more clerks will be added this year. The Council of National Defense has been asked to make immediate plans for buildings that will take care of 5000 clerks, and this will take eight or ten buildings as large as the new office buildings west of the White House. This is a hotel proposition. The employees must have rooms and baths, they must have parlors or reception halls and all the equipment of a big hotel. Each employee will want his own room, and 20,000 are coming.

And now let me say a word about the cantonment cities which Uncle Sam has already constructed. They have been built and paid for. Their cost was just about $134,000,000, and that was $16,000,000 less than the amount which Congress appropriated for their construction. The cost of each of these cities ran into the millions of dollars. Three cost more than $9,000,000 and the money spent on each of two others was upward of $10,000,000.

The military cities had to be erected in different parts of the country and under all sorts of physical conditions. In some places the ground was flat, in others hilly and in others it had to be drained. Camp Shelby, which is somewhere in Mississippi, covers an area of twelve good sized farms. It was a forest and the trees had to be cut and 180,000 stumps taken out before the city of 50,000 soldiers could begin to build.

It was not only necessary to build these cities, but they had to be built at once. It was June by the time Congress passed the enabling legislation for them, and they had to be ready by September. The work meant the bringing together of all sorts of material from the four quarters of the United States, its transportation to these thirty-two different centers, situated hundreds of miles apart, and the putting it into living quarters for more than 1,000,000 men. It meant the erection of hospitals and warehouses, of stables and administration buildings and quarters for officers and men. It meant hundreds of miles of plumbing and pumping equipment and other arrangements for sewer and water supply. At one camp the pumps had a capacity of more than 4,000,000 gallons of water per day, and this was carried through twenty-eight miles of pipes to the 10,000 faucets and hydrants in the military city. Another camp had twenty miles of sewers, and the roads of all the camps were so many they would have reached as far as from Boston to Chicago. The equipment included more than 2500 carloads of heating stoves and 350 carloads of cooking ranges, without taking into consideration the bakeries, which in many cases were so large that they could turn out 40,000 loaves of bread in one day.

Forty Minutes per Building.

The speed with which these cities were erected has never been equaled. At Camp Devens, Mass., for instance, the 1728 buildings making up the cantonment city were erected at the average rate of forty minutes per building. The whole city was constructed within eleven weeks. Twenty portable sawmills cut the lumber at the site to save hand sawing. The 20,000 doors and 70,000 windows required were made in mills throughout the country. In addition to the quarters for the men, the structures included twenty administration buildings, fifty-five storehouses and 331 stables. During the job 135 motor trucks and 200 wagons were used, and the work was so mobilized that lumber was shifted from the cars to the mill at the rate of 500,000 feet per day and carried by trucks from the machines to the buildings where it was needed. In this way more than 30,000,000 feet of lumber—enough to make a boardwalk a foot wide and an inch thick from San Francisco to the battlefields of France—were carried to the various units of the cantonment.

The organization and plans for all this work and also for other great building schemes which the government has now under way were created through the committee on emergency construction of the Council of National Defense. In order to give you some idea of these great undertakings and how they have been carried out I have had a talk with Maj. W. A. Starrett, the chairman of that committee. Maj. Starrett is one of the chief industrial officers of Uncle Sam's great labor army. A leading architect of New York City at the time the war broke out, he has been accustomed to dealing with large contracts, and he understands the building and labor conditions of the country. He had taken his training at Plattsburg and was expecting orders for France when he was called by the administration to serve here on this committee at Washington. The first subject that come before the committee was the cantonments. In reply to my questions regarding this, Maj. Starrett said:

Thirty-two Cities at Once.

"The problem was staggering. The government had to provide thirty-two great military cities and build them from the ground up. It had to gather the building materials from widely scattered parts of the United States, transport them to the places where they were needed and create the organization and plans for doing the work. Congress had decided to appropriate $150,000,000 for the purpose, and this vast sum of money must be efficiently and economically spent. The committee had to organize the working forces, and it needed the very best men of the country; for the job had to be done within a short space of time. The first thing was to make the contracts and plans. For this purpose we looked over the United States and called to our assistance the trained ex-

(CONTINUED ON PAGE SIXTEEN.)

8 SA

PROPO STU

Regulation Urged b

Ordinance Supp

To Prohibi During

Moving-pict operation with not be disturl tion of the Co proves a repo the joint com the Merchants Association, Hollywood Boi Chamber of C mittee advises enacted creati within which plants hereaft cated and ther zones for each operation outs main zones.

In its report that its sugge proved by the board, various associations an Producers' which organiz with by the co The committ the boundarie zones be as fo

ZONE 1

Zone 1—Bo Monica boule block north a from the west Centro street c up-Gower stree the following south on west stirs, two bl Orange and I within 200 feet

Zone 2—Bot avenue from (avenue and fr Leland way.

Zone 3—Bot avenue for a feet north and avenue to a lin of Bronson av

Zone 4—Alv east, Fargo or about 600 feet street on the street on the s

Zone 5—Eas on the east, N Park and San north and east casar street on

OTHER I

The committ additional po uses and that

A FIGHT THAT AMERICA IS LOSING.

Japanese Land-holdings. By Richard Langdon

VALUABLE INFORMATION IN A NUTSHELL.

Soil and Plant Wisdom in Paragraphs. By Ernest Braunton.

Now is the time of all times to sow seeds of California wild flowers and no others will make so fine a show for so little money and care.

—•—

The new red sunflower is coming to be a strong favorite in local gardens. It is the same in other respects as the old yellow sort, but in varying shades of red.

—•—

Up-to-date snapdragons may now be had covering almost as wide a range of coloring as any flowers we have, from white to a red almost black, with yellow and orange.

—•—

The long-spurred columbines are far superior to the old sorts and have a far greater variety of coloring, blue, yellow, white, orange, lavender and other shades.

—•—

A fine climbing annual is Ipomea coccinea, and a Los Angeles dealer who is thoroughly reliable claims to have a superior hybrid known as "Cardinal climber."

—•—

The day is close at hand when we will no longer lose sewage in the sea, where recovery is impossible. It is the greatest waste from which our country suffers and should be stopped, for it costs us dearly.

—•—

Do not neglect to lime the soil this season. No garden exists in California but will be benefitted by such treatment and few there be anywhere that do not need it.

—•—

Keep the soil about trees deeply and constantly stirred. Nearly all roots need more air than they receive, so delve deeply, pulverize well and irrigate frequently and thoroughly.

—•—

Do not fertilize the garden very heavily in early winter, for the rains carry most of it away. Fertilize little and often and increase the amount as the rainy season closes.

—•—

Lime is absolutely essential to the activities of soil bacteria, and the soil is not a good medium for such activity until it has absorbed or combined with as much as it can.

—•—

The object of artificial manuring is to supply the deficiencies of the soil. Therefore in applying concentrated commercial fertilizers it is well to first ascertain the peculiar needs of the crops you are growing or about to grow.

—•—

The Los Angeles rose still continues to be a leader wherever grown and it is pleasing to note that it has found its way into every State in this country and to several foreign countries. Plant one or more at once.

—•—

Chayotes are just as good as any early summer squash, but not a "dawg-gone" bit better, nuther. But the vine makes a splendid summer growth for covering arbors, fences, etc.

—•—

An Iowa "Associate Professor in Soils" writes that wooden bedposts make good breakfast food. We agree; for one California poultryman fed sawdust until he hatched woodpeckers and chicks with wooden legs and some Iowa professors have wooden heads.

—•—

A seed is constructed for the sole purpose of developing a young plant and the embryo or germ is rich in plant food in a highly concentrated form, so that the new plant at first needs a proper physical condition of soil rather than the presence of plant food.

—•—

In deciduous trees nearly all the plant food of the leaves has gone into the wood before the leaves fall and is stored in the layer between the wood and the bark, the rising sap in spring taking it up again for use of the new growth.

—•—

If a soil consisted of spherical particles all of the same size, in a loose condition, the spaces would amount to nearly one-half the volume. Therefore pulverization allows of closer packing and packing is conducive to best growth. The surface alone should be very loose.

—•—

An application of any form of chalk or lime to sticky clay is beneficial in diminishing its stickiness, rendering it easy to till and fill with water. Pure clay does not make good bricks; sand must be added.

—•—

As a dark colored soil becomes hotter during sunshine than a light-colored one, it is desirable to introduce humus as an aid to early crops, for nothing will so darken soils as humus.

—•—

The greatest evaporation from a soil takes place when it grows a crop. For that reason keep the weeds out that the remaining plants may have all the moisture to minister to their needs.

—•—

Remember, a soil is never too wet by reason of its capacity for holding water. It is too wet through lack of drainage. Wherefore drainage and deep tillage are often necessary as a forerunner to good crops.

—•—

Neither does the wettest soil always supply the largest amount of water to crops. Peat and clay relatively yield the least; and sandy silt the most to a growing crop. Add to the sandy silt a good quantity of humus and you have the ideal soil for general purposes.

—•—

The soil-heating effect of the sun is determined by the angle at which it strikes the earth. Note the angle at which solar heaters are placed and you will easily understand why lands sloping toward the southeast are sought for earliest spring crops.

—•—

The year 1917 was the severest trial on plants of any since our country has been thickly settled and well planted. For that reason the plant life shows its resourcefulness under the most adverse conditions as far as soil moisture is concerned. A study made now of vegetation which has received no artificial water supply will reveal the plants best suited to plant in the typical California garden.

—•—

A large part of the elements of plant food contained in soils is present in an unavailable condition and proper physical condition is the most potent factor in releasing these locked-up plant foods. The introduction of lime and humus works the more important necessary changes.

—•—

When prices are low for a crop it may not pay to force production too far. The last pound per acre costs more to produce than any other. If prices are high, therefore, forcing will pay whereas the same treatment with low prices may result in loss to the grower.

—•—

The ordinary chemical analysis does not furnish a measure of the soil's fertility; it but shows what plant food is therein contained. If, however, a light acid solution was employed it would correspond somewhat to that possessed by root sap, and thereby arrive at an analysis of what is at once available to crops.

As one approached Riverside from Los Angeles a few years ago he could see a stretch of land owned by the Arlington Heights Fruit Company where sections had grown from one to seven years crops of green manure, respectively. It was clearly noticeable how these cover crops continually and permanently darkened the color of the soil; the latter originally almost pure disintegrated granite.

DON'T WAIT LONGER
to Install Your Permanent Lawn System.

Your lawn is resting now. This is the ideal time to install your permanent sprinkling system. Be sure to specify the THOMPSON SPRAT HEADS. They are adjustable. Write for folder.
Thompson Mfg. Co., 8th st. & Santa Fe av.

FRESH SEEDS
Sold by
Western Seed Company
116 East 7th Street.
M. 8732. A4267.

GROVER'S
Soft and Easy
SHOES
For Tender Feet



Finest Vici Kid, Hand Sewed Soles, Plain Toe. Button or Lace.... $5



Vici Kid, Sewed Soles, Soft and Easy. Lace or Congress, Plain Toe.. $4.50

Slippers
Best in the World



Finest Soft Vici Kid, Medium Heels, Plain Toe. One Strap $3.50.
Two-Strap, $4.50

Grover's Fine Dress or Street Shoes, best in world. Handsewn or welt soles, lace or button; cloth or kid tops..... $7.00 and $8.00

All style of Burns' Fit Easy Shoes & Slippers..... $2.00 to $5.

Agents for the Wizard Foot Appliance, best appliance made for you. If you have trouble with your feet, call and let our expert on foot troubles examine your feet.

Burns GOOD SHOES
525 So. Broadway

A Mighty Sale of Boys' Overcoats



"Gee, us boys are all alike'n 3 things: We buy all our cloz n' our thrift stamps an' our smileage books at Harris' Franks."

Right now when the winter rainy season is on in full swing, come trooping in these Boys' Overcoats with their greatly lowered prices. There is so much real wear ahead this season, and these values are so unordinary that every thrift mother should respond to this economy call.

Boys' Sizes—
For boys of 11 to 18

$10.00 Overcoats are now..... $7.95
$12.50 Overcoats are now..... $9.95
$15 Overcoats are now..... $11.95
$17.50 Overcoats are now.. $13.95

For Juvenites—
For tads of 2 to 10

$8.00 Overcoats are now..... $3.85
$6.50 Overcoats are now..... $5.20
$7.50 Overcoats are now..... $5.95
$8.50 Overcoats are now..... $6.85

Boys' Knicker Suits $5 to $25

As full of Quality, Style and "Wear" as any boy garment could possibly be—and yet priced at the very narrowest margin of profit. Only an efficient buying ability brings the variety and the value that these smart suits represent at their respective prices—whether it be $5 or $25.

When It Rains—He'll Need These

—and they'll be found here attractively priced, and in full range of sizes.

—*Rubbers* —*Umbrellas*
—*Rubber Coats* —*Sweaters*
—*Rubber Boots* —*Jerseys*
—*Rubber Hats*

Munsingwear is Best for Boys

A weight and style and size for every boy—priced as low as 65c or as high as $3.50. Staunchly made on lines that permit comfort and ease of action.

Flannel Shirts, too

"Um-m-m" the cozy luxury of them these chilly days. Olive drab, navy and gray—12 to 14½ at $2 to $3.50.

Boys' Department—Second Floor.

Our Facilities for Promptly Filling Mail Orders Are Unexcelled.

Harris & Frank -INC.-
437-443 South Spring St.

WHY INDIA DOES NOT WANT HOME RULE.

Safe Loyalty. By Eleanor Maddock.

NOT more than twenty years ago, and even less, the appearance of an East Indian on the streets of our large cities excited curiosity and some comment. But suddenly—and over night as it were—we grew accustomed to rubbing shoulders with dark-skinned, impassive young men from India, dressed in uncomfortable and ill-fitting English clothes, who before the war were flocking in large numbers to America for the purpose of entering the various colleges and universities throughout the country.

By observing them closely it is noticed that they are, almost without exception, of the unmistakable Bengali type, natives of the province of Bengal; and, if questioned as to what city they came from, the reply will invariably be—Calcutta.



Nautch girls—Bombay.

Within the last few years, before the war began, these young Bengali students manifested, in addition to the legitimate object of seeking the educational advantages of a free country, decided tendencies towards intrigue, by forming themselves into more or less organized groups and whenever opportunity offered, from the platforms of women's clubs and various religious societies—to which many of them have been admitted—they read from carefully prepared notes, statistics relating to the appalling condition of India, where "millions" are supposed to be constantly dying of famine and disease through the wilful neglect and tyrannical oppression of the British government; meanwhile managing to convey a supercilious contempt for America, its people and customs, with an engaging subtlety peculiar to this type of oriental, of which the Bengali poet, Tagore—after he ran amuck under the intoxication of fame—was a striking example during his last lecture tour of this country.

Had these socialistic disturbers confined themselves to agitating "Home Rule for India," probably little notice would have been taken of their activities here, but, when a center was discovered in San Francisco where they were publishing a seditious newspaper called the "Gadar," which was being used by the Germans in their treason propaganda of this country, then the American government took prompt action by arresting the editor, Ram Chandra, together with a number of his associates.

In these days of secret service intercommunication with the lands beyond the seas, it can hardly be regarded as a coincidence that almost simultaneously with the action taken in California, the Governor of Madras, India, issued an internment order for Mrs. Annie Besant, an Irish woman residing in India, of world-wide fame as a theosophical leader, who, some few years ago, allied herself with the natives of Bengal in an aggressive political Home Rule for India movement. As there is a decided element of German influence back of it Mrs. Besant's action was naturally regarded as disloyal to her country. More particularly as a seditious newspaper, which she owned and controlled, was widely circulated throughout Bengal. Literature emanating from the same source—be it said—has found its way into all of the Theosophical Society centers of America, from one of which, not so many weeks ago, an appeal was sent to President Wilson on behalf of India!

Glancing casually at the rather brief accounts of the above happenings among the momentous news with which the daily papers are filled, most readers would be inclined to pass them by with scant notice. But the fact that the executive heads of both America and Great Britain have seen fit to take the matter seriously, proves it to be of some importance, and so, of interest to the general public, and particularly to those who know India, and who saw something of the "game" as it was played there—as I did during the first year of the war.

Germany Takes Advantage of Intrigues.

Every country of any size or importance, has an internal disturbing element that, no matter what the existing form of government may be, is always against it. India is no exception as for years there have been hotbeds of intrigue in Bengal, with headquarters in Calcutta, of which, before the war, the government concerned itself but little so long as their activities were confined to ranting among themselves. But the Germans, however, were keen enough to see that here was fruitful soil in which to plant some of their disrupting forces and spread a propaganda of treason and rebellion over the rest of India and the Island of Ceylon. The sending of young Bengalis, as students, to the Pacific Coast is a rather expensive method of extending what the Germans must consider an important and far-reaching phase of their secret irritant system. This phase was undoubtedly intended to serve a double purpose, that of making use of the subtle self-interests of these natives to work upon the sympathies, and arousing the indignation of the people, wherever they could get a hearing, against British rule in India, and finally in the hatching of dangerous plots inimical to the lives and property of Americans.

Who the Bengalis Are.

Now, in passing, just a word as to who the Bengalis really are. The Province of Bengal, although covering a wide area, and densely populated, by no means represents India—quite the contrary, as will be explained. Strictly speaking the natives of this province are not of pure Hindu stock, but a mixture of the negroid types which inhabited the jungles of Lower India and the highly civilized Aryan-Hindus of the North who conquered this part of the country in the early centuries of India's history.

Their talent was literature, and a kind of poetic art is no doubt inherited from their Aryan forebears, but their extremely dark skin, and the strain of wild blood which makes them rebel against any form of government, is a throw-back to their negroid ancestors. These then, are the Bengalis, the only people in India who are clamoring for supremacy which they are quite unfitted to sustain.

You do not have to labor through Tod's "Annals of Rajisthan" or Flora Anna Steel's "India Through the Ages;" just glance through Kipling's "Letters of Marque," where briefly he depicts the bloody conflicts between the Hindus and Mohammedans, or the "Three Sacks of Chitor," the wonderful capital city of the Rajputs, where thousands of women of royal blood perished in the flames rather than to fall into the hands of the Moslems, in the days when all of Upper India literally ran with blood. A few pages will suffice to enlighten the most casual, as to why India has had enough—at least for a few generations—of "home rule."

Why India Is Loyal.

By this I mean the real India, "The Land of Princes," represented by the rulers of the native states of Rajputana, of those comprising the vast territories of Northern, Central and of certain portions of Southern India, where, today, every Maharajah, Rajah and ruling chief is loyal to the British Raj, loyalty, however, that is never for a moment mistaken as disinterested—by those who know the self-centered Hindu—but, is maintained because the Hindus recognize its power as the only thing that protects them from the hordes beyond the borders, and from each other. They know that if it were removed, the Gaekwar of Baroda, for example, would immediately war upon his neighbors, the Maharajahs of Indore and Jaipur; the great Mohammedan Nizam of Hyderabad would send his armies into Rajputana—as did his ancestors—to invade the territory of the proud Maharana of Udaipur. And it is not improbable that all would combine to enslave the natives of Bengal—whom they have always regarded with contempt.

Kipling, indeed, must have been inspired when he penned the lines—"East is East, and West is West, and never the twain shall meet." That sums up the truth of a great problem in a nutshell. For India is a land where western ideas of democracy are slow to take root; the people do not understand them. They love the traditions of royalty that have come down to them through the ages. Their inherent instinct and desire, therefore, is to be ruled over by a stable power, but it must be one that never so much as lays a finger on their great religious and social caste system that spreads, like a gigantic web, from the Himalayas to Cape Cormorin. England learned this secret of successful government in the crucial test of the Indian mutiny—the secret that has made possible all her subsequent benefic rule of India.



When the Germans were endeavoring to stir up trouble among the high caste Hindus and Mohammedans, they must have overlooked the "secret"—if they ever knew it. They intruded too near the edge of the food caste, an important factor in the Hindu religion, which forbids the touching, much less the killing or eating of animal food. This is also, in a measure, a factor of the Mohammedan religion as well, for while the latter have no scruples in slaughtering and devouring the sacred cow of the Hindus, their Koran teaches that pig is an unspeakable abomination, to the extent that they can hardly endure the proximity of the German whose diet consists largely—or did, of this unclean animal. They also made the mistake of intruding into the territory of the Sikh for they had no means of measuring the gratitude of this fine upstanding race to England for her Herculean task in reclaiming their country—the vast Punjab, and parts of the arid wastes of the Great Indian Desert, from the ravages of drought and famine by a system of irrigation canals, that from a height over the distributing center at Sewan, resemble the canals on the planet Mars. This work is a monument—not only to hundreds of brave engineers who gave their lives to its accomplishment during the unhealthful monsoons, and under the fierce rays of a tropical sun—but to British rule in India.

True Story of "Plague and Famine."

The Bengalis say that "millions are dying in their country through the neglect of a tyrannical government." Well, two years ago I was taken by a friend in charge of the Government Improvement Works into the midst of what was the plague and cholera infested districts of Burra Bazar, Calcutta, where, during epidemics, thousands of natives did die like rats. The work of improving the conditions was going on—but slowly—not due, however, to the stress of war, but strangely enough to the fanatical resistance of the people themselves. In some cases they attacked the workmen, who had literally to drag them out of reeking holes and passages. I saw seemingly interminable crooked streets, into whose noisome depths the sun never shone, where the buildings had been torn down, and were being replaced by new ones with proper sanitation, so that in the future—whatever may be said to the contrary—the public can dismiss the harrowing tales of "plague and famine in Calcutta," as fiction.

It is an old story now, for all the world has heard about the splendid part that India is taking in this great war, but it is a story that will bear repeating—the story of the nine Maharajahs of independent states who offered themselves for active service in France and Belgium, to command their own trained troops; of the Maharajah of Bikanir who has won distinction with his famous camel corps—the "coont-logue" or camel-folk, trained on the arid Indian Desert—that by its tireless and patient patrolling of the Egyptian Desert, has more than once saved the Suez Canal during the Turkish raids; of the contribution to the war fund of their state jewels and money, the Maharajah of Mysore alone giving fifty lakhs of rupees, or $1,500,000. There was His Highness, the Agha Khan, educated at Cambridge University, England, who practically controls 60,000,000 Mohammedans as their spiritual head; who, so well did he know his people, offered not only the services of all those who were fit, but his own as well—to fight for the protection of the British Raj in India. However, the influence of this remarkable man was considered of such inestimable value, that he was asked to remain in India for the purpose of handling

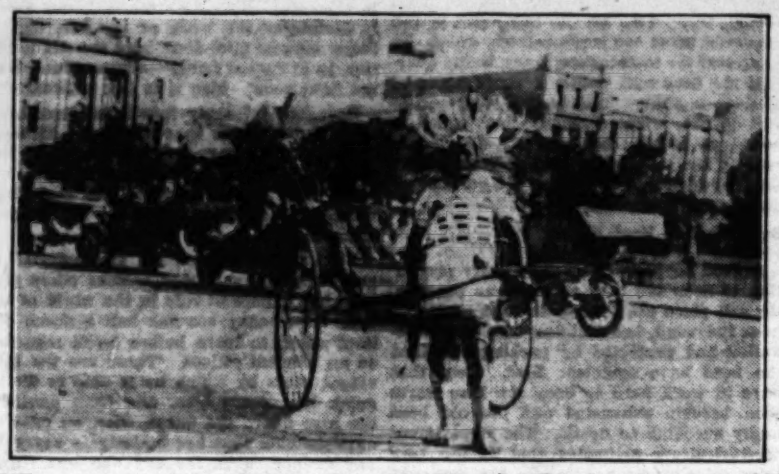
(CONTINUED ON PAGE THIRTEEN.)

A FIGHT THAT AMERICA IS LOSING.

Japanese Long-headedness. By Richard Langdon.

NO ONE can travel over South Africa without realizing the extent to which America is failing to embrace a great opportunity. We are busy with the Great War but we ought not and must not be too busy to look ahead. Some of the present peace talk by Germany is prompted by the fear that the world's markets may be closed to her, and yet at the present moment we have an opportunity that we have never had before and we are allowing the Japanese to seize the chance.

South Africa, or more correctly the Union of South Africa, comprises a huge area and is peopled by a far more numerous and varied collection of humans than is generally realized. Very recently one business man in New York asked if Johannesburg were a suburb of Cape Town and another remarked, when the possibilities of the South African market were explained to him, that he "had enough to do right here." Such ignorance is fatal and such an attitude is almost national treachery. We may not urgently require the market now but we shall some time, and then it may be too late. A market once lost is proverbially hard to regain.



Japanese type of vehicle. Ricksha. One of the thousands. Even here there are openings for American enterprise: study the picture from tire to clothing.
Photo by the South African Publicity Bureau.

Just a few figures may be useful. The area of the four provinces, i.e.: Cape Colony, Transvaal, Natal and the Orange Free State is over 473,000 square miles and a reference to the map shows that there are huge tracts outside these divisions. Rhodesia alone is vast in extent. In the four provinces there is a population of something like 6,000,000 if we count natives and whites together. We are entitled to do this for they are all consumers. The native is a very large consumer of some of our products. He does not sit around in a few beads under a palm tree, but takes a very active and important part in the industrial life of the country. To mention but one industry —mining—it could not be worked without his assistance. Here he earns good wages and he spends them.

We were taught at school that Africa was "the Dark Continent." It might have been then. It is not now. Jim, as the native is often called, has learned to appreciate the blessings of civilization or rather that section of them that appeals to his still uneducated tastes. He and his family clothe themselves in the products of modern looms, they plow with modern implements and they recreate themselves with the simpler civilized musical instruments. A certain amount of stress has been laid on the native section of the population for it is the one that is most easily overlooked unless one is brought into close contact with it. Many men are making large money in the "up-country" stores. They may be, and often are, far away from any township, but they generally carry many thousands of dollars worth of general goods. Nearly every item has to be imported, for at present South Africa has not seen fit to develop the industrial side of her national life. The mines and agriculture furnish her wealth, and while money can be made so easily by these means no one is inclined to put down expensive plants for manufacturing purposes.

The large Indian population in Natal may be mentioned and for the present left. Their standard of life is higher and their consumption of manufactured goods greater.

When we come to the white section of the people we find that money is plentiful and everywhere there is a great demand for every possible form of modern article of utility and luxury. A visit to the great gold center and commercial metropolis of the Transvaal — Johannesburg — speedily indicates the very rapid strides that have been made in recent years. Corner House, while not so lofty as some of the larger buildings found in our country, is but one of the very many steel structures now springing up in that town and elsewhere.

Prior to the war it was only natural that by far the larger part of the trade was done with England, but the restricted output of the English factories and the lack of freight has made it very hard to obtain good from there. Many goods had to be obtained from somewhere.

Japan was wide awake, she realized this, and very soon after the war was in full swing she sent over to South Africa special agents to study the peculiarities of the market and the most easily filled needs. Today she is filling those needs. She is sending her own ships to transport the goods and she is securing a grip on the market. South Africa would have been glad to purchase from us but we were not ready to supply. South Africa is not anxious to increase the hold of the Asiatic on the markets for she has a most serious problem in her midst created by the importation of indentured Indians to work the sugar plantations. These have obeyed the very earliest biblical injunction. They have been fruitful and multiplied and they are an economic menace. To repeat, Africa does not want to magnify this menace; she would welcome us.

The latest figures available show that before the war Japan did a larger trade with South Africa in some commodities and was a very serious rival in some others. Since then she has increased her field of operations and today she is sending over goods that had to be specially manufactured to meet the market. It will be enough to mention one or two lines, and these not the most important by any means. Before the war no glass bottles were imported from Japan. South Africa wanted them and wanted them badly. Japan made inquiries and sent out some shipments. They were not quite right for the markets, she altered them and now sends not only bottles but other glass ware.

Within the last few months there was a running advertisement in the press. It called attention to "the large shipment of gramaphones just received from Japan." An inspection of these demonstrated that they were equal in every respect to those of western origin.

American machinery is largely used but there are sections that Germany supplied. She is hoping to renew her contract; she will unless we wake up. Japan would like to have a footing in this section of the market also; given time enough she will.

Clothing of every description, piece goods, especially cottons and woolens; house furnishings, foods and articles of general domestic utility, together with goods needed in the field and office, could and should be sent in increasingly greater bulk from this country. Are we going to do it or are we to wait till another has usurped our place?

We are busy with a great war. Japan is too; but she lies so far on the outer fringe of things and she is so protected from actual hostilities that her internal life can go on undisturbed. We cannot and must not allow the children that we are fighting for to suffer because we are too slack to appreciate our duty to the white race. While we fight we must scheme ahead. South Africa would welcome us. She waits to welcome us. We must get better acquainted before it is too late.



Zulu women on their way to their kraal in the far interior. Note that even these are wearing modern cotton goods.
Photo by the South African Publicity Bureau.

Animals Killed off by Man.

There are still living men who have shot not dozens but hundreds of "passenger pigeons" in a single day. Sixty years or so ago this bird was far more common in the United States than wild ducks are today.

When it migrated the flights darkened the sky. A single flight has been estimated to number over 2,000,000 of birds.

A couple of years ago the last passenger pigeon died in Cincinnati at the age of 27 years. A passenger pigeon was quite a different looking bird from any other species of pigeon. It had a long tail and was, in all, nearly three-quarters of a yard long. It was so called because of its migratory habits, it being a bird of passage. For the fifteen years previous to the death of the Cincinnati bird there was a standing reward of $1000, it is said, for a mate for this last of the race; yet the offer produced no response. The passenger pigeon is now absolutely extinct, it seems, and with its passing went one of the most beautiful and useful of birds.

The term "extinct animals" conveys to most of us the notion of a creature like the mammoth or mastodon, which went out thousands upon thousands of years ago. We seldom realize that there are whole species which have vanished in recent years, and that there are at present various species "trembling in the balance."

The last great auk, for instance, was killed no longer ago than 1844 by a seal hunter on Eldey, a skerry or rock island off the Icelandic coast, and it is little more than a century ago, namely, in 1813, that the last of the British great auks vanished from Papa Westray in the Hebrides.

Another inhabitant of the northern seas that disappeared quite recently was Steller's sea-cow. When Behring's expedition was caught in the ice near the straits that bear his name his crew lived mainly on the flesh of this huge but stupid creature.

It was larger than an elephant, full-grown specimens being as much as twenty-nve feet long, and weighing five or six tons apiece. It had no teeth at all, their place being taken by great horny plates.

The very last of these harmless monsters is said to have been killed by a Russian whaler in the summer of 1848.

"Extinct as the dodo" has become a proverb. As most persons are aware, the dodo was a large wingless bird that flourished in the island of Mauritius. Since its flesh was most edible and it had no means of defense or flight, it was soon exterminated. Today even a perfect skeleton would be priceless.

The South African quagga is quite gone. As recently as 1839 vast herds roamed in Cape Colony. The last living specimen recorded was seen in Portuguese territory about thirty years ago. The animal seen in zoos which is usually called a quagga is really the Burchell zebra, a very different creature.

Not long ago there died in the National Zoological Park in Washington an animal known as the zebra wolf, which had been a member of the collection since 1902.

It was a marsupial, or pouched animal, and had curious zebra-like stripes across its back. Whether this was the first or the last of its race no one seemed to know. At any rate it had no duplicate anywhere else.

The white-headed buzzard is said to be quite extinct, and that within the past twenty years. The sea otter is so rare that a single skin will fetch $1500. It is found only upon a part of the wildest stretch of the Alaskan coast.

The buffalo is not quite extinct, for there is a small herd left in Canada. The American prong-horn antelope is approaching the end of its existence.

Birmingham is the headquarters of the glass-eye trade in England, and that city has brought its manufacture of this particular article to great perfection. Eyes are sent to all parts of the world.

A Pennsylvania coal company reached all the way to the trenches in France to get a witness in a compensation case. Dr. James Thomas, who went with the Canadian forces to the front nearly a year ago, treated Dominic Ambrosia, an Oneida laborer, whose widow claims compensation.

"PILOT"
Lighting and Cooking Systems
Acknowledged superior to all others for country home.
Make your own gas.
Clean, Safe, Dependable
Makes the home attractive, a place to stay in, not to get away from.
Sold and guaranteed by the largest manufacturers of acetylene appliances in the world.
Oxweld Acetylene Co.
New York—Chicago—Los Angeles
656 P. E. Bldg., Los Angeles
Main 4309

LOS ANGELES ELDORADO HOTEL
(Formerly the King Edward Hotel.)
Fifth and Los Angeles Sts.
Walter E. Smith, Manager.
ROOMS
One person 75c and $1.00;
with bath $1.50 and $2.00
No "up"
Take Los Angeles Transfer Co. bus to the hotel. We pay the fare.

army has been
ather and the
here is one man
y who is glad it
he owns his life
'duckboard' on
the trenches.
and, he round-
ner looking for
A burly Frau-
et and fired, but
ment the Amer-
fell on his face.
ought him dead
ay. He was
, in his tracks
American, who
from the trench
men in the fight
all the States,
to Texas. With
exceptions, the
xpected to re-

American dead
a cemetery back
uring the night
nd hostile shells
l. A thick, wet
illing and melt-
it touches the

f the American
hting north of
men have been
here they fell,
and American
cipating in im-
nies.

NSE
TENCE.
n Surpris
e.

held in place by
r the head. The
vered, and sight is
celluloid or glass
anister filled with
is carried in a
nd connected with
hich goes into the
A nose clamp
to breathe through
ir being taken in
later and any gas
s by the absorbent
going breath passes
rubber valve in the

of masks is only
the defense sys-
the men must be
when a gas at-
nd to adjust their
onds or less. An
horns, whistles or
ck is carried in a
left hip, the sup-
ng shortened when
entered so that the
he chest at the
lier has merely to
ck, pull out the
e face piece and
e rubber mouth-
ith and adjust the
head. The nose
d in position after

E USERS HIT.
ington wire.]
rch 2.—A general
s a hundred pounds
at once, was an-
one of the large-
ibutors.

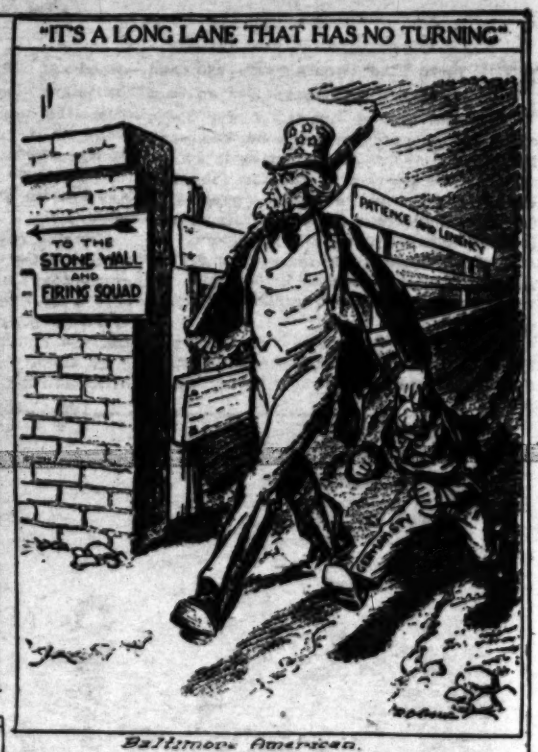
Recent Notable Cartoons.



Knoxville Sentinel



Memphis Commercial Appeal



Baltimore American.



Baltimore American



Minneapolis Tribune



Pittsburgh Gazette Times.



Kansas City Star



Baltimore American.



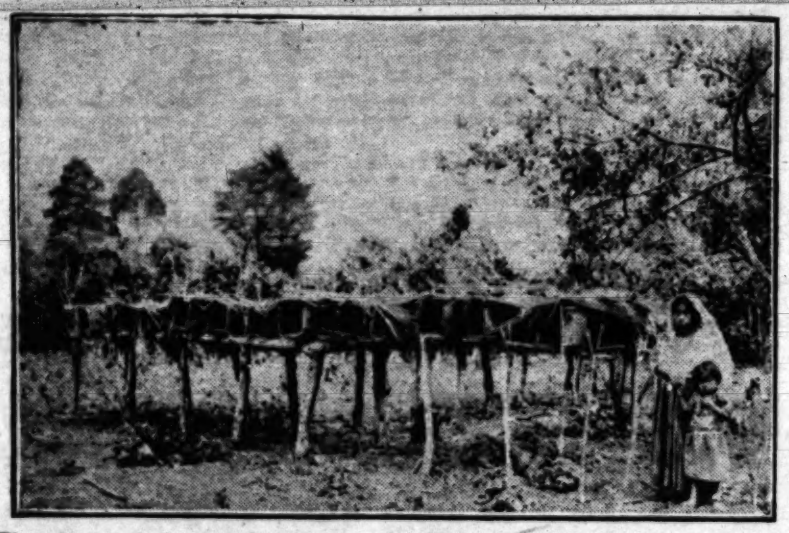
Seattle Times.

BUSY BEES HELP TO WIN THE WAR.

Eat More Honey. By a Special Contributor.

THE Department of Agriculture is working assiduously to increase the honey production for 1918. This measure is advocated in order to assist in conserving the nation's sugar supply. The professional beekeeper is being encouraged in every possible way and is earnestly urged to employ every advantage to insure a record-breaking honey crop.

Many years ago, before progressive and enterprising people of temperate countries established a trade with the tropics, and so came to depend upon the importation of cane sugar, honey was much more widely used as a food commodity than it is at present. Today there are persons living in the United States who never, from year's end to year's end, grace their table with honey, though as a wholesome and toothsome substitute for jams, jellies and marmalades it has no equal.



These primitive beehives, made of four pine boards, are used by the Indians in the mountains of Guatemala. The honey is sold for about 10 cents a pint.

Farther back in the world's history than any one can now remember, men with rude clubs prowled around rocky crevices and the hollows of trees in search of game. Sometimes they stumbled upon a honey deposit and the more venturesome tasted it, experimentally and half fearfully. Upon discovering that this sweet, sticky substance was altogether luscious and brought no harm to them, they searched for it quite as diligently as they hunted for game. Favored, indeed, was he who found the treasure. In spite of stings from angry bees—stings even modern and expert beemen are subject to—they secured the sweet and hastened gleefully away with it.

From the Bee Tree to the Hive.

Natives of Palestine, Africa, Asia, South and Central America gather wild honey to this day. One South American country, Peru, finds it in sufficient quantities to export. In the history of the United States stories are related of the pioneer's delight upon discovering a bee tree and his quick appropriation of its precious stores.

No very long time elapsed between the discovery of the bee tree, with its priceless wild honey, and the man-made hive. In many lands man enjoyed it so keenly that he did not wish to be dependent on its discovery; he wished rather to have it at hand should he grow honey hungry, and hence the introduction of bee culture, which today has grown to impressive proportions. Several thousand individuals, with homes located in every part of the United States, are keeping bees. The majority probably pursue beekeeping in order to swell the family exchequer, though a large number do so because they derive a deal of pleasure from it and find it a thoroughly worth-while hobby to ride.

Any one who lives in the country can indulge in an apiary if he desires. Within the confines of the modern city, however, where a handful of ground is at premium, the question of beekeeping is far more perplexing. The average suburbanite escapes, apparently, insurmountable difficulties, which bob up disconcertingly to confront those who dwell nearer the heart of town. But a persistent person with a live ambition for an apiary will find a way by utilizing the back part of a city lot, or, if this is out of the question, he may try out a bee colony on the roof of his house, and even under these conditions, which may seem totally adverse, success is possible.

Unfortunately, the amateur beekeeper rarely succeeds in obtaining from the bees their maximum of honey. An efficient beekeeper is a thoroughly trained individual, and usually has a number of years of valuable experience behind him—years which have enabled him to attain his pinnacle as a valuable producer in the honey market. These are the professionals, and it is this class that Uncle Sam is endeavoring to reach at the present time.

These men are being importuned to rustle up the unproductive colonies of amateurs and buy them. The government feels that in the face of the actual sugar shortage it would be a poor time indeed to undertake the training of new or amateur beekeepers. Honey is needed too badly. Furthermore, Uncle Sam figures that if professionals will handle the nation's apiaries the end of 1918 will find a honey crop that will far surpass that of 1917, even doubling it.

Spreading the Gospel of Honey.

Dr. E. F. Phillips, who is in charge of bee culture in the Department of Agriculture, states that there are now ten men in the field investigating conditions relative to bee culture. They journey from bee farm to bee farm in the different States delivering their message—the urgent need of quantities of honey.

From the Far West come the greatest hopes. One of the largest bee farms in the United States is located in California and boasts 2000 colonies. The usual size averages from 200 to 400 colonies. Uncle Sam's experimental station embraces but sixty colonies. A single bee colony in the course of a year will produce between twenty-five and thirty pounds of comb honey, or between forty and fifty pounds of extracted honey—that is, assuming, of course, that the colony is capably managed.

As many as 100 colonies can be kept in one apiary, but apiaries, Dr. Phillips maintains, should be two miles apart. It is always desirable to have these colonies surrounded by fields of flowers from which they can derive nectar. There are two varieties of natural honey, floral or normal, and honeydew or abnormal. Floral honey is made from nectar, the sweet liquid which bees suck with their long tongues from the hearts of the blossoms. Honeydew honey is a sweetish deposit left on leaves of plants by insects. The honey remains in the bee's honey sac and undergoes a certain transformation or "ripening," which is completed in the cells of the comb.

After a trip abroad, however, worker bees return to the hive laden, not only with honey, but pollen and propolis. The pollen is gathered on the hairs of their bodies and put into the tiny pollen baskets on their legs. Pollen is an important food for immature bees. Propolis is bee glue and is employed mainly in making the hive impervious to water, though occasionally the bees use it to strengthen the comb's edges. Propolis comes from gums which ooze from bushes and trees. The wax, which is used so freely by the bee, is secreted from certain glands on the body of the insect. To make a pound of wax it is necessary for the bee to use several pounds of honey, and during the actual process of production the hive is kept at a high temperature.

During the winter months bees, unlike mere insects, refuse to hibernate. They are usually busy keeping warm. When the hive temperature falls to 57 deg. Fahrenheit bees cluster. When the weather is very cold there is an intense activity in the center, caused by the bees generating heat. The colder the weather the more incessant the muscular activity on the part of the bees, though those bees on the outer rim of the clustered mass are comparatively quiet. In their zeal for maintaining warm living quarters the bees may create a temperature of 90 deg. or above. Too high a temperature will develop winter brood-rearing, which is bound to result disastrously, as brood-rearing normally never starts until the season has advanced far enough to permit frequent flights into the open.

Bees Must be Kept Warm.

A good beekeeper will take every precaution to keep the bees as warm as possible. He will place the hive in an area sheltered from the wind, see that the hive is double-walled and protected by packing and that the bees have sufficient food. Bees that have to work hard to keep the hive warm soon become exhausted and the old bees easily succumb to death. The Department of Agriculture estimates that at the very least calculation one-tenth of the bee colonies of the country are lost each winter. Not infrequently beekeepers who are novices at the business lose half their bees. It is quite possible to reduce all the losses to less than 1 per cent. Bees are peculiarly constituted in that they are powerless to recover lost vitality. Dr. Phillips compares them to minute dry batteries in their inability to recuperate after exhaustion.

The beginning of 1918 finds bee manufactories working twenty hours a day to meet the increased demand for bee equipment. The professional beekeeper is determined to do his bit, not only because it is to his own interest to do so, but also because he can in that way very materially assist Uncle Sam. There is no fear of overproduction; the sugar shortage precludes all danger of that.

Approximately one-fifth of the sugar consumed in the United States under normal conditions is grown here. During the coming year the sugar cannot be produced in larger quantities in this country, and that normal supplies from abroad reach our shores is improbable. It is for this reason that the bees will have an exceptionally busy season. Honey has ever been known as a wholesome and nutritious food. In reality it is predigested sugar, and so is often prescribed by physicians for patients suffering from severe digestive disturbance. A tablespoonful of honey weighs a fraction over an ounce and equals in actual food value 100 calories.

Honey as a Substitute.

Honey is too expensive to act entirely as a substitute for sugar. If it were not so high it would be quite feasible to replace sugar with honey. There is a story afloat which avers that Mr. Hoover takes honey in his tea, evidently giving it the preference as a sweetener. Bakers use honey in cakes that would lose their freshness and moisture if sugar was used. In its normal substitution honey is used instead of jams, jellies and sirups. The average family, according to Dr. Phillips, probably uses annually two and a half pounds of honey per person. The average beekeeper's family will consume in the same time 300 or more pounds.

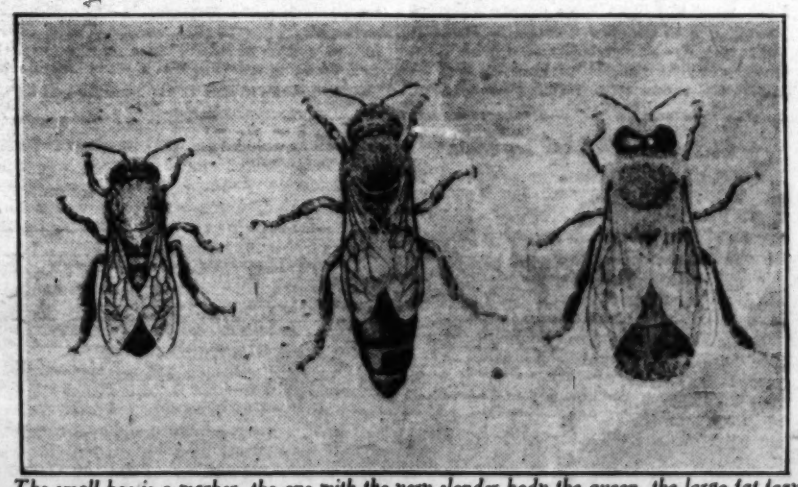
The Department of Agriculture is advocating a marked decrease in the production of comb honey and a steady increase in extracted honey. Extracted honey greatly facilitates the work of the bee, and in these days of pure food laws the old objection to extracted honey—adulteration—does not hold good. Also it is less expensive.

Bees are intensely interesting creatures. They have senses that are quite different from those of man. For instance, it has been said by many authorities that bees smell with their antennae, and that their sense of smell is very superior to the same sense in man.

Von Buttell-Roepen, an entomologist of eminence, has said that various odors play a highly important role in the world of the bee. The honey bee has half a dozen distinct odors to learn before he is regarded as an efficient citizen. These are the individual odors by which he is able to distinguish his companions, one from another; the hive odor; the queen odor, an odor so unmistakable that her majesty is never by any chance taken for any one less royal; the family odor, the drone odor and an odor for those bees whose task it is to transport wax scales. There is no perfectly satisfactory experimental evidence to substantiate this assumption, but many scientists of note feel that they have enough proof to use this as a working hypothesis.

Differentiated by Odor.

Dr. N. O. McIndoo of the Department of Agriculture thinks it probable that the bees that work abroad in the field emit an odor differentiating them from the comb builders, nurse bees or those that secrete wax. In fact, each one of these classes may have its own peculiar odor. Of all the odors, the hive odor is by far the most important. It is upon the hive odor that the social life of a bee colony depends. It is analogous to the nest odor as it exists among ants. The true odor is made up of a combination of other odors, individual, queen, drones, frames, combs, walls of hive, etc.



The small bee is a worker, the one with the very slender body the queen, the large fat lazy looking one a drone.

As a rule, and under normal conditions, every colony of bees has a queen. There are queenless colonies, however, but in them the bees are easily annoyed and give sufficient evidence of high-strung natures and irritable dispositions, and the workers never accomplish their tasks with the same degree of efficiency shown in the queen-right colony. The hive odor is found in the hairs of the bodies of the bees.

Both queen and drones of a hive are the elite of the colony and they often choose to disregard odors. If a queen, by some mistake, enters the wrong hive it takes her an astonishingly short time to become aware of the fact, ignore odors though she may. Such a queen, unless she beats a very swift

(CONTINUED ON PAGE TWENTY-THREE.)

Are We Descendants of Jeremiah?

(CONTINUED FROM PAGE TEN.)

and eventually the Saxon race itself Domesday Book reveals this, and what little was left undone was cleaned up later in

Scotch and three Irish. When the independent State Governments were formed after the Declaration of Independence, the Scotch-Irish gave the first Government to New York, Delaware, North and South Carolina; to Pennsylvania they gave her war Governor; to Virginia, not only her great war Governor but the civil leader, Patrick Henry who supported by his Scotch and

people—her very own, the chosen of God may enter in with tears that burst the very heart; ah, this is a picture of pity, of glory, of splendor that appeals to very many. So shall God be justified, and the despised few warned for his persecutions, his miseries, re-warded for his steadfastness in proclaiming in the face of unutterable tyranny the One

tribes of Judah begin that national life for which they have been educated through the centuries in such a bitter school.

And in "the new age" opening we are to have the millennium of peace—according to the prophets prophesying from the house-

Is Armageddon Being Fought?

GOOD SHORT STORIES FROM EVERYWHERE.

Compiled for The Times Illustrated Magazine.

Foresight.

MR. MacTAVISH attended a christening where the hospitality of the host knew no bounds except the several capacities of the guests. In the midst of the celebration Mr. MacTavish rose up and made the rounds of the company, bidding each a profound farewell.

"But, Sandy, man," objected the host, "ye're not goin' yet, with the evenin' just started?"

"Nay," said the prudent MacTavish. "I'm no' goin' yet. But I'm tellin' ye goodnight while I know ye all."—[Chicago Herald.

• • •

A Frank Admission.

SENATOR CHARLES B. HENDERSON of Nevada smiled when reference was made to the beauty of frank admissions. He said he was reminded of an incident along that line.

A charming young girl, who lives in a town called Tremont, recently went to an adjacent city to visit some friends. While there she was induced to take part in a bazar, and was put in charge of the confectionery booth. Eventually a middle-aged man was led that way.

"They tell me that I must buy some chocolates," he smilingly remarked to the fair visitor, picking up a box of the confectionery. "How much is this?"

"Five dollars, sir," answered the girl, without any visible evidence of conscientious pangs.

"Um," thoughtfully returned the victim, glancing from the chocolates to the girl, "aren't you a little dear?"

"Well," coyly rejoined the charming one, "that's what all the Tremont boys say."—[Philadelphia Telegraph.

• • •

A Royal Compliment.

SOLOMON J. SOLOMON, the London artist, has announced his intention of living in Palestine, now that England has won the country from the Turks.

Mr. Solomon is rich and famous now, but he was poor a few years ago, and admission to the Royal Academy had not yet given him the right to add the coveted "R. A." to his name.

At an academy exhibition in those days Mr. Solomon's picture was so excellent that it cast all those about it in the shade.

It is said that the king, pausing before the masterpiece, declared:

"Exquisite! And yet Solomon, in all his glory, is not R.A.'d like one of these."—[Washington Star.

• • •

A Willing Bequest.

THE subcollector for a Washington avenue merchandising house came in the first day sort of down in the mouth.

"Any luck?" buzzed the boss.

"Oh, so, so."

"How's the Brown account?"

"Well, I don't know whether you'll rejoice or not at my success with Brown."

"What's the matter?"

"Well, when I said: 'Mr. Brown, I've called to speak to you about a matter,' he interrupted me with: 'That's all right, my boy; she's yours. Take her and welcome.'"—[St. Louis Republic.

• • •

Good but Vague Advice.

A CAPTAIN of industry was addressing the students of a college.

"All my success in life," he said proudly, "all my enormous financial prestige, I owe to one thing only—pluck. I want all you young men to take that for your motto—pluck, pluck, pluck!"

He paused impressively, and a small student seated in the front row queried:

"Yes, sir, but won't you please tell us how many and whom did you pluck?"—[Harper's Magazine.

• • •

Had that Appearance.

CONGRESSMAN HARRY H. DALE of New York remarked in the lobby of a Washington hotel that it is sometimes quite safe to judge by appearances, and told the following illustration:

One afternoon a woman was passing down the street when suddenly a little girl dashed from the front door of a neighboring house.

"Oh, Mrs. Smith," exclaimed the girl. "What do you think? We have got a brand new baby at our house!"

"Is that so, Bessie?" responded Mrs. Smith, with an appropriate smile as she patted the little girl on the head. "Is he going to stay with you?"

"Why, yes, I think so," reflectively answered Bessie. "It's got its things off."—[Philadelphia Telegraph.

• • •

Too Great a Change.

MAYOR THOMPSON of Chicago was talking about the petition for a dry Christmas that was submitted to him in December.

"I grant," he said, "that a dry Christmas would have saved Chicago some millions of dollars, but wouldn't it have been too startling a change for us?

"I told one of my petitioners a story about a Scotchman who was dying. Three of his old cronies gathered about his bed, and one of them said:

"'Jock, the doctor tells us you can't live out the night, and so we've come to drink one last glass of whisky with you before you go.'

"But Jock shook his head.

"'Na, na,' he said. 'Na, na. Do you think I'll enter heaven with the smell of whisky on my breath?'

"'But, Jock,' said his friend, 'if you don't smell of whisky when you go to heaven they won't know you there.'"—[Washington Star.

• • •

A Low Opinion.

"THE real German opinion of Russian democracy, if we could only get at it, would suggest to us the story of Haystack's horse."

The speaker was Frank A. Vanderlip, chairman of the war saving certificate committee. He went on:

"Hen Haystack met up with Cal Cornsilk in front of the postoffice one day, and he stopped his turnout and said:

"'Ye hain't lookin' for a good hoss, Cal, be ye?'

"'I dunno. Why?' says Cal.

"'This here mare's for sale,' says Hen. 'You know me, Cal. I'm always ready for a hoss trade. Do ye want the mare or don't ye? She's a beauty. Take her or leave her.'

"Cal studied the mare a moment. Then he said:

"'I certainly would take her, Hen, only I hain't got nothin' smaller than a dollar on me, and I hate to bust it.'"—[Washington Star.

• • •

The Sailor's Joke.

A NAVAL officer told a sea story at a banquet.

"Sailors have a strong sense of humor," he said. "A certain young sailor was just back from a nine-month cruise. He celebrated his return in a great many bars, and when the last bar closed he danced jovially down the street with all his pockets filled with bottles of beer, and waving a bottle in either hand above his head.

"'Boys,' he said, 'it's disgraceful what I'm going to say for a sailor, but it's the truth—I have a horror of water!'"—[Washington Star.

A Victim of Fate.

"WHEN I began business," said the plutocrat wearily, "I made a solemn vow that when I had made an even million I would quit."

"But you've made that many times over," said the other man, "and still you are accumulating."

"That's the curse of it. Whenever I think I've made an even million I find on figuring it up it's either a little more or a little less, and I've got to renew the heartbreaking struggle." And the unfortunate man sighed heavily.—[Boston Transcript.

• • •

Some Speed.

A TRAINLOAD of newly drafted men reached their cantonment late in the afternoon. By the time they had passed through the receiving station and the hands of the doctors it was nearly midnight. Several of them were awakened at 4 o'clock the following morning to assist the cooks in preparing breakfast. As one well-built, sleepy drafted man got to his feet he stretched and yawned:

"It doesn't take long to spend a night in the army."—[Everybody's Magazine.

• • •

The Number of Workers.

THE conversation at a social session turned to the beauty of having a government job, when this little story was related by Meredith Nicholson, the author.

Some time since a certain esteemed citizen who held down a government position returned to his home on a visit and passed around among his envious friends.

"You are looking fine, Jim," remarked a friend, as they stopped to light a cigar at Jim's expense. "Your new line seems to agree with you."

"Yes," cheerfully assented the other. "It might be a whole lot worse."

"By the way, Jim," asked the friend a few minutes later. "How many people work in your department?"

"I don't know exactly," was the smiling reply of Jim; "but, roughly guessing, I should say about one-third of them."—[Philadelphia Telegraph.

• • •

To Cut Prices.

EX-MAYOR MITCHEL of New York was talking at a dinner about war prices.

"These war prices are staggering," he said. "They're very hard to combat, too. When a man comes along with a simple, easy method for bringing war prices down to the pre-war level, his idea is apt to be about as valuable as Josh's.

"Josh said at the club one day:

"'The high cost of living is fierce, but I can tell you how to cut your bills in half.'

"'How? How?' the big clubroom chorused.

"'Use an ordinary pair of scissors,' said Josh.'"—[Washington Star.

• • •

The Easiest Way.

DIST.-ATTY. SWANN was talking about new York's moral crusade.

"We get suggestions for this difficult crusade," he said, "that in their rough-and-ready quality remind me of the algebra story.

"Little Willie was poring over his books one evening, when his father bent over him complacently and said:

"'Can't I help you, son?'

"'I wish you would, father,' said Willie. 'I've got an algebra problem here, and it's awful hard.'

"'Algebra, eh?' The father looked rather dubious. 'Well, let's see her.'

"So little Willie handed her over. The problem read:

"'If A does a piece of work in eleven days, and B does it in two days, how long would it take them to do it together?'

"The old man frowned. Then he said:

"'What makes you think this is algebra, boy?'

"'Because,' said Willie, 'it's got an A and a B in it.'

"His father frowned harder than ever.

"'Well,' he finally said, 'the only proper thing to do in a case of this kind is, of course to fire A.'"—[Washington Star.

• • •

Evolution of the Hip Pocket.

Used to be
In the virile days
That we carried
Our pistols
In our hip pockets,
And then that custom
Went out of vogue
And we carried our licker
In our hip pockets.
I am in favor
Of abolishing the hip pocket
Before we begin
To carry our tatting in them.
—[Arkansas Gazette.

• • •

Test for the Cheerful Man.

THE latest kind of war soup with which we have had anything to do personally is made of one potato, one onion, one pinch of salt, and a vast volume of water, but under such circumstances a man who tries to be pleasant and cheerful around the house can always say: "Well, this is good and hot!"—[Ohio State Journal.

George's Trousseau.

MAJ. FREDERICK PALMER, once a war correspondent, said, on his recent return from Paris:

"They are stripping bare to win on the other side. No luxuries, no elegance any more. It's the simple life with a vengeance.

"It's a life as bare as that of the woman whose son was to be married.

"'Where's George?' a neighbor asked her.

"'He's getting married this afternoon,' his mother answered, 'and he's upstairs in bed now while I crease his trousseau for him.'"—[Washington Star.

• • •

More "Schrecklichkeit."

LONDON, Jan. 6.—By incessant raids all along the west front the Germans are trying to enable themselves to launch the much advertised "supreme toeOoiv% tuba."—[News Item in the New York Commercial.

• • •

Remembered his Arithmetic.

ANOTHER thing that will puzzle our soldiers is English money. One time an American who was the worse for drink was traveling in a railway carriage when the guard asked for his ticket.

"Got none! Lem me lone!" maundered the Yank.

The guard took out his ticket schedule.

"Five and six please," he said tersely.

"Whazat?" queried the tipsy one.

"Five and six, please," repeated the guard.

"Eleven," said the Yank. "Now move long to ze next boy."

• • • •

With Proper Legal Trimmings.

THE tall, sleek, well-groomed negro was a stranger to the town. He had come across from New Orleans and had tried to knife a waiter in a Decatur street restaurant, when arrested. He was still inclined to be cocky when brought before the judge, although his Christmas Day had been spent behind the bars.

"Do you want a lawyer?" demanded the judge. "This is a very serious charge."

"No sah, no sah," was the prompt reply. "Ef I got ter go up, jedge, lemme do hit quiet like. I don't want no attorney helpin' me git dar quicker dan I would nachally."—[Case and Comment.

Why Spiders Fight.

When two or more spiders fight there is usually a good reason for the furious attack and vigorous defense that always follow.

It is not generally known that after a certain time has elapsed spiders become incapable of spinning a web through lack of sufficient material. The glutinous substance from which the spider spins its slender web is limited; therefore, spiders cannot keep up the construction of new snares for their prey when the old are destroyed.

Very often when the web material is exhausted, they are able to avail themselves of the web-producing powers of their younger or more fortunate neighbors, and this they do without any scruple whatsoever.

As soon as a spider's web-constructing material has become exhausted and its last web destroyed, it usually sets out in search of another home, and, unless it should find one that is unoccupied, a battle usually ensues, which ends only with the retreat or death of the invader or defender.

Such a struggle is intensely interesting, and will reveal some wonderful tactics and skill in spider warfare. The invader usually comes off victorious, although in some cases the defender offers such a stiff fight that it is able to hold its own in spite of the attack of the intruder, which is in desperate straits.

One curious fact is that the web material will increase after so long a period, and the spider will spin a net in which to snare its many varieties of prey in the form of different species of insects.

Spiders that are very successful in capturing food are often set upon by other spiders which have for some reason not been as successful as their neighbor.

Recently 100,000 dozen eggs were landed in Wellington, New Zealand, from California, and sold readily in that market at 54 cents a dozen.

Are We Descendants of Jeremiah?

(CONTINUED FROM PAGE TEN.)

and eventually the Saxon race itself Domesday Book reveals this, and what little was left undone was cleaned up later in short order.

Several years ago Dr. John Rhys, principal of Jesus College, Oxford, took cognizance of this Anglo-Saxon myth in the following words:

"English is the language of the Engle, not of the Saxon. Then when you come to the question of race, one finds on inquiry in almost every group of educated people in England that the Saxon is conspicuous by his absence. One man is, for instance, Anglian, another of Celtic descent—Welsh, or Cornish, Irish or Scotch—and another is of Norse or Norman origin, not to mention a sprinkling of Dutch, both Nether and High. What then has become of the Saxon? On the whole, one is left to conclude that he must be an excellent laborer, a good judge of beer, and a most useful member of society under the superintendence of the Engle and the Celt."

Authority might also be quoted showing that the Engle also had received his quietus just as rigidly as the Saxon, and a recent book published in England showed that with the exception of two counties the very names of the inhabitants were overwhelmingly Celtic in origin; and the mild jollying of the college dons might be multiplied to show the absurdity of this Anglo-Saxon myth. As far the United States of America one may scan the pages of history and find infinitesmal comfort if one is seeking to support this British-Israel theory.

Twelve of the men who signed the Declaration of Independence were of Celtic stock, John Barry, the father of the American Navy, was an Irishman; Paul Jones, who was the scourge of the sea to the English power, was a Scotchman; and Jeremiah O'Brien, who won the first naval victory of the Revolution, was also a Celt.

Of the trusted associates of Washington, the men of Celtic race were most noted: Gens. John Sullivan, Stephan Moylan, Anthony Wayne, Andrew Lewis, Roche Fermory, John Stark, Edmund Hand, James Clinton, Rutherford, Thompson, Irving, Butler and Richard Montgomery. Henry Knox, an Irishman, fought in every battle with Washington and was his first Secretary of War. The Demosthenes of the Revolutionary period, Patrich Henry, was a Celt, and three-fourths of the patriotic army was made up of Celts, and a few English. In a list of 100 names, practically all of Washington's generals, sixty are non-English, and of these the large majority were Scotch-Irish or Irish.

Celtic Blood Dominates.

In the Continental Congress of 1776 were eleven members of Scotch blood. In the Constitutional Convention that sat at Philadelphia, 1787, twelve of the members were Scotch and three Irish. When the Independent State governments were formed, after the Declaration of Independence, the Scotch-Irish gave the first government to New York, Delaware, North and South Carolina; to Pennsylvania they gave her war governor; to Virginia, not only her great war governor but the civil leader, Patrick Henry, who supported by his Scotch and Irish brethren first carried and then held Virginia for the cause of independence.

Then, too, of the occupants of the presidential chair eleven have been of Celtic stock, and with the incumbent a round dozen are to be credited up to Scotch or Irish or an intermingling of both these Celtic strains. Not less than 200 men of the same race have served in the United States Senate—a roll that, for the most part, is one of honor and marking a high standard of ability. To mention Celts who distinguished themselves during the Civil War would be wearisome—their name is legion: but it will not do to forget Gen. James Shields, the hero of Chapultepec and conqueror of "Stonewall" Jackson, Phil Kearny, Phil Sheridan, John A. Logan and Ulysses S. Grant the greatest of them all.

The same story may be told regarding the justices of the Supreme Court as well as the courts of subordinate jurisdiction. In invention, too, in the arts, and as poets and philosophers we also will find that it has been and is today, the men of the Celtic strain that are doing constructive work in and for this nation. Not they alone; far from that. But looking beneath the surface we may realize that this American nation is sui generis. It is made up of all strains of blood, but the Anglo-Saxon was gobbled up when he was not killed off centuries ago; and as he cannot be found in England it is rather absurd to expect to find this mocking-bird of racial twittering in this melting-pot of the nations.

The Jewish Republic.

But the Jews of the Old World do not appear in the Baconian theory, although they go long on ciphers, and cryptograms, etc.; but they stand loya to Shakespeare for did he not ask "What's in a name? A rose by any other name would smell as sweet." And so, say the British-Israelites, it matters not whether Anglo-Saxons or Celts the present English people are in possession of the vast territories promised by God to Israel, as distinguished from the two tribes comprising Judah. And Judah is within sight of her restoration, to be welcomed as brothers and re-established in the Holy Land.

But the Jews of the old world do not appear to have been bitten by the British-Israel bug. They do not differentiate between the one branch of the race that has been favored of God, and the other branch that has borne the burden of untold suffering throughout the ages. To the orthodox Jew the establishment of the race in its old glory in Palestine, with Jerusalem again the center of the religious thought of the world, with temple worship restablished, and the gates of Zion lifted up that her people—her very own, the chosen of God may enter in with tears that burst the very heart; ah, this is a picture of pity, of glory, of splendor that appeals to very many. So shall God be justified, and the despised Jew after all his persecutions, his miseries, rewarded for his steadfastness in proclaiming in the face of untellable tyranny the One God whom he worshiped, and all that is to be implied by an enlightened faith.

But there is a very large and influential body of Jews scattered over the world, who have developed by the very forces opposed against them many characteristics that give them a dominance over their Gentile brethren. And the Gentile continues to hate though without any longer the power to carry his hate to extremity. The words of the old prophets come to these with different meaning. Are they not the leaven that is going to leaven the whole lump? Is it not their destiny—the will of God that they should be scattered among the nations and remain so scattered, and educate the nations in those abilities they have developed under the rod, and that has already given to the world some of the greatest names in the arts, the sciences, the philosophies, and even in the art of war. The world does not realize what it owes to the Jew. And as religion is the base from which the Jew must ever work, in their Quabalah they have an esoteric teaching that is one with the esoteric philosophies of the countries of the Far East. No nationality—save perhaps the Irish—has been so loyal to their faith and their patriotic belief in the redemption of their race. But the Jews have thriven as a separated people only under the lash of persecution. The same story told under many guises, that opposition gives power to the opposed. Under conditions where racial differentiations are wiped out the Jew shows tendencies toward amalgamation. This may particularly be seen in England where by intermarriage racial lines are obliterated, and religious determinations removed. In this country too it is to be seen that with political and civil laws no longer keeping them apart the Jew has adapted himself to his environment; and the separative laws of his religion which were in the past as effective as civil and political disabilities imposed upon him by the Christian (?) nations, are soon modified and with lapse of time discarded. When persecution ceases assimilation sets in.

So the Jewish race of today is not the race of 2000 years ago. While the fundamental ideals may be the same, the means by which they ought to be obtained divides Jewry. The orthodox Jews of Russia, of Poland—the Jews of the hateful pale, who have suffered beyond the conceiving of the ordinary citizen born and raised in comfort, sigh for the redemption of Israel according to the old order. But "old things change and giveth place to new, and God fulfills himself in many ways," and of this the educated Jew is well aware.

Rehabilitated in Palestine as an independant nationality, even though the hidden strings may be held by England, the two tribes of Judah begin that national life for which they have been educated through the centuries in such a bitter school.

Is Armageddon Being Fought?

And in "the new age" opening we are to have the millennium of peace—according to the prophets prophesying from the housetops. After this cataclysmic war there are to be no further conflicts. The lion is to lie down with the lamb, and the lamb is to remain on the offside at that.

But we see how a tiny blade of grass puts forth a strength and power that upheaves the stone sidewalk; in every leaf in the eucalyptus grove we are told are locked up powers and potentialities that if released would wreck a city block; in the ultra rays being discovered and utilized it is—theoretically—possible to explode the magazine of a war ship from the shore while the vessel is yet scarce perceptible on the horizon; for utilization for purposes of devastation earth and air currents are possibilities. All these are now just emerging from the occult into the practical. If man, the originating "cause" of all the misery that has ever afflicted the world, is to remain the same; if one branch of the human family is to dominate another branch of the same family, it needs no gift of prophetic vision to know that the terrors of war are not yet to end, for "of one blood hath God made all people" and efforts to separate and dominate mean conflict.

And so the matter stands. Nothing has been said regarding the exact status of Manasseh (United States of America) for that is another story. In concluding it may be well to remark that this very comfortable belief of British-Israel is said to be a fulfillment of the dictum inscribed in huge letters over the Royal Exchange in London; at the most noted spot, perhaps, in the world. On one side of the small square in the Royal Exchange, to the left is the Mansion House where the Right Honorable Lord Mayor holds his city court, opposite the "Old Lady of Threadneedle Street"—the Bank of England is situated, and running parallel on the other side of the Exchange is Lombard street—the financial hub of the universe until recently, when the center of financial gravity shifted to Wall street and the dollar became the standard of exchange.

This motto, thus alluded to, is very suggestive. It runs:

"The earth is the Lord's, and the fullness thereof," and the choice pick of the nation sitting in the House of Lords at Westminster may, if they are British-Israelites, gloat over the idea that Ephraim and Manasseh today own about 12,600,000 square miles of territory, the former owning about one-sixth of the earth's surface holding one-fourth of the population; the latter owning about one-fifteenth of the land surface of he globe, containing about twenty-third of the population. It will thus be seen that British Israel has been successful in negotiating a partnership with Deity, and that "Gott und Me," or "Me und Gott" has got nothing on British-Israel.

Uncle Sam, Master Builder.

(CONTINUED FROM PAGE SIX.)

perts of the greatest building and engineering concerns. We inquired as to the best specialists of many of the great industrial plants and got them to send their men to advise and assist us. They came from all parts of the United States—men who were receiving salaries ranging all the way from $5000 to $20,000 and upwards; they enlisted in Uncle Sam's Army and settled down to work here on the salaries of captains and majors. It meant their giving up the greater part of their incomes, but they accepted the situation on patriotic grounds. These men form that splendid organization now known as the Cantonment Division. It was with them that we made our plans and formed the contract on which the cantonments were built. The contract was very important. It had to suit all sorts of physical conditions and all parts of the United States, but it was such that it fitted every cantonment and proved successful in all."

Here Maj. Starrett showed me one of the contracts. It is a printed pamphlet of only eleven pages, but it has served for the expenditure of more than $134,000,000, and it covers all the conditions of construction of these thirty-two cities. The building has been done without any dispute to speak of, and that at a cost far less than the average amount which the public pays for such work. The ordinary charge for the superintendence and erection of buildings is 8 and 10 per cent. of the cost. By this contract 10 per cent. could be charged only up to $100,000, and after that the fees grew smaller as the amount involved rose. In no case could they exceed $250,000. and this notwithstanding that the estimated cost of some of the cities was more than $9,000,000, and the actual cost ran above that amount.

When the cantonments were built it was found that the average fee, instead of being 8 per cent. or 10 per cent., was just about 2.98 per cent. and this notwithstanding no charges for overhead were included. This means that the work was done for less than one-fourth the usual charge. In many cases the contracting firms undertook the work largely on the grounds of patriotism and to show that they could do quickly the biggest jobs Uncle Sam had on hand.

Letting the Contracts.

I was interested as to how the contracts were let. The building was such that it could not be given out on competitive bids, and Uncle Sam wanted only the best men in the country to have charge of it. To make the selection the Council of National Defense sent out inquiries to the different parts of the United States as to the most honest, experienced and ablest men who were doing big jobs of this kind. When the replies from the different sources came in, the best men were chosen; and these were so classified that the committee had the names of the best builders in each cantonment locality. The men finally selected were proud that they were called upon to do the work, and almost no disputes have arisen regarding the contracts.

The question of labor was fixed by taking union prices and union rules of each locality and going by them. There were no strikes of consequence, and that notwithstanding as many as 160,000 men were working on these cantonment cities at the same time.

The ordering of the materials and their transportation to the widely scattered localities were wonders of modern efficiency and economy. By means of the committees, and especially the lumber and railroad committees connected with the Council of National Defense, which include, as their voluntary dollar-a-year members, the leading men in all branches of trade, the government was able to buy its building supplies at reasonable prices, and transportation arrangements were made with the railroads so that they were delivered on time. At one stage of the work they had over 15,000 carloads of freight moving this way and that over the country. It was difficult to route this freight so it would not cause congestion. Much of it had to go over the mountains which could be crossed only through the passes or bottlenecks, where freight is liable to be congested. The lumber and other materials were so shipped that they went through these bottlenecks in one steady stream, and to do this some of the freight was often sent a long distance around in order to gain time for the whole.

In addition to these cantonment cities Uncle Sam has built sixteen military cities for the National Guard, and a number of great aviation camps for the Signal Corps. The latter have cost over $21,000,000. The cantonment cities have all gone up under the supervision of the Cantonment Division of the War Department, which includes a large corps of inspection officers and other government officials. The force for each city has been organized after the plan of that organization under the direction of Brig.-Gen. Littell. It is the same with the National Guard cities, but not with the aviation camps, which came under the direction of the construction division of the Signal Corps, Lieut.-Col. Edgar commanding.

The new buildings at Washington which I have described were planned under the direction of Maj. Starrett and his committee, and the great storage buildings for supplies and ammunition have come under the province of that committee, and were the result of the great work done by the storage committee of the Council of National Defense.

[Copyright, 1918, by Frank G. Carpenter.]

In the vault of the United States Land Office at Springfield, Mo., are 1500 undelivered patents to government lands aggregating 150,000 acres, and an effort is being made to find the patentees, else the titles to the land involved will always be imperfect. Some of the patents are dated prior to the Civil War.

A Korean servant, whose yearly salary was his food, clothing and 63½ cents, recently was a surgical patient in the Andong Missionary Hospital. Out of gratitude to the hospital for his cure he gave to it all he had, 63½ cents.

[illegible]

NSE
TENCE.
n Surpris
e.

s held in place by
er the head. The
overed, and sight is
celluloid or glass
anister filled with
s is carried in a
and connected with
hich goes into the
A nose clamp
to breathe through
air being taken in
ister and any gas
as by the absorbent
going breath passes
rubber valve in the

of masks is only
f the defense sys-
the men must be
when a gas at-
and to adjust their
onds or less. An
r horns, whistles or
ask is carried in a
left hip, the sup-
ing shortened when
entered so that the
the chest at the
dier has merely to
ck, pull out the
the face piece at-
e rubber mouth-
uth and adjust the
head. The nose
ed in position after

F USERS HIT.

NIGHT WIRE.]

arch 2.—A general
s a hundred pounds
at once, was an-
y one of the larg-
ibutors.

my more.
army has been
eather and the
there is one man
y who is glad it
he owes his life
"duckboard" on
the trenches.
hand, he round-
rner looking for
A burly Prus-
et and fired, but
ment the Amer-
fell on his face.
ought him dead
way. He was
d, in his tracks
American, who
from the trench
men in the fight
all the States,
to Texas. With
exceptions, the
expected to re-

American dead
a cemetery back
uring the night
and hostile shells
d. A thick, wet
ailing and melt-
it touches the

f the Americans
ghting north of
ames have been
where they fell.
and American
lcipating in im-
nies.

TWO NOTORIOUS GERMAN SEA RAIDERS.

Second Installment. By Lieutenant (J. G.) S. F. Bryant, U. S. Navy.

ARE WE DESCENDED FROM JEREMIAH?

Second Installment. By Theophile Colville.

KING GEORGE of England has foresworn his family name, his German titles, etc. He has shed his German skin as far as that might be possible. But after all that is but the scarf skin, for the "life is in the blood" and the blood of the race is not to be transmuted in any such way.

Then, too, His Majesty is a Jew—blue-blooded descendant of King David, the "favored of God," but so is the German Emperor, and one may not repudiate the other without surrendering title to the heritage of his people. True, so far all of these claims are mere assertion and to find anything more substantial one is referred back to a people that in some respects are almost as much of a puzzle as the Jews themselves—the Irish.

Right here is where the English claim of Jewish descent is said to have been found—found in the old musty records of Ireland when that land was enveloped in myth and legend. But science tells us that mythology is merely the truth wrapped up in point and symbol. In dusty old tombs is set out how about 585 B. C. a venerable and most notable man arrived in Ulster, accompanied by one who is described as the "daughter of a king." The girl was beautiful—they always are in story books—the old man very wise, and with them were certain companions, the party having in their possession several very curious articles. There was an "ark" (in certain manuscripts referred to as a "cauldron"—an equivalent in old time philosophy to a "seed vessel.")

Jeremiah in Ireland.

British-Israelites contend that this old man was none other than the prophet Jeremiah, his fair ward being Tea-Tephi, daughter of King Zedikiah, the last of the kings of Judah. At the fall of Jerusalem Zedikiah was put to death and his people carried into Babylonish captivity. The prophet was saved for he was so lacking in patriotism as to predict in favor of the conquerors, and naturally he found favor in the eyes of the conquerors after having escaped the anger of his own people. In Jeremiah, forty-third chapter, may be read how he and Baruch, his secretary, the king's daughters, and numbers of the women and children, were taken down into Egypt, and that is the last that is learned of the party in the Bible narrative.

In Jerome and Epiphanius it is stated that Jeremiah was stoned to death at Daphnae, but the Irish record says to the contrary. In the Bible, too, we read a list of the treasures taken from the temple of Nebuzaradan, the Babylonish commander-in-chief of the besieging forces, and in this enumeration all the temple vessels appear to be accounted for save the Urim and Thummim and the Ark. Josephus also enumerates the articles taken away—the loot for the spoiler—but he also is dumb regarding the Ark. Why, it is asked, this silence regarding the most precious of the temple treasures?

These questions will be answered, so it is claimed, in large part when the excavations to be undertaken by the British government at Jerusalem, on the site of the old temple are accomplished. Simultaneously it is being hoped that excavations may also be carried on at the "Hill of Tara," alleged to be the site of the first school of the prophets established by Jeremiah. So far the owner of this famed Hill of Tara has refused to allow any digging or diddling around his property at all.

Pedigree by the Yard.

While in Egypt the princesses, it is claimed, resided in the Palace of Tephanes, which palace, by the way, was uncovered in 1886 by Dr. Petrie, the noted archeologist. From Egypt the prophet traveled to Ireland, but appears to have lost count of his wards, for thenceforward only one "king's daughter is mentioned." In order to maintain the seed-royal Jeremiah consented to a union between Princess Tea-Tephi and Eochaid II, but only after extracting a promise that Baalism be purged out of the country. Tea-Tephi was crowned Queen on the "Lia-Fail"—Jacob's stone—and it then became the property of the Irish Royal house, and passed to all the rulers of Ireland down to Fergus I, who took it over to Scotland. In the meantime Eochaid (or, as some have it, Heremon of Tara) had his people accept the new religion of his wife, a college of prophets was established, and the name of the capital was changed from that of Lothair Croffin to Tara, a word which in Hebrew (Taura) means "The Law of Two Tables." The Murollamain (Hebrew for College of Ollams, or School of the Prophets) must have laid the foundations well, for much later we find 7000 students at the College of Armach alone. From this Queen Tea-Tephi it is averred that a direct and unbroken ancestry can be traced to Fergus I; from him the line continues in Scotland to the time of James I, when the "Stone" was taken to England at the time of the union, and thence the line is unbroken down to the present time.

It is true that the half-crazy bunch of Georges seem to break the continuity, but the first king of that name married the granddaughter of King James I and so the line—though a bit diluted—was maintained intact. The genealogical tree showing this descent looks quite pretty on paper, but looking beneath the surface one is astounded that the side-trackings, muddyings of the stream, and other facts are overlooked. Just as an instance of this take one of the innumerable incidents of English history:

Beer and Royalty not so Remote.

During the troublous times of the first Charles a country girl went to London to seek her fortune, and obtained a position in a brew house to carry beer. Her official position was a "tub woman." She was quite pretty with the coarse, ruddy, healthfulness of the English peasant class, and the brewer took her to his home as maid servant and later married her. He died while she was yet young, and left to her the bulk of his fortune. She was advised to retain the services of a Mr. Hyde, a skilful lawyer of some prominence in those days. She did so, with the result that Mr. Hyde annexed both her and her fortune, and as he later became the Earl of Clarendon she did not do badly from the social standpoint. The couple had as issue only a daughter, who afterwards became the wife of James II, and mother of Mary and Anne, queens of England.

Now, multiply incidents of this kind over and over again and one can appreciate that the blue blood of David, King of Israel, must run pretty thin in the veins of King George V.

Truth to tell, however, one writer on the subject extorts from scripture an additional and strange proof that the English people are Ephraimites, because they are a drunken people and the Jews were forever being chastened by God for "running after strange women." And this writer, while lamenting the fact, wonders at the ways of Providence in giving the larger part of the earth to a race of moral n'er-do-weels.

Nevertheless these strange stories of incidents are used to bolster up the claim that Great Britain and the United States are the modern reincarnation of the two Israelitish tribes of Ephraim-Manasseh—Isaac's sons, otherwise Sac-Suni, from which compound is said to be derived the denominative "Saxons." The word "Sacae" is derived from the old Scythians, and there are those who aver that the Ten Tribes were called "Sacca-Suni" or "Sons of Isaac," in the various countries in and adjacent to Asia-Minor. And so bit by bit, and builded up on a comingling of astrocosmological myths with a basis of historic fact, the changes are rung upon the glorious destiny of the Anglo-Saxon race, now populating the larger part of the British Empire, and also being numerically denominative of the United States of America.

Of course it is a matter of common knowledge that the "Anglo-Saxon" (?) English people have annexed every unconsidered trifle lying loose around the globe that was not spiked down hard and fast. That, according to the British-Israelites has merely been the working out their inevitable destiny, just as of old Jehovah sent them up against the Jebussites, the Amalakites, and all the other races they despoiled; slaughtering their women and children and making general havoc for the simple reason—as a rule—that the benighted inhabitants preferred their own God to the particular God in whom the Jews believed—when the latter were not scattering after "strange" Gods of the surrounding peoples.

The attempt to annex the United States and include them in the Anglo-Saxon (?) fold is merely ludicrous. Valid reasons might be advanced against any such wild scheme, but these all fall into abeyance when it is realised that there is no "sich animal" as the Anglo-Saxon race, and there has not been a specimen of the rara avis running around loose for some hundreds of years—that is according to English scholars, and they being enclosed within the pale of the "chosen" people may be supposed to know. It needs no prophet, or the son of a prophet, to proclaim that the unrestrained intermingling of numerous strains of blood results in a mongrel breed, and nothing else. A nation can with advantage to itself absorb a certain proportion of aliens, that is merely obtaining a cross with the advantages that come from judicious cross-breeding; but promiscuous crossing by wholesale can have and has had in the world's experience only the one result—a mongrel race.

The Anglo-Saxon Myth.

Frequently English writers, while enumerating the constituent elements of the alleged Anglo-Saxon race, make mention of the Angles, Saxons, Frisians, Jutes, Danes and so on, but in some unaccountable way omit mention of the Celtic strain. To some extent this has been remedied in recent years, and it is well to bear in mind that the "Chanson de Roland" was sung at the Battle of Hastings. Historians, too, point out that the Normans wiped out the old Saxon kingship, and with it the language, manners and customs of the Saxon race,

(CONTINUED ON PAGE SIXTEEN.)



8 SA
PROPO
STU
Regulation
Urged b
Ordinance
Supp
To Prohibi
During
Moving-pict
operation with
not be distur
tion of the Co
proves a repo
the joint com
the Merchants
Association,
Hollywood Bo
Chamber of C
mittee advises
enacted creati
within which
plants hereaft
cated and the
zones for each
operation outs
main zones.
In its report
that its sugge
proved by the
board, various
applications an
Producers'
which organiz
with by the c
The committ
the boundari
zones be as fo
ZONE 1
Zone 1—Bo
Monica boule
block north a
from the west
Centro street e
to Gower stree
the following:
south on west
stairs two bl
Orange and
within 200 feet
Zone 2—Bot
avenue from
avenue and fr
Leland way.
Zone 3—Bot
avenue for a
feet north and
avenue to a lin
of Bronson av
Zone 4—Alv
east, Fargo or
about 600 feet
street on the
street on the e
Zone 5—Ea
on the east, 3
Park and San
north and east
canar street or
OTHER
The committ
additional po
made and that

TRACTOR EXPEDITION TO FRANCE.

United States Sends 1500 Outfits. By Henry Morgenthau, Jr.

Note—The idea of reinforcing the waning agricultural strength of France with American tractors originated with Henry Morgenthau, Jr., who writes this article. Mr. Morgenthau is the son of Henry Morgenthau, former American Ambassador to Turkey. The Food Administration has designated Henry Morgenthau, Jr., to follow the machines to France and put them in operation.—[Ed.

AMERICAN tractors—1500 of them—sent by the United States Food Administration, will battle hunger in France. When spring comes they will be in the field.

French crop production in 1917 was more than one-third less than in the year before the war. All able-bodied Frenchmen up to 50 years of age are fighting, and though the women, children and old men have made heroic efforts to maintain the agriculture of the country on a normal basis, the burden has exceeded their strength and endurance.

One acre out of every four in France now lies idle from sheer lack of man and animal power to plow, seed and harvest crops upon it. So this expedition of 1500 farm tractors and plows with experts to put them in operation, not only will increase the French harvest in 1918, but the presence of these powerful farm machines preparing their land for crops will cheer French hearts.

French High-Commissioner M. Tardieu approved the idea on behalf of the French government and we are assured that the ordering of these tractors at this time will not in the least impair the supply for our own farmers. Manufacturers have ample time to produce additional tractors for the American demand.

Tractors Carried on Navy Transport.

The first 100 tractors were sent to France on the deck of a naval transport and the entire number will reach there in plenty of time for spring plowing.

Purchase, shipment and transportation of 1500 farm tractor outfits to France would in time of peace be a comparatively simple matter, but today it is made difficult by war restrictions and many unusual conditions. All these obstacles have been overcome in the case of these tractors.

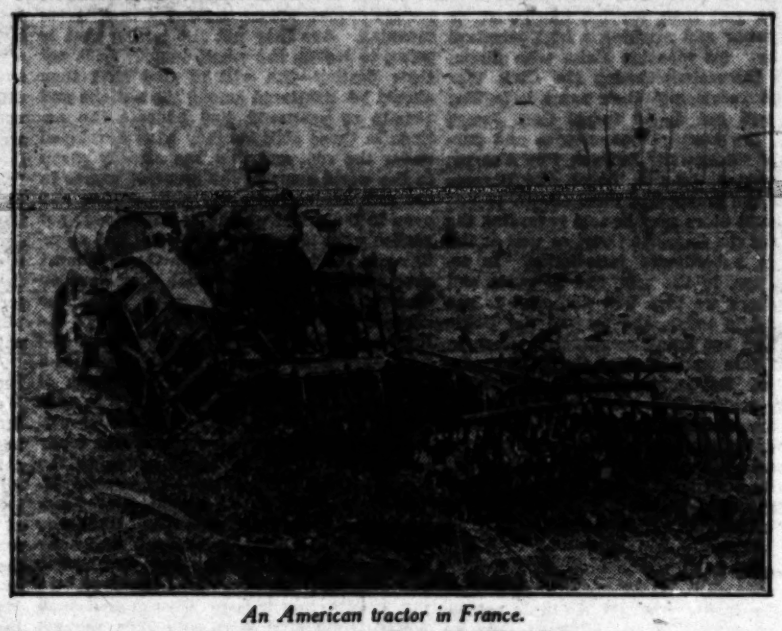
The tractors will operate mainly in the battle-scarred portion of Northern France which has been retaken from the Germans. There property lines have been largely obliterated. The fields are consequently large and the batteries of tractors will be able to work most effectively. Thus in a few months food crops, especially wheat and potatoes, will be growing in French soil plowed by American tractors—soil that a few months ago was the "No Man's Land" between the great battle lines.

French Government Subsidizes Purchases.

The size and significance of this tractor enterprise is, however, more striking than the mere presence of American tractors in France, as the French have for several years been operating American-made tractors. With characteristic thoroughness, they have kept careful records of the work accomplished, fuel consumed, repairs and other details of the work.

Satisfied with the general results, the French government by legal enactment January 2, 1917, created a credit of $6,000,000 for subsidizing agricultural co-operative societies and groups of farmers for the purchase of tractors. In some instances the government has advanced 40 per cent. of the price of the tractors to aid and encourage farmers in securing them.

The tractors and plows in this expedition are being purchased by the French High Commission with money loaned to them by the Treasury Department, and the expense of the mechanics who accompany them is being met by adding a lump sum to the purchase price of the tractors. Judging from past experience these outfits will plow about 500,000 acres for wheat, potatoes and sugar beets this spring, and 1,000,000 acres for fall planting of wheat.



An American tractor in France.

Using Tractors in Groups.

When operated in large fields, as in the reconquered zone, the tractors work in batteries of ten, preferably all of the same make. With each battery there are ten drivers, two blacksmiths, two mechanics, one cook and a manager in charge who has a clerk to assist him. In addition, there is a field man who lays out the work for the tractors; and several motor trucks which serve as workshops, or for hauling provisions, repairs, fuel and supplies.

Machines of medium size and relatively simple construction have been selected. They are of the 9-18 and 10-20 horse power sizes. The plows used are self-lift gang plows having three twelve-inch bottoms.

Wounded Soldiers Plowing Land.

These batteries of tractors are subject to the orders of the Minister of Agriculture, notwithstanding the fact that 75 per cent. of the operators are soldiers. The problem of getting competent operators and mechanics has been one of the most difficult to solve. Mechanics at present employed on the batteries of tractors either are men relieved from military obligation, wounded men who have not regained their strength, or inexperienced young men below draft age. The Agricultural Service also has sought to employ as mechanics cripples from the re-education schools, who have studied mechanical courses for a few weeks.

American Experts Will Instruct French.

The United States Food Administration's tractor expedition will include a limited number of experienced mechanics, who will help supervise and instruct the French in the operation of the machines. It is planned to conduct American lines and to organize the 150 new batteries in the shortest time possible and also to assist the French Minister of Agriculture in distributing the tractors and operating them economically.

Saving 400 Shiploads of Food.

In addition to the beneficial effect the machines will have on the morale of the French people, the land plowed by the tractors in 1918 is expected to produce 1,500,000 tons of sugar beets and potatoes and 450,000 tons of wheat; and this increased production in France, amounting to nearly 2,000,000 tons of food, will obviate the sending of about 400 large shiploads from America through the perilous submarine zone.

Horse that Committed Suicide.

(CONTINUED FROM PAGE FOURTEEN.)

threw his rope." Hal's words tumbled one after the other while his father sat his horse apparently stolid, but he was inwardly aquiver as was the younger man. When Hal spoke of "one of the boys" Hammond could have named that one. He knew the position of each and the action of each for they were obeying his orders.

As they watched, Mercury's ways became narrower and narrower in their wild dashing impelled thus by the hidden vaqueros in the brush and occasional timber. He was mad with the smell of them. There is nothing that will so strike terror to a wild horse as the dreaded man smell. Now for the first time in his life Mercury was in the midst of it. Its horribleness assailed his nostrils at every turn though he could not see the men.

There were two dozen mounted men to catch a wild horse in a wild country. Mercury had known such country from his colthood. There over steep trails made by him and the herds, he had developed such a surefootedness that he could plunge over boulder-strewn, grass-slippery slopes at a terrific speed. He seemed to fly rather than to run. No one of the vaqueros could overtake him but always a fresh one was ready to give him the chase. Hammond had never seen a horse that could so nearly climb a perpendicular wall. He saw him go up such a one. The vaquero rode around and threw his rope, but Mercury was down again. On the floor of the small valley everything melted past him as the wind. Hal could see him clearly now. He realised his father's great desire for the magnificent creature, the fastest horse ever seen in California.

He dashed into a clump of cedar. He was out again when a vaquero at right angles to his path shot out his seventy foot riata. He was attempting a miracle. He performed it. Mercury felt restraining rawhide for the first time. It took all the riata to do it. Only two feet were left to snub around the saddle horn.

"Now we'll know if he is an outlaw!" Hal exclaimed.

"Who-e-e! Who-ee!" The vaqueros riding up could not restrain their shouts of triumph.

They shouted too soon. Mercury was in a frenzy. He was rearing, plunging and surging. It was fight to the death for him. But it was a skilful vaquero at the other end of the rope. He was about to throw Mercury when the horse reared in such a manner and with such force he gained several yards of the rope. It coiled up from the saddle horn like a menacing snake. It was a menace. Mercury with a knowledge, gained they knew not where, pulled the rope taut. As suddenly he relaxed it till the vaquero's mount sank to his haunches in a reeling fall. Mercury's fierce teeth gleamed. With one snap of his jaws he cut the tough rawhide clean in two. A blare shook his nostrils. He was free!

Free! Every movement of minutest muscle proclaimed it.

"He's off!" A smothered oath escaped Hammond, but Mercury was making straight for the canvas corral where already were captured a group of wild mustangs. This was not according to plan. Hammond had hoped to get Mercury in a corral by himself.

"Now if those guys lose their heads!" Hal heard his father mutter as he galloped beside him. But the vaqueros did not lose their heads. Like automatons wound for action they opened the short side of the corral, they closed it. There at last was Mercury! He was among other wild horses to be sure but strange to him, his enemies: for they were not of his band. Now at the end of such a chase surely he could be subdued. Hammond even feared for his life. There was no need of such fear. Mercury was master to the last. He began such a fight with teeth and heels as was never seen among horses.

"He's an outlaw for sure!" Hammond exclaimed, "But not the crazy kind. Just watch him, Hal, and look out for yourself, every minute. I never saw such a stampede with so few horses. Mercury tramples them as though they were puppies in a stable."

Such clouds of dust as arose, such shouting of men and blaring of horses! Hammond shouted that no man was to throw a rope. It was useless. All effort must be made to keep the surging mass in the corral. Suddenly it was seen that Mercury had downed three of the horses one on another. He leaped to the very peak of the horse pyramid. They writhed beneath him but here as always Mercury was sure footed. With an easy vault he was over the fence, his hoofs just missing Hal's face by an inch.

No orders had been given the men for this event. Hammond himself gave chase. He could not give up. Hal followed. For two miles into higher, rougher country they rode. With unerring instinct Mercury had found his band. The two men came upon them near the brink of a canyon, the sides of which were perpendicular walls of porphyry. Hammond and Hal ran right upon the terrified herd when Mercury, neck arched, eyes wild and tail flowing, stood blowing. At last he was half spent with the terrific fight and chase. At once Hammond flung his riata. For the life of him Hal could not keep his own back though he thought it was useless. Both were lucky throws, Hammond's by skill, Hal's, by pure chance, had circled the feet of a young mare just out of colthood. Hammond's hand had never lost an ounce of its iron. He had Mercury! When the rope fell over his head, Mercury and his band were faced toward the chasm. The band swerved and ran along the edge of the canyon but Mercury did not swerve. Hammond was pulled by the flying, leaping creature straight toward destruction. Now he knew his effort was of no avail. He loosed his hold on the riata. He jerked it free of the saddle horn; not a moment too soon. Mercury was making his last dash for liberty. A tragedy was about to be enacted. Mercury knew what he was doing. He was committing suicide.

Hammond saw that the last yards to the brink of the chasm were actually covered with a burst of speed. Mercury did not stumble over the ledge. He leaped! For an instant Hal saw the beautiful animal silhouetted against the blood-red sky of a California sunset, blood-red like the snow flowers Mercury had trampled in his flight. Under him for that instant was the flood of sky, above him and around—for a splendidly picturesque moment thus, then disappearance.

Later they found him 300 feet below the ledge. The splashed spots upon his body they discovered were the marks of many battles with other stallions when he throughout his life had fought his way to supremacy and leadership of his band. Where savage teeth had torn away skin and hair nature had supplied new tissue that was black instead of white.

Hal by his lucky throw had saved the day and it is difficult to tell which was the prouder, father or son, when they discovered that Hal's capture was a white mare undoubtedly sired by Mercury without a mark upon her from forelock to heel with the promise of all the good points of the sire.

"Mercury, the Second! Not an outlaw!" exclaimed Hal.

"And yours for the capture," said his father with a smile that twisted a little as he thought of the magnificent Mercury broken upon the rocks.

THE MODERN BLACKSMITH.

The village blacksmith planted peas
And carrots, too.
'Twas a small garden, if you please,
He had in view.

But neighbors let their poultry stray
From divers pens.
The blacksmith now puts in the day
A-shooing hens.

—[Louisville Courier-Journal.

ARE WE DESCENDED FROM JEREMIAH?

TWO NOTORIOUS GERMAN SEA RAIDERS.

Second Installment. By Lieutenant (J. G.) S. F. Bryant, U. S. Navy.

ENVER PASHA, War Minister, was a German protege. In days gone by he had recovered Adrianople for Turkey from the Bulgarians. The Germans picked him out after the Turkish Revolution as just the promising, high-handed chauvinist assistant that they most needed in the oriental department of their infernal machine. He was made Turkish military attache at Berlin. There the spell of the war game, a spell that rivalled that thrown over a Monte Carlo victim, was woven. Enver then returned. Upon the murder of Shevket Pasha, the Minister of War, the young German protege, still in his thirties, took his place at the head of the Turkish military machine. There are some in Constantinople who believe that Enver had more of a hand in the murder than they dare say out loud. Somewhat short, black-eyed, well-built, determined and alert in mien, yet suave and almost effusive at times in manner. Enver was keenly ambitious, and aspired to be a military leader of history.

A story told of the War Minister may serve to illustrate one side of his character.

The Greek patriarch, the head of the Greek church, went to Enver to implore him to ameliorate the sufferings of the Armenians. The curt reply was: "You tend to your prayers, and I'll tend to the Armenians."

Enver was the connecting link between the German and Turkish forces, and one of the principal members of the scheming squad that threw Turkey into the war against her will and against her old friends.

The combination was made up of Baron Wangenhein, Gen. Liman von Saunders, Admiral Suchon and Enver. Baron Wangenhein, the German Ambassador to Turkey, was a man most noted for his ability to drive others into carrying out his designs. Von Saunders was the leading German army officer in Turkey, who later was put in command at the Dardanelles. Admiral Suchon was introduced by the entrance of the Goeben. Here appears the first important link in the chain of events which ruined Turkey and in which the German cruisers played so large a part. The scheme was one that brought forth historical results. The several ramifications were as follows:

The Hellish German Plots.

(1.) A campaign of propaganda was inaugurated, maps appeared in the Turkish markets showing how much territory the Turks had lost or had been robbed of since the Balkan League had been formed. Enver Pasha was widely advertised as the hero that had recovered Adrianople from the Bulgarians. The Turks were reminded of the traditional wrongs that Russia had inflicted upon them. It was carefully brought out that England had united with Russia against Turkey. Also, that in the natural course of events Germany was the only power left which was strong enough to aid Turkey. The Kaiser was actually portrayed as the Defender of Islamism, and in some quarters of the interior the natives were informed that he had turned to the Mohammedan faith. He was pointed out as the only man who could save Turkey from Russia. A very important bit of information spread broadcast was that the Moslems of India were about to rebel against their English tyrants, who were slowly destroying the power of Islam. Also that the Egyptians were preparing to throw off the British yoke.

(2.) The army was expanded into a system under German military control. Newspapers that were not discreetly pro-German were suppressed by the military. Papers subsidized by Teuton money published ridiculous accounts of German achievements. Posts and telegraphs were censored by army officials. Throughout the army hatred was stirred up against the British. In a camp of newly collected troops an official was known to have marched up and down declaring, "England is the enemy, England is the enemy!" Later on a wounded Turkish soldier from Gallipoli exclaimed in a hospital, "The English are coming to destroy our homes, the English are helping Russia, the English are the worst enemy, and the English use dum dum bullets!" The news was also spread in the army that some day the Turks must regain Egypt; that the British were taking Egypt away from them.

(3.) Promises were lavishly made. The hated "Capitulation," which so degradingly restricted the sovereignty of the nations, would be abolished under German guarantee. Crete would be restored. Money and plenty of it would be forthcoming from Germany. It was said that there was for this purpose more gold aboard the Goeben than in the Imperial Ottoman Bank! (What mattered if Turkey should hopelessly mortgage herself?) Germany would also pledge herself to provide expert advisers for the Turkish governmental departments. As an example, a corps of German professors was sent to "assist" the progress of education (German unmentioned) in the Stamboul University.

(4.) The Dardanelles were closed and heavily mined. From various reports it was believed that the defenses of the straits were strengthened by littoral torpedo tubes. Two cargoes of munitions then in the Mediterranean were, for safety, dispatched to Syria.

(5.) The Turkish army was slowly enforced by detachments of German troops, artillery and munitions. A friend discovered by accident, long before war was declared, a considerable and entirely unsuspected force of German soldiers at a Turkish fort not far from Constantinople.

(6.) Admiral Suchon, by "advisory" work, actually got in practical command of the Turkish navy. For some reason the Turkish Minister of Marine was put in command of the Syrian forces of troops. The German naval officers were distributed among the Turkish warships. As the Turkish naval officer is lacking in natural ability and advanced training for the sea, the knowledge of the Germans on each ship became an irresistible tool, and it was not long before the Ottoman navy was quietly controlled from the German Admiralty headquarters established in the Golden Horn on our old friend the S.S. General. One factor that "Fritz" might not have seen the humor in was that all commands on the Turkish ships had to be given in the only language mutually understood, English. Most of the Turkish naval officers had gathered a little English from the Naval Commission of British Officers previously sent to Turkey to aid in building up the Ottoman navy. As for the Germans, the majority of their naval officers speak English.

The Big Move.

(7.) The crowning piece of strategy lay in the advantageous use that the Germans made of the seizure of two Turkish ships then being built in England. These were the Reshadie and Sultan Osman, two battleships that would have turned the strength of the Ottoman navy against that of the Greeks. These ships had been subscribed for from the savings of the Turkish people. Soon after war began the British refused delivery. Law in this case made no difference. The palpable proof that England was prejudiced against the Turks and would unite with Russia against them was very evident. The Germans made such good use of this point that many Turks really became deeply resentful towards Britain.

To cap the climax, the Teutons found a solution that seemed most thoughtful and beneficial to the Turks. If the British could dishonorably rob the Turkish people of their much-hoped-for warships, the Germans would generously atone for these wrongs by selling them the Goeben and Breslau, two ships that were ready to fight any minute. The German-inspired papers spoke of the British move as an act of piracy by a bully against a small state. Here appears the second link (and a most valuable one) that the Goeben formed in the chain that fettered Turkey in these last few years of general destruction of human life. The deal was put through and modestly advertised almost everywhere. It was pointed out how easily the fighting strength of the fleet was doubled, and how with great ceremony the "Crescent" had been raised at the flagstaffs and Turkish crews put on board the German ships. As a matter of fact, there were but a handful of Turks allowed on board at all. There were a few officers and some thirty men who never got below the berth deck, and whose mere existence on board abruptly terminated after a few weeks' stay. The German crews, much to their disgust, were ordered to exchange their ribboned caps for fezzes. These hot and brimless head coverings allowed many a merry sunbeam to burn unmercifully the Teutonic proboscides. Moreover, it is not to be presumed that the Germans exchanged their man-o'-war ensigns for the red crescents without a few pangs of smitten pride.

(8.) But in spite of the intrigues of these four men, Turkey would not put her head in the noose. It, therefore, remained to devise a master stroke. It was strange that the plan then decided upon was carried out in detail just as had been predicted by a German friend a few weeks before. Turkish torpedo boats under control of German officers on August 29 deliberately opened fire on the Russian port of Odessa. A gunboat was sunk, much damage done, and Russia insulted beyond apology. It was an affair difficult to comprehend from the Russian point of view. It meant war. It was generally believed that the only Minister in the Cabinet that knew anything of this plan beforehand was Enver Pasha. Here again the German cruisers played their part in furnishing officers to direct the raid.

Under the Red Crescent.

After the Turks were snagged into the war there were rumors of possible revolution. Again the Goeben had its part to play. At one time she anchored in the Bosphorus just off Dolma Bagtche, the Sultan's palace, with her guns trained abeam. It presented the most formidable sight in Turkey. With the Breslau she would have been a match for the entire Turkish navy because of superior speed, trained men, and modern fighting efficiency. She carried ten eleven-inch and twelve six-inch and twelve twenty-four-pounder guns. One of the eleven-inch turrets has a loading record below eight seconds. An advantage in action is that in each turret some sixteen shells with their powder charges in brass cases can be carried. There are four submerged torpedo tubes. The horse power is about 85,000 at twenty-eight knots. Each turret is fitted with its own range finder, range transmitters and substation below the turret. The complement is about 1100 men. All furniture aboard is of steel. Stacks are encased with six-inch mantlets that extend about twelve feet above the upper deck. There are four screws, two rudders and two steering engines.

Whenever thinking of the sea power of Turkey, one's mind unconsciously turns to the Goeben. Throughout all her escapades the Turks came to regard her as the backbone of the Ottoman sea strength. Time and time again she survived long voyages in the Black Sea in the face of a Russian fleet several times her strength. Each return was but another sign to the Turks of the presence of a force that was worsting the Russian. Undoubtedly then her political influence all during the war had considerable effect upon the morale of the population, a factor that was important to foster with care.

To care for such a craft it was necessary to fit out some sort of a base for repairs and supplies. A small cove in the Bosphorus at Stenia, halfway between the Black Sea and Constantinople, was selected. Here works of a French engineering company were seized and made good use of. The inhabitants of the adjoining village, with the exception of a few Turks, were expelled from the neighborhood. There was just room in the tiny harbor for the Goeben, the Breslau, the Turkish destroyers that were engaged on patrol work, and two transports serving as more comfortable quarters and receiving ships.

The Goeben Nearly Finished.

The first work of the Germans lay in the Black Sea. With their superior speed it was most difficult for the Russians to catch them even with larger forces. Coal was vitally needed by Turkey. As her only serviceable mines were on the Black Sea coast and were not connected by railroads with the capital, it became necessary to send ships into the Black Sea. The Goeben in many cases convoyed these ships. One of the trips nearly resulted in disaster. The account is as follows:

In the fall of 1914 the battle cruiser was steaming out of the Bosphorus into the Black Sea, heading towards Odessa. All water-tight doors were closed. The officers and men were at their noon-day meal. A sudden terrible explosion on the starboard side forward brought all hands to quarters. But one minute after the explosion there came another on the port side. The ship had picked up a cable connecting two mines. She settled heavily in the water, so low that for a while her officers thought her done for. The ship, however, was able to steam slowly back to Stenia. Engineers and supplies were sent for from Germany for the repairs. The task of patching two rents in the hull that a diver could not reach across was an enormous one. The forward explosion had deformed all the plating from the armor belt down to the docking keels. The injured compartments were provision storerooms. The after rent was outside a coal bunker under number three turret. This turret was said to have been out of commission for some time. One factor that prevented the damage from being more serious was a thick protective deck that acted as a support for vertical bulkheads. Repairs were carried out in some three months' time by means of coffer-dams built around the holes.

The bottoms of the coffer-dams were constructed in the form of tanks. Pump connections to these governed the depth of the coffer-dams. The upper edges of the sides were fitted with tanks that served to keep the coffer-dams vertical. The inside gripping edges of the dams were lined with oakum and canvas. As the water was pumped out the pressure tightened the oakum against the hull. A number of chains secured the coffer-dams in position while the work was in progress. Ship's pumps were used for evacuation.

As far as possible, injured plates were entirely removed by acetylene torches and then replaced.

One handicap in this work was the lack in Turkey of skilled labor and particular appliances.

One interesting item of the work was a diagram that the German engineers had of a similar coffer-dam that was employed by the Russians in effecting repairs after a mine explosion under one of their battleships at Port Arthur. We trust that the Germans had an accurate copy!

There were many current reports that steel plates resembling fish scales in their formation were ineffectually tried out for such hull repairs. Also fillings of cement. The latter, one heard, were subject to cracking from the effects of gunfire.

The Social Scheme.

At Stenia the Germans made themselves at home. On the hillsides behind the port, a farm was laid out—the "Goeben Scientific Farm." When in port the sailors were put to work upon it. To increase its popularity, the work, during certain days of the week, was converted into a social function, attended by various members of the Germano-Levantine fair sex from the capital.

There were a few other items of interest at Stenia. For precaution against venturesome enemy submarines, booms and nets were rigged at the harbor entrance, and at one time the Goeben was surrounded by a string of old schooners.

One of the many doubtful rumors told of a raid made on the Goeben by a crowd of angry Turkish women, who objected to their sons getting killed for Germany. It was said that they raised such a row at Stenia that the Goeben had to get underway for the sake of peace and lie for a few days in the Marmora. All that was really known was that the cruiser did leave Stenia for the few days.

To illustrate the modest and bashful attitude of the German in Turkey today, the following occurrence may be of use. When war was first declared by Turkey, it so happened that the royal yacht of the Khedive of Egypt lay anchored in a part of the Bosphorus not far from Stenia, where the current was rather strong. When a storm arose and the captain tried to get the 3000-ton yacht under way, he found his condensers clogged. As his anchors were dragging, he sent an officer to the nearest Turkish headquarters for a tug and an assignment to a safe anchorage in the city harbor. While the anchors were dragging one Turkish excuse after another

(CONTINUED ON PAGE THIRTEEN.)

TRACTOR EXPEDITION TO FRANCE.

THE HORSE THAT COMMITTED SUICIDE.

Mercury, the White Outlaw. By Wilbur Sturtevant.

IT IS a sunshine orgy all the way across the mesas and tablelands of the Painted Desert region, across sandy wastes and cactus-pricked plains into Southern California. Here too the sunshine is often cruel. Through eons of time it has made of the earth a desolation. This sandy expanse is the flaw of the crystal, or a foil set down by nature to bring into relief the coast region's lavish loveliness.

Traveling westward through this country from his Arizona cattle ranch to his California orchard, Robert Hammond with his party of vaqueros, picked from the most skillful of all western horse wranglers, realized subconsciously the story of the land told by the very names of the towns through which they passed, names which incongruously mingled unknown and foreign with American and Indian—Blake, Piute, Siam, Bengal, Bagdad, Hiawatha, Pisgah, Barstow. So was the land to him, comfortingly familiar, yet alluringly foreign, full of possibilities of adventure.

With the lordly, ermine-mantled mountains of the San Bernardino range in view there was a prelude pianissimo of gentler beauties. No more were cactus, sage brush and boulders the predominating features of the landscape. From the car window in this early spring season Hammond could see the high yuccas lift their cream cups and, inverted, they seemed to spill upon the sand of the washes the bright wine of the cardinal flower. An occasional brodiaea on its wire stem lifted its purple head from the base of a rock, while here and there the mimulus grew golden.

When in the orange orchard country again the names of towns tell a story, this time a poem with their lyrical liquid sounds—Loma Linda, El Monte, Puente, San Gabriel. Hammond was stirred by the view, familiar though it was. Here the valleys were vocal with a band of singing rivers hastening to the ultimate sea. Even where man's hand had not wrought, flowers were everywhere—gardens of lupine, wild asters, blue and white; alder, lilac and Indian paint brush. The mustard gilded the landscape till the yellow yielded to the green of alfalfa meadow and orchard, the green became the amber of foothills which in turn merged into the snow-brushed purple of mountains. All hues were limited only by the sky's scintillating blue.

This was the beauty Hammond saw, and loved the more because he was returning to it. It was his plan to go to Los Angeles to buy the supplies for the expedition and at his ranch home meet his son, Hal, who had "cut" the second semester at the university for the one purpose of going with his father on the last wild horse hunt that California has known.

It is thought by many that with the cessation of swinging bells in the mission campaniles, the passing of sandal-shoon, brown frocked friars, who themselves often left off their ecclesiastical duties to raise and train famous California horses, with the coming of the ubiquitous automobile, had passed forever the adventure story of the California horseman and horse. It is believed that this is left to the cinema often out of focus with the truth. Gone is the wild Apache from Arizona, the buffalo from the plains, the bear from the Sierra Madres; but even today thousands of wild mustangs range over the rugged mountains of Nevada near the California line and no inconsiderable number undeterred by a mere imaginary State line pass into California.

It was in a range of mountains south of Death Valley and north of the Santa Fe that Hammond with his son planned to hunt for a band of wild mustangs headed by a stallion already famous throughout the wild horse region, though he had never been touched by the rope of vaquero. Between Castle Peak and Fountain Peak was to be enacted a drama of incredible appeal and strength. Here engirt with some of California's aridity and further and more closely enveloped by her finer grace and homage-impelling grandeur, Hammond and his men had come with all the paraphernalia for a great horse drive.

"How many do you expect to get this trip, dad?" Hal asked his father as they rode side by side over a wider trail than usual with the bunch of vaqueros jogging along leisurely on their mounts behind them; some thirty in number stretched over a quarter of mile or more.

"It isn't quantity I'm after this time, Hal, it's quality. I'm laying all my plans to get Mercury. When you first see him, you'll know in a minute he's worth all the work even if I don't catch another horse this year. He is a beauty for sure. He ranged in Arizona two years ago and I named him when he dashed over the floor of the valley like a streak of elongated mercury. Mercury he has been called ever since and many's the rider who has tried to get him but not one of them has come within roping distance. Now he is on my own stamping ground here in California, and, Hal, he's mine. I am going to get him." Hammond's eyes gleamed with a horseman's fierce joy in the prospect of possession of his favorite horse of perfect points.

"You are spending enough on the trip to win."

"You're right I am, Hal, I am paying each one of the boys extra above his wages besides giving him the trip; then to outfit the gang for the expedition is no small item I can tell you and I expect Mercury will ruin more than one good mount in the drive and in the breaking. But he's worth it and more too. I'd have him even if he wasn't. I want him. I will make it pay though; we will run a double drive and get a lot of mustangs for sale the same time I get Mercury."

"Will you sell Mercury?"

"Not on your life, Hal; there isn't money enough in California to buy him. He will make the finest racer that the State has ever seen, or the United States for that matter, if we can just break him right."

"If you can catch him, you can break him, can't you?"

"It isn't so easy but we can if he's not an outlaw. There are just three classes, I've found, of wild horses—those you can never break because they are too smart for you—outlaws—those you can break and those it's no use to break because they are loco. There are crazy horses the same as crazy men. They have crazy written all over them. Mercury doesn't belong to that class, I've been near enough to know that."

"Do you think Mercury is an outlaw?"

"Tomorrow we'll know." The answer was something of an admission, but there was a look in Hammond's face that indicated that this greatly desired horse was nothing but perfect.

The morrow found everything ready for the drive Already the men had been out from the San Gabriel Valley ten days. Hammond was major-general of the expedition and the men recognized his authority. The day in this higher altitude was clear and cold, a frosty spring morning. Indeed they had seen three spring seasons—the one of the coast valley radiant, amazing; the one of the desert's edge mystical, awing; now the one of the mountains. They passed patches of snow through which the blood-red snow flowers grew virile, flaunting, sometimes a foot high, their flags of vivid color out of the blankets of cold purity. Hammond had chosen this time of the year; for the unusual snows of the preceding winter had made it impossible for the mustangs to paw through to grass. Now they had ventured further from their usual runs and trails than ever before.

By 10 o'clock the drive was well begun. The vaqueros were mounted at intervals nearly a mile apart, twelve on one side, twelve on the other of an imaginary V. A little past noon they had captured some twenty mustangs, but the chief quarry, Mercury, was still without the net. No one thought of eating. The sport was approaching its climax. Miles away the most skillful riders were trying to cut Mercury from his band and edge him on to the broad beginning of the V. At the point of the V six of the men were managing to keep those already captured in the canvas corral where they circled wildly about. Another triangular corral was ready. It was empty.

Strange fact this, that experience has showed in wild horse breaking that canvas is as a granite wall to the captive. A stake fence may impale valuable horse flesh, wire may tear to pieces; but canvas is beyond the realm of a wild horse's experience. It looks formidable to him. Never having touched it he fears it as all unknown things are feared, even by man. Hammond's men had carried up by pack animals more than enough canvas fence-sections for the end of the drive. Now they were coming into good play.

The wild horses of these western mountains and plains are for the catching the undisputed property of any horse wrangler who can throw his riata right or force them into a trap. This is not so easy. It is a sport that requires not only skill but unparalleled coolness and courage. Few are willing to venture so hazardous an undertaking even for such big rewards. Hammond was one of these few.

He and Hal were together at the end of the drive. It was here the wind-up for Mercury would most likely be. Although Hal was a rider from his early boyhood, was even something of a "buster" too, having ridden a horse third and even second in the breaking; still he was young and inexperienced to be in the thick of this fray; and Hammond who had directed every detail of the drive nevertheless acknowledged reluctantly to himself that he was too old.



Mercury did not stumble over the ledge. He leaped!

Not yet 40, keen and alert, knowing every intricacy of this horse business, still he knew that after 30 no man may venture far with wild horses. His bones are too brittle for the busting, his veins too fixed for the bucking and pounding riding. He had seen vaqueros past 30 bleed from nose and mouth and ears after sticking not more than eight minutes to a bucking mustang. So Hammond knew that his best days for horse breaking were behind him and great days they had been. Hal knew that the days before him could hold no such scenes as these, so all the more he threw himself into the zest of them, a zest and intelligence surpassed only by his father's.

These two now watched through their field glasses.

"There he goes!" suddenly exclaimed Hammond, "See him!"

"He looks gray from here," Hal remarked when he had trained his glasses on the moving streak miles down in the valley. Mercury was with his band and from the men's position the wild horses might have been tumble-weed blown over the ground just below them or jack rabbits twenty miles away. With their keen out-of-door vision, they knew them to be horses. They could even make out Mercury's points.

"Of course he looks gray in his dust, but once groomed—My, but he is a beauty!" Hammond broke off, "See those markings on him, jet black splashes from mane to tail. They only make him the more striking. Watch his action! Did you ever see such speed?" Mercury who had been running at the rear of his band was now overhauling them and passed them as though they were standing still. Then something happened. Hal's mount moved restlessly, feeling a light touch of spur unintended by his master. Hal lowered his glasses. He had seen Mercury cut from his band.

"Where do you want me, dad, when they drive him up?"

"Keep on your horse every minute, Hal. See that you are well on the outside of the canvas from the start. Keep near me. Mind what I say?" Suddenly his tones had become sharp, they rang out imperiously. His growing excitement made them so, and Hal could scarcely keep his mount for the thrill of the moment.

"Look at him! He smells the boys. We are getting him sure. See him start up that north canyon, now he's trying a south trail. The boys scare him back. Did you see him wheel then? I bet one of the boys

(CONTINUED ON PAGE FIFTEEN.)

ENSE
STENCE.

on Surpris
ose.

is held in place by over the head. The ecovered, and sight is ith celluloid or glass canister filled with ale is carried in a k and connected with which goes into the h. A nose clamp er to breathe through e air being taken in anister and any gas less by the absorbent utgoing breath passes ll rubber valve in the

ion of masks is only of the defense sys- as the men must be ow when a gas at- f and to adjust their seconds or less. An by horns, whistles or mask is carried in a he left hip, the sup- being shortened when is entered so that the r the chest at the oldier has merely to peack, pull out the ith the face piece at- the rubber mouth- outh and adjust the is head. The nose aced in position after n.

ICE USERS HIT.

[SPECIAL NIGHT WIRE.]

March 2.—A general nts a hundred pounds ve at once, was an- by one of the larg- stributors.

ic pistols sent bul- German attackers im in spite of the Rifle bullets re- many more.

the army has been weather and the s, there is one man oday who is glad it for he owes his life ry "duckboard" on in the trenches. in hand, he round- corner looking for s. A burly Prus- first and fired, but moment the Amer- and fell on his face. thought him dead away. He was ne American, who eby from the trench

e men in the fight lly all the States. ork to Texas. With o exceptions, the e expected to re-

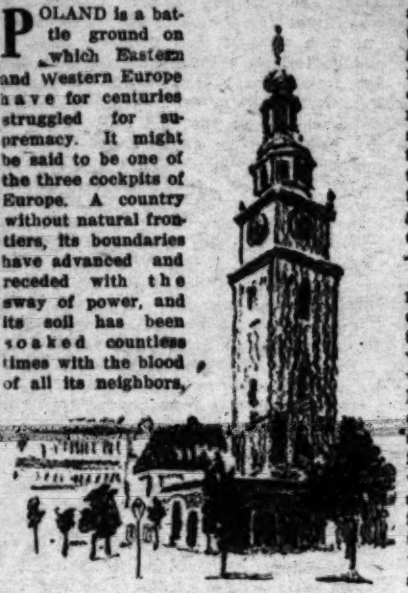
the American dead in a cemetery back during the night y and hostile shells ead. A thick, wet s falling and melt- as it touches the

s of the Americans fighting north of Dames have been where they fell. h and American rticipating in im- monies.

THE BATTLE GROUND OF POLAND.

Struggling for Supremacy. By Frank J. Klingberg, Ph. D.

POLAND is a battle ground on which Eastern and Western Europe have for centuries struggled for supremacy. It might be said to be one of the three cockpits of Europe. A country without natural frontiers, its boundaries have advanced and receded with the sway of power, and its soil has been soaked countless times with the blood of all its neighbors.



In the present war, fighting goes on over the age-old battlefields, many recent battles taking place at strategic points famous in history. The late battle at Tannenburg has been celebrated in Germany as a revenge for the defeat of the Teutonic Knights of the Poles in 1410 on the same spot. Lemberg, Cracow, Warsaw, Vilna, Riga and Vienna are again associated with the rage of batfle.

Charles XII, Alexander I, Frederick the Great, and Napoleon ravaged the land which is the twentieth century stage for a terrible modern war. A gruesome echo of the past is a typical one from the fourteenth century of the invasion of the Tartars, who carried off 100,000 prisoners; earlier records tell of dreadful sufferings from the Mongols, who carried off people and plunder, including on one occasion nine sacks of human ears, a faint suggestion of the habits of these hordes.

In addition to the competition of surrounding powers, the endless civil wars and internal tumults of Poland have been amazing. The gallant and chivalrous Poles have also been a most turbulent people, in pursuit of "wandering fires" politically, and so ready for riot that we find even funerals were a common occasion for conflict as when a famous Prince Radziwill's body was carried to church, horsemen rode into the sacred edifice at full speed and struck their lances against the bier. Bishops and priests were thrown down and a great tumult arose. The history of Poland before the partitions is full of picturesque characters and romantic adventures, as well of much that is sordid.

An understanding of social and religious conditions is necessary to illuminate the otherwise meaningless centuries of warfare. The country was a land of peasants and nobles only, with no middle class to function between them. The peasants at one time, freemen, were reduced to serfdom and became the absolute property of the lords who had power of life and death over them. To quote from a famous historian: "The nobles regard the cultivator and the plebeian as dogs. That is the expression used by these abominable men who if they kill a peasant say they have killed a dog."

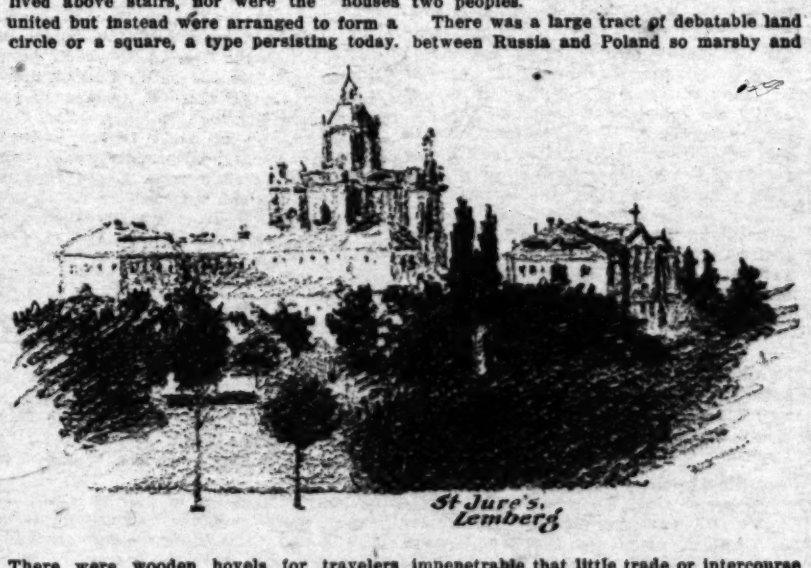
The real Poles were members of the nobility who lived on their estates, each with a small army of his own. It was the custom for them to attend the Diet accompanied by 600 to 1000 horsemen whose presence led frequently to bloodshed. The rebellious attitude of these princes weakened the ruler and the country in its efforts to stand against foreign aggression. Besides the greater nobles, the lesser nobles stood haughtily upon all their privileges. Travelers report that some of the ordinary gentry were seen plowing barefooted, but proudly wearing ancient swords suspended by a string, as it was the privilege of none but nobles to be so armed.

The dirt and misery of the peasant homes made a woeful contrast with the gorgeous dress and boisterous hospitality of the manor houses. The dress of the nobles was very rich; in the time of Sobieski it was the fashion for the men to wear rich cloaks lined with sable within and without; lace point, perukes, and jeweled swords and caps adorned these magnificent robes. It was the custom to have many of these extravagant costumes at once, sometimes to the number of fifty. The servants who at night carried white wax flambeaux before the carriages, must also be as well dressed as possible. The footmen stood behind their masters at table, receiving food passed back to them, wherefore it was the custom to close the doors and find all the plate before the guests passed out.

Customs of the Gentry.

Ordinary gentry and some of the great men put sifted chaff into their boots instead of socks, while the peasants commonly had the bark of trees wrapped around their feet, with stockings made of very tender bark wrapped around the calves of the legs. The French poor of today sometimes use strips of cloth in the same manner in place of stockings. Quaint comments from travelers indicate the primitive manners of the age, very striking in the midst of the wealth and splendor as in a picture of a Swedish king in Poland, who at the table spread his butter with his thumb and ate like a horse, without speaking, emptying, too, a great silver tankard of ale twice over before he rose from an enormous meal.

At this time the Poles were described as fair, the women with beautiful complexions. The hair was pale yellow, and worn by the warlike princes as a tuft on top of the head, the rest being shaved. The Poles never lived above stairs, nor were the houses united but instead were arranged to form a circle or a square, a type persisting today.



St Jure's, Lemberg

There were wooden hovels for travelers where beds of straw were furnished. French travelers complain of the saffron and heavy spices used in the Polish style of cooking.

By the year 1500 the final blow at the independence of the masses was struck in a law forbidding any but nobles to own land. The nobles, previously frugal, now became rich and luxurious. For the murder of a peasant a fine was the only penalty, the old law valuing a serf at ten marks or about twelve shillings; for a Jew double the amount. An observer says: "The common sort of people were like slaves or beasts, allowed no more than will serve to keep them alive and in such case as they may be able to labor again."

This disastrous social condition, the degradation of the masses and the extravagance of the nobles, was further complicated by the presence of the Jews between whom and the Poles there was constant conflict. They and the Germans, in the absence of a middle class, were left to monopolize trade, a nobleman disdaining to enter it. The Jews were usually stewards to the nobles as well as proprietors of the miserable inns. They were forced to wear a yellow cape something like the yellow pieces of felt sewn on the breast in mediaeval England.

The religious differences do not make a pretty theological chronicle but color every situation that arose; had to do with the royal marriages, with every conflict and battle. Culturally Europe had been divided between the two groups which received Christianity from Rome, and from Constantinople. Most of the Slavic people were on the eastern circuit, the Poles being the most important exception. German missionaries went among the Poles about the tenth century giving us our earliest records of these people.

Helen the Mediator.

Religious conflicts furnish lively reading, as in the case of Helen, the daughter of Ivan III of Russia, a member of the Eastern Church who had to keep the peace between her father, her husand, who was a Roman Catholic and the Polish king, and the Pope, who said she must either be converted or repudiated. After a period of warfare, she brought about a six years' truce with her father, who provided in the treaty of peace for the freedom of his daughter's faith. The Pope had sufficient troubles with his subjects proper as with King Casimir, who put a papal messenger sent to excommunicate him into a dungeon and during the night threw him into the Vistula with the terrible message undelivered.

It cannot be too strongly emphasized that Poland in adopting Latin Christianity was drawn into contact with the west and inherited the Romano-Teutonic civilization. The contrast between the two types of civilization is the real heart of the Polish question. By the introduction of western ideas into Russia, Poland and Russia have been brought nearer together, but in earlier times the movement of Russian civilization was up the rivers from the Black Sea, while Polish civilization flowed up the rivers from the Baltic. Thus the two streams did not meet emphasizing the separateness of the two peoples.

There was a large tract of debatable land between Russia and Poland so marshy and impenetrable that little trade or intercourse existed between the two countries. The enmity between these two peoples, the most important feature of Polish life, had not yet developed and they lived together in friendship. German and Scandinavian adventures played an important part in this early history of the country. In the eleventh century, Boleslaw the Brave created a great Polish state reaching from the Elbe to the Dnieper and from the Baltic to the Danube. By the end of the twelfth century the Poles had repudiated German claims to their country but a great migration of the Germans eastward had filled up the Polish cities and pushed the German boundary line from the Elbe to far beyond the Oder, forming a great German block permanently in what had been Slavic territory.

The crusading order of the Teutonic Knights, a German order founded by the Pope to take care of pilgrims to Jerusalem, came to be a great international organization of fighters recruited from all parts of the world. They conquered the Prussians, a Lithuanian people, and built up a vigorous power between the Poles and the Baltic which developed into the modern Prussia.

Poland, besides defeating this powerful army of knights, was able to conquer the Lithuanians, a non-Slavic people who had adopted western ideas and had conquered large parts of Russia. After a period of warfare, the two countries were united under one ruler but there was much restlessness because of religious and racial differences, and long complications with Russia over this area. In 1600 this Polish-Lithuanian state was one of the largest and most powerful in Europe, notwithstanding the fact that the Cossacks deserted Poland to place themselves under Russian protection. From the middle of the seventeenth century until the first partition Poland stood as a first class power with her previously wavering boundary lines fairly stable.

Why Poland Fell.

The extraordinary fate of Poland, her extinction after 800 years as an independent country in the society of nations, demands explanation. Her territory was princely, her people warlike. The chief cause of her downfall is to be found in the fact that the Poles like the Turks were a conquering people who did not amalgamate the conquered. There was no Polish melting pot as in the Norman conquest of England or the Frankish conquest of Gaul. Throughout the days of Polish independence the avaricious nobles utterly failed to identify their interests with those of the masses of the people. Wherever Polish power was extended, the free cultivators of the soil became the serfs of the nobles or fled the country as did the spirited Cossacks. Wherever the Polish arms went this degradation of the lower classes fell like a blight upon the land.

There was no middle class to uphold the government; the serfs were too miserable to have any feeling of patriotism, the nobles too turbulent and selfish. Practically nothing was done to better conditions until the time of our own Civil War when Russia emancipated the serfs in order to stop further Polish revolts.

In addition to the terrible social gulf, there was also a religious gulf between the nobles who were Catholics and the serfs who belonged mostly to the Orthodox Eastern Church. The Poles had originally been a tolerant people, but to oppose the Protestant Reformation one of their kings brought in the Jesuits, and thereafter fierce religious conflicts added to the fighting and slashing which had been continual before. Catholicism became for the Poles what it has been for the Irish, the symbol and guarantee of their national unity and being.

The Eastern Church members were finally cut off from their archbishop in Moscow, forced to accept the Pope and a compromise church resulted, combining the Greek ritual and discipline with recognition of the Pope at Rome. This church became a fresh source of conflict with Russia down to the present day, the Russians regarding it as a rebellion against their own true church, and the Poles defending it as a symbol of Polish predominance.



Castle Square, Warsaw

While the Polish-Lithuanian state was the creation of a series of great warriors and rulers the majority of the kings were not strong enough to subdue the unruly nobles. The Jagiellos, who ruled for 300 years with an interlude or two, were kings who led agitated lives and who could have sympathized with a successor who shed tears over his election, resisting the choice, and the distress of presiding over a people who did not respect authority.

THE DAY'S N

THE SKY. Clear. Wind p.m., southwest; velocity, 9 Thermometer, highest, 79 deg. est, 53 deg. Forecast: Sunda moderate westerly winds. For plete report see last page of P

THE CITY. Three tho books and other places of bu were seized in another raid headquarters of the In national Bible Students' Associa The forty-seven "strikers" Southern California Edison Co are now asking for their job on the old open-shop basis.

A notable parade of Boy prepared the way for the dri $60,000 to be launched Tuesd Two noted bishops of the are here simultaneously, with ceiling accords of the vast re of Alaska.

Just as a searching part about to start out to try to him, a prominent orange wrote that he is a prisoner Turks.

SOUTHERN CALIFORNIA may check plans of Pasadena ste bonds for purchase of ri way for municipal line to La geles.

Harbor man aboard German ship which went ashore off th of Spain. In effort to reach G port.

Shoals of candidates are c municipal offices for the comin tion to be held at Venice in A

Long Beach shipbuilding fir keel plates for third big fr which company has contr build.

SLOPE. Historian Hubert Bancroft is dead at San Fra career of noted author shows writings on many subjects.

San Francisco club women petition President Wilson to four American soldiers condem die for sleeping on sentry duty

Cost of governing State o fornia is increasing faster t the population, statistics prin day in The Times disclose.

President Wilson indorse tion of lumbermen of Northw granting the eight-hour day employes; move declared "wi ley."

Mooney counsel declares fight to save client from ex is ended, and next move v direct plea to Governor for p

GENERAL. EASTERN. beer and more of it demand Canada; working people stag contraction at Toronto in whi nder is "booed;" strike is c ened.

Nation will be dry in two William Jennings Bryan decl public speech on prohibition livered at St. Louis.

Regular troops shoot down rioters at Newport News; negro citizens start to wreck store b of quarrel with clerk and stops affair with bullets.

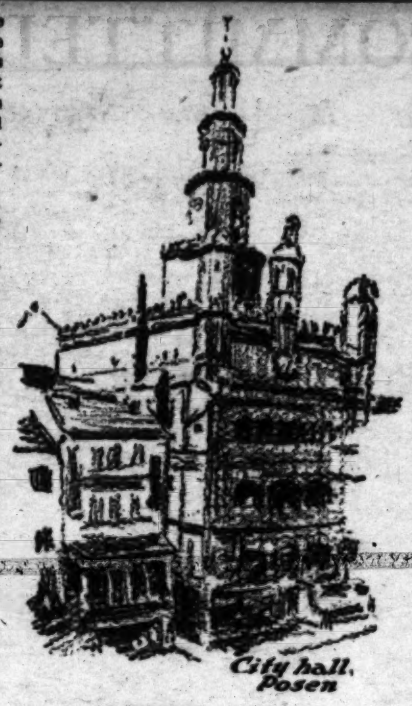
American women are wasting efforts at war work by not kn What they are doing; presid Vassar College asserts; many fashion of war.

Church of England doesn't prohibition declares Primate o

PRICE 2½ CENTS

The selfish princes kept Poland in a state like that of England during the Wars of the Roses. Sobieski, who had a great genius for war, said bitterly on his deathbed that he would make no arrangements for his future, "the public iniquity, tumult, and violence" being so great that he could command no order while he was alive and active.

When the national parliament was established about 1550, there seemed promise of a normal development for this unhappy country, but unfortunately, the kingship became elective, and the members of the Diet occupied themselves with fighting each other and guarding their own selfish interests. With the decline of the power of the king and of parliament, Poland fell more and more into anarchy. The strange idea that a vote to be effective must be unanimous blocked all legislation and a single deputy could dissolve the Diet. The minority was frequently killed or driven out, until the wary man, in vetoing a law, mounted his horse and rode for his life. This free veto was cherished as the most valuable feature of Polish liberty and all [illegible] to bring the people to their senses and to a majority rule failed dismally. This extravagant individualism seemed an innat characteristic of the people.



City hall, Posen

Sobieski, the Hero.

It was inevitable that a state so divided against itself would be destroyed the moment better organized monarchies could give it their attention. One moment of great glory came before the shameful partitioning. In 1683 King John Sobieski, whose reign was one of continual warfare, led the Polish warriors to the relief of Vienna and so saved Europe from the Turk. The beautiful Polish cavalry arrived just as the men and women warriors within the rich city could hold out no longer, and the most famous siege in history was raised. The list of the rich spoils reads like an Arabian Night's dream; there were 100,000 tents, gorgeous jewels, carpets, all the extravagant trappings and wealth of the luxurious Turks left in the retreat. The Grand Vizier's private court occupied the space of a large city and was filled with baths, gardens, tropical birds and innumerable gorgeous green silk tents magnificently equipped.

When this hero, Sobieski, died, Poland too was dead. A century of decline followed marked by terrible fighting over the historic battle sites. Cracow, Warsaw and Lemberg were taken in the struggle which the Saxon Kings had to meet with Charles XII of Sweden and Peter of Russia whacking each other from frontier to frontier of the unhappy country. There were two Polish factions, each supporting a candidate to the throne, and the two foreign enemies backed these rivals. Some of the chief actors were broken on the wheel and the plague followed [illegible] as another terror.

In the end Poland was not conquered but partitioned, divided up among her neighbors "like a thing ownerless and dead."

At the end of twenty years of fighting in which Poland was the battleground of Saxons, Swedes and Russians, Poland was so exhausted that her king desperately suggested a division of the country, but the hour had not yet struck. The partitions took place under Catherine of Russia. This German princess, who ascended the throne over the body of her murdered husband, came to an agreement with Frederick of Prussia to place a Polish puppet, one of Catherine's admirers, on the throne. A rebellion shortly broke out and led to Frederick's proposal that Russia, Austria and Prussia make a partition of Polish territory. These powers stated that they would enforce their claims upon Poland in order "to restore public tranquility," the most famous phrase in the field of diplomatic robbery.

The Polish Diet was forced to consent and each of the three robbers took a slice, leaving a large part of Poland intact. The infatuated nobles who had been as unconscious of the ruin of their country as the French nobility on the eve of the Revolution had at last awakened, and although divided into monarchists and republicans, had given Poland an improved constitution in 1791. Prussia and Russia, however, soon forced a second partition in 1793, leaving an independent remnant, and two years later, in the third partition between the three powers, Poland was completely devoured and extinguished.

In these later years Kosciusko, who distinguished himself in the American Revolution at the battle of Saratoga and as Governor of West Point on the Hudson, where Washington placed him as a brigadier-general, had led the Polish forces against the partitioning powers. When the partitions were over, Prussia had acquired great districts, including Warsaw. Austria had seized Galicia and Little Poland, and Russia had the rest. On October 10, 1795, independent Poland ended and has never been revived.

The Goeben and the Breslau.

(CONTINUED FROM PAGE ELEVEN.)

was made. There was lack of authority for the tug to be ordered out; there was an order necessary for the anchorage, and there was much time needed. In desperation the Egyptian officer went to the Germans for help. There was not only a tug available, but the yacht was towed to a safe resting place in the harbor with a sort of "Just mention me if any one troubles you!" And sure enough; when the Turks inquired by what right the Egyptians were there, the latter were let well alone at the mention of German authority.

German Energy and Moslem Inefficiency.

The Goeben's commander, in speaking of the Turkish naval forces, said that in trying to make the Turks act in stroke with the Germans, the latter had been through a most trying and excruciating test of patience. One can imagine that a mixture of Teutonic energy and Moslem procrastination would breed anything but brotherly love and harmony. "These Turk sailors," he said, "can never understand why, when you tell them to do something now, that it can't just as well be done tomorrow afternoon."

This commander was once asked what was done on board the German ships to induce the men to acquire the knowledge necessary for petty officers' work. The answer was typically illustrative of German methods: "We order them to do it!"

During the early part of the war the attitude of the German military forces in Turkey towards Americans was that of particular cordiality. An instance occurred to illustrate it at the time of an American national holiday. Foreign ships present in the harbor were invited to join the American stationaire in dressing ship in honor of the occasion. The Goeben was then anchored several miles up the Bosphorus. It so happened that, being stripped for action, she had no American flag on board. Nevertheless, a man was sent all the way down to the city, in spite of the late hour at which word was received, to procure from headquarters the desired flag.

During the first boarding visits on the Breslau by the writer, the receptions were even more hospitable than naval officers habitually extend to visitors calling officially. The German officers at that time were quite noticeably indoctrinated with the desire to spread among Americans the propaganda that Japan was preparing to make war against the United States, and that the only logical and safe course for America was to unite with Germany. One heard of the most ridiculous rumors about the preparations Japan was making. Along with the particular courtesy displayed during the boarding calls, these ideas of Japan were invariably introduced. The writer will always cherish the memory of one good bottle of champagne, entirely wasted on such propaganda on board the Breslau.

Undoubtedly many of the silly rumors afloat in the United States about the same time could be traced to German origin. The whole idea was provoking. It seems mediaeval enough for a modern nation to covet and seek to take by force the territory of its neighbors, without attempting to entrap other nations to do part of the work for them.

The entrance of Turkey into the war had far-reaching results:

(1.) A Russian fleet was tied up in the Black Sea.

(2.) The passage of Russian grain to the Allies was throttled.

(3.) The Allies lost the campaign at Gallipoli, including several battleships.

(4.) The Mesopotamian campaign was forced upon England

(5.) The political effect on the Balkans aided in bringing Bulgaria against the Allies and keeping Greece out of the war. There were about 2,000,000 Greeks in Turkey who would have been put in danger by the entry of Greece against Turkey.

(6.) England was forced to throw [illegible] troops into Egypt to prevent the occupation by Turks of the Suez Canal.

(7.) Russia was forced to send armies to the Caucasus Mountains.

(8.) A large part of the Armenian nation perished.

The sum of these losses is considerable. If one battle cruiser has been directly instrumental in causing them, one is obliged to credit her with proportional importance.

Conclusion.

The activities of the Goeben emphasize a few principles of naval warfare:

(1.) The imperative value of quick and reliable communication with all naval forces upon or before the declaration of war. The Goeben's early notification of war played a big part in her escape.

(2.) The value to a navy of cruisers that are capable of high speed and are fitted for independent work.

(3.) The value of the offensive. Instead of looking for a safe retreat from superior forces, the Goeben first deceived her enemies by attacking the Barbary coast, and second, by seeking in Turkish waters further activities that were wholly unexpected by the Allies.

(4.) The value of high speed. This factor was important in the escape from the Mediterranean. In the Black Sea it was the one advantage that made it possible for the Germans to carry on their raids and convoy work.

(5.) The importance of a naval officer's knowledge of international affairs. The Allies lost from the lack of knowledge of political conditions in Turkey that would have caused them to suspect and prepare for the Goeben's dash to the Dardanelles. The Germans, on the other hand, made gain of the political conditions that they had been instrumental in making. Also, the advantage to a world power is brought out of having for each important maritime country a few naval officers that are thoroughly versed and trained in the politics, language and military conditions of that country.

In conclusion, a comparison of possible value may be drawn from the Bosphorus and the Panama Canal. The control of the commercial routes of another country indirectly forced Turkey into war. For many years that control had exercised a continual pressure to throw Russia into war against Turkey. The Germans planned to take full advantage of that tendency. The Goeben was one of the visible agents employed in making the plan effective. The cruiser was strongly illustrative of a connecting link between international politics and naval warfare. A knowledge of foreign politics was of extreme value to her officers. To American naval officers the importance of international affairs is bound to increase. As the commercial and strategic sea lanes of Russia and Rumania lead through the Bosphorus, so do sea lanes of most of the great powers of the world lead through the Panama Canal. As naval stations and international sea traffic develop in the Caribbean, so will America be forced to meet with complex political and military conditions. And whether they can or cannot be amicably settled, the navy will hold an intimate relation with them all. It, therefore, seems that to American officers a knowledge not only of their own country's position in the Caribbean, but of all other powers, will be of particular interest.

[Copyright, 1918, by Otis F. Wood.]

India Doesn't Want Home Rule.

(CONTINUED FROM PAGE SEVEN.)

and keeping posted this enormous Moslem population.

Great India on the Way to War.

I wish the people of America—at least those of them whose knowledge of India has never got beyond the print in the old missionary books, of a Hindu woman on the banks of the Ganges, depicted in the act of throwing her babe at the open jaws of a crocodile, and so, in consequence see nothing incongruous in the statements of these Bengali agitators—could have witnessed, first-hand, an amazing spectacle, that unfortunately was granted to a mere handful of persons, other than those actively concerned in it. For, we were only a small passenger list on the S.S. City of London, anchored just outside Port Said Harbor, on October 4, 1914, who watched from the upper deck, the fifty-one transports from India, as they filed through the Suez Canal on their way to Marseilles, to discharge their troops, en route for the front. The ships were packed to the rails with native troops; splendid Sikhs, Gurkhas—"the little brown men" from Nepal, uncanny terrors in the Germans, with their murderous kukris; tall fierce Pathans from Afghanistan, with restless, half-insolent eyes; handsome Rajputs of Rajputana, descendants of the "Sun-born Kings," bearing themselves proudly as befitting India's great warrior caste. All night we watched this strange panorama with its grim significance. First, the traveling searchlight, as though feeling its way, then the hulls appeared—great shapes literally climbing up out of the desert—dark and awesome, slowly to round the bend, and fade away into the night.

The next morning we anchored again at Ismailia, where the canal widens into the Bitter Lake, to await the passing of fifteen more troopships from India, carrying British soldiers; "Tommy" hard and fit, without an ounce of superfluous flesh on him, his face, under his solah-topee, bronzed to the color of his khaki uniform, by years of exposure to a tropical sun. How he cheered, as he eyed wistfully the steamer just "out from home!"

Port Said Harbor was massed with warships. Among them the French battleship Bouvet, the first to be sunk in the Dardanelles, was waiting to escort a line of transports due from India, and, occupying valuable space, were fourteen interned German vessels, with sulky crews glowering over their sides.

Never did the beautiful harbor of Bombay present so strange a sight—ships were lying waiting to receive the constant khaki-colored stream, recruited from all parts of the Indian Empire. Maharajas and Princes who only the day before had scores of courtiers and servants at command, with costly robes and jewels doffed for the simple khaki uniform, passed up the gang plank shoulder to shoulder with British officers, sped on their way, as were their forebears of old, with cries of "Shabash! Shabash!" (Well done! Well done!) Not since the days of the Great Mutiny had there been such uprisings in India—only this time it was not against the British Raj—it was for England and England's flag.

In recent years, when thousands of tourists were visiting it each year, it has become no longer good form to allude to the people of India as "heathen"—although the name was never as bad as it sounds, meaning simply a "dweller on the heath"—but rather as land of ancient wisdom and lofty ideals, with civilization buried under the restless sands of its five rivers that was old before America was discovered, or Rome was built; a civilization that grew out of the great four-fold caste system.

Great Britain is a long way on the road to overcoming what seem to people of other lands as insurmountable obstacles. Already the Hindu and Mohammedan rulers of the native states have been called in council with the Viceroy, a progressive movement that is going to unite the spiritual, the social, the economic and the protective rights of all three races, into a solid and harmonious government for India. The exact details of this proposed system of government are not at present forthcoming—due to stress of war—but the officials in high authority over all concerned say that a unique and new India is going to awaken—after war is over.

In Nine Parts and Magazine—122 Pages
PART I—TELEGRAPH SHEET—12 PAGES

The Los Angeles Times

"Sail on, sail on, and on, and on."

SUNDAY MORNING, MARCH 3, 1918.

Liberty Under Law—Equal Rights—True Industrial Freedom.

ANOTHER RAID BY GERMANS ON THE AMERICAN LINE.

French Actress Held for Dealing with the Enemy.

Man with the Hoe.

TOILERS DEMAND BEER OF ONTARIO'S PREMIER.

Great Demonstration in the City of Toronto, with Threats of Strike from Coast to Coast.

[BY A. P. NIGHT WIRE.]

TORONTO (Ont.) March 2.—A large procession of workmen marched to the Parliament buildings today and asked for an increase in the strength of prohibition beer. The request was refused by the provincial Premier, Sir William Hearst, who was "booed" by the crowd. The request was that 2½ per cent. of alcohol instead of 2½ per cent. proof spirits be established as the legal strength.

SOME ANXIETY.

[BY DIRECT WIRE—EXCLUSIVE DISPATCH.]

TORONTO, March 2.—There is some anxiety in the ranks of the prohibition advocates in Canada over the stand that is being taken by labor with regard to beer and temperance beer and the monster parade and deputation of workingmen which waited today on Sir Edward Hearst, Premier of Ontario. The demonstration furthers the belief that a bitter battle will be fought in the near future between the "wets" and the "drys."

That the workers have entered the arena and intend to put up a hard fight is evidenced by the huge newspaper advertisements which have appeared calling upon the men to band themselves together to change the standard of beer from 2½ per cent. proof spirits to 2½ per cent. alcohol.

In these advertisements it is pointed out that not one of the warring nations, aside from Canada, has adopted total prohibition and that Great Britain, the first of this year, increased the output of the breweries by 32 per cent. in order that the workingmen might have their beer.

Included in the demonstration today were the members of the great war veterans' association and returned soldiers. The parade met at the central armories at 2 o'clock and proceeded to the provincial government buildings.

Much is heard on all sides today regarding the deputation and it is said the men will take nothing but a decisive answer. One authority made the statement that if the raised standard is not granted the men would take the matter in their own hands and that a strike from coast to coast would be the result. However, this statement is from one section only, but is an example of how the feeling is running.

Nothing was said at the mass meeting of the Dominion alliance at which William Jennings Bryan spoke regarding the workingmen's demand but the move is causing the association grave concern.

The alarm of the prohibition party at this time is due to the fact that there is only an order in council in force restraining the sale of intoxicating liquors during the war but no permanent prohibition legislation.

The matter will come before the people, it is thought, within a short time and the present scuffle is only a preliminary move before the big battle over prohibition legislation which will follow.

DETROIT PAPERS COST MORE MONEY NOW.

[BY A. P. NIGHT WIRE.]

DETROIT (Mich.) March 2.—The Detroit Journal and the Detroit News, afternoon papers which have sold for 1 cent for more than a decade, today announced an increase to 2 cents a copy.

THE DAY'S NEWS SUMMED UP.

THE SKY. Clear. Wind at 5 p.m., southwest; velocity, 9 miles. Thermometer, highest, 79 deg.; lowest, 45 deg. Forecast: Sunday fair; moderate westerly winds. For complete report see last page of Part I.

THE CITY. Three thousand books and other pieces of literature were seized in another raid on the new headquarters of the International Bible Students' Association.

The forty-seven "strikers" of the Southern California Edison Company are now asking for their jobs back on the old open-shop basis.

A public parade of Boy Scouts prepared the way for the drive for $50,000 to be launched Tuesday.

Two noted bishops of the Arctic are here simultaneously, with interesting accounts of the vast resources of Alaska.

Just as a searching party was about to start out to try to locate him, a prominent orange grower wrote that he is a prisoner of the Turks.

SOUTHERN CALIFORNIA. War may check plans of Pasadena to issue bonds for purchase of right-of-way for municipal line to Los Angeles.

Harbor man aboard German prize ship which went ashore off the coast of Spain, in effort to reach German port.

Shoals of candidates are out for municipal offices for the coming election to be held at Venice in April.

Long Beach shipbuilding firm lays keel plates for third big freighter which company has contract to build.

SLOPE. Historian Hubert Howe Bancroft is dead at San Francisco; career of noted author shows prolific writings on many subjects.

San Francisco club women plan to petition President Wilson to pardon four American soldiers condemned to die for sleeping on sentry duty.

Cost of governing State of California is increasing faster than is the population, statistics printed today in The Times disclose.

President Wilson indorses action of lumbermen of Northwest in granting the eight-hour day to all employees; move declared "wise policy."

Mooney counsel declares legal fight to save client from execution is ended, and next move will be direct plea to Governor for pardon.

GENERAL EASTERN. Better now and more of it demanded in Canada; working people stage demonstration at Toronto in which Premier is "booed;" strike is threatened.

Nation will be dry in two years, William Jennings Bryan declares in public speech on prohibition, delivered at St. Louis.

Regular troops shoot down negro rioters at Newport News; negro stevedores start to wreck store because of quarrel with clerk and guard stops affair with bullets.

American women are wasting their efforts at war work by not knowing what they are doing, president of Vassar College asserts; many make fashion of war.

Church of England doesn't favor prohibition declares Primate of England who is visiting America to plead Allies' cause in war.

WASHINGTON. War Finance Corporation Bill is delayed in Senate by amendments offered by various committees; passage believed certain next week.

Profiteering is blamed for labor unrest; Mediation Commission advises closer relations between capital and labor during period of war.

American gas masks declared best in existence; barbarous attack of uncivilized Germans depends upon surprise for its success.

Japan's fears obscured; inquiry may locate the menace; foreign diplomats urge Allies to have utmost faith in Japan's good intentions.

To bar army officers from civil employment is proposed plan; retired general officer is connected with scandals alleged in Chicago on war contracts.

FOREIGN. Mobilize for instant intervention in Siberia is demand of Japanese press; editors declare treaty with Great Britain calls for action.

Kultur reported spreading in Russia; Bolsheviki declare 200 men were hanged by the Germans at Wolmar when that city was captured.

Heavy gun firing is heard in North Sea near where three German warships are reported to have been sunk by striking mines.

King Ferdinand of Rumania refuses peace terms offered by Germany; reply sent to Berlin is reported unsatisfactory to Kaiser.

THE GREAT WAR. The tentative proposals for Japanese intervention in Siberia because of the Russian situation have not culminated in any definite decision by the Allies, so far as the current advices reveal. London dispatches mention a growing tendency there to discuss the situation fully and await developments, particularly the attitude the United States may assume. China is also involved in this situation, and press dispatches from that country report political unsettlement there because of it. The Chinese government, it is said, is to send reinforcements to Manchuria.

Twelve Americans were taken prisoner by the Germans in their raid of Friday on the American trenches east of St. Mihiel, the German War Office announces.

Raids of growing intensity and frequency on the Franco-Belgian front are furnishing the chief features of military interest, particularly in view of the increasing degree of American participation in the fighting. Larger issues, however, are involved in the Russian situation, the uncertainties of which are giving rise to manifold military and political complications.

The peace negotiations between the Bolsheviki and the Germans seem to have been broken off. Manifestly, at any rate, there is developing a growing measure of belligerency among the Russian proletariat, who, with the safety of the revolution as a rallying cry, are reported to be responding from all sides to support it.

The selfish princes kept Poland in a state like that of England during the Wars of the Roses. Soldiers, who had a great genius for war, said bitterly on his deathbed that he would make no arrangements for his obsequies in history was raised. The list Catherine's admirers, on the throne of the rich spoils reads like an Arabian

tiful Polish cavalry arrived just as the men and women warriors within the rich city came to an agreement with Frederick it could hold out no longer, and the most famous siege in history was ended. The

PRICE 2½ CENTS | Delivered to Subscribers | At Hotels and on Railway Trains, 5c. On Streets and News Stands, 5 cents.

Armageddon.

NOT FAIR TO WOMEN

Sharp Criticism by MacCracken.

"They are not Doing Their Duty by Their Country," He Declares.

Vassar President Excoriates Those Who Make Fashion of the War.

[BY A. P. NIGHT WIRE.]

NEW YORK, March 2.—American women "are not doing their duty by their country, but are wasting time and effort in ineffectual forms of war work," Dr. Henry Noble MacCracken, president of Vassar College, said in a statement tonight, announcing that a mass meeting for college women will be held here next Friday to appeal to them to become trained nurses for "urgent military and public health service."

What he termed the willingness of many American women to go "over there" as unskilled nurses or futile social workers and "inflict upon their brothers and the women and children of their Allies the lamentable effects of their ignorance," was condemned in Dr. MacCracken's statement.

THE FASHION.

"The volunteer organizations," he said, "are full of women who go to workrooms, not from patriotic instinct, but because it is the fashion and they have never been trained to obey or to work under supervision. For every volunteer who is willing to sacrifice her whole life scheme indefinitely for the sake of her country, there are 10,000 who are willing to give an hour a week of volunteer service with no real training, and of precious little value."

THE VITAL NEED.

"The one great vital need of a nation at war is health and the two vital professions are, therefore, education for health standards and nursing for preventive and remedial measures. Both professions need leaders in unlimited numbers."

Similar meetings will be held in at least twenty cities throughout the country in the next few weeks, the statement says, including Boston, Chicago, New Haven, Indianapolis, St. Louis, Denver and San Francisco. They will be addressed by Dr. MacCracken, Julian Lathrop, Jane Delano and other prominent men and women.

Dr. MacCracken estimates that 20,000 trained nurses will be needed for the American forces in France before January, 1919.

WOMEN AS FRIENDS OF SLEEPY SOLDIERS.

PRESIDENTS OF SAN FRANCISCO WILL MAKE AN APPEAL TO WILSON.

[BY A. P. NIGHT WIRE.]

SAN FRANCISCO, March 2.—An appeal on behalf of 6000 San Francisco club women, asking clemency for four American soldiers in France sentenced to death for sleeping while on sentry duty, was sent to President Woodrow Wilson tonight following a resolution adopted by the San Francisco City Federation of Women's Clubs.

The telegram said:

"While we realize the need of army discipline, especially in war time, and while we appreciate the breach involved of a sentry falling asleep at his post in the presence of the enemy, nevertheless the San Francisco City Federation of Women's Clubs, representing 6000 women, respectfully appeal to Your Excellency's distinguished sense of humanity to extend clemency to those so accused, particularly in view of Gen. Pershing's references of these cases to you.

"The mothers of America will applaud your leniency."

AMBASSADOR FRANCIS ARRIVES AT VOLOGDA.

[BY A. P. DAY WIRE.]

WASHINGTON, March 2.—A dispatch received by the State Department today from Ambassador Francis announcing the safe arrival of himself and staff at Vologda last February 28, said the German advance on Petrograd and Moscow was continuing when he left the capital last February 26. The general belief in Petrograd at that time was that the Germans would occupy the city in a few days.

Consul Sumners at Moscow announced in a dispatch received by the State Department today that all Americans had left Moscow as well as Petrograd. He did not indicate to what place they had gone, but it was assumed that many had gone to Vologda.

Diplomacy.

JAP FEARS OBSCURED.

Inquiry may Locate the Menace.

Foreign Diplomat Urges Allies to Have Utmost Faith in the Mikado.

Tokio Still Awaits Fulfillment of Her Wish for an Expression.

[BY A. P. NIGHT WIRE.]

WASHINGTON, March 2.—The responses of the Entente Allies and of America to the Japanese invitation for an expression of their views regarding the Russian situation so far as recent events there have affected conditions in Eastern Siberia, are expected to be returned within the next two or three days. It is certain that there will be no long delay as there appears to be no disposition to enter into any extended arguments on the subject of measures to combat German aggression in Siberia and to protect the military stores at Vladivostok.

FOREIGN VIEW.

One distinguished foreign representative said today that a situation has developed where the Allies and America must place entire confidence in the rectitude of purpose and military ability of Japan. This belief is that there can be no half confidence such as would be implied by a demand for a pledge from Japan in advance of any actions she may contemplate, to limit her activities or to make certain dispositions of occupied territory after the war. Such action, he said, would cast suspicion upon a devoted and powerful ally.

SOME INQUIRIES.

It is entirely possible that some inquiries may be made to develop the nature and extent of what Japan regards as the special German menace that existed in Eastern Siberia even before the resumption of the German drive against Russia. Aside from the presence of a large number of German prisoners of war in Central Siberia, nothing officially is known here of any new and threatening danger to Japan or to her allies unless such might be found in active German propaganda in that section, which might involve the transfer of allegiance to Germany of the Bolsheviki-controlled population, or cause an outbreak of absolute anarchy which would threaten the lives and property of Japanese and other foreign residents in Siberia. It is not doubted that Japan is now satisfying her allies on this point and consequently there will be no necessity for any formal engagement or declaration of purpose by Japan covering her aims in Siberia, beyond any such expression as she might herself care to volunteer.

NO CONFIRMATION.

Reports reaching Washington and credited to British newspapers, that already Japanese and Chinese troops have been sent into Asiatic Russia, find no confirmation here. They are believed to be founded upon previous reports that Japanese marines had been landed at Vladivostok to suppress disorders there of an anarchistic turn that threatened the safety of the military stores at the port. It is known that there are four large Japanese cruisers at Vladivostok but as they have been there for some time officials said their presence could not be construed as indicating any new policy. As for the report that Chinese troops have been sent into Siberia, officials are convinced that this is based on a misunderstanding of the movement of some Chinese soldiers into Harbin, which, being in Chinese Manchuria, is properly a subject for Chinese military control. So far as can be learned here, the attitude of the Chinese government has been marked by reluctance to join in any international campaign in Manchuria.

RUSSIAN FEELING.

There has been a notable omission to develop the feelings of the Russians themselves towards any disturbance of status in Siberia. However, a report reached Washington from an apparently reliable source today that the Russians themselves are desirous, if there is to be any foreign entry into Siberia, that America, above all powers, should participate.

In the view of some officials this probably is based upon a belief that America's participation would insure a complete evacuation of the country after the purposes of a military expedition had been served.

In connection with the proposed military expedition into Siberia, attention has been directed again to aspirations voiced by the Siberians some time ago for their separation from Russia, following the lead of Finland, Ukrainia and other West Russian provinces. One official said today that Japan would be completely satisfied, after insuring a regime of law and order in Siberia, to lend her support to the creation there of an independent republic that would constitute a buffer state between Japan and Russia and thereby remove any apprehension of a war of reprisals based on the victory of Japan a decade ago.



Suzy Despy.

Enmeshed.

BERNHARDT'S THEATER LOSES A FAIR CHARMER.

Police Hold Woman Who, Separated from Husband, Talked with Him by Phone.

[BY ATLANTIC CABLE AND DIRECT WIRE—EXCLUSIVE DISPATCH.]

PARIS, March 2.—After Premiers, Ministers and journalists, the theatrical profession is now drawn into scandal. Pretty Suzy Depsy of the Sarah Bernhardt Theater has fallen into the big net thrown out by French authorities to catch all persons having had dealings with the enemy.

For several days it was known here that a well-known actress had been arrested under a charge of intelligence with the enemy, but the censor had forbidden any names mentioned and many persons thought the actress was Eve Lavilliere, who, it was reported some time ago had given up the stage for the convent.

The authorities, however, permitted the rumor to be denied concerning the famous artist.

In reality, Suzy Depsy had been under arrest for several days and today her accomplices joined her. Among the latter is her husband, from whom she lived separately, she occupying the first floor in a fashionable part of Paris, while he lived on the fifth floor. The only communication they had with each other, it is said, was by telephone. Inquiry into this latter affair is intrusted to Capt. Bouchardep, Judge Advocate of the Third Paris Court Martial, who already has the Humbert-Lenoir, De Souches and Caillaux scandals in hand.

Our Men in France.

FIRST OFFICER'S DEATH IS AVENGED INSTANTLY.

German Raiders Get Severe Drubbing in Hand-to-hand Fighting.

BY LINCOLN EYRE.

[BY ATLANTIC CABLE AND DIRECT WIRE—EXCLUSIVE DISPATCH.]

AMERICAN FRONT IN FRANCE, March 2.—The first American officer to be killed in action was shot at close range by a German raider northwest of Toul yesterday morning. Immediately the German was killed by another American officer.

The Germans received a severe drubbing and returned to their own place, sadder but wiser. They not only left behind three prisoners and nineteen dead, including a captain and a lieutenant, but were thoroughly beaten in the hand-to-hand fighting which raged fiercely throughout that section of the trenches which they attempted to sweep.

The enemy also was caught in the American barrage in No Man's Land when trying to retire and suffered more losses.

It was the result of taking a stitch in time that the raid had been expected in about the place where it occurred. Everyone had been warned, so infantry was lined up in readiness and the artillery started the barrage less than a minute after the Germans started theirs, continuing the fire steadily and rapidly for hours. Though heavily shelled, the American general commanding this front expressed the view of all concerned when he went to a hospital ward filled with the wounded and gassed men and said:

"We've squared up for the gas attack. The boys did fine work."

One German prisoner said the Americans were too quick for him and that he was obliged to be out of it.

The Germans attacked in force, first blowing gaps in the barbed wire with heavy charges, then sending a party of 220 men, partly volunteers, to try to encircle the Americans by attacking on the flank through a small valley. The Americans used their rifles with deadly effect and fought at close quarters with bombs and bayonets. They forced the Germans out into No Man's Land and themselves suffered losses, naturally, but, considering the fact that such a raid almost invariably is successful, the losses were agreeably light. The men acquitted themselves well, both in the actual fighting and in the preliminary bombardment, which was participated in by the heavy German guns, evidently put into position especially for this raid, including the naval guns.

The Great War.

NEW ENGLAND TROOPS DEFEAT ENEMY FORCES.

Attack of "Shockers" is Repulsed with Losses on Both Sides—Americans Take Four Men Prisoners.

[BY ATLANTIC CABLE AND A. P.]

WITH THE AMERICAN ARMY IN FRANCE, Friday, March 1.—Another German raid on the American line was made at 9:30 o'clock last night in the Chemin Des Dames sector. After sharp fighting the enemy retired, leaving four prisoners, two of whom were wounded.

The Americans lost some killed and a number slightly wounded or missing. All are New Englanders.

Three companies of shock troops, one of which had been brought from Laon by motor cars for the attack, came up behind a heavy barrage which had been put down along the left flank of the American forces.

The American and French artillery effectively countershelled the enemy during the attack, which was localized, and during his retirement.

It is not permitted to disclose the number of American casualties. One of the prisoners captured said this was the beginning of a series of similar raids on a large scale along the western front.

WITH THE AMERICAN ARMY IN FRANCE, March 2.—The three recent raids, one in the Toul sector and two along the Chemin des Dames, have demonstrated that the American soldier, notwithstanding his previous experience, now is perfectly at home in a gas mask and able to fight just as well with as without it. In so quickly reaching this stage the Americans have shown their unusual adaptability. Gas was used in all three attacks and in just sufficient quantities to make masks necessary, as the Germans in their raids did not desire to encounter quantities of their own gas.

When the engagement at Toul began virtually all the Americans were masked. Some few of the men, however, are reported to have taken a chance when the German infantry attacked, pulling off their masks for freer action. One officer risked his life to give commands to his men during the roar of explosions. He was unable to talk through his mask to make his men hear, so he pulled it off and yelled his orders. As it happened, there was no gas in the particular section, but he did not know it. The officer was willing to sacrifice his own life to get his men to a place of safety where they also could strike effectively at the enemy. There were many other instances of personal bravery. A lieutenant, a sergeant and two privates were in a dugout when some Germans looked in. One cried in good English, "Come out, Americans!"

The four Americans blazed away with their automatics, then rushed the entrance to stumble over the bodies of the men, whom they had apparently killed by the quick resistance.

During bombardment which hardly could have been more terrific two men who were concealed in a shell hole were buried by dirt thrown by another exploding projectile. They shouted for help and it came quickly. Their comrades left the shelters, from which they were ready to leap into action the moment the attacking infantry appeared, and exhumed the buried soldiers with stones, mud, earth, pieces of trees and shell splinters spattered about them.

Notwithstanding the fierceness of the fight at close quarters, not more than one bayonet was used, and this one on a German. The Americans, using their automatic pistols, sent bullets into the German attackers with good aim in spite of the excitement. Rifle bullets accounted for many more.

Although the army has been cursing the weather and the mud for days, there is one man in the line today who is glad it was muddy, for he owes his life to the slippery "duckboard" on the flooring in the trenches. With pistol in hand, he rounded a trench corner looking for the Germans. A burly Prussian saw him first and fired, but at the same moment the American slipped and fell on his face. The Prussian thought him dead and turned away. He was quickly dropped, in his tracks by the prone American, who fired accurately from the trench bottom.

There were men in the fight from virtually all the States, from New York to Texas. With one or two exceptions, the wounded are expected to recover.

Some of the American dead were buried in a cemetery back of the lines during the night while friendly and hostile shells roared overhead. A thick, wet snow now is falling and melting as soon as it touches the mud.

The bodies of the Americans slain in the fighting north of Chemin des Dames have been buried near where they fell, their French and American comrades participating in impressive ceremonies.

Outlaw.

AMERICAN GAS DEFENSE IS BEST IN EXISTENCE.

Barbarous Weapon Depends on Surprise to Accomplish Purpose.

[BY A. P. NIGHT WIRE.]

WASHINGTON, March 2.—Recent American casualties in a gas attack illustrated the experience of all the European armies that the success of the barbarous weapon revived by the Germans largely is dependent on surprise since improved masks have eliminated all danger if the men have time to put them on. The Americans were caught asleep, or before they were able to adjust their masks, which a statement tonight by the gas defense service of the medical department declared to be the most efficient in existence.

Gas masks now are being manufactured at a rate which assures an ample supply for the troops abroad and for training at home, said the service statement. Many factories turning from peace to war work are producing masks of the approved type, and in addition a government plant employing 4000 persons soon will be in operation to do the more difficult sewing operations on the face piece.

The determination of the government that no American shall go into the trenches without full equipment will prevent the harrowing experiences suffered by the Canadians at Ypres in April, 1915, when the Germans first called to their aid the weapon outlawed by all civilized nations subscribing to The Hague convention.

Cotton fabric, carefully rubberized, cut to fit various types of faces, forms the face piece of the American mask and is held in place by elastic bands over the head. The ears are left uncovered, and sight is provided through celluloid or glass eyepieces. A canister filled with secret chemicals is carried in a small knapsack and connected with a flexible tube which goes into the soldier's mouth. A nose clamp forces the wearer to breathe through his mouth, the air being taken in through the canister and any gas rendered harmless by the absorbent chemicals. Outgoing breath passes through a small rubber valve in the face piece.

Mere provision of masks is only the beginning of the defense system, however, as the men must be trained to know when a gas attack is coming and to adjust their masks in six seconds or less. An alarm is given by horns, whistles or rattles. The mask is carried in a knapsack at the left hip, the supporting straps being shortened when a danger zone is entered so that the masks rest on the chest at the "alert." A soldier has merely to open the knapsack, pull out the flexible hose with the face piece attached, put the rubber mouthpiece in his mouth and adjust the bands over his head. The nose clip can be placed in position after the mask is on.

CHICAGO ICE USERS HIT.

[BY A. P. NIGHT WIRE.]

CHICAGO, March 2.—A general increase of 5 cents a hundred pounds for ice, effective at once, was announced today by one of the largest Chicago distributors.

GERMAN PRISONERS IN AMERICA



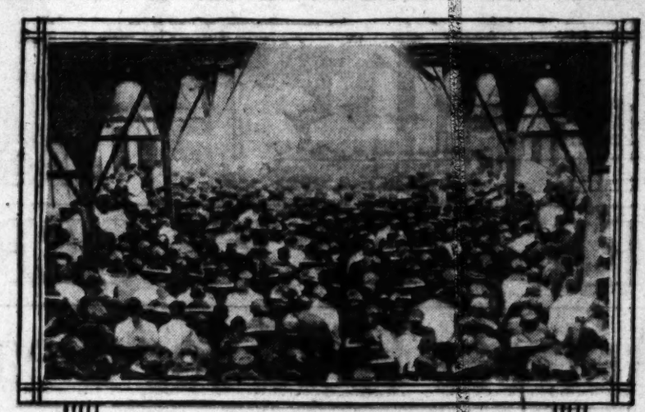
WOOD CARRYING



TRUCK GARDEN AT FORT McPHERSON-GA.



SOME OF THE PETS.



THEATRICALS AT FORT McPHERSON-GA.



Y.M.C.A. BUILDING AT HOT SPRINGS, N. C.

READY FOR A CONCERT

BY FREDERIC C. HOWE.
United States Commissioner of Immigration at New York.
[SPECIAL CORRESPONDENCE.]

NEW YORK, March 1.—It has been nearly sixty years since the United States has held any prisoners on American soil. And the prisoners of the Civil War were our own people split asunder by the strife over slavery. Already there are approximately 2500 German prisoners in the United States. They are not captives in battle. They have never seen the trenches, but a portion of them were active participants in the war as officers and seamen on the German sea-raider Prinz Eitel Friedrich, which ventured into Hampton Roads for coal and supplies in July, 1914. But the great majority of our prisoners of war are officers and sailors, the stewards and employees of the German merchant vessels which were seized by our government immediately on the declaration of war and men who are held as suspects who have been arrested in various parts of the country.

There were twenty-nine merchant ships which had been in the harbor of New York since September, 1914. They had on board about 1100 Germans who were taken from the ships and interned at Ellis Island. There were other German ships at Boston, Porto Rico, Panama, while over fifty Germans were brought across the Pacific to New York from the harbor of Kiaouchou, captured by the Japanese. Since the outbreak of the war, too, German and Austrian subjects, from bankers to stevedores, have been arrested as alien enemies and placed in temporary detention at various places throughout the United States awaiting final action by the government.

WAR METHODS.

We were new in war methods—unprepared for prisoners of war. And whatever the treatment of Germany to American prisoners, the United States determined that German prisoners held here should be treated on the assumption of the President that this was a war not against the German people, but against the rulers of Prussia.

Moreover, the great majority of these prisoners were here on a peaceful errand; they had come in their ships, of which the greatest of all was the Vaterland, now the Leviathan, and were marooned in American waters. They remained by their ships for nearly three years. But they were trained men. Many or all of them were reservists identified with the Fatherland.

The great majority of these prisoners were held for six months at the Ellis Island Immigration Station in New York and on an island in Boston harbor under the jurisdiction of the United States Immigration authorities. The officers and sailors of the Prinz Eitel Friedrich were first taken to Philadelphia and then to Fort Oglethorpe, Ga.

Under the provisions of The Hague Tribunal, agreed to by all the powers, prisoners of war have certain rights. They may not be compelled to work at anything that will contribute to the military activities of the government. They are to have means of communication with their friends. If they do any industrial work, they are to be paid on the same schedule of wages as that paid to officers and soldiers of the same grade in the army. The prisoner of war is helpless. He cannot protect himself; and while The Hague Tribunal accomplished little for the prevention of war, it has made provision for the protection of prisoners of war; and Secretary of Labor Wilson, when confronted with the maintenance and care of 2000 German subjects placed under his care, many of whom had wives in this country, decided that the United States should set a standard of prison administration in harmony with the disinterested and nonpunitive war aims of America and so humane that our humanity would serve as a means of protection to American soldiers who might become prisoners of war in German camps, for the neutral nation of Switzerland is the representative of Germany in this matter. She is also the representative of the United States in the protection of American soldiers who may become prisoners in Germany, and the knowledge of our treatment of German interned men is communicated to the Imperial German government, just as the treatment of American prisoners by Germany is communicated to the United States government.

SELECTION.

Hot Springs, in the mountains of North Carolina, was selected as an internment camp for the interned seamen. It lies far from the sea and nestles in the midst of mountain ranges in Western North Carolina. For years it was a medicinal resort patronized by southern people. It is almost surrounded by the French Broad River. It possesses a great hotel capable of accommodating 400 or 500 people and open spaces for the building of barracks.

Other war prisoners are interned at Fort McPherson and Fort Oglethorpe, Ga., where cantonments have been erected similar to those occupied by troops. These camps were built by the Germans under direction of American officers and are surrounded by stockades. Prisoners are supplied with clothing and are adequately protected from inclement weather.

Relays of officers and seamen were transported from New York and Boston to Hot Springs during the summer and early fall months of 1917, and from out the crews of the ships all kinds of mechanicians and artisans were selected. There were electricians and plumbers. Skilled carpenters necessary to keep a ship in condition were found. There were engineers, waiters, cooks, and ordinary laborers, for a seagoing ship is a community in itself. It is self-contained. It has to be ready for every emergency. And the German prisoners were set to work building their own camp. It might be a camp for a few months; it might be for years. The government supplied the lumber. The men supplied the labor, and in a few weeks' time there arose as if by magic a cantonment camp for 1600 men, which was speedily filled from New York, Boston, and other immigration stations.

SEPARATION.

The officers were separated from the men by a city street. Round about each camp are high stockades with barbed-wire fences. Patrols are maintained about the camps on the highways and railroads to prevent escapes.

When the camp was completed there was nothing for the men to do. There was no provision for activities except such sports as the men themselves might devise. A large number were employed in the kitchen; they kept the place in order; some ran the pumping engines; others looked after the water supply, plumbing and electricity. Practically all the work inside the camp is performed by the Germans the food being purchased under the supervision of the director of internment in charge, Mr. Alfred Hampton, of the Bureau of Immigration. The food is good; it costs about 14 cents a meal, to which is added the cost of the German employees paid under The Hague Tribunal provision for wages.

There has been some complaint that the cost is too high; that the prisoners ought not to be fed so well; and that they ought not to have such comfortable houses in which to live. The hotel is used for officers, and the cantonment camps are built like those of American soldiers. Mr. Hampton, the director, replies that "We are not making war on civilian Germans; we are not making war on the German people; certainly we are not making war on those Germans who were in the United States on a commercial errand before the war; and, moreover, the price is little enough for us to pay if it serves as a protection for American boys who may be prisoners of war in Germany."

And the Germans have been permitted to find amusement for themselves. They have developed a life of their own. They developed it and perfected it until what a few months ago was merely an internment camp has now become a center of every kind of activity. On the river banks a German village was laid out. It is suggestive of Old Heidelberg, the crooked streets of Nurnberg, or some little village in the Black Mountains. One almost forgets that one is in the mountains of North Carolina as he walks along the narrow crooked streets of the German village, flanked on either side by artistic playhouses built by the men themselves. The houses are not for living in, although ingenious stoves have been built to keep them warm from stones picked up along the riverside. And the houses themselves are made from scraps of lumber, from broken branches of trees, from little pieces of wood. They are shingled with tin cans and are papered within and tinted at very little expense.

At the head of the roadway is a miniature Gothic church. Its lines are good; it has pews within it, a pulpit, and all the accessories of a church. But it is merely a play church. Not more than twenty men could get inside of it. And it is built from mosaics of scraps gathered together by the men. It is shingled and surfaced on the outside with tin cans flattened out and nailed against scraps of wood. The foundations are stone from the river bottom. The windows are made from scraps or from glass purchased co-operatively by the three or four men who got together for the building of their little houses. Flowers of all kinds were planted, and in a short time the German village was a flower garden. And when this work was completed the men who had constructed these buildings organized classes for study. One of these houses is an artist's studio; two or three are cabinetmaking shops. Some old men are weaving. They are plying all the trades that they learned in their idle hours on shipboard. Wonderful mosaic work made out of cigar boxes is turned out, as are little ships complete in every detail.

On the river bank some one of the sailors found the stump of an old tree protruding. It was converted into a reproduction of an alligator. It protects the approach to the village. The men excavated and built a great swimming pool in the midst of the woods of the camp; they laid out tennis courts; and one artist brought back old medieval Germany, the Germany of Wagner, in the reproduction of a scene from one of Wagner's operas.

The Young Men's Christian Association followed the Germans to Hot Springs, as it has followed our soldiers to their cantonments, and it came with plans for service, with money enough to buy lumber, but no money for labor, and the representative of the Young Men's Christian Association called a number of the German seamen together in their camp and asked them if they would be willing to build a Young Men's Christian Association building if supplied with material and tools. Immediately the men organized a construction squad. They gave their labor gratuitously. They erected a big building probably 200 by 150 feet, artistically designed, as a clubroom and schoolhouse, and immediately all the classes were filled. Four hundred men were immediately enrolled. The Germans produced their own teachers. Classes were established in elementary and advanced English. Other classes were formed in French and in Spanish. Shorthand, geography, chemistry, marine engineering and navigation are taught. All day and all evening these classes are at work studying various subjects.

OTHER CLASSES.

Similar classes were organized in the officers' detention camp. The little playhouses are full all day long with small groups, and the billiard room is used for this purpose. Wherever an empty space was available a class sprang up. A volunteer orchestra was organized, while the Tsing-Tau orchestra of forty-nine pieces was soon giving its Sunday afternoon and mid-week concerts on the lawn or in the big recreation building, for among the interns was a distinguished orchestra brought from the fortress of Kiaochow in China. They were part of the Red Cross service, and they have maintained their organization and enlivened the life of the camp with concerts similar to those that one might hear from the Boston Symphony Orchestra or other great orchestras in our cities.

A canteen was opened, run by the Germans. They buy at wholesale and sell at considerably less than we at the stores. They demonstrate in a small way how much we are paying the middlemen for supplies. There are barbers, cobblers and clothing shops. A laundry has been opened, and the old building formerly used for medicinal baths has been cleaned up and placed under the charge of an expert from the Vaterland. Here Germans who desire, on the payment of a small fee, take baths and secure treatment as they might at some health resort in Germany. They pay for these services from the small salary which they still receive from the Hamburg-American and North German Lloyd Steamship companies.

The Young Men's Christian Association has also stationed secretaries and inaugurated work at Fort Oglethorpe and Fort McPherson, Ga., and at Fort Douglas, Utah. They have co-operated heartily with the government and have rendered most valuable service along the lines of work usually carried on by the association — religious, educational, athletic, music and gardening.

The men have imported pets. They raise rabbits. Some of them have their dogs with them. And in the spring they are planning to plant their village—the roadways and little spots of land that have been set aside for them with vegetables and flowers of all kinds.

Life is irksome in any camp. The men get what the doctors call the "barbed-wire sickness." It affects men's minds to be kept in an inclosure with nothing to do. That is the most serious complaint. When the writer was in Hot Springs the officers and sailors were pleading with the Young Men's Christian Association secretary that they be permitted to build another Young Men's Christian Association camp in order that they might have more classes and more recreation.

There have been but few attempts to escape, and the guarding of the prisoners is relatively easy. Proposals are under consideration for utilizing the men, as well as those at Fort Oglethorpe and Fort McPherson, in the building of roads or for the development of the great forest preserves with the government that has acquired all over North Carolina in the Appalachian ranges. It has been suggested that this is an opportunity to develop this wonderful forest preserve into a playground for Eastern America, like the great forest preserves of California and the Yosemite. This could be done without violating The Hague tribunal agreement. It would relieve the tedium of camp life and realize an enduring return to the prisoners and the government in a great road system and mountain park for the people of the South.

THE DAILY HERO.

Brave Deeds of Men in America's Fighting Service.

Struck down, an innocent bystander, while watching men being recruited for the militia, was the fate of Chief Boatswain Harry Chester Gunn, United States Navy. No man in the service ever died in a manner more ironically tragical. The tragedy occurred in Brooklyn, when Gunn, in civilian clothes, had stopped at the edge of a crowd with some friends. Several men grabbed the officer, insisting that he come forward and enlist. Witnesses tell how men finally caught hold of him, he protesting that he was already in the service. Suddenly he was struck in the face, falling heavily and striking his head on the curb. A fractured skull resulted, and he died without speaking. At the time Gunn was the officer in charge of the Recruit, the wooden battleship in New York City. He was buried with full military honors, the flag-covered casket being followed to the grave by his sorrowing crew. Gunn was born in Massachusetts in 1872. He was appointed July 30, 1901, from New York State, the date of his rank as chief boatswain being July 1, 1909. His previous service in the navy as an enlisted man was fifteen years and six months. Gunn retired from the navy in 1910 and took up aviation. At the outbreak of the present war, he returned to active service and was placed on duty at Bridgeport, Ct. He was preparing to take charge of a mine-sweeping ship when his death came.

HUERTA OFFICER SENT TO PRIS

[BY A. P. DAY WIRE.]

LAREDO (Tex.) March 2.—[illegible] Losano, a former Huerta officer, has been living in the United States for four years, was arrested by federal authorities here today charged with unlawfully assisting aliens to leave the United States for Mexico. He is held in jail in default of $500 bonds to await action by the Federal grand jury.

Winning

The farmer who does poor or careless work is not winning the war or anything else to be proud of.

A farmer in the San Fernando Valley has so much provided for him in ideal conditions that he should do his utmost to make his own part come up to the standard.

Good and efficient irrigation is vital. Poor and careless methods have no place at any time, but now of all times.

There is a best way to put the water on your land. A way that is economical, efficient and convenient.

By our system you save water, labor, time and trouble. We make your work convenient and increase the results from your land materially.

If you have been trying to get along with poorer methods come and learn what the difference is and what it means to you, and to everybody in these times when no man lives or works for himself.

Call, phone or write,

Valley Concrete Pipe Co.
Van Nuys, Cal.
269 Sherman Way. Tel. 6[illegible]
Yards: Van Nuys, Owensmouth and near Stock[illegible]

"SPEED UP" IS WORD FROM GEN. CROWDER.

GOV. STEPHENS ADVISED THE DRAFT CLASSIFICATION IN STATE FAR BEHIND.

[BY A. P. DAY WIRE.]

SACRAMENTO, March 2.—An appeal to "speed up" the work of completing the occupational classification of draft registrants was received today by Gov. William D. Stephens from Provost-Marshal-General E. H. Crowder.

Only about one-third of the work has been completed in California, according to Adjt.-Gen. J. J. Borree, who was directed by the Governor to again urge school teachers throughout the State to volunteer their services to the local exemption boards for this work. Between 1200 and 1300 teachers are needed to rush this work to completion, Gen. Borree said.

Gen. Crowder in urging quick action pointed out in his telegram to Gov. Stephens that the "school teachers of the District of Columbia, by working night and day, had completed the occupational cards of 50,000 registrants there."

VOLUNTARY SYSTEM OF SAVING CAPITAL.

NONESSENTIAL SECURITIES NOT BEING FLOATED WITHOUT FEDERAL SANCTION.

[BY A. P. NIGHT WIRE.]

WASHINGTON, March 2.—Six weeks' operation of the voluntary system of restricting nonessential capital expenditures under administration of the Federal Reserve Board's Capital Issues Committee have demonstrated its success, members of the committee declared today. There has been no attempt to float large issues of securities without the committee's approval, and the pledged co-operation of the American Bankers' Association, New York Stock Exchange and other financial and general business institutions virtually would make such action impossible, it was believed, even if the moral authority of the government committee were not recognized.

Considerable quantities of stock in oil companies and other ventures not regarded as essential are being sold, however, and it is these on which the government hopes to impose its authority by a system of compulsory regulation of capital issues, provided in the pending war finance corporation bill. The individual issues of oil and other stocks not always regarded as necessary are made in quantities less than $500,000, the minimum of private issues which the Capital Issues Committee will consider, but their aggregate is high, according to reports reaching here.

Paul M. Warburg, chairman of the Capital Issues Committee, announced today that the sufficient remuneration plan has recently been indorsed by officers of the Central States Banking Association, the Boston Chamber of Commerce and J. L. Replogle, director of steel supply for the War Industries Board. Resolutions of indorsement also are pending before the Investment Bankers' Association.

LABOR LEADER QUITS, BUT TAKES NEW JOB.

[BY A. P. DAY WIRE.]

DENVER (Colo.) March 2.—John R. Lawson, president of the Colorado State Federation of Labor, has resigned, according to an announcement made today by the Executive Committee of the federation. Lawson, it is said, will assume the presidency and leadership of the newly-organized independent union of miners of America. Lawson is widely known in labor circles.

BRITISH GRAB HUNS ON BELGIAN FRONT.

[BY A. P. NIGHT WIRE.]

LONDON, Friday, March 1.—In February the British took 312 prisoners in the Belgian front, including sixteen officers, says the official statement issued tonight. Twenty machine guns and one flame projector also were captured.

Portuguese troops today brought in a few prisoners as a result of patrol encounters.

AMERICAN CASUALTIES.

[BY A. P. NIGHT WIRE.]

WASHINGTON, March 2.—Gen. Pershing reported to the War Department today that Private Glenn S. Campbell of St. Claire, Minn., was killed in action February 27 and that four men were slightly wounded in action on the same day and eleven slightly hurt the day before. No details were given.

Gen. Pershing also reported that Private Samuel A. Kaplan, Lawrence, Mass., died February 26 of wounds received in action, and that Private Harry Taylor, Springfield, O., died February 28, as a result of an enemy gas attack.

Among the men wounded February 26 was Glenn H. Stephen, Phoenix, Ariz.

The men wounded February 27 were: Sergt. Raymond L. Cunneff, Philadelphia; Regimental Supply Sergeant Verne K. Lankford, Bluff, N. C.; Private Beco P. Trotter, Anderson, S. C.; Private Allen C. Boone, Philadelphia.

The men wounded February 26 were: Corp. Thomas V. Starky, Peru, Ill., and Privates R. A. Sparks, Huntington, Ind.; Carl Chellis, Plattsburg, N. Y.; George Edell, Philadelphia; Thomas J. Ellington, Pittsboro, N. C.; Walter Beggerlow, Chicago; Lester Brages, Oregon Falls, Wis; Carl Jones, Belleville, Ill.; Bennett Nisbet, Chicago, and Louis Sayer, Vergas, Minn.

CALIFORNIAN GASSED.

[BY A. P. NIGHT WIRE.]

TORONTO (Ont.) March 1.—The name of C. K. Bowden, Willow Ranch, Cal., appears in tonight's casualties list as gassed.

Beneficial to Throat and Voice.

To clear the voice and remove irritation, always take Brown's Bronchial Troches.—[Advertisement.

FORCING THE KISS ASSAULT AND BATTERY

AND IT MAKES NO DIFFERENCE IF THE LADY IS YOUR WIFE.

[BY A. P. NIGHT WIRE.]

NEWARK (N. J.) March 2.—John MacDonald of Montclair stands convicted today of assault and battery for kissing his wife by force.

"No husband has a legal right to kiss his wife by force," Prosecutor Mott told the jury which tried MacDonald. "That act, I assure you, is pure assault and battery in the eyes of the law."

MacDonald, it was alleged, forcibly obtained the kiss after his wife had refused to "make up." The jury convicted him in fifteen minutes. Sentence was deferred.

GERMAN PLOTTER IS NABBED AT SALT LAKE.

[BY A. P. DAY WIRE.]

SALT LAKE CITY, March 2.—A plot to release German enemy aliens at the war prison barracks at Fort Douglas and to destroy public buildings in Salt Lake City has been revealed, the police believe, through the arrest of Frank Dimok, alias Petsold, a German subject.

The arrest was effected when Dimok applied for his registration card. In Dimok's possession were found a secret code, a map of Salt Lake City, with mysterious arrows pointing toward Fort Douglas and the State Capitol, numbered diagrams which the prisoner admitted to be of United States fortifications and encampments and many other sketches.

HEAVY GUN FIRING HEARD IN NORTH SEA.

GERMAN WARCRAFTS RUN INTO MINE FIELD; THREE REPORTED SUNK.

[BY ATLANTIC CABLE AND A. P.]

THE HAGUE, Friday, March 1.—Several small German naval vessels ran into mines today, six miles off the Island of Vlieland, North Holland. In the course of attempts of the Germans to save the crews one boat got into the surf and capsized. Five men from this boat were landed on the island.

According to the Handelsblad heavy gun firing was heard in this locality last night.

WARSHIP HITS MINE.

[BY ATLANTIC CABLE AND A. P.]

LONDON, March 2.—An Amsterdam dispatch to the Daily Mail says that at 1 o'clock Friday morning a German torpedo boat and two German mine sweepers ran into mines off Vlieland Island and were blown up. A German vessel which was in the vicinity lowered a boat to save the crews, but the high seas made it impossible to reach the crews of the wrecked vessels and the boat drifted to the island.

The dispatch says it is learned from Ymuiden that a Dutch fishing boat also struck a mine, all on board being lost.

FUTURES IN RYE STOPPED BY BOARD.

[BY A. P. NIGHT WIRE.]

MINNEAPOLIS (Minn.) March 2.—Future trading in rye, the last of the speculative grains, was barred by the Minneapolis Chamber of Commerce today and a maximum price of $2.71 a bushel on outstanding contracts was fixed.

"THE TIMES" DAY BY DAY CIRCULATION GAINS.

Gains, gains, gains from all over the Southland are added to The Times' circulation week after week, for daily and Sunday. Following are the latest day-by-day figures as compared with last year:

					Gain.
February	24, 1917..	66,220	February	23, 1918..	76,802	10,582
February	25, 1917..	114,220	February	24, 1918..	125,000	10,780
February	26, 1917..	66,225	February	25, 1918..	76,751	10,526
February	27, 1917..	66,213	February	26, 1918..	76,817	10,604
February	28, 1917..	66,173	February	27, 1918..	76,801	10,628
March	1, 1917..	67,647	February	28, 1918..	76,850	9,203
March	2, 1917..	66,930	March	1, 1918..	76,555	9,625

CALIFORNIA EGYPTIAN COTTON

Has been thoroughly demonstrated in the SAN JOAQUIN and SACRAMENTO VALLEYS and can be successfully grown from

RED BLUFF to BAKERSFIELD

Over 10,000 acres going in this year. Returns of 500 lbs. to the acre easily possible. At present prices you can net $150 per acre and up.

Do you know how to take advantage of this opportunity?

SERVICE

Is what we supply. We want your cotton and will show you how to raise it.

We supply the seed, supervise the planting and growing and contract to buy your cotton.

MARCH is the PLANTING TIME

ASK US FOR INFORMATION NOW.

EDWARD M. FOWLER & CO.
COTTON BUYERS
Bdwy. 24 905 Story Bldg., Los Angeles 60055

THE DAILY HERO.

ave Deeds of Men in Amer-
ica's Fighting
Service.

Struck down, an innocent
stander, while watching
n being recruited for the
ilitia, was the fate of Chief
atswain Harry Chester
ana, United States Navy.
o man in the service ever
ed in a manner more iron-
ally tragical. The tragedy
curred in Brooklyn, where
nna, in civilian clothes, had
opped, at the edge of a
owd with some friends.
veral men grabbed the of-
er, insisting that he come
rward and enlist. Witnesses
l how men finally caught
ld of him, he protesting
at he was already in the
rvice. Suddenly he was
ugk in the face, falling
avily and striking his head
the curb. A fractured
ull resulted, and he died
thout speaking. At the
he Gunn was the officer in
arge of the Recruit, the
oden battleship in New
rk City. He was buried
h full military honors, the
g-covered casket being fol-
ved to the grave by his sor-
ving crew. Gunn was born
Massachusetts in 1872. He
s appointed July 30, 1901,
m New York State, the
e of his rank as chief
atswain being July 30,
9. His previous service in
navy as an enlisted man
s fifteen years and eight
nths. Gunn retired from
navy in 1910 and took up
ation. At the outbreak of
present war, he returned
active service and was
ced on duty at Bridgeport.
He was preparing to take
arge of a mine-sweeping
p when his death came.

RTA OFFICER SENT TO PRISON

[BY A. P. DAY WIRE.]

REDO (Tex.) March 2.—Ya
, a former Huerta officer wh
en living in the United State
r years, was arrested by Fe
uthorities here today charge
unlawfully assisting enem
to leave the United States fo
. He is held in jail in defaul
0 bonds to await action by th
l grand jury.

Winning

e farmer who does poor or
ess work is not winning the
or anything else to be proud

farmer in the San Fernando
y has so much provided for
in ideal conditions that he
ld do his utmost to make
own part come up to the
dard.
od and efficient irrigation is
Poor and careless meth-
have no place at any time,
now of all times.
are is a best way to put the
r on your land. A way that
onomical, efficient and con-
ent.
our system you save water,
, time and trouble. Yes
your work convenient and
ase the results from your
materially.
you have been trying to get
with poorer methods come
learn what the difference is
what it means to you, and
verybody in these times
no man lives or works for
elf.
ll, phone or write,

lley Concrete Pipe Co.

Van Nuys, Cal.
Sherman Way. Tel. 62.
ls: Van Nuys, Owens-
th and near Stockton

YPTIAN ON

trated in the
NTO VALLEYS
n from
ERSFIELD
year. Returns
possible. At
0 per acre and
vantage of this
our cotton and
e planting and
your cotton.
NG TIME
ON NOW.
R & CO.
ngeles 60055

Analytical.

CHECKERBOARD OF WAR ON THE JAPS' SERVICE.

America Doing Better Than Carping Critics Admit—Edisonian Magic is Out of the Equation.

BY HARRY CARR.

IN THE course of every American war there has come a period of depression when the prospect seemed to be very black.

The Revolutionary War consisted chiefly of blackness and gloomy prospects; there were times in the Civil War when it seemed as though the Lord of Battles had forsaken the North. Even in our funny little war with Spain, there was a day or two when Gen. Shafter was sending in pessimistic dispatches to the War Department.

We are now wallowing in our black days in the Great War.

Facing it from any point of view, it must be admitted that Germany has advanced to a very strong position.

The collapse of the Russian empire has undoubtedly yielded up to Germany army a vast quantity of military supplies and a great deal of ammunition. The Russian colonies has also freed thousands of German and Austrian prisoners who will again become available for military service. The increased area of agricultural lands will place Germany definitely beyond the danger of defeat by starvation.

To a certain extent, no doubt, Germany has also been relieved of its military pressure occasioned by the former position of having active lines on both frontiers.

In the first shock of our surprise it is natural to somewhat exaggerate the severity of our predicament.

GRANT'S SAYING.

Gen. Grant said that the most valuable lesson he ever learned was that the enemy was just as much afraid of him as he was of the enemy.

Even the present position of the German army does not consist exclusively of beer and iron crosses. The Germans are now in no danger of defeat by starvation; but in my opinion, they never were in any real danger. There has never been an minute of this war when there was any hope of our beating Germany by any such expedient.

There have been periods during the war when Germany was undeniably short of certain supplies, such as copper and cotton necessary for the manufacture of munitions; but the shortage never has approached the point where it held the slightest hint of German surrender. After all, the Germans are not a very much better off in that respect than they were before.

The benefit to Germany of being relieved of pressure on the east front is exaggerated by the glooms, who talk war in the hotel lobbies.

It has been contended in this column from the first hint of a Russian collapse, that Germany would not be able to strip her troops away from the east front.

Conditions in Russia are chaotic. This confused condition relates not only to the domestic life of the people, but to the wild mix-up occasioned by the birth over night of half a dozen new nations within the former confines of the Russian empire.

It is not to be supposed that the millions of soldiers in the Russian army were all unwilling foes of Germany. A large proportion of them were fighting Germany out of conviction. These men are undoubtedly thinking the same way still and constitute a constant danger to the German cause in Russia.

In present conditions, every morning may bring forth a fresh war; every evening a new danger.

Germany can only maintain her war in Russia by main force and weight of power and numbers; in other words, by bulldozing chaotic Russia into good order and military obedience. All of which requires the constant presence of large forces of German soldiers.

JUST STAY IN RUSSIA.

I don't see how Germany can avoid the necessity of sending several armies into Russia and keeping them there.

The German problem is complicated by a further fact; almost for the first time during the war, she is in pressing need of military activity on two fronts at the same time. Heretofore, it has always been the good luck of the German General Staff to have one or the other front in a quiescent state while she hammered at the opposite frontier.

But now, it is most essential that the German army should begin a vitalizing offensive on the west front before the Americans can arrive in force; at the same time to slam into Russia with the greatest energy before Russia can come to life again.

Of course there is also some danger to Germany from the newly-announced activities of Japan.

It must be confessed, however, that we haven't a great deal to hope for from Japan.

I don't see how there can be any mystery about the intentions of Japan. She has made her position clear with the most painful accuracy from the very start.

She is in this war just as deeply as it is necessary to benefit herself. This is not said in criticism. When you come to really analyze it, the position of a country that goes to war for any motive other than self-interest is simply monstrous. The nation that goes to war through sympathy for another country or through sentiment is murderous. The only justification for war is self-protection.

All movie dramatics aside, we are in the war to protect ourselves from the most terrible future dangers. Japan is also in it for self-protection.

JAPAN'S PROBLEMS.

Her particular purpose in making the most recent move is this:

On account of her crowded conditions and because of certain food problems, it is necessary for Japan to expand. The direction of her expansion is naturally toward the fertile, vast and nearly empty plains of Siberia.

She tried to feel her way in that direction in the Chinese-Japanese war of 1894. She won the war, but the European powers coolly stripped her of all her booty and kept everything that Japan had won from China, for themselves.

Again in the Russian-Japanese war, Nippon reached out. The powers let her get away with a little triumphant squeak that sounded not like a victory. Of course, every one knows that here was a virtual defeat. She came home worse than empty-handed.

At the opening of the present war, Japan was in a terrible position. Turned back from the only field into which she could expand, facing national bankruptcy, the future looked black and forbidding to the little island empire.

The events of this war suddenly reversed Japanese fortunes. Nippon became outrageously rich to begin with. By a curious kink of fate, she finds all the great powers inviting her with a flourish and a smirk to occupy the areas that were not only forbidden her before but actually snatched from her.

With their hands upon their hearts, the great concert of the powers are now begging their dear, dear friend to occupy the eastern areas of Siberia from which they formerly bade her, with a swift kick, to depart.

It will be the eternal making of Japan to have a Japanese army landed in Siberia. It will be of great benefit to the Allies to have a Japanese army protecting the army supplies in Vladivostok.

From past and bitter experience, Japan has learned that she must be paramount in the Orient or perish. The possession of the Pacific Coast of Siberia will virtually give her absolute mastery in the Far East.

We might as well swallow this dose. The necessities of our occasions will make Japan the great dominant power in the East. But it seems to be a case of Japan or Germany. The Japanese occupation of Siberia will, at least, be an assurance of protection against the German advance to the Pacific through Siberia.

STAR GAZING.

It is a great temptation to go star-gazing and see rising out of this situation a great cause for sympathetic future co-operation between Japan and the United States. Certainly we don't want Germany slipping up to the Siberian coast any worse than does Japan.

But, to come down to earth, it is evident that we can depend upon Japan to head off the Kaiser from the Siberian coast; but that is about the extent of the help we can look for.

When you really come to facts, it is ridiculous to think of a Japanese army sailing across Siberia on some kind of magic carpet or fastened to the tails of kites. Suppose the Mikado were quite willing to hurl millions of troops into the fray against the German front on the Russian border. How are they to be got there?

When our people stop looking to Japan, or to some kind of magic prepared by Mr. Edison, or to other varieties of miracle to win the war they will have made considerable advance.

The United States is quite capable of making it mighty interesting for the Kaiser single-handed. In the long run, the United States can defeat any country in the world. This is a simple matter of man power and resources.

Having recovered from the first period of melodramatics, when we were going to defeat Germany by an Edison invention, we have now arrived at the period where we are filling the air with the din of dismay, that runs as follows:

"Our army is all wrong; the War Department is a collection of crazy people; the Secretary of War is a bum; the wrong machine gun was adopted, etc."

Most of this noise is coming from the same Congressmen who for years have been making speeches about universal peace and refusing to vote appropriations for the army.

DOING WELL.

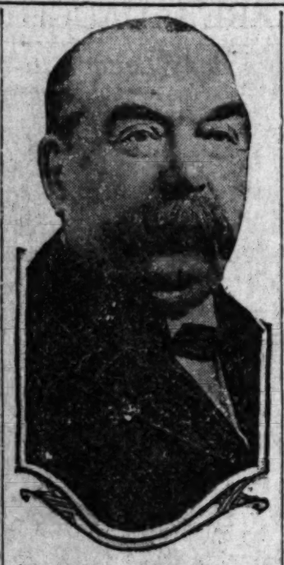
As a matter of fact, we are doing well with our war making.

Gen. Goethals, the acting quartermaster-general of the army, recently remarked to a distinguished visitor:

"When I was in charge of the Panama Canal, there was a great deal of impatience because nothing seemed to be moving. President Roosevelt cabled me to make the dirt fly. I continued the work of necessary preparations and when the right time came, the dirt flew; but not before. In this war, you will see the dirt begin to fly when the proper time comes."

In the Army and Navy Journal, Maj. Frederick Palmer made so clear and plain a statement of the case that it deserves republication:

"We might have dispatched a hurriedly gathered band of volunteers such as have won glory in little wars against partly trained foes, and it might have gone into the trenches at once with the flag flying. It is easy to go into the trenches, but it is difficult to get out alone if you don't know how to fight. We might have sent other divisions into the trenches to be eaten up in detail without ever getting the foundation for a real army. Or, we might have skimmed our regulars and sent one crack regular division, officered entirely by regulars, who could have gone into the trenches in a few weeks, but that meant sacrificing the only experts we had for training, organizing and drilling our new army. Instead we distributed our experts over the great force we were forming out of a male population that knew nothing of war except what it had read. Our regular officers had to go to school in Europe to train reserve officers, who in turn had to train other officers. Only a soldier can realize the enormity of the task."



David Baird,

Who has been appointed by Gov. Edge of New Jersey to succeed the late Senator Hughes as United States Senator at Washington. Mr. Baird will not be a candidate to succeed himself in the November election, at which time the term expires, because of his advanced age. He is 78 years old.

WHEAT DESIRED; CORN SHUT OUT.

[BY A. P. NIGHT WIRE.]

WASHINGTON, March 2.—A temporary embargo on corn imports was declared tonight by the War Trade Board to increase the movement of wheat from South America needed here for immediate consumption.

Another purpose of the order is to make available wheat for shipment to Switzerland, which, though promised supplies from the United States, are running perilously short because deliveries have not been made.

The embargo, the first placed under President Wilson's proclamation putting imports under license control, will work no hardship, it is declared, on the South American grain exporting nations. All of the countries that sell corn also have large quantities of wheat for sale and tonnage heretofore used for corn shipments will be devoted to moving wheat.



ARE WE SOON TO BECOME A RACE OF BALD-HEADED MEN?

PROF. JOHN H. AUSTIN

Bacteriologist, Hair and Scalp Specialist of Chicago, Who Is Now at Hamburger's, Talks Most Interestingly About the Hair.

He says baldness is increasing rapidly among men and points out some of the reasons. Prof. Austin is probably right in saying that about one man in every hundred ever thinks about his hair at all, except to comb it two or three times a day. If it falls out he looks anxiously at the falling hair and then promptly forgets it until the next time he uses a comb.

A man will give the utmost attention to his teeth, because he knows that when trouble arises he will have more trouble and probably lose his teeth if he doesn't go to a dentist promptly. But his hair doesn't ache, it just gradually dies, and when it is nearly gone, and the roots are dead, he anxiously tries a dozen different remedies at once and then resigns himself to baldness.

According to Prof. Austin, there are something like 60 different conditions of the scalp and hair. Some are contagious. Others develop from neglect. Practically all of them are curable in the early stages.

Prof. Austin says the use of dandruff cures, mange cures and hair tonics is like taking medicine without knowing what you are trying to cure. The particular trouble with which your scalp is afflicted must be known before it can be intelligently treated.

Prof. Austin examines the roots of your hair with a powerful microscope. He finds out just what is the trouble with YOUR HAIR, and then he tells you what to do for the trouble.

Prof. Austin has devoted thirty-nine years to study of bacteriology. During the past three years at Hamburger's, he has made thousands of free microscopic examinations of the hair and scalp.

He will make FREE MICROSCOPIC EXAMINATIONS of the hair and scalp all this week in his private office on the second floor of Hamburger's. Hours 10 to 12 a.m. and 2 to 4 p.m.

Agriculture.

FARM LABOR NEED DEBATED.

Fixed Plan Urged in Senate to Relieve Shortage.

Army Order is Expected to Help Situation.

Measure is Asked to Replace Drafted Men.

[BY A. P. DAY WIRE.]

WASHINGTON, March 2.—Need for a fixed plan to relieve the labor shortage in agricultural districts caused by the draft was urged today in the Senate debate. The uncertainty, Senator Borah of Idaho declared, was deterring farmers from putting in crops.

"If these boys must be taken," said he, "then there ought to be a labor programme devised to provide for filling their places."

"What is the government to do with the men when they do draft them?" asked Senator McCumber of North Dakota. "I don't see any need of drafting any soldiers between now and next fall. With the present situation we can't put 500,000 soldiers over in France in 1918."

ARMY TO HELP.

Senator Smith of Georgia said he had been advised that the provost-marshal-general would shortly issue an order which would relieve the farm situation.

Challenging Senator McCumber's statement that a half-million men could not be sent to France this year, Senator Kirby of Arkansas, Democrat, of the Military Committee, declared: "We will see 10,000,000 men in camp and 3,000,000 across the seas before the war is finished."

MUCH BIG TALK."

"In my State the Indians would call that 'much big talk,'" retorted Senator McCumber, "but big talk isn't going to win the war. In 1917 we promised the Allies 6,000,000 tons of ships. We didn't give them 2,000,000 tons. We promise them 9,000,000 or 10,000,000 tons in 1918. The present outlook is for not half of that."

"I'm getting tired of this patriotic business," interjected Senator Williams, Democrat. "The American people haven't suffered any hardships. We haven't put our front toe into the trenches—only complain and complain. What's the use of all this patrioteering camouflage? We talk about peace at one end of Pennsylvania avenue and about war at the other. What we want is men and ships."

REGULATING FISH PRICES IN STATE.

GREATER PRODUCTION OBJECT OF OFFICIALS WORKING ON NEW PLAN.

[BY A. P. DAY WIRE.]

SAN FRANCISCO, March 2.—Steps toward formulating definite working plans for regulation of the fishing industry in California, with a view to increasing production and ultimate stabilization of prices on a basis of cost plus a reasonable profit, were taken today by Ralph P. Merritt, Federal Food Commissioner for this State.

Merritt called a conference with the State Fish and Game Commission, W. C. Crandall of San Diego, recently appointed Federal Fish Commissioner for Southern California, and others, at which the problem was to be discussed.

The fishing industry passed under government control February 15 by the licensing of all deep-sea fishermen. The license system includes all fishing within and without the three-mile limit. Under the law Merritt is empowered to determine what constitutes reasonable profits for fishermen and dealers, but he has no power to set retail prices to the consumer except through voluntary agreements with producers and dealers.

BAN ON PLATINUM HAS LIMITATIONS.

[BY A. P. NIGHT WIRE.]

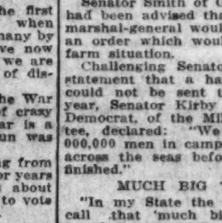
WASHINGTON, March 2.—The Council of National Defense announced today that the order commandeering crude or raw platinum now in the hands of importers or refiners, does not interfere with the purchase by consumers of manufactured articles containing platinum.

The explanation was made, the board said, so that the public might clearly understand the purpose of the government's action.

PILDORAS NACIONALES

(National Pills)

Try these



for malaria, influenza, cough, night sweats, chills, fever and acute nasal catarrh.

At Your Druggist's 50c

ANTI-GERMAN MOVE BLOCKED AT ST. LOUIS.

DIRECTORS OF TRADE BODY BAR VOTE BY MEMBERS ON BOYCOTT.

[BY DIRECT WIRE—EXCLUSIVE DISPATCH.]

ST. LOUIS, March 2.—It was learned today at the St. Louis Chamber of Commerce, that the directors refused a request by the Chamber of Commerce of the United States to submit to a referendum of its members a resolution warning Germany that an economic combination would be formed against it after the war, unless the danger of excessive armament was removed by making the German government a responsible instrument controlled by the people.

The resolution was sent to the St. Louis organization as well as to all other members of the national organization of chambers of commerce.

Paul V. Bunn, secretary of the chamber, said that there was no extended discussion of the matter, but that the directors took the position that if the purpose was to threaten Germany it would have no effect and that if the purpose was to state some plan of action to be taken after the war, it would be better to wait until the war closed to decide what was best to do.

POSTMASTERS WARNED AGAINST EXPLOSIVES.

[BY A. P. NIGHT WIRE.]

WASHINGTON, March 2.—Postmasters hereafter will be held to strict accountability for allowing packages containing explosives, inflammable articles, alcohol, etc., to be forwarded from their offices for shipment to the American expeditionary forces in France.

In making this announcement tonight the Postoffice Department called attention to the fact that under the law postmasters may be held jointly responsible with the senders of the unmailable matter should fire or explosion result from the presence of such matter in the mails, whether the fire or explosion occurred in this country or abroad.

Penalty for violation of the law against placing articles in mail which are known to be unmailable is a fine of not more than $5000 or imprisonment for not more than ten years, or both.

Appealing News from Several of Barker's Important Home-Furnishing Departments

We have selected, for description here, a few of the hundreds of opportunities, offered Monday by Barkers' to practice war-time thrift.

To save on the initial cost of a household necessity which will also save your time and money later is the very essence of Conservation.

Popular Linen and Bedding Shop Finds a New and "Nicer" Home

—in a pleasant section of our second floor. Visit it tomorrow and see these offerings!—

Satin Marseilles Spread and Shams Set, full size (with scalloped edges and cut corners) $7.50

Banquet Cloths and Napkins at SPECIAL PRICES.

Unusual values in Webb's superior all-linen Huck Towels in embroidered and hemstitched styles, at prices based upon our foresight in ordering quantities at the prices of some months ago.

(Second Floor—South Wing)



News from the "Home of Dinnerware"

The illustration portrays an exceptionally beautiful service for six persons, consisting of 53 pieces. It is of ROYAL DOULTON PORCELAIN, and is patterned in the ever-popular Old Leeds Spray $41.15

American Porcelain—a dainty service in rose decoration, for six persons, 33 pieces $3.50

Mahogany Serving Trays Special at each $1.00

10-inch Mat Green Flower Bowls special at each 50c

(Main Floor)

Pictures Correctly, Artistically Framed

At Moderate Prices

Our facilities for artistic picture-framing are such that you may with perfect confidence depend upon our treatment of the most expensive painting, photograph or print. Stand Frames, 50c to $20.

As new Art Lamps and Shades, as well as fine examples of statuary and pottery are arriving daily, a visit to our Picture and Gift Shop will prove both interesting and instructive.

(Picture and Gift Section—Mezzanine)

Save Money for Yourself and Fuel for the Soldiers!

The fireless cooker is a long step in the direction of economy—both in fuel and food materials. The time-saving principles should be sufficient to make you want one. At Barkers' you will find the well-known Ideal and Duplex models, both with enviable records of service.

(Mezzanine)





Window Demonstration of Chambers Fireless Cooking Ranges

—ALL WEEK AT BARKERS'! An exceptionally high grade Gas Range which embodies all of the best features of the fireless cooker—not an attachment—rather a built-in feature. Hundreds of contented housekeepers in and around the city, tell convincing tales of economy—cheaper cuts of meat made delicious— no shrinking or undercooking of foods—and even forbidden diets that are now helpful—all because of more thorough cooking.

Come in and learn about the three-burner range of this type, which we have specially priced this week, so that it costs you about the same as an ordinary range of the same capacity $36.50

(Stove Dept.—Mezzanine)

Pre-Housecleaning Savings

—Kleeno Cedar Mop —Monday —Only . . . 59c



Complete with long handle and can. No phone orders; cannot guarantee mail orders.

20c Japanned Dust Pan—Monday Only 10c

The supply of these dust pans is so limited that we can allow only two to each customer, and cannot guarantee mail orders. No phone orders.

60c Cedar Wax Furniture Polish, Mon. only 29c

For treating dust cloths and mops and polishing autos. Pint size. No phone or mail orders.

(Household Dept.—Mezzanine)

Barker Bros ESTABLISHED-1880

See BARKERS' THREE OTHER ADVERTISEMENTS in this Same Paper TODAY!

The House of COMPLETE and COMPETENT Home Furnishing Service.

South Broadway, Between 7th and 8th Sts., Los Angeles

DISPEL PEACE IDEA, ARGUES CANADIAN.

[BY A. P. NIGHT WIRE.]

SAN FRANCISCO, March 2.—A plea that Americans drive from their minds and discussions all thought of peace and that there be no cessation of war activities by this country, was made today by Lieut. J. S. Dagger of the Canadian expeditionary forces, at the last of a series of community service luncheons given by the Chamber of Commerce.

"The newspapers are full of German peace terms," said Lieut. Dagger. "But let me say to you, 'There ain't no such animal.' This is not the time to pray for peace—this is the time to fight for a peace that shall be everlasting, and to assure that there be no repetition of the present war."

"SOCIALIST PLATFORM IN RUSSIAN TRENCHES."

UPTON SINCLAIR APPEALS TO PARTY TO RALLY TO AID OF THE BOLSHEVIKI.

[SPECIAL CORRESPONDENCE.]

PASADENA, March 3. — Upton Sinclair, at his Pasadena home, last night issued, over his signature, the following "brief remarks" to the Socialists of America:

"The Bolshevik government is summoning the workers to the defense of Petrograd against advancing Pan-Germanism. I wish to point out to the American Socialist party that it also is in Petrograd; its St. Louis platform is fighting for life in the trenches before the Russian capital.

"The American party declared for immediate revolt against war; the Russians tried this platform, they gave it as fair a trial as the most ardent pacifist could have asked. They disbanded their army. In the face of the foe and the answer of the foe is a fresh campaign of murder and pillage.

"I am not blaming either Russian or American Socialists; I am merely pointing out the facts and urging that the facts be faced.

"What is the response of American Socialist movement to the battle cry of the Bosheviki? Will the movement take any steps to save revolutionary Russia or must this be left entirely to the President, who was not elected as a Socialist and quite possibly does not know that he is a Socialist.

"UPTON SINCLAIR."

MORE HOME CANNING EXPECTED THIS YEAR.

[BY A. P. NIGHT WIRE.]

WASHINGTON, March 2.—Home and community canning prospects for 1918 indicate an unprecedented food conserving activity on the part of the American people, C. H. Benson, chief of the Department of Agriculture canning club work for boys and girls, said today. The department this year has doubled its force of canning workers, Mr. Benson said, while home gardens will provide vastly more stuff to be canned this year than they did last and wastage will be less because of the educational programme carried out.

KAISER'S REICHSTAG GOES ON VACATION.

[BY ATLANTIC CABLE AND A. P.]

AMSTERDAM, March 2.—The German Reichstag, after referring the budget to the main committee, today adjourned until March 12, says a telegram from Berlin.

After Theater

MARCELL

America's most magnificent Italian Restaurant.

J. Rosenfeldt Quintette With *Ferrazzano Di Cuggi Olivier Trio*

Direct from the Metropolitan Opera House, New York.

Lucky—You and We

Monday morning we will have in stock and on sale, one hundred of the handsomest watches for men ever shown in Los Angeles.

They are just from the factory—the very newest product of the Keystone Watch Case Co., who are the largest manufacturers of watches and cases in the United States—You perhaps know them best as the makers of Howard watches.

This new watch has been named the Crown and is an extra thin model twelve size of distinguished appearance.

Case is solid 14-karat gold of the Colby patent one joint construction with beveled bezel and back, flat center and new type of stem.

These watches have been tested and O.K.'d by our experts, are monogramed to suit your taste free, and are to be sold at a typical Davidson price—$25.00.

Mail orders will be filled while stock lasts.

$25 $25



Technical Description of Movement

—15 jewels in settings; exposed pallets; cut expansion balance; double roller; Breguet hairspring; micrometric regulator; display winding work; self-locking setting device; sunk second dial; dust ring; damaskeened plates.

Geo. D. Davidson Co.

JEWELERS

One Door South of Harris & Frank's.

445 South Spring Street



A PATRIOTIC SMOKER TRAY

INVENTED AND PATENTED BY MR. LEO CARTIER

329 N. STANISLAUS ST., STOCKTON, CAL.

ON EXHIBITION AT BARTLETT MUSIC CO. 231 SOUTH BROADWAY

It consists of war souvenirs; a unique brass tray; a polished shell is for cigars, a miniature stand for cigarettes; another shell holds matches; a time nut is for striking matches and a closed extension case fits under the table. The whole arrangement makes a complete smoker's outfit. He has also made a handy manicure set with 3 cartridge shells. As you turn the tool the bullet appears. For price and orders, address Mr. Cartier at above address.

The Times Free Information Bureau
619 South Spring Street

THE TIMES FREE INFORMATION AND RESORT BUREAU is for the accommodation and benefit of persons seeking interesting routes of travel, desirable hotels and rest, recreation and recuperation at the seashore or in the mountains.

Particulars are furnished by competent attendants and by correspondence to the general public regarding rates and attractions of railroad and steamship lines, hotels and pleasure and health resorts. Photographs, descriptive circulars and transportation literature are kept on hand for inspection and distribution. Times readers can obtain here in a few minutes without the delay incident to writing for it, all the information necessary for a safe and enjoyable journey or vacation. This service is absolutely free. Literature also may be obtained at the New Times Building, Broadway at First street.

PERSONS CONTEMPLATING VISITING LOS ANGELES ARE PRIVILEGED TO HAVE THEIR MAIL ADDRESSED TO THE BUREAU.

Resorts

"FRENKEL" SANATORIUM

(TREATMENT ROOMS)

Locomotor Ataxia, heretofore considered incurable, now completely mastered by the "Frenkel" method. The only institution in the state of California where the "Frenkel" system of treatment is administered. For further information and descriptive booklet apply or address physician in charge "Frenkel" Sanatorium Treatment Rooms, 907-8-9 Marsh-Strong Bldg., Los Angeles, Cal. Office hours 10-12 and by appointment. Tel. F7445.

LOS ANGELES SANITARIUM An ideal rest home for sick people, equipped with the latest scientific apparatus for Hydro-Electro-Mechanotherapy and Massage. We make a specialty of Rheumatics. Paralytics and diseases resulting from high blood pressure. Heart, kidney, bladder, stomach and nervous diseases improve wonderfully. A well-equipped operating room. Send for illustrated booklet. 720 E. Adams St., Los Angeles, Cal. Phones 20329; South 339.

Hotel Virginia LONG BEACH
CLOSE TO THE RHYTHMIC SURF
Absolutely fireproof. American plan. Golf, Tennis, Dancing, Wed. and Sat. Nights. Center of social events. Luxurious accommodations. Homelike atmosphere. Spend the week-end. Write for folder. G. M. Burbank, Mgr. ARMY AND NAVY HEADQUARTERS.

GARDEN COURT APARTMENTS "Finest apartment-house in the West." The hotel service given relieves you of all care. Equipment is the very latest. Including soft water refrigerating system and steam heat. Beautiful lobbies and amusement rooms. Flower gardens, two fine tennis courts. 7021 Hollywood Boulevard. Phone: Hollywood 2126; Home 60251.

MOUNT LOWE Round Trip Fare **$2.00** One Mile in Cloudland
5 Trains Daily At Convenient Hours From Main Street Station Los Angeles
Ask P. E. Information Bureau Main 8300; Home 60291.

HOTEL CHARLOTTA ESCONDIDO, CALIF. An ideal place for health and pleasure. 110 miles south of Los Angeles. A modern hotel. American plan. Rates $2.50 per day up. Tennis, Billiards, dancing, good hunting; week-end parties a specialty. Phone Escondido 312. W. Sinclair Phillips, Prop.

'Leven Oaks Hotel, Monrovia

HIGH CLASS AMERICAN PLAN. Quiet and homelike. Foot of the Sierra Madre Mountains, 17 miles (40 minutes) from Los Angeles via P. E. Railway. Write for folder and rates.

RADIUM SULPHUR SPRINGS MELROSE AVENUE and GOWER STREET

Drink and baths in the most radio-active natural curative mineral water. It purifies blood, kidneys, bladder. BATH treatments for Rheumatism, Colds, Poor Circulation, Sciatica, Diabetes, Stomach, Liver, Kidney, Bladder, Blood, Bright's, Nervous and Female Troubles. Doctor's advice free. West Sixth Street car line. Phone 577104.

Los Angeles Hotels and Apartments

JOHN ALDEN APARTMENTS
UNFURNISHED
Seven Rooms Each—Overlooking Sunset Park. Finest Apartments West of New York.
684 South Benton Blvd., Near Wilshire Blvd.
Phone Wilshire 5154

HOTEL GLIDDEN
HOLLYWOOD
6732 Hollywood Blvd.
Just completed, elegantly furnished, beautiful lobby, sunny, cheerful rooms, single or en suite, every convenience, centrally located; moderate rates; European plan.
H. R. HINDMAN, Mgr. Phones 57084, Hollywood 3510, 3911

Steamships

PACIFIC STEAMSHIP COMPANY (THE ADMIRAL LINE)
For San Francisco, Seattle, Tacoma. Every Sunday, Monday, Wednesday and Friday.
Berth and Meals Included.
For San Diego Every Thursday and Sunday.
Ticket Office, 624 South Spring Street. Phones: Main 7282; Home A1333.

SAN FRANCISCO $6.50, $8.00, $9.25
PORTLAND $32.50, $36.50, $37.50
ROUND TRIP $16.00 ROUND TRIP $41.00
STEAMSHIP ROSE CITY SAILS THURSDAY, MARCH 7TH
SAN FRANCISCO AND PORTLAND STEAMSHIP COMPANY.
A2721 517 SOUTH SPRING ST. Main 1904
AND SECURITY NATIONAL BANK, PASADENA, CAL.

San Francisco Hotels

When You Go to San Francisco
STOP AT THE **HOTEL STEWART**
RATES FROM $1.50 A DAY
New Steel and Concrete Structure—446 Rooms—246 Connecting Bathrooms
Most Famous Meals in the United States | Breakfast 60c; Sundays 75c | Lunch 60c | Dinner $1; Sundays $1.25
On Geary St., a few steps from Union Square. Take Municipal Car line direct to the door. Motor Bus meets principal trains and steamers.
CHARLES A. STEWART and MARGARET STEWART, Proprietors.

City Restaurants

EUROPA SPECIAL TODAY SQUAB DINNER 75c
WINE OR BEER INCLUDED
736 SOUTH MAIN STREET

San Francisco Hotels

Clift Hotel GEARY AT TAYLOR STREETS SAN FRANCISCO.
Near everything worth while
AN HOTEL OF NOTABLE DISTINCTION, WHERE THE CHARM OF "HOME" IS FOUND.
NEW CLASS A FIREPROOF STRUCTURE.
MODERN GARAGE ADJOINING
European plan, $2 to $4 a day.
American plan, $5 and up a day.
Management of OBADIAH RICH, President, FREDERICK C. CLIFT

Resorts

Hotel Butler SEATTLE
There's an air of warm comfort and congeniality about Seattle's famous hotel. Music and dancing in cafe every evening—a popular hotel—your friends will be here. Rates to suit the most modest purse. Club breakfasts at moderate prices.
COMFORT & CONVENIENCE

Steamships

Australia OCEANIC STEAMSHIP CO.
Splendid American S. S. Sierra, Sonoma, Ventura, 16,000 ton Lloyds A1 register. Delightful service. Sydney Short Line—Samoa—Honolulu. Quickest passage—Lowest rates—Pacific Tours. $227.50 1st class. S. S. Sierra sails March 5. A. M. Culver, 527 S. Spring St., L. A., or 401 Market St., S. F., Cal.

AUSTRALIA
HONOLULU, SUVA, NEW ZEALAND
Regular sailings from Vancouver, B. C. by the palatial passenger steamers of the Canadian-Australian Royal Mail Line. For full information apply Can. res. Railway, 605 S. Spring st., L. A., or to Gen'l Agent, 440 Seymour St., Vancouver, B. C.

HONOLULU—JAPAN—CHINA
PACIFIC MAIL S.S. CO. Steamers "VENEZUELA" and "ECUADOR," 14,000 tons. New and luxurious, built 1915, sail March 9th and April 6th.
Tickets, descriptive literature, detailed information gladly furnished.
604 SOUTH SPRING ST.
Main 8115 or F6454

China Mail Steamship Co.
$65, Honolulu
First class throughout. Best outside rooms—Party leaving Los Angeles Monday evening, March 4. Sailing per S.S. China, 10,650 tons. A few reservations still available. Rate $65 from San Francisco.
D. F. ROBERTSON, Agent.
406 South Spring St. Main 280; 18459.

Oh! the Charm of Beauty

Let Stuart's Calcium Wafers Restore the Color to Your Cheeks and Remove the Cause of Pimples, Blackheads, Etc.

Every one envies a beautiful skin, just as everyone envies a healthy person. Unsightly faces filled with pimples, discolorations, blackheads, etc., are nothing but unhealthy faces due to blood impurities. Cleanse the blood and the facial blemishes disappear.



"Life to Me Now Is a Beauteous Thing, For I Have Made All Skin Troubles a Thing of the Past."

You must not believe that drugs and salves will stop facial blemishes. The cause is impure blood filled with all manner of refuse matter.

Stuart's Calcium Wafers cleanse and clear the blood, driving out all poisons and impurities. And you'll never have a good complexion until the blood is clean.

No matter how bad your complexion is, Stuart's Calcium Wafers will work wonders with it. You can get these little wonder-workers at your druggist's for 50 cents a package.

Free Trial Coupon

F. A. Stuart Co., 807 Stuart Bldg., Marshall, Mich. Send me at once, by return mail, a free trial package of Stuart's Calcium Wafers.

Name .....
Street .....
City ..... State .....

GIRLS! LOTS OF BEAUTIFUL HAIR

A small bottle of "Danderine" makes hair thick, glossy and wavy.

Removes all dandruff, stops itching scalp and falling hair.



To be possessed of a head of heavy, beautiful hair; soft, lustrous, fluffy, wavy and free from dandruff is merely a matter of using a little Danderine.

It is easy and inexpensive to have nice, soft hair and lots of it. Just get a small bottle of Knowlton's Danderine now—it costs but a few cents—all drug stores recommend it—apply a little as directed and within ten minutes there will be an appearance of abundance, freshness, fluffiness and an incomparable gloss and luster, and try as you will you cannot find a trace of dandruff or falling hair; but your real surprise will be after about two weeks' use, when you will see new hair—fine and downy at first—yes—but really new hair sprouting out all over your scalp—Danderine is, we believe, the only sure hair grower, destroyer of dandruff and cure for itchy scalp and it never fails to stop falling hair at once.

If you want to prove how pretty and soft your hair really is, moisten a cloth with a little Danderine and carefully draw it through your hair—taking one small strand at a time. Your hair will be soft, glossy and beautiful in just a few moments—a delightful surprise awaits everyone who tries this.

NEBRASKAN MUST ANSWER.

[BY A. P. DAY WIRE.]

LINCOLN (Neb.) March 2.—Louis Fellwock, wealthy farmer of Beatrice, recently before the Nebraska State Council of Defense, to explain why he is said to have allowed several thousand bushels of wheat to go to ruin on one of his farms, will be prosecuted under Federal law, according to a statement today by United States District Attorney T. S. Allen.

SWISS WHEAT CARGO SUNK; BERNE ANGRY.

[BY ATLANTIC CABLE AND A. P.]

PARIS, March 2.—A Spanish ship which had been chartered by Switzerland and was conveying 3000 tons of wheat from America to Europe has been torpedoed and sunk, according to a dispatch from Berne to the Petit Parisien. The sinking, the Berne advices say, was contrary to the solemn undertakings entered into by Germany. The news has had a strong effect on political circles in Berne.

The East Front.

MORE CITIES YIELDED TO INVADING FORCES.

Powerful Armies are Closing in on the Bolsheviki in All Provinces Where They Have a Following.

[BY ATLANTIC CABLE AND A. P.]

LONDON, March 2.—A Petrograd dispatch to the Exchange Telegraph Company, under date of March 1, says that disquieting news has been received regarding the enemy's advance toward Kiev. A large German-Ukrainian army is concentrated at Zhitomir, which is being evacuated.

The Germans have transferred powerful forces from Volochysk in the direction of Kiev, while the line from Kazatin to Perdichev aims at surrounding the city. Enemy armies are also concentrated at Dubno, Rovno and Lutsk.

Kiev is occupied by detachments of the army under Col. Muravieff, former commander of the Petrograd garrison and now in command of the Bolshevik forces.

"LIBERATION" OF KIEV.

[BY ATLANTIC CABLE AND A. P.]

BERLIN, March 2 (British Admiralty, per Wireless Press.)—The Russian fortress of Kiev on the Dnieper River, in the Ukraine, has been "liberated," the German General Staff announced today.

Gen. Von Linsingen's troops have captured Gomel (120 miles south of Mohilev,) the official statement also declares.

The announcement follows:

"In Esthonia and Livonia our operations are taking their course.

"Gen. Von Linsingen is following up the enemy, who was defeated near Ryechitsa. We captured Gomel.

"Kiev, capital of Ukraine, has been liberated by Ukrainian and Saxon troops.

"Elsewhere there is nothing to report."

MENACE FOOD LINES.

[BY ATLANTIC CABLE AND A. P.]

LONDON, March 2.—German forces are moving on the town of Bologoie, on the Moscow-Petrograd Railroad, which place is the chief freight center for the feeding of Petrograd, says a dispatch from Petrograd under date of Friday, received by the Exchange Telegraph Company. The Germans probably intend, the message adds, thus to cut off supplies from Petrograd and to compel the capital to capitulate by famine.

Large columns of German troops, the correspondent says, are marching toward Novosokolniki. Enemy forces have occupied the station of Kliastitsa in their movement in the direction of Petrograd.

INVASION REQUESTED.

[BY ATLANTIC CABLE AND A. P.]

AMSTERDAM, March 2.—The decision of the Austro-Hungarian government to send troops into the Ukraine was explained yesterday in the upper house of the Austrian Parliament by Premier Von Seydler as having been taken in response to an urgent request for assistance from the Ukrainian government. The request was made, he said, in consequence of events in Ukraine, which threatened to interfere with the transportation of foodstuffs.

"In the circumstances," he continued, "we could not refuse our help. The necessity has arisen for participation by the monarchy in an action which has not the least connection with any act of war and which possesses no political character whatever. It rather constitutes solely an act of legal administrative assistance rendered at the request of another state and in the interest of that state. Naturally this assistance cannot be given except by the employment of limited military forces."

REDS NEAR HELSINGFORS.

[BY ATLANTIC CABLE AND A. P.]

LONDON, March 2.—A dispatch from the official Russian news agency says that the town of Tcherkfiet, twenty-five miles from Helsingfors, capital of Finland, has capitulated to the Bolsheviki, 600 White Guards being taken prisoner. Red Guards defeated the White Guards at Kerkala, on the Karle-Helsingfors line. Four hundred and fifty of the White Guards are said to have surrendered.

Dispatches from Stockholm say an agreement has been made under which the Russian and Finnish troops will both evacuate the Aland Islands, leaving the forts and war material in charge of the inhabitants and the Swedish forces recently landed. The Finnish troops, the advices state, have already returned to Finland, while the Russian will proceed to Sweden, remaining there until conditions in the Baltic, now blocked with ice, admit of their returning to Russia.

The islands, it is added, are henceforth to be considered outside the area of hostilities.

Obituary.

HISTORIAN BANCROFT DEAD IN SAN FRANCISCO.

Sketch of the Career of One of the Most Prolific American Writers.

[BY A. P. NIGHT WIRE.]

SAN FRANCISCO, March 2.—Hubert Howe Bancroft, famous American historian, died today at Walnut Creek, twenty miles east of this city, aged 86 years.

Although one of the most prolific writers of history which America ever has produced, at the age of forty, Hubert Howe Bancroft had never written a book, nor, by his own statement, made many years later, did he know how to write even the simplest manuscript. From early manhood he had been a bookseller and business man in San Francisco and previous to that, clerk in a bookstore at Buffalo, N. Y. Earlier still, he was a farm hand and tannery boy near Granville, O., where he was born May 5, 1832. It was in the bookstores that he obtained his education, his attendance at public schools being very limited.

Following his opening of a bookstore at San Francisco in 1856, Bancroft conceived the idea of writing a comprehensive history of California, and to that end began collecting books, manuscripts and newspapers. So absorbed did he become in this search for material that ten or twelve years later he had collected thousands of volumes of books and stacks of manuscripts and newspaper files. Still he had written nothing and could not, for he did not know what was in the books and manuscripts.

Finally, in 1871, the passion to write so consumed Bancroft that he gave the conduct of his business over to others and set himself in earnest to the task. Long since the plan to write only of California had enlarged until it included the Pacific Coast regions of the whole North and South American continents.

Soon despair seized upon Bancroft, for he discovered by tests that the mere work of reading, digesting and notating his material unaided would require at least 400 years. For a time his despondency amounted almost to insanity. Then he considered the expedient of employing assistants and made many experiments, failure generally resulting. On one occasion he threw into the furnace as worthless twenty-five reams of manuscript, representing the work of six or eight men for months. A noted mediaeval scholar, employed at a high wage, was unable to help him.

Persisting, the would-be historian finally perfected a system of card-indexing which proved successful. Thereafter, he trained and employed hundreds of assistants, the services of some of whom amounted to collaborators. From the vast notes thus accumulated, Bancroft finally approached his real task, he having learned, painfully, in the meantime, something of the art of writing.

More difficulties arose. Bancroft had selected Peru as the subject of his first endeavor and had decided that its history should begin with the Spanish conquest. Suddenly, when the work was half complete, he rejected it, holding to the theory that all history should begin with the beginning of things. Starting anew, he delved into the myths and legends of the mysterious peoples of the American continents, running back into the Middle Ages, marshaling therefrom the facts and theories of his "Native Races of the Pacific States." This work, in five volumes, was issued in 1874, it being necessary, at the last, for the author to organize a publishing company to insure its printing.

Bancroft estimated that the work of writing and research expended upon "Native Races" represented the work of one man, toiling every day, Sundays excepted, for fifty years.

Following this great effort, Bancroft, now widely recognized as an authority on history, plunged into other work, continuing incessantly at his desk until he had produced thirty-four volumes, comprising the history of the Pacific Coast States and countries from Alaska to Argentina. His life ambition realized, he devoted himself to occasional writing, producing "Retrospection" after passing his eightieth birthday. In 1883, accompanied by native assistants, he visited Mexico and spent months in searching the ancient archives of that country for historical data. The result was a new history of Mexico, recently issued. His library, housed in a specially constructed building consists of over 60,000 volumes.

During the evening of his life, Bancroft lived quietly at his home in San Francisco.

WILSON INDORSES LUMBERMEN'S ACTS.

GRANTING OF SHORTER DAY HAS BEEN CHARACTERIZED AS "WISE POLICY."

[BY A. P. NIGHT WIRE.]

PORTLAND (Or.) March 2.—A telegram from President Wilson indorsing the action of the lumbermen of the Northwest in voluntarily granting a basic eight-hour day in the lumber industry was received today by Col. Brice P. Disque, head of the airplane spruce production campaign.

The President's telegram states:

"I was sincerely glad to hear of the action of the lumbermen in instituting the eight-hour day. I think they will find this an act not only of wise policy, but of good sense from every point of view."

A similar message was sent by President Wilson to E. S. Grammer of Seattle, president of the Lumbermen's Protective Association.

MUST PRODUCE FOOD TO WIN GREAT WAR.

[BY A. P. NIGHT WIRE.]

SAN FRANCISCO, March 2.—While we prepare men and build ships we must produce food because failure in food supply any time in the crucial six months ahead will lose the war, Ralph P. Merritt, Federal Food Commissioner for California, told a gathering of business men at a "war community service" luncheon of the Chamber of Commerce here today.

Mr. Merritt outlined the purposes of the Federal Food Administration as follows:

To mobilize the food of America so that America's allies could be fed, to feed America's own fighting men and "to feed our own people with sufficient food at reasonable prices in order that the tranquility of the people may be maintained. No Bolshevik doctrine can be preached to a hungry people of this country. The tranquility of our people must be maintained and will be maintained at all costs."

EARL'S :: DAUGHTER :: ENGAGED

Lady Lennox to Wed a Captain.



Lady Gordon Lennox.

Wedding bells will soon be announcing the wedding of Lady Amy Gwendolyn Gordon Lennox to Capt. James Stuarts Coats. Lady Gordon Lennox is the 24-year-old daughter of the Earl of March and Kinrara, heir to the Duke of Richmond. After the marriage and honeymoon the couple will go to France; Capt. Coats to return to his regiment and Lady Coats to assist in the base hospital.

Liberal.

CHURCH DOESN'T FAVOR PROHIBITION, SAYS LANG.

Primate of England Visits America to Plead the Cause of the Allies.

[BY DIRECT WIRE—EXCLUSIVE DISPATCH.]

NEW YORK BUREAU OF THE TIMES, March 2.—His Grace, the Most Rev. Cosmo Gordan Lang, Lord Archbishop of York and Primate of England, arrived here yesterday for a two months' stay in America. A message of friendship to President Wilson, which he had expected to deliver yesterday, was delayed until his return from a tour as far west as Chicago and St. Louis. He is here on the invitation of the Episcopal church as the guest of its war commission.

"I accepted the invitation only when I had submitted it to our own Foreign Office and to your Ambassador Page," the Archbishop said, at the home of Stuyvesant Fish, No. 25 East Seventy-eighth street.

"I propose to spend six or seven weeks in visiting most of the larger cities of the East and others as far west as St. Louis. I come to plead with America to strengthen and keep strong her great contribution to our common cause.

"We have to strive to finish the work we are in, and when it is done we have to make it as sure as we can, so that no other generation will have to do it over again. For this task nothing is more important than the cordial fellowship of the two nations."

His country, he said, would come out of the war a sobered nation. Referring to the liquor problem, he added:

"I do not think it could be said the Church of England is in favor of prohibition. While the government and the majority of the people are sober, and anxious to be sober, there would be great danger of increasing the strain of our working people by total prohibition. It is better to secure general temperance through our liquor control board than to incite hostility by any attempt at prohibition. But England will never go back to the unrestrained facilities for drink that prevailed before the war."

The Archbishop will preach at the Cathedral of St. John the Divine Sunday morning, and Trinity Church, Broadway and Wall, in the evening.

A patriotic mass meeting in his honor will be held at Carnegie Hall Thursday evening, March 7.

LIQUOR MEN CAUSED UPROAR, SAYS BRYAN.

ORGANIZED EFFORT TO MAKE HIM UNPOPULAR IN TORONTO, HE ASSERTS.

[BY A. P. NIGHT WIRE.]

CHICAGO, March 2.—William Jennings Bryan issued a statement last night explaining the incident at Toronto, Can., Thursday night, when he was jeered while speaking at a prohibition mass meeting and declared that an organized effort to make him unpopular in Toronto had been carried on previous to his arrival. One paper carried an editorial, which, he said, "was an incitement to riot."

"There were editorials in some newspapers declaring that the persons responsible for bringing me to Toronto should be summarily dealt with," he added, "and these may have had much to do with the attempts to keep me from speaking. The papers which attacked me were the only Toronto papers carrying liquor advertisements.

"The incident has been greatly exaggerated in many places and made to appear that Canada rejected me. In fact, not more than 2 per cent. of the audience was antagonistic and these offenders—who were said to be returned soldiers, though they wore no uniforms—would have been put out had I not interfered.

"Nothing was thrown at me. I called to the audience to gather around the stage and made my entire speech."

Mr. Bryan left here tonight for St. Louis and from there will go to Southwestern Arkansas to continue his prohibition speeches.

CUSTODIAN WORKS UNDER NEW RULES.

[BY A. P. NIGHT WIRE.]

WASHINGTON, March 2.—President Wilson, by executive order, has prescribed rules and regulations governing detailed operations of the office of the alien property custodian which are expected to facilitate the transaction of business between the public and the custodian's office. The order does not give Mr. Palmer any additional powers, but defines more clearly those vested in him by law and executive order.

AMERICAN ALMOST FALLS INTO VOLCANO.

[BY A. P. NIGHT WIRE.]

HONOLULU (T. H.) Feb. 15 (by mail to Seattle.)—A gust of wind which recently blew the hat of A. W. Shyrer, an American author, from his head while he was taking motion pictures on the rim of the crater of Kilauea volcano, nearly brought him a terrible death in the molten lava pit of the volcano, which has been active for some time.

Shyrer pursued his hat, which lodged on the side of the crater, below where he was standing. As he started to descend, the ledge of rock gave way and he was precipitated into the gaseous pit. He grasped an intervening ledge, fifteen feet down, and pulled himself upon it. He was lacerated badly.

JAPANESE PRINT HOME FOOD CARDS.

[BY A. P. NIGHT WIRE.]

SAN FRANCISCO, March 2.—The Japanese Chamber of Commerce of this city on its own initiative has financed the printing in the Japanese language of 10,000 new home cards of the United States Food Administration which contains the 1918 food conservation rules, according to the Federal Food Commissioner of this State.

These cards, it was announced, have been distributed in the home of every Japanese in the State under the auspices of the local Japanese association.

LIMITATION PLACED ON FUEL ORDERS.

[BY A. P. NIGHT WIRE.]

WASHINGTON, March 2.—Consumers of coal in providing this spring and summer for their next winter's fuel requirements will be limited by the Fuel Administration in their purchases strictly to their needs. In making this announcement last night, Fuel Administrator Garfield said all local fuel committees would be instructed to see that there is no hoarding.

The Fuel Administration has advised all consumers to begin as early as April 1, to lay in their next winter's supplies.

Sixty-fifth Congress.

WAR FINANCE BILL DELAYED

Unexpected Opposition to the Measure Develops.

Final Passage of the Act is Believed Certain.

Farmers are Included Among Possible Borrowers.

[BY A. P. NIGHT WIRE.]

WASHINGTON, March 2.—Unexpected opposition to the administration measure to establish a war finance corporation arose today in the Senate, thwarting leaders' plans for its passage tonight and forcing the bill over until next week.

Final enactment of the measure, possibly with material modification, was not believed by leaders to be endangered. The opposition centered chiefly on the proposal for licensing by a "capital issues committee" of securities of $100,000 and more.

Virtually no progress was made on the bill today. Only one minor amendment was disposed of and that extending the provision for direct loans to persons as well as corporations, was accepted by Senator Simmons, in charge of the bill, when members of the banking committee and others insisted that farmers and small business men, as well as capitalists and large corporations should be allowed to receive direct advances from the corporation.

Senator Hardwick, Democrat, today came out in vigorous opposition to the legislation. He declared it was unnecessary and would create enormous powers over American industry to a few men. The measure, he asserted, would create machinery similar to the Aldrich-Vreeland "central bank" plan, but with vastly more arbitrary powers.

GREEK OFFICERS CALLED TO COLORS

[BY A. P. NIGHT WIRE.]

WASHINGTON, March 2.—Mobilization of the Greek army continues and an official dispatch yesterday says that in response to a royal decree, artillery officers of the classes of 1908 and 1909 have been called to the colors. The number of reserves responding is said to exceed the number joining the colors during the Balkan Wars.

CALIFORNIANS MAY EAT MUTTON CHOPS.

[BY A. P. NIGHT WIRE.]

WASHINGTON, March 2.—Mutton and lamb may be eaten at meatless Tuesdays until April 15 in all States, by a ruling issued today by the Food Administration. The ruling was put into effect in all States west of the Mississippi and in Wisconsin and Illinois February 21.

SEND A MILLIONAIRE TO PENITENTIARY.

[BY A. P. DAY WIRE.]

CHICAGO, March 2.—John J. Jelke, millionaire oleomargarine manufacturer, under sentence to serve two years in prison and pay a fine of $10,000 on charges of conspiring to defraud the government on taxes, must serve his sentence according to a decision of the United States Circuit Court of Appeals which today upheld the decision of Federal Judge Landis.

Mrs. S. J. Reite, 30 years of age.



Wrinkles and Freckles HAVE THEIR REMOVED BY THE COMAN TREATMENT.

Wrinkles and Freckles—have them removed by the Coman treatment, the only facial treatment ever indorsed by the United States health report, and an operator that can show credentials for 7 years' successful practice, 3 years in Los Angeles. When having work of this kind done ask to see some of their former patients. Will compare my work with any in the world, and price with any in the city. References local physicians and former patients.

MME. COMAN STANLEY,
Note new address, 3236 Key West. Take West Jefferson car to University. Phone 20293. Free samples Marvelous Beautifier.

"TIZ" FOR ACHING SORE, TIRED FEET

Use "Tiz" for tender, puffed-up, burning, callouses feet and corns.

"Tiz makes my feet smaller."



People who are forced to stand on their feet all day know what tender, sweaty, burning feet mean. They use "Tiz," and "Tiz" puts their feet right up. It keeps feet in perfect condition. "Tiz" is the only remedy in the world that draws out all the poisonous exudations, which puff up the feet and cause that sore, tired, aching feet. It instantly stops the pain in corns, callouses and bunions. It's simply glorious. Ah! how comfortable your feet feel after using "Tiz." You'll never limp or draw up your face in pain. Your shoes won't tighten and hurt your feet.

Get a 25-cent box of "Tiz" now from any druggist. Just think! The whole year's foot comfort for only 25 cents.

MUTT & JEFF—Naturally You Can't Pay a Bet Until It's Decided. . . . . By BUD FISHER.

[Copyright, 1918, by H. C. Fisher. Trade Mark Reg. U. S. Pat. Off.]



Problems in Asia.

FRANCE LEANS TO JAP PLANS.

More Favorable to Intervention than are British.

Allies Near Agreement, is London Report.

Powerful English Element Opposes Idea.

[BY ATLANTIC CABLE—DIRECT WIRE—EXCLUSIVE DISPATCH.]

LONDON, March 1.—The suggested intervention of Japan in Siberia has aroused tremendous interest here and the various phases of the problem are eagerly discussed, but the plan on the whole seems to be more favored in France than in Great Britain.

It is now stated here that an agreement among the Allies and Japan is on the point of being reached. Great prominence is given to a Tokio dispatch that Tokio will be the future center of diplomatic dealings in regard to Russia.

That a powerful element here is not altogether favorable to it is made plain by a leading editorial in the Manchester Guardian, perhaps the most influential newspaper in Europe in diplomatic matters. It says:

OPPOSITION.

"Some of the French newspapers and now Gen. Foch (the noted French strategist) seem to be confident that Japan should and will occupy Vladivostok, Harbin and generally as much of Russian far eastern territory as she can conveniently lay hands on. Such action is suggested as a high service to the Allied cause.

"It is suggested that the Germans might pass through Russia, absorb Siberia and place themselves on the Pacific as a menace to Japan. Such military operations would be most fantastic. Even if there were any substance in the hypothesis Japan would not counter such a German move by settling down in Vladivostok and Harbin, which still would leave practically the whole of European and Asiatic Russia exposed.

"If Japan should decide to take Vladivostok, Harbin and Russia's territory in the extreme east, it will not be to please the French or to help the Allies; it will be because Japan has long desired to possess those places and thinks that Russia's adversity is her opportunity.

HIGHER STANDARD.

"In France this may be regarded as just punishment for the repudiation by the Bolsheviki of the national debt and for the separate peace made with Germany, but if Japan does to Russia's eastern frontier even more cynically what Germany is doing to Russia's western frontier, how can the Allies approve it without losing the claim to a higher standard of principles than their enemies?

"To encourage or not to repudiate any such action on the part of Japan would be a gross error and would be a flat contradiction of the whole policy of President Wilson. Is it not time that President Wilson took the diplomacy of the war effectively in hand? Speeches will not do it."

In their comments there is a general disposition of the newspapers to defer to President Wilson's views. The Times says:

"No doubt is felt in well-informed circles that the position of the United States will be determined by the logic of the situation and the single-hearted desire which President Wilson always has shown to further the best interests of the Allies."

TO SERVE ALLIES.

[BY ATLANTIC CABLE AND A. P.]

LONDON, March 2. — While the interest of the press and public continues to be focused on Japan's possible intervention in Siberia, the statements of her diplomatists here that she has not made any specific proposal to that end have induced a tendency to discuss more fully all aspects of the question and in view of the obvious complications of the situation to await further developments, especially the attitude the United States may ultimately adopt.

Meantime the commentators generally continue to acquit Japan of any idea of self-aggrandizement and insist that any action she may take eventually will certainly be in the interest of all the Allies and of Russia. The Times for instance, says it cannot doubt that the Japanese policy will be conceived in the same spirit of good faith and loyalty with which she always has interpreted her obligations as an ally. She has won the confidence of her associates by her long and spotless record of honorable conduct, the Times pointed out, and considers it would be unjust and ungenerous to impute selfish, disloyal ambitions to her without the least evidence to support the suspicion.

Intervention in the dominions of the former Russian empire, the newspaper adds, presents obvious difficulties, but they are difficulties which good will and frank discussion, it thinks, ought readily to overcome.

A JAPANESE STATEMENT.

[BY ATLANTIC CABLE AND A. P.]

LONDON, Friday, March 1.—Reuter's, Ltd., has issued the following statement from an authoritative Japanese source in London:

"Japan has put forward no suggestions regarding any action that may be necessary as a result of the Russian situation. The plain facts are that a few days ago Japan addressed inquiries to the Allied governments, asking for an expression of their views on the latest developments in Russia. There has been no proposal, military or otherwise, by Japan.

"It is pointed out that Japan did not enter the war under any terms or agreements with the Allies which would suggest that there had ever been any question of aggrandizement in the mind of Japan. There was no such thought when Japan embarked on hostilities, and if she has to extend operations her object will not be aggrandizement.

"The new menace is one directly threatening the Far East and immediately involving Japan's security. Japan's interpretation of her position is that she is responsible for the maintenance of peace and security in the Far East. A German menace already exists in East Siberia and was well known to the Allies even before the latest German advance into Russia."

Spots of Red.

LIKENED UNTO VALLEY FORGE.

Soldiers in France too Well Shod, Says Major.

Foot Paralysis, or Trench Feet, Serious Affliction.

Americans may Gain Through Experience of British.

BY REGINALD W. KAUFFMAN.

[SPECIAL STAFF CORRESPONDENCE.]

THE AMERICAN FRONT, (Delayed in Transmission.)—"The bleeding feet of Washington's soldiers left spots of red on the snow of Valley Forge; the bleeding feet of modern American soldiers have left spots of red on the snow of France. But there is one point of difference. Whereas our Revolutionary troops went barefoot from necessity, these members of our Expeditionary Force suffered because they were too well shod."

The speaker was a United States major. The place was Paris. The time was the birthday of the Kaiser—and of George Randolph Chester. I had just left Chester's "small and early" celebration, and, in common with all the population of the French capital, was waiting for the Kaiser's party to begin. Everybody expected that the evening would be marked by an air raid, and, though everybody went about his affairs as usual, each individual gave some thought to that starlit sky, athwart which defense planes were momentarily scudding.

"I believed," I said, "that one of the troubles with our men over here was a lack of shoes and stockings."

"Not in this case," the major corrected me. "I am speaking of my own battalion, and they were lucky, as events proved, they were too lucky by half."

And then he told me his story.

It is safe to publish it now because the facts with which it deals are over and done with. In their section on "Censorship," Article VIII, Paragraph 424, the United States army "Field Service Regulations" declare:

"Nothing in these regulations is to be construed as limiting the correspondent's freedom of opinion once there ceases to be a necessity for military secrecy, the sole object of the regulations being to keep information from the enemy at a time when it might be of service to him."

The time of the events in the major's story is long past. The troops he spoke of are not now in those trenches. Indeed, there are no American troops anywhere in the trenches of that sector once partially occupied by the major's, and he is sure that what then happened to his men is not now happening to any. Thus, the information that the major conveyed to me cannot by any chance be of use to the enemy; the necessity for "military secrecy" having passed, the facts become "military news."

But a little preface is necessary.

The persons responsible for such things in the care of our men have not been quick to understand the French climate. That is one reason for the number of pneumonia cases in the American ranks.

"This part of the country," a French doctor recently told me, "is full of pneumonia microbes, and has so long been so that the natives are practically immunized; you rarely hear of an adult Frenchman of this region dying of pneumonia; in the French army the fatalities from pneumonia are below 3 per cent. But you Americans aren't immunized; your soldiers come over here, get overheated by a long walk to an Inn and then start the walk back to their billets with their coats open. It is fatal."

CASES OF TRENCH FEET.

I repeated this to a British army surgeon.

"We have learned that at last," said he; "and we have learned another thing that you Americans can learn without our price in amputation, if you will only profit by the results of our experience. I am talking of the care of the feet. Nowadays, when British troops are on the march, they are every little while halted and ordered to remove their boots and stockings and rub their feet.

"The same sort of discipline is doing away with that foot paralysis known as trench feet. It comes from long standing in the wet and cold without proper care of the feet and ankles. First the feet are frosted. Then mold attacks them—the regular mold microbe that attacks food—and it is this which has led the French physicians mistakenly to believe that there is a trench-foot microbe. Finally gangrene follows and that's the end. It can all be obviated by decent care, and so the British army has made every case of trench feet a court-martial offense."

"In the first winter of the war," I said, "there were East Indian troops whose puttees—"

But this brings me back to the Kaiser's birthday, and to my American major and his story of the bloody footprints of American soldiers in the snow of France.

The major spoke with an accent that carried my thoughts far away from Paris; he spoke with an accent that carried me to his New Haven home. But though his manner was the manner of Connecticut, his matter was all of France.

"It was our first experience under fire that we were moving up to meet," he said. "We'd been billeted in a village for some time, and a heavy snow had fallen, when marching orders came. We all knew what they meant; they meant fighting at last. The entire line ahead of us—we were at the tail end of that line—was to go into the trenches.

GLAD FOR NEWS.

"We were glad to get the news. You never saw men more happily excited. The fellows were like a lot of schoolboys that are suddenly told the next day will be an unexpected holiday. They just itched to fight. Every last one of them was in perfect condition.

"A part of the marching order was to the effect that the troops should be kept as warm and dry as possible. Especial care was to be taken of the feet; the standing regulations on that point were emphasized, and we were told that the men must be ordered to wear, wherever possible, boots one size larger than their ordinary service boots, and three pair of woolen stockings.

"Now, I know all about the stories concerning poor boots and the sock famine. They are mostly true and mostly the result of inefficiency and poor organization among the civilian bureaus at home that are responsible for the making and shipping of equipment. But, whatever was the condition of the rest of the division, my battalion happened—thanks largely to the Red Cross—to be in a position to obey that order. They had large boots and plenty of socks, so I passed along the command to my superiors, and the command was obeyed.

"Being, as I said, at the end of the line of advance, we had further to go to get to the rendezvous than the other units, and our way lay through unbroken roads white with snow. So we'd send one company ahead to shovel a clear passage, working as swiftly and as hard as it could. Then we'd rush up and relieve it by another company turned snow tossers, and so on. We got to the rendezvous, in spite of these difficulties, at the time ordered; and just because we got there at the time ordered, we got into trouble.

"For the time set for arrival turned out to be a long while before the time of real departure. Whose the fault was, I don't undertake to say, but the fact remains that my men had to get there dripping with sweat if they were to get there at the ordered hour; and that, once at the rendezvous, they had to stand for from twenty minutes to half an hour in the snow.

"They shifted from foot to foot. They tried to stamp their feet. Then they began to look at one another, aghast.

"Because, obeying orders, they had to put on three pair of thick woolen socks apiece, they had checked the circulation. They sat down and began to take off their boots. When they took off their stockings, many of the men peeled off the skin along with the undermost pair of socks; and many of them could not even take off their boots, for the boots were frozen fast. The snow grew red.

"When the order to march came at last, every man in my battalion proceeded, with feet that were at last frosted, into the trenches, where, of course, no further care could be taken. The feet of sixty-one were frozen outright."

The major had finished his story.

"Major," I said, "in the winter of 1914-15 there was a certain hospital near the British front. To it were brought East Indian troops who had suffered, as your man have suffered, because the British forgot to change an old semitropical order about the tightness of the Indian troops' puttees. In that hospital you could walk between rows and rows of beds, on each of which lay an Indian, both of whose feet had been amputated. From that experience, the British learned their lesson about the care of feet. If I, a mere newspaper man, knew of these facts, how is it that they weren't—"

The major interrupted. He hauled from a sheaf a copy of the "United States Army Regulations," and pointed to Article 1, Section 5:

"Deliberations or discussions among military men conveying praise or censure, or any mark of approbation, toward others in the military service . . . are prohibited."

"I guess that air raid's not coming off tonight," said the major.

"I guess not," I answered. "Good night."

FRENCHMEN PRESENT FLAGS TO SOLDIERS.

[BY A. P. NIGHT WIRE.]

PARIS, March 2.—Descendants of Frenchmen who fought in the American revolution have had magnificent flags embroidered by the most skilful workers in Paris to present to the first American regiments to take their places on the battle line in France.

The flags will be exhibited Sunday afternoon in the Invalides. The units chosen by the American government to receive flags are the Sixth, Ninth, Tenth and Eleventh Infantry and the Fourth Artillery.

MORMONS INVITED BACK TO MEXICO.

[BY A. P. NIGHT WIRE.]

EL PASO (Tex.) March 2.—Mormon settlers from the United States who have homes and farms in Western Chihuahua have been invited to return with their families and reoccupy their farms, according to an announcement received here yesterday from the office of the Minister of the Interior of Mexico.

GERMANS LOSE JOBS IN THE PHILIPPINES.

[BY PACIFIC CABLE AND A. P.]

MANILA, March 2.—All Germans employed by American firms in the Philippines are being discharged. The government is prosecuting persons for pro-German utterances and deporting Germans who are taking seditious or un-American attitudes.

Five of the leading Germans in Manila were arrested today and others are to be apprehended immediately. All will be deported during the present month on a transport sailing for the United States.

STATE COURTS STILL HAVE JURISDICTION.

[BY A. P. DAY WIRE.]

LOUISVILLE (Ky.) March 2.—Government control of railroads does not make it obligatory to try damage suits against transportation systems in Federal court, according to a ruling in United States District Court here today by Judge Walter Evans, who held that State tribunals have jurisdiction. The ruling was said to be a precedent.

Platt Music Company
622 So. Broadway
NEXT TO ORPHEUM

Lindemann Player
$485



John Wanamaker Stores Sells for Same Price

Liberal Terms Arranged if so Desired

This player-piano is 88-note, lever control, brass tubing, brass hardware, automatic guiding device, and the pedals automatically drop by the lever that opens the bottom panel. Handsomely finished in mahogany.
The Lindemann has been famous for eighty-one years, as the oldest, but one, in America.

We rent pianos, $3, $4, and $5 a month.

Clune's Auditorium
STARTING TUESDAY NIGHT, MARCH TWELFTH, AND TWICE DAILY THEREAFTER
D. W. GRIFFITH'S
SUPREME ACHIEVEMENT
"HEARTS OF THE WORLD"
STAGED IN FRANCE
ON THE ACTUAL LOCALE OF THE STORY
BATTLE SCENES on the BATTLEFIELDS of EUROPE
THROUGH COURTESY AND CO-OPERATION
OF THE BRITISH AND FRENCH
GOVERNMENTS.
"THE SWEETEST LOVE STORY EVER TOLD"
PRICES: Matinees, 25c and 50c; Loges, 75c.
Nights, 25c, 50c, 75c, $1.00. Loges, $1.50.
SEAT SALE WEDNESDAY.

You Guard Your Eyes
YOUR EYES EXAMINED GLASSES COMPLETE $1.80

¶A *scientific examination* of your eyes, a *pair* of spherical *glasses*, for either reading or for distance, in a *suitable frame, complete* for $1.80. Other glasses correspondingly low. No "drops" used.

¶If your vision is *poor* or your eyes *bother you* in the least, it is only *an opportunity* that I ask to *prove to you* my ability in *caring* for you or *properly fitting* you with glasses. It's the *good correction* I *give you* that *counts* more than all.

¶*Headache, temple pains, nervousness, etc.*, are *often* caused by *straining* the *eyes*. Poor glasses may help some but glasses *properly fitted* will help a *great deal* more. Have an *Oculist's examination* and *see the difference*. My charges are not only reasonable, but within the reach of all.

¶The ease of my method of fitting you *is worth your consideration*. I make your glasses *neat, stylish* and the *best of all*, give you *real eye comfort*. It's worth having.

C. N. HOPKINS, M. D.
Eye, Ear, Nose and Throat Specialist
Suite 201 Homer Laughlin Bldg.
315 South Broadway
Hours: 9 to 4. Wed. and Sat. Eves, 6 to 7

Children's Shoe Sale

We have the good fortune to announce a purchase of 6500 pairs of Misses' and Children's Shoes in a dozen different styles of high and low shoes in a variety of leathers.



All Black Kid, Dull Kid, and Patent, White Nubuck, also Black and White. **1.45** Sizes 2 to 8



High and Low Shoes, Roman Sandals, Mary Janes, Instep Strap Slippers. **1.65** Sizes 8½ to 11



Full Range of Sizes in Many Styles **1.95** Sizes 11½ to 2

If we could tell you in this ad how important this sale is, our store would not begin to hold the crowds Monday. Please shop early and avoid the rush.

IMPORTANT—EVERY PAIR WILL BE FITTED BY EXPERIENCED SALES PEOPLE

Double S. & H. Trading Stamps All Day Monday

ROYAL SHOE CO.

551 South Broadway, Near Sixth

PACIFIC Ready-Cut HOUSES



Style 89—$997. Style 171—$1098. Style 170—$1048.
Style 76—$607. Style 96—$884. Style 82—$548.
Above prices all subject to 5 per cent. discount.



Free Book

5% DISCOUNT

GOOD ONLY UNTIL MARCH 31.

The fortunate purchase of a special cargo of lumber enables us to offer early purchasers a discount of 5% on Ready-Cut prices. ACT QUICKLY! Houses of every description, some as low as $100. Call immediately and get full particulars.

FREE BUNGALOW BOOK SHOWS YOUR IDEAL HOME
84 pages, brimful of illustrations, miniature blue print floor plans, specifications, etc. You must send 15c to cover mailing costs.

TWELVE SAMPLE HOUSES OPEN FOR INSPECTION
Come at once to our 18th street grounds. See exactly what these sturdy houses look like.

Pacific Portable Construction Company (Inc.)
1450 South Hill St.
(Get off car 3 blocks south of Pico)

THE Circulation of the Times is Growing Faster Than Ever.

The Times Sunday Magazine Is One of the Best Published.

Wrinkles and Freckles
HAVE THEM REMOVED BY THE COMAN TREATMENT.



...and Freckles—have them removed by the Coman treatment, the only treatment ever indorsed by the United States health report, and an operator can show credentials for 20 years in successful practice, 9 years in Los Angeles. When having work of this kind done, go to see some of their former patients and compare my work with any in the city. Will compare my work with any in the city, and prices with any in the city. Endorsed by local physicians and former patients.

MME. COMAN STANLEY,
Parlors, address, 3134 Key West. Take Jefferson car to University. Phone for free samples Marvelous Beautifier.

"Tiz" FOR ACHING FEET, TIRED FEET

"Tiz" for tender, puffed-up, burning, calloused feet and corns.



...who are forced to stand on their feet all day know what sore, tired, sweaty, burning feet mean. But a few "Tiz," and "Tiz" cures them right up. It keeps feet in fine condition. "Tiz" is the only thing in the world that draws out all poisonous exudations, which puff up the feet and cause tender, sore, tired, aching feet. It instantly takes the pain in corns, calluses and bunions. It's simply glorious! Your feet feel so comfortable your feet feel like dancing. "Tiz." You'll never limp or draw up your face in pain. Your shoes won't tighten and hurt your feet.

25-cent box of "Tiz" now at any druggist. Just think! A few cents for a few minutes foot comfort for only

War Supplies.

TO BAR ARMY OFFICERS FROM CIVIL EMPLOYMENT.

Name of Maj.-Gen. Cruse is Linked with House Raided by Federal Agents.

[BY A. P. NIGHT WIRE.]

WASHINGTON, March 2.—Absolute prohibition against any retired army or navy officer accepting civil employment which might connect him in any way with government contracts, may result from bringing the name of Maj.-Gen. Thomas Cruse, formerly disbursing officer of the Quartermaster Corps, into the investigation of the affairs of Henry H. Lippert, a Chicago manufacturer's agent, whose offices were raided yesterday by government agents.

Gen. Cruse called at the War Department today to see Assistant Secretary Crowell, but the purpose of his visit was not disclosed.

So far as could be learned here, any connection Gen. Cruse may have had with Lippert was subsequent to his retiring from the army.

Gen. Cruse had no connection with the awarding of army contracts for a long time prior to his retirement. As distributing officer his function was only to pay bills.

The incident served to renew discussion among army officers of the ethics of retired officers taking outside employment that would bring their friendship with former service associates to bear on contract awards.

LIPPERTS ARRESTED.

[BY A. P. DAY WIRE.]

CHICAGO, March 2.—Henry H. Lippert and his son, Ralph H. Lippert, arrested last night on charges of conspiring to defraud the government, and with whose case has been linked the name of Brig.-Gen. Thomas Cruse, U.S.A., were admitted to bail in bonds of $10,000 each today. Arraignment was set for March 12, before United States Commissioner Lewis F. Mason, and while awaiting arrival of sureties, the elder Lippert discussed the charges.

"The wrong construction has been placed on my relations with Gen. Cruse and the Quartermaster's Department," he said. "I have known Gen. Cruse fourteen years and have always found him an upright gentleman."

The Lipperts were arrested last night following an earlier raid on their offices under a Federal search and seizure warrant. The Lipperts have been agents here for firms making cloth and blankets used by the army.

In his statement before Commissioner Mason asking for the warrant it was charged by Capt. Melvin B. Ericson that Gen. Cruse had admitted to him in Washington that in January he had received $1500 from the elder Lippert and that an agreement had been entered into by which Lippert was to pay him $300 a month.

ARMY OFFICERS MENTIONED.

A large number of papers were taken possession of by the United States marshals who conducted the raid. Federal officials said in the cursory examination of some of the papers a number of names of officers in the army, as well as men prominent in public and business life, were mentioned. It was added that the mention of these names in letters and documents did not necessarily connect the individuals with any illegal deals with the Lipperts or Gen. Cruse.

No estimate was given of the amount involved in the charges that the government has been defrauded.

Among the papers sought by the Federal authorities and specified in the warrants are:

Letter dated September 1, 1916, to Senator James Hamilton Lewis, Washington, regarding promotion of Langborne Allen and appointment of J. W. Sallady as chief inspector Chicago quartermaster's department.

Notations, records, letters or telegrams, regarding Julius Rosenwald, particularly contents in a private "lock box," in room No. 403 Security Building (one of the Lippert suite.)

Numerous letters, dates given, to and from E. L. Erickson, United States arsenal, St. Louis, Mo., and one in regard to the visit of Gen. Cruse to the arsenal.

Check for $4700, mentioned in telegram from "Ralph to Henry," November 1, 1917, Henry then being at the New Willard Hotel, Washington. Also letter or transmittal and all other papers and memoranda regarding the check.

Memoranda of Capt. Goetz, initialed "R. B. P." Lieut.-Col., quartermaster's depot, Jeffersonville, Ind.

Letter dated January 3, 1918, from Thomas Cruse to H. H. Lippert, Chicago, and schedule on 10,000 white blankets referred to in letter.

CHARGES MADE.

After mentioning the long series of letters and documents, probably close to 2000 in all, the Federal search warrant charges that certain felonies have been committed against the United States, "that is to say the felony group, Henry H. Lippert and Ralph D. Lippert of aiding and, abetting Thomas Cruse, brigadier-general, United States Army, to commit the offense of receiving and agreeing to receive compensation for services rendered, and to be rendered, by him, in relation to a contract in which the United States was a party."

"BIBLE STUDENT'S" LECTURE STOPPED.

[BY A. P. NIGHT WIRE.]

GLOBE (Ariz.) March 2.—The Globe school board tonight abruptly stopped a lecture advertised to be given here by E. D. Sexton, representing the International Bible Students' Association, whose Los Angeles quarters were raided Friday night by Federal officers, by refusing Mr. Sexton the use of the high school auditorium. It was explained that Mr. Sexton had engaged the auditorium for four nights for the purpose of giving a motion-picture exhibition, but had intended to devote the last night to a pacifist lecture, to which the school board objected.

JUDGE SAYS BAKER SHOULD RUN ROADS.

STATUTE GIVES WAR DEPARTMENT RIGHT OF OPERATION, FEDERAL JURIST ASSERTS.

[BY A. P. NIGHT WIRE.]

LOUISVILLE (Ky.) March 2.—Federal Judge Walter Evans, in the course of an opinion rendered here today denying Federal courts exclusive jurisdiction in damage suits against transportation companies solely because they are under government control, indicated that he had failed to find any statute authorizing Director-General McAdoo to take control of the railroads of the country.

The text of the opinion, which became available here tonight, in this connection says:

"Under no established rule of interpretation can it be doubted that Congress authorized, in time of war, the War Department, and no other, to take over the railroads. If we assume (which is inconceivable) that the Secretary of War declined for that department, we can find no statute authorizing the control of the railroads under the Treasury Department nor by a director-general of railroads."

Judge Evans cited the law empowering the government to take over the railroads, pointed out that Congress specified it should be done through the War Department, of which Newton D. Baker is the head, and asserted that W. G. McAdoo, who was and is Secretary of the Treasury, has been appointed by President Wilson as director-general, an office which, the court says, the law does not recognize. After remarking it is inconceivable that the War Department was asked and refused to take over the railroads, Judge Evans declares, if the letter of the law were applied, it would be a question whether Baker and not McAdoo would not be compelled to operate the railroads "in person."

KIRK AMONG MISSING.

[BY A. P. NIGHT WIRE.]

WASHINGTON, March 2.—Frank L. Kirk of Spencer, Mass., who sailed on the Tuscania, has been reported among those officially recorded among the missing. His name had not been carried in previous lists.

COST OF GOVERNMENT IS INCREASING FASTER THAN THE POPULATION.

[BY DIRECT WIRE—EXCLUSIVE DISPATCH.]

SAN FRANCISCO BUREAU OF THE TIMES, March 2.—In the five years ended June 30, 1916, the cost of city, county and State government in California increased 84 per cent., the population increased 27 per cent. and the assessment rolls of the counties increased 37 per cent., State Controller John S. Chambers said last night, in an address on taxation before the American Institute of Banking.

"It is a concrete illustration," he said, "of public expenditures increasing far more rapidly than population or wealth. The new functions have added materially to the cost of our State government and to some extent to the cost of our county and city governments. In California we know new functions as 'commissions.' Some of these commissions have brought back far more than they cost and others have proved broken reeds."

Chambers advocated education of the people as to governmental financing, comprehensive budget systems, uniform accounting and expenditure limit laws and a central bond board to pass on bond issues. He spoke of the encroachment of the Federal government on State sources of revenue.

"Washington has been steadily surmounting its own fiscal troubles by invading the States," he said, "and thus transferring to the latter the problem. General property taxes were found unsatisfactory; the States reached out and developed taxation of corporations, incomes and inner finances; the government taxed these State-developed sources of revenue and constantly increased its rates.

"Unless something is done the burdens on these sources will become soon so heavy that the States, being the weaker, will have to recede and abandon them to the Federal government. The States cannot afford to do that."

The Controller said he did not believe the government would assume ownership of railroads without making arrangements with the States. Government ownership, he said, would cost California $5,000,000 in taxes every year.

"If the American people learn thrift," Chambers said, "it will be worth more than the financial cost of the war. But thrift should not be confined to individuals; the various forms of government must practice it.

"Bills before the Legislature at its last session called for appropriations of $84,740,400 in excess of budget recommendations. The people would have been in a bad condition had those bills all been passed. The budget amendment should be added to the constitution at the next election.

MEXICO GIVEN TIME TO BUY CORN SUPPLY.

[BY A. P. DAY WIRE.]

MEXICO CITY, March 2.—Official announcement was made last night that the American Food Administration had extended the time limit two months from February 26, in which to move from the United States to Mexico, 250,000 bushels of corn. The government price for retail here has been fixed at 21 cents Mexican per kilogram.

SHIPMENTS OF GRAIN TO ALLIES INCREA

[BY A. P. NIGHT WIRE.]

WASHINGTON, March 2.—[illegible] ports of grains and cereals to Allies showed a steady increase during February, the Food Administration announced today. Shipments in the first week of the month totaled 84,658 tons, while those in the last week were 174,847 tons. The February total was [illegible] tons.



The New Town of
Southgate
Opens Today

At 10 o'clock This Morning

THE TOWNSITE UNIT OF SOUTHGATE GARDENS

Will be opened for public sale.

CHOICE BUSINESS LOTS
GENEROUS RESIDENCE LOTS

And a number of the popular

SOUTHGATE HALF-ACRE UNITS

Some with Apple, Pear and Walnut Trees.

The Very Heart of the Cudahy Ranch

The Logical Site for a New Town

GAS, ELECTRICITY, WATER, CEMENT WALKS AND CURBS, ORNAMENTAL STREET LIGHTS, STREET WORK INCLUDED.

Deep, Rich, Productive Silt Soil. NO ADOBE—NO ALKALI.

Prices **$490** Up

Right at the City's South gate — Within the Six-mile Circle from the center of Los Angeles—Fronting on Long Beach Blvd.

Over $300,000.00 worth of lots sold in the last five months to thoroughly satisfied buyers, is sufficient testimonial.

FREE EXCURSIONS TODAY

LEAVING 708 SOUTH SPRING STREET AT 10:00 A.M.
HOT DINNER SERVED AT THE RANCH.
COME—AND BRING YOUR FRIENDS! NO OBLIGATION TO BUY.

Regular Excursions Tuesdays, Thursdays and Saturdays at 10:15 a.m.

Charles B. Hopper
Selling Agent,
708 South Spring Street
Main 4793 Home 60161
Long Beach Office, 207 E. Ocean Ave.

JAPAN INTERVENTION OPPOSED BY RUSSIAN.

AUTHOR SEES COUNTRY AS BATTLEGROUND OF OTHERS FOR YEARS.

[BY DIRECT WIRE—EXCLUSIVE DISPATCH.]

LONDON, March 2.—Michael Farbman, a well-known Russian journalist, writing to the Daily News in a reference to the proposed landing of the Japanese troops in Siberia, says:

"Whatever the intentions of Japan and her French and British advisers may be, her troops will be received in Siberia as enemies, not as friends.

"While Germany alone commits these crimes, we are convinced that the invasion of Russia in time will cause a rupture between Austria and Germany and between German democracy and the Pan-Germans, but as soon as Japan, with the benediction of the Allies, begins to invade Siberia from the other side Germany will be given a kind of justification for her rapacity.

"Germany will then continue the invasion of Russia under the pretext of combatting 'the yellow danger,' and Russia will for many years become the arena of a struggle between Germany, China and Japan."

LIGHTHOUSE PROJECT AGAIN IN JEOPARDY.

PALOS VERDES SYNDICATE TRIES HOLD-UP GAME, IS ALLEGED.

[BY DIRECT WIRE—EXCLUSIVE DISPATCH.]

WASHINGTON BUREAU OF THE TIMES, March 2.—Los Angeles will get no lighthouse between San Pedro and Redondo now, and not at all, unless some alleged profiteers change their mind about holding up the United States government. Today Secretary Redfield telegraphed the United States District Attorney in Los Angeles to abandon condemnation proceedings of the site for the new lighthouse. Unless the property owners change their minds, all the work of the Harbor Commission, the Chamber of Commerce and the shipping men of the entire Coast will go for naught and the appropriation of $80,000 for the site and the lighthouse will, at once revert to the United States treasury.

The Department of Commerce is advising the California Senators and Congressman Osborne that Frank A. Vanderlip and the Palos Verdes Syndicate is trying to hold up the United States for $832,000 for twelve and a half acres needed for the lighthouse. The entire ranch, the Secretary of Commerce claims, consisting of 16,000 acres, was purchased for $1,800,000, and now the owners demand one-third of the total sum for twelve and a half acres and have all of the ranch left.

The site desired is worthless as far as agricultural or other uses are concerned. The owners demand $30,000 for the land itself, $2500 for the right of way, and $600,000 for the damages to the adjoining property. All the plans of the government protect the property in every way and all the noise of the fog horn is diverted to sea. The structures are to be of cement and no possible loss can be sustained by the property on account of the proposed improvement.

Officials say that apparently the dream of the Palos Verdes Syndicate for a million-dollar colony of non-resident exclusives from New York and other points in the East is dead and the owners are trying to recoup their losses by taking it out of the United States treasury. While the claims of the owners of the property are absurd the department does not propose to take any chances and will abandon the project unless the harbor officials of Los Angeles and the public-spirited citizens secure the site at a reasonable figure. The former owners of the property agreed in writing to sell twenty acres, including the present site, to the government for $500 an acre and this the government was willing to accept and will now accept as fair.

Three wrecks have occurred at Point Vicente in recent years because the land there juts out so far into the Pacific that south-bound vessels cannot see the Point Fermin light. For years the shipping men have demanded another light, at this point, and after years of agitation the government finally appropriated money for the purpose, but unless prompt action is now taken, by Los Angeles, the money will be lost and if ever a lighthouse is built it will be the result of doing the work all over again.

LEAVES PETROGRAD.

[BY ATLANTIC CABLE—AND A. P.]

PARIS, March 2.—The French Ambassador, Joseph J. B. E. Noulens, his embassy staff and the Allied missions have left Petrograd,



Mother! If your Child's Tongue is Coated.

If Cross, Feverish, Constipated, Bilious, and the Stomach out of Order, give "California Syrup of Figs."

A laxative today saves a bilious child tomorrow. Children simply will not take the time from play to empty their bowels, which become clogged up with waste; then the liver grows sluggish, and the stomach is disordered.

Look at the tongue, mother! If coated, or your child is listless, cross, feverish, with tainted breath, restless, doesn't eat heartily, or has a cold, sore throat, or any other children's ailment, give a teaspoonful of "California Syrup of Figs," then don't worry, because it is perfectly harmless dose, and in a few hours all this constipation-poison sour and fermenting waste-matter gently move out of the bowels and you will have a healthy, playful child again. A thorough "inside cleansing" is oftimes all that is necessary. It should be the first treatment given in any sickness.

Beware of counterfeit fig syrups. Ask your druggist for a bottle of genuine "California Syrup of Figs and Elixir of Senna," made by the California Fig Syrup Co., which has full directions for babies, children of all ages and for grown-ups plainly printed on the bottle.

Music Hath Charms

Brunswick
ALL PHONOGRAPHS IN ONE

All Phonographs in One
Plays All Records

Come right in and let us prove to you that the Brunswick is a COMPLETE phonograph. Ask us to play a Pathe record, then a Victor and Edison and a Columbia. The phonograph that has truly lifted musical limitations is the BRUNSWICK.

Pathe Records
May now be Played on ALL Talking Machines
By means of a small attachment (which sells for 50c) and a sapphire ball, the wonderful Pathe records may now be enjoyed by All talking machine owners.

Pathe Records for March Now on Sale

Pathe Records
Won't wear out. NO NEEDLES to change
The sapphire ball takes the place of needles. And it is permanent. It never wears out.
We have the most complete stock of Pathe records in Los Angeles.

Big line of Columbia Grafonolas and Records

LYON McKINNEY SMITH CO
737-741 SOUTH HILL
60204 Bdwy. 138

HIPMENTS OF GRAIN TO ALLIES INCREASE

[BY A. P. NIGHT WIRE.]
WASHINGTON, March 2.— Re
orts of grains and cereals to the
llies showed a steady increase d
g February, the Food Administra
on announced today. Shipments
the first week of the month a
led 84,658 tons, while those in th
st week were 174,847 tons.
The February total was 553,4
ns.



our Child's Coated.

stipated, Bilious, of Order, give p of Figs."

this constipation-poison sour t
d fermenting waste-matter w
tly move out of the bowels, a
will have a healthy, playf
ld again. A thorough "inside
ansing" is oftimes all that i
essary. It should be the fir
atment given in any sickness.
Beware of counterfeit fig syrup
your druggist for a bottle
ne "California Syrup of Fig
Elixir of Senna," made by th
ifornia Fig Syrup Co., which h
directions for babies, children
ages and for grown-ups plain
nted on the bottle.



vick in One cords

that the Bruns- Ask us to play n and a Colum- lifted musical

Pathe Records

Won't wear out. NO NEEDLES to change e sapphire ball takes place of needles. d it is permanent. It ver wears out. have the most complete k of Pathe records in Los geles.

60204 Bdwy. 138

Frozen Chicken.

COLD STORAGE FOOD PRODUCTS.

New Rules Limit Profits in Poultry and Eggs.

No Embargo Placed on Trading in Fresh Hen Fruit.

Administration Fixes Rates Governing in Future.

[BY A. P. NIGHT WIRE.]
WASHINGTON, March 2.—Rules fixing the trade profits in and regulating the distribution of frozen poultry and cold storage eggs were issued last night by the Food Administration. They become effective today and, it was announced, have the general approval of the trades. The rules, said a Food Administration statement, are designed to reduce the number of transactions to the economic minimum and are expected to stabilize the industries, put transactions on a just merchandising basis, allow legitimate competition, but restrict opportunities for speculation, aid in securing prompt, regular and efficient distribution, eliminate unnecessary trading and otherwise discourage practices that have been reflected in abnormally high prices to consumers.

"The limits of maximum price allowance allowed," the statement continued, "have been placed at points that will maintain all necessary distributing agencies and warrant payment to producers of satisfactory prices. The rules do not apply to any trading in poultry not at any time in a cold storage warehouse or to trading in fresh eggs. They do not, in themselves, place any restrictions upon the prices to be paid for poultry or eggs intended for storage. They merely limit the profits that can be made on any transaction after the purchase until the poultry or eggs are in the retail dealers' hands.

"The original stores of poultry in a cold storage warehouse may be allowed an advance over cost not to exceed 6 per cent.; a commission merchant selling frozen poultry for an original storer may receive a commission not exceeding 5 per cent. on the cost of the poultry, and a wholesaler, a jobber, a supplier of hotels and institutions may receive an advance over cost to each dealer of 5 per cent., 10 per cent. or 15 per cent., respectively.

"The storer of eggs in a cold storage warehouse may be allowed an advance of 6 per cent. over cost; a commission merchant selling for an original storer may receive a commission not exceeding 4 per cent.; a wholesaler may receive an advance of 4 per cent. and a jobber selling in original packages may receive an advance of 5 per cent. In selling candled storage eggs the actual net candling loss is considered part of the cost and jobbers, suppliers of hotels and institutions and retailers operating under license are allowed advances of 10 per cent., 12 per cent. and 15 per cent., respectively over cost.

"It is expected by the Food Administration that most of the trading in frozen poultry will be at smaller margins of profit than those given. These maximums are intended to cover the most expensive methods of distribution in the several classes. Reduction in the number of distributive steps have been kept in mind in formulating these rules."



Lieut.-Col. Richard Marshall, Jr., U.S.A.,

Who has been placed in charge of cantonment construction, succeeding Col. I. S. Littell. Col. Marshall was brought into the army to build cantonments, and his wide experience in civil life has been the War Department's main reliance on the big job.

Political.

G.O.P. LEADER BUSY IN EAST.

Confers with Former Head of Party at Albany.

Plans Visit to Maine at Convention Date.

Assured of Support by New York Governor.

[BY A. P. NIGHT WIRE.]
NEW YORK, March 2.—William Barnes of Albany, former chairman of the Republican State Committee and recognized as leader of the Old Guard, was one of the prominent politicians who conferred here today with Will H. Mays, Republican national chairman. Others who saw Mr. Hays were Gov. Whitman, Gov Earl Milliken of Maine, and William L. Ward, Republican leader of Westchester county.

"Mr. Barnes simply called to pay his respects," said Mr. Hays, when asked about this meeting with the former State chairman.

"Gov. Milliken of Maine called upon me to explain the political situation in his State and urge me to attend the Maine convention, which is to be held on March 28. In view of the gravity of the situation in Maine I told the Governor I would make every effort to attend the convention which is to be held in Portland. I have heard that Col. Roosevelt, if his health permits, also will be present."

Gov. Whitman was one of the last to see the national chairman.

"I have assured Mr. Hays," said the Governor after the conference, "that he may call upon me at any time he feels I may be of service to him."

Mr. Hays left for Indianapolis tonight.

WHAT THE JAPANESE WANT IN SIBERIA.

[BY ATLANTIC CABLE AND A. P.]
LONDON, March 2.—A diplomatic correspondent, presumably Japanese, discussing in the Chronicle the objects Japan would have in taking action in Siberia, says that Manchuria would be the base of the Japanese operations. Vladivostok, he points out, is regarded as sufficiently protected by the Japanese fleet.

A compact force, this writer considers, would probably be dispatched to control the trans-Siberian railroad. A point at least as far in the interior as Irkutsk, he says, would be the objective, it may be assumed, as local action in Russian Manchuria is deemed inadequate.

IRISH PROPOSE TO MOVE ENEMY ALIENS.

[BY ATLANTIC CABLE AND A. P.]
BELFAST, March 2.—The Belfast branch of the British Empire Union has adopted the following resolution:

"Owing to the sinking of the steamer Tuscania with American troops aboard, urgent steps should be taken to have all enemy aliens, naturalized or not, removed at once from every coast town and seaport, and prohibited from approaching within ten miles of the coast."

The resolution asks all important civic bodies in Belfast to take similar action and to forward their resolutions to the Premier.

NONPARTISAN CHARGE HELD INSUFFICIENT.

[BY A. P. DAY WIRE.]
ST. PAUL (Minn.) March 2. — Charges of non-feasance and malfeasance on the part of certain county officials preferred by the representatives of the Nonpartisan League, whose meetings were broken up by the officials, do not contain allegations sufficient to warrant trials, according to an opinion written by Atty.-Gen. Smith, given to Gov. Burnquist today. In the case of O. C. Lee, Sheriff of Jackson county, the charges, according to the opinion, may be adequate to demand an investigation.

PYRAMID



The Quickest You Get a Free Trial of Pyramid Pile Treatment the Better. It Is What You Are Looking For.

Don't talk operation. If you can't wait for a free trial of Pyramid Pile Treatment get a 60c box at any drug store and get relief now. If you near a store send coupon for free trial package in plain wrapper and get rid of itching, bleeding and protruding piles, hemorrhoids and rectal troubles. Take no substitute.

FREE SAMPLE COUPON
PYRAMID DRUG COMPANY,
89 Pyramid Building.,
Marshall, Mich.
Kindly send me a Free sample of Pyramid Pile Treatment, in plain wrapper.
Name .....
Street .....
City ..... State .....



Thin Endy Hair or Thick and Healthy?

A scalp cared for by Cuticura usually means thick, glossy hair. Frequent shampoos with Cuticura Soap are excellent. Precede shampoos by touches of Cuticura Ointment to spots of dandruff, itching and irritation of the scalp. Nothing better for the complexion, hair or skin.

Sample Each Free by Mail. Address post-card: "Cuticura, Dept. 14A, Boston." Sold everywhere. Soap 25c. Ointment 25 and 50c.

The Terror of Grip is the After Effects

Grip leaves its victims weak with localized troubles. Many of them drag along for months after an attack with aching backs, coughs and colds and impaired digestion.

Grip is a catarrhal disease and it leaves the system full of that dread malady. Drive out the catarrh and you overcome the grip.

There is one treatment that seldom fails to bring relief, one remedy that time has tested and thousands have proved.

Rebuild Your Lost Strength with PERUNA—a good tonic

Because PERUNA is a good tonic and because it has special reference to catarrhal conditions its use in the weakness following Grip has proven very beneficial. It clears up the system of all the poisonous matter left after the attack, gives tone and strength to the digestive organs and overcomes the congestion and inflammation. What it has done for thousands is well told in the letter below.

LOOK AT THIS LETTER

Mrs. Frank Stroebe, R. F. D. 1, Appleton, Wis., says:

"I began using Peruna a few months ago when my health and strength were all gone, and I was nothing but a nervous wreck. Could not sleep, eat or rest properly, and felt no desire to live.

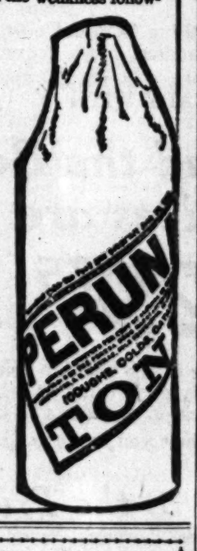
"Three bottles of Peruna made me look at life in a different light, as I began to regain my lost strength. While my recovery took nearly four months, at the end of that time I was better than I ever was before. I had a splendid color and never weighed more in my life.

"I certainly think Peruna is without a rival as a tonic and strength builder, and it has my endorsement."

PERUNA IN TABLET FORM

PERUNA is now put up in tablets, not unpleasant to take. They are very effective and convenient treatment for catarrh in whatever form it manifests itself. They are invaluable in colds, affording quick relief, and are a preventive if taken in time. Carry a box with you.

The Peruna Company, Columbus, Ohio



The Melting Pot.

DEFENDS ACTS OF ALLIANCE.

German - American Society Disloyalty Denied.

Not Responsible for Foolish Leaders, Says Witness.

Senate's Right to Oppose Charter Protested.

[BY A. P. NIGHT WIRE.]
WASHINGTON, March 2.—Members of State organizations affiliated with the National German-American Alliance defended the alliance against charges of disloyalty today before a Senate subcommittee and maintained the right of State alliances to political activity. The committee is holding a hearing on a bill by Senator King of Utah to revoke the charter of the alliance and close the affairs of its State organizations.

Theodore Sutro of New York, former president of the New York State Alliance, disclaimed responsibility of the organization for utterances of individual members and repudiated statements of Dr. C. J. Hexamer of Philadelphia, former president.

"Presidents of societies are often very foolish," Mr. Sutro declared, when asked by Senator King if he approved an utterance attributed to Dr. Hexamer, in a speech in Milwaukee in 1915, that the alliance was of such political power that it could dominate communities where it was well organized.

REPUDIATES ARTICLES.

Pro-German articles appearing in the official bulletin of the alliance were repudiated by Sutro, who asserted the alliance should not be held to account for what appeared in the publication.

"We are at war against German war, and not against German peace, and German achievements," Mr. Sutro said. He added that he did not subscribe to the German view of large standing armies and did not believe in the idea of non-assimilation of German immigrants. However, he thought it improper for Americans to ask persons of German birth to deny their ancestry.

It is proper for the organization to declare itself in political affairs, he asserted, and he expressed the belief that it was not improper for the organization to oppose and aid in defeating prohibition in the several States.

He also did not believe it improper for the organization in local communities to oppose candidates for school boards who did not favor teaching German, because he believed it advantageous to students to have knowledge of two languages.

Although unable to recall positively, Mr. Sutro said he did not think the national organization took any stand against the shipment of war munitions to Europe or boycotted any firm which bought bonds from the Allies prior to America's entrance into the war.

Col. Paul Meerscheidt of San Antonio, Tex., vice-president of the Texas State Alliance, denied any unpatriotic motives on the part of his organization, but said Germans in Texas were advised to stand together for political purposes in local elections. This was regarded necessary, he said, for the maintenance of German interests.

It was brought out in Mr. Meerscheidt's examination that about three or four weeks before the United States entered the war he received a telegram from Dr. Hexamer urging him to call meetings of the alliance in San Antonio and other Texas cities to take action against a declaration of war. Hexamer also urged, he said, that telegrams be sent to Representatives and Senators asking that before a declaration of war was made the question be submitted to a referendum. No action was taken on either of the suggestions, he said.

SUPPORTED HUGHES.

Preceding the election of 1916, Mr. Meerscheidt said, he received a message from Dr. Hexamer asking him to urge German voters to support Charles E. Hughes for President.

Other opponents of the alliance will be heard by hte committee Monday.

Formal protest against the Senate committee hearing on the bill to revoke the charter of the German-American Alliance was filed today by Karl A. M. Scholtz of Baltimore, attorney for the alliance. He questioned the right of Senator King of Utah, author of the bill, to sit on the committee.

The committee overruled the protest and then a further protest was filed by Sutro, who contended Congress has no jurisdiction to revoke the charter. The procedure should be brought in the courts, he argued.

The committee went on with the hearing and secured a blanket denial of the charges of disloyalty from President S. V. von Bosse of the alliance.

PEEL OFF CALLUSES WITH THE FINGERS

"Hard skin" or callus spots on the sides or the bottom of the feet peel right off without pain or soreness, after you apply a little Freezone, says a Cincinnati authority. This ether drug loosens the dead, callused skin so it peels off with the fingers.



A quarter ounce of Freezone costs but a few cents at any pharmacy, but is sufficient to remove every corn or callus from one's feet. This is the only way to free the feet from corns and calluses without soreness, danger or infection.

After the corn or callus is lifted away the skin beneath is pink and healthy, and not sore, tender or even irritated.

LIEUT. U. S. GRANT IV BECOMES BENEDICT.

DESCENDANT OF FAMOUS GENERAL FIGURES IN ROMANTIC MARRIAGE.

[BY DIRECT WIRE—EXCLUSIVE DISPATCH.]
SPARTANBURG (S. C.) March 2.—Lieut. U. S. Grant, IV, left camp yesterday afternoon for Washington to report to the Chief of Ordnance there, and just before leaving, gave his brother officers a surprise by announcing that he was married in Spartanburg on October 4 to Miss Matilda Bartikofsky of New York City.

The marriage license was issued by Probate Judge J. J. Burnett, who performed the ceremony. The marriage license gave the age of Lieut. Grant as 24 and that of Miss Bartikofsky as 22. Lieut. Grant's address is given as No. 601 West One hundred thirty-seventh street, and that of the bride as No. 324 West Eighty-third street.

"She is as pretty a girl as I ever saw," said Judge Burnett today. Ordinarily I do not think much of secret marriages, but Lieut. Grant is such a manly fellow and the girl so pretty, and they were so much in love with each other, that I consented to perform their marriage and keep it a secret. It was a pretty romance, and I am sure they will be very happy."

Lieut. Grant is a graduate of Harvard, and a descendant of the famous Union general, whose name he bears. He came to Camp Wadsworth as a private in the ammunition train, in which he had served until recently, when he was awarded a second lieutenant's commission as a result of a special examination. He has been popular in camp.

Lieut. Grant and Miss Bartikofsky, it became known today, took Judge Burnett into their confidence, told him they wanted to keep the marriage a secret for a while and he consented to aid them. The marriage certificate was not placed on record until late yesterday afternoon.

The marriage was the culmination of a pretty romance. Miss Bartikofsky arrived at Spartanburg early in the morning of October 4. Lieut. Grant, then a private, met her at the station and during the day they visited the office of Judge Burnett, who issued them the license required under South Carolina laws and then performed the ceremony in his little private office, in the County Courthouse.

SEEK MEN HERE FOR PERSHING.

Chauffeurs or Auto-truck Drivers and Cooks are Wanted.

A telegram was received yesterday by the various chairmen of local exemption boards from Adjt.-Gen. Borree at Sacramento, transmitting an order from the War Department at Washington, calling upon California to help fill Gen. Pershing's need for special men in France.

Four hundred chauffeurs or auto truck drivers are required for the aviation section of the Signal Corps, to be sent to Kelly Field, San Antonio, Tex. Another call is for 170 cooks for the same Signal Corps section. Only white men physically qualified and of general military availability will be accepted.

Half an hour after he received the wire, Chairman S. J. Adkins of district board No. 16 had rounded up sixteen cooks.

WEATHER FOR A WEEK.

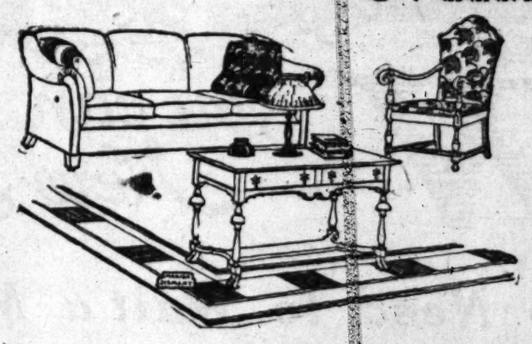
[BY A. P. DAY WIRE.]
WASHINGTON, March 2.—Weather predictions for the Pacific States for the week beginning Monday, issued by the Weather Bureau today, are:

Generally fair, except rain during the first half of week over northern portion with lower interior temperatures.

"47 Years of Integrity"

LOS ANGELES FURNITURE CO.
420-422-424 S. SPRING ST.

"Shop on Spring Street and Save"



—the newest distinctive productions in Living Room Furniture at surprisingly moderate prices

Here are scores of ultra-distinctive pieces—many of them copied faithfully after the richly quaint styles in vogue in the courts of the French and English Kings and Queens of several centuries ago—"Period" furniture, so called. The unusual beauty of these pieces and the notably substantial construction would suggest prices easily *twice* what we are asking. You will especially enjoy an inspection of the effective cane and velour combinations and the new figured damask creations. We will be pleased to have you call, even though you do not intend to buy. Step in and make us a visit at your leisure.

—a very interesting display of the new Anglo-Persian Rugs

—rugs that possess much of the incomparable beauty of the original silk Orientals—yet can be obtained at very reasonable prices. In our big Rug and Drapery Department, 7th floor.



—the new SPINET DESKS at notably low prices

We have just received a large shipment of these unique and very attractive pieces, comprising eight or nine different styles, William and Mary, Louis XVI, Queen Anne and Colonial Periods — mahogany or walnut—many prices. Ask to see our extra special value this week at $28.50 (solid mahogany.)

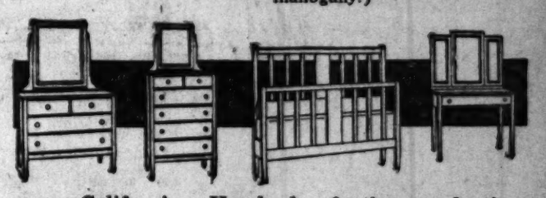


Now Specially Priced

—exceptional values in the handsome new Period Dining Room Furniture just arrived

Hundreds of low price markings that in the face of present furniture market conditions, are almost unbelievable—scores of sets and single pieces embracing all the desirable "Period" designs and offered at prices no higher than you would have to pay for ordinary straight-line pieces. Queen Anne set shown above is on display in our "Furnished Bungalow," second floor.

—unusually low markings on Bedroom Furniture of a wide variety of styles and grades—



Set shown to the right is even more attractive than the illustration would indicate—finished in the rich Old Ivory. Set complete is priced special this week at $67.50—a value which we invite you to compare with any other similar offering in Southern California. Hundreds of other productions in all desirable woods, finishes and styles at low "Spring Street Prices." Many of these pieces were made in our own Eastern factory. You save the middleman's profit. Scores of pieces now specially priced.

"47 Years of Integrity." *Liberal Weekly or Monthly Terms to Suit You* "Shop on Spring Street and SAVE."

FURNITURE CARPETS DRAPERIES STOVES

LOS ANGELES FURNITURE CO.

THE OLDEST AND MOST RELIABLE HOME FURNISHING HOUSE IN LOS ANGELES

420-422-424 S. SPRING ST.

On Spring Street—Between 4th and 5th—On Spring Street

REDUCED PASSENGER SERVICE IS PLANNED.

ELIMINATION OF COMPETING TRAINS IN WEST IS ANNOUNCED.

[BY A. P. NIGHT WIRE.]
WASHINGTON, March 2.—Passenger train service in the West will be reduced one-third or more by a rearrangement of schedules to be announced shortly by Director-General McAdoo.

Scores of trains on competing lines leaving and arriving at terminals about the same time will be eliminated. Unnecessary trains on many western lines are to be taken off and the locomotives and crews used for essential freight service. There is no thought, however, of making a few western lines the principal passenger carriers as contemplated in the East. Officials also stated that the reduction in schedules will not result in any serious inconvenience to passengers.

The curtailment which has been under consideration for several weeks by Gerrit Fort, passenger traffic director for the Railroad Administration, will be effective from the Mississippi River to the Pacific Coast. In much of this territory traffic is comparatively light and by a reduction of the number of trains, Railroad Administration officials believe they can save many millions of dollars and still provide ample facilities for all through travel to the Coast.

ANTICIPATED IN WEST.

[BY A. P. DAY WIRE.]
SAN FRANCISCO, March 2.—Further reduction of the train service in the West announced today by Director-General McAdoo probably will take the form of lengthening present schedules, it was said at the office here of the Southern Pacific company. The proposed curtailment of passenger service has been anticipated, it was said, and no serious disruption of accommodations was expected. Southern Pacific officials had no detailed information concerning the proposed curtailment.

FEEL 100% BETTER BY MORNING—TRY IT!

Get a 10-cent Box of "Cascarets" for Your Liver and Bowels.

Tonight sure! Remove the liver and bowel poison which is keeping your head dizzy, your tongue coated, breath offensive and stomach sour. Don't stay bilious, headachy, constipated and full of cold. Why don't you get a box of Cascarets from the drug store now? Eat one or two tonight and enjoy the nicest, gentlest liver and bowel cleaning you ever experienced. You will wake up feeling fit and fine. Cascarets never gripe or bother you all the next day like calomel, salts and pills. They act gently but thoroughly. Mothers should give cross, sick, bilious or feverish children a whole Cascaret any time. They are harmless and children love them.

MINE OWNER AND BANKER IS DEAD.

RICHARD A. THOMAS PASSES AWAY AT HOME OF HIS DAUGHTER.

Richard A. Thomas, president of the Choix Consolidated Mining Company of Sinaloa, Mex., and owner of considerable property in Lower California, died yesterday at the residence of his daughter, Mrs. J. A. Mackechnie, in South Pasadena. He was 70 years old.

Mr. Thomas came to California in 1883 from Kansas, where he with two brothers had been engaged in private banking and hardware business. He took up his residence in San Diego and organized the First National Bank of that city, of which he was the president and manager for several years.

Among the numerous investments of Mr. Thomas and his brothers, were the purchase of a large tract of land in San Diego county, where they founded the town of Escondido, and the acquiring of mining properties in Mexico.

Some years ago Mr. Thomas came to Los Angeles. He was a member of the Masonic fraternity, being a Knight Templar, a Thirty-second Degree member of the Scottish Rite order and a Shriner. Besides Mrs. Mackechnie, two other daughters survive, Mrs. R. A. Hart of Montclair, N. J., and Mrs. Ross Douglas of Santiago, Chile. Three brothers are George V. Thomas of Escondido and J. R. and W. W. Thomas of this city.

NOW you can buy your New Spring Suit!

THE Paris
CLOAK & SUIT HOUSE
609-611 SO. BROADWAY

—No Need to Wait a Moment Longer

The Fashion Show has settled all the questions about styles.

Spring weather is upon us.

Stocks of suits are at their very best.

Everything is brand new, never been picked over nor handled.

This store is ready—splendidly ready—As usual—READY WITH

—More Than a Thousand

—And the Best Prices are

$25,29.75,32.50 SUITS

On this page are eight illustrations that are good examples of the popular priced suits we have in stock. Each is representative of its class. Each is a mighty good value at its price and each is selected at random from what is without doubt the largest stock of good suits in the city.

You can come in, tell us what you want to pay and we'll show you so many different styles you won't have the least little trouble making a selection.

—As to Their Value in Relation to the Price Asked

We insist and insist and insist that it isn't possible to crowd more downright honest VALUE (and that includes style, too) than there are in these suits and their sisters and cousins hanging here in the racks and in the cases ready for you to see tomorrow.

Materials

Gabardine, serge, tricotine, burella, mannish checks, black and white checks, homespuns, jersey and hairline stripes.

Colors

Sand, soldier's blue, navy, black, peacock, seagull, ruby, Santiago brown, beige, bright green, buff tan.

Style Features

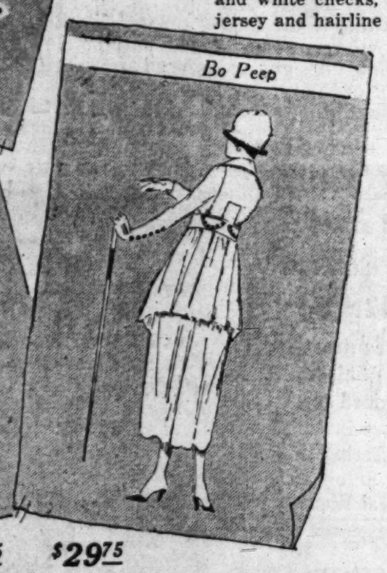
Eton jackets, silk braid trimmings, fancy buckles, vests and vestees of satin, white wool material, fancy figured silks; pleated backs, belted styles, large lapels, raised waistlines, fancy buttons.



$25.00



$29.75



$29.75



$32.50

$32.50



$32.50



$29.75

Closing Out 2000 Pairs of Gloves

Formerly Marked $2.00, $2.50, $2.75

$1.29 per Pair, Monday

French kid, suede, mocha and cape gloves, broken lots.



Good makes—Fownes, Maggioni, Vallier, Dent and Luken, including several dozen pairs of MEN'S tan cape gloves.

Good choosing but NO FITTING, NO EXCHANGING.

The Paris Store, 609-11 So. Broadway

Located in the best part of Broadway

CATARRH

New and Curious Remedial Discovery That Never Fails to Give Immediate Results

Here is a safe and easy method for getting at catarrh that invariably surprises chronic sufferers because of the immediate and pleasing effects it produces. There is no waiting for results. Just to cite an instance, take the experience of Mr. H. Elser, Lexington, Neb., who writes: "Dear Sam Katz: I received your catarrh treatment, and in two days my catarrh was gone. I am now cured."

The Sam Katz method which this gentleman and thousands of others have used, is different from any thing you have ever known of. There is nothing to smoke, spray or inject; no salves, creams, vibration or massage. Everything about it is natural and healthful.

The exact remedial combination of this method is a secret known only to myself and my associates, although I will say this much: It is based on the modern scientific discovery that the disease germs causing catarrh must be destroyed and dislodged from the infected tissue in order to effect a radical and permanent cure



Your body affected with catarrh is like this jar of moulded fruit. You can't get rid of the scum by scraping it off. The cause must be removed.

Banish Your Catarrh Restore Your Health and Organic Vitality

Catarrh, as you know, gradually works downward from the nose, throat and head, through the entire system, doing damage everywhere. Headaches, dizziness, deafness, head noises, confused thoughts, impairment of the memory, weakened vision, sore eyes, boils, nervousness, general languor, rheumatism, lame back, neuralgia, stomach, liver, kidney, bladder disorders, weaknesses of the vital organs and many other maladies and ills may, any or all, be due to the ravages of the disease we call catarrh. Once cleanse your system of the deadly catarrh germ, a task that my method is purposed to accomplish, and your entire organism responds, giving you a new sense of vital vigor and renewed health. As Nancy A. Davis of Waynesboro, Miss., writes me: "Since taking the Sam Katz method I feel like a new woman. I think your catarrh treatment is worth its weight in gold."

FULL BOX SENT ON TRIAL.

Don't send any money, not even a stamp, but simply your name and address on a postal or in a letter, and I will arrange to forward to you, postpaid, a trial box of the Sam Katz Catarrh Materials, the same that I have sent to tens of thousands all over the world. There will be enough of the Materials for a fifteen days' test, after which you may go on with the full Course if you so decide.

The Sam Katz Catarrh Materials are always put out in these trial packages, no matter how far from Chicago the sufferer may live, including Canada and foreign lands. So do not hesitate or delay. Write at once. I want you to try this mysterious remedy without risking a penny of your money. I will gladly take all the chances. Please address

SAM KATZ, Dept. H. C. 104, 2909 Indiana Ave., Chicago, Ill.

SPRECKELS' DAUGHTER FILES DIVORCE SUIT.

MRS. HOLBROOK ACCUSES HUSBAND OF THREATENING TO KILL HER.

[BY DIRECT WIRE—EXCLUSIVE DISPATCH.]

SAN FRANCISCO BUREAU OF THE TIMES, March 2.—Mrs. Lillie S. Holbrook, daughter of John D. Spreckels, has filed suit for divorce against Henry M. Holbrook, until last January 15 president of Holbrook, Merrill and Stetson, Inc., charging him with threatening to kill her and abusing and humiliating her while he was under the influence of liquor.

Judge E. P. Morgan has issued an order enjoining the sale of any of Holbrook's property, said to be valued at $700,000, until the divorce case is decided.

Through her attorney, Mrs. Holbrook seeks the custody of her 6-year-old daughter, Harriett; $2000 a month alimony; $7500 for attorney's fees and a share in the community property.

The Holbrooks were married in San Francisco, February 25, 1905, and their troubles started, according to Mrs. Holbrook's complaint, when she remonstrated with her husband, and he told her he had only one life and intended to live it as he pleased.

Mrs. Holbrook bases her plea for divorce on the following charges:

Under the influence of liquor her husband was boisterous and disrespectful in the presence of their acquaintances, humiliating and abusing her.

Three times during the month of November, 1916, Holbrook locked her in her bedroom against her wishes, making her very nervous and ill.

In January 1914, Holbrook went to their home in Pacific avenue, and, pointing a large revolver at her, threatened to kill his wife. Later he retired to his room, saying he would kill himself.

Holbrook refused to permit Mrs. Holbrook to entertain her friends, "ladies of culture and refinement," because his sister did not like them.

For the last three years he has been morose and sulky, and for the last two years he has "boasted and bragged about different women and spoken of women he would like to live with, thereby insulting the plaintiff."

Although Holbrook has an income from property valued at $700,000 or more and receives a salary of at least $500 a month, he has refused to provide for his child.

PAPE'S DIAPEPSIN FOR INDIGESTION—IT'S FINE

The Moment It Reaches Your Stomach All Pain, Gases, Sourness, Acidity and Heartburn Go.

Don't suffer! In a few moments all stomach distress will go. No indigestion, heartburn, sourness or belching of gas, acid or eructations of undigested food, no dizziness, bloating, foul breath or headache.

Pape's Diapepsin is noted for its speed in regulating upset stomachs. It is the surest, quickest and most certain indigestion remedy in the whole world, and besides it is harmless.

Millions of men and women now eat their favorite foods without fear—they know Pape's Diapepsin will save them from any stomach misery.

Please, for your sake, get a large fifty-cent case of Pape's Diapepsin from any drug store and put your stomach right. Don't keep on being miserable—life is too short—you are not here long, so make your stay agreeable. Eat what you like and digest it; enjoy it without dread of rebellion in the stomach.

Pape's Diapepsin belongs in your home anyway. Should one of the family eat something which does not agree with them, or in case of an attack of indigestion, dyspepsia, gastritis or stomach derangement at daytime or during the night, it is handy to give the quickest, surest relief known.

GOETHALS DENIES BAD-BREAD STORY.

[BY A. P. DAY WIRE.]

WASHINGTON, March 2.—In a memorandum prepared for Secretary Baker, Maj.-Gen. Goethals, Acting Quartermaster-General, today denied a complaint by Mayor Mosher of Walnut, Iowa, that the bread fed to soldiers lacks nutrition.

"It is not true that soldiers are being forced to use a bread from a flour that the government declared to be 'bled white' by the millers, as stated by Mr. Mosher," Gen. Goethals says. "The greatest care is taken by the Quartermaster's Department to see that the bread issued to the soldiers is nutritious, wholesome and tasty in every respect."

WRECKED PRIZE SHIP CARRIED AMERICANS.

[BY ATLANTIC CABLE AND A. P.]

COPENHAGEN, March 2.—John Cameron, captain of the American schooner Beluga; his wife, Mary, and their 4-year-old daughter, Juanita, of San Francisco, were the only American prisoners on board the Spanish steamship Igotz Mendi, which went ashore on the northern extremity of Jutland, Denmark, while attempting to reach a German port. Capt. Cameron says that the Germans fed and treated all of the prisoners well until a Japanese succeeded in escaping, after which all were kept below for twenty-eight days.

A German official statement of last February 25 stated that the German auxiliary cruiser Wolf had returned home after fifteen months in the Atlantic, Indian and Pacific oceans. A British Admiralty communication of the same date said the Wolf sank eleven ships and a number of sailing vessels. Later reports showed that the Igotz Mendi, after her capture last May, was placed in charge of a prize crew and a number of prisoners from the sunken vessels transferred to her. The Igotz Mendi followed the Wolf for four months, until they were separated south of Ireland. The German prize crew has been interned.

TAX CERTIFICATES NOT INCLUDED.

RAISING OF INTEREST RATE HAS REFERENCE TO THE THIRD LIBERTY LOAN.

[BY A. P. NIGHT WIRE.]

WASHINGTON, March 2.—The recent increase from 4 to 4½ per cent. in interest rates on certificates of indebtedness issued in anticipation of the third Liberty Loan does not mean that the 4 per cent. rate on the so-called tax certificates will be raised, Secretary McAdoo announced today.

"No such increase is in contemplation," said Secretary McAdoo today. "The two issues are of entirely different character and purpose. The certificates issued in anticipation of the third Liberty Loan are not acceptable in payment of income and excess profits taxes and, whatever their maturity, are subject to redemption at the option of the United States on and after the first installment payment date for the third Liberty Loan; while the tax certificates are not subject to redemption and are not acceptable in payment of bond subscriptions."

About $1,125,000,000 of tax certificates have been sold. They will be received in payment of income and excess profits taxes when these are due, next June.

PIPE FITTERS' STRIKE ANNOYS BOAT MAKERS.

[BY A. P. DAY WIRE.]

SAN FRANCISCO, March 2.—Joseph S. Moore, manager of the Moore & Scott Shipbuilding Company of Oakland; Mortimer Fleischhacker, special Federal mediator in shipbuilding labor disputes, and labor representatives were in consultation here today regarding the strike of 150 pipe fitters in the Moore yards.

The men on strike charged that the company employed "spotters" to report minor infractions of the rules of the plant. The company denied this charge.

LA FOLLETTE VOTE STUMBLING BLOCK.

[BY A. P. DAY WIRE.]

MADISON (Wis.) March 2.—The State Assembly, failing by five or more votes on repeated roll calls to raise the call which would permit voting on the resolution condemning Senator La Follette, this afternoon adjourned until Monday.

The adherents of Senator La Follette make no secret of the fact that they expect defeat when the resolution condemning the Senator for his conduct during the war comes up for vote. The Senate already has adopted the resolution by a two-to-one vote.

THE M'CULLOCH CASE.

[BY A. P. NIGHT WIRE.]

WASHINGTON, March 2.—Blame for the sinking of the United States coast guard cutter McCulloch off Point Concepcion, Cal., last June, is placed on the Pacific Steamship Company's steamer Governor by a naval board of inquiry which investigated the collision between the vessels.

Law and Order.

START ROUND-U OF DISTURBER

Preachers of Sabotage Anarchy Under Ban.

Government to Deport I.W.W. Agitators.

Pacific Northwest to Cleared of Plotters.

[BY A. P. NIGHT WIRE.]

WASHINGTON, March general round-up of alien turbers in the Pacific North spreading sabotage and an was ordered today by the De ment of Labor. All aliens ing these doctrines, Secretary son ruled, whether they be bers of the I.W.W. or not, th confined for deportation fro country.

An order was issued by Secretary to immigration offic Seattle to proceed at once cordance with the following "1. That we will not detain or deport any alien for joining the I.W.W.

ANARCHY BARRED.

"2. That we will arrest an tain, until we can deport, any whether member of the I.W.W not, who is found advocati teaching the unlawful destru of property or advocating or ing anarchy or the overthro force or violence of the gover of the United States or of all of law, or the assassination of lic officials, or who is in other ner subject to deportation und immigration laws, even thou may not commit any overt a

"3. If the quarters at the station are not ample to tak of all who may be arrested a tained for deportation under instructions, the commissio Seattle will be authorized to additional quarters."

Agitation for the internme alien members of the Ind Workers of the World in Wa ton State has been widespread labor troubles in the logging which interfered with the g ment's aircraft programme, blamed on the Industrial Wo Civic organizations and emp urged the establishment of tention camp at Puget Sound commodate 2000 men.

COMMENT REFUSED.

[BY A. P. DAY WIRE.]

SEATTLE (Wash.) March Asst. Atty.-Gen. Clarence Reames, who recently came to handle prosecution of cases, today declined to com upon the Washington dispatch special investigation was or into an Industrial Workers World gathering at Seattle.

"If anything is to be pub let it come from Washington Reames said.

DEFENDS I.W.W.

[BY A. P. DAY WIRE.]

SPOKANE (Wash.) March Thirty-five thousand men United States are members Lumber Workers' Industrial No. 500, Industrial Workers World, according to Ered district secretary-treasurer union, with headquarters Eighty per cent. of the membe he said, are in the Northwest ber camps.

Hegge admitted that membe the Industrial Workers adv sabotage, but he gave a di definition than the destructio property. He said sabotage Industrial Workers means d up work if their demands a met. In hope that the Ind Workers will some day contr property they do not advoca destruction, Hegge declared.

"The Industrial Workers d preach anarchy," Hegge "Anarchy is individual actio preach mass action."

Hegge expects the order issu day by Secretary Wilson will the arrest of some members organization. He said that all of his office force are citizens United States. Many men Lumber Workers' Industrial are migratory workers, Hegge and they do not remain long in any one place to take out ship papers.

SIX MEN QUALIFY FOR SENATORIAL RA

[BY A. P. NIGHT WIRE.]

MADISON (Wis.) March Three Republicans, two Dem and one Socialist had entered Senatorial race when the list last night. The candidates Francis E. McGovern, Congr Lenroot, James Thompson, R licans; Joseph E. Davies, Dr. C McCarthy, Democrats; and Berger, Socialist. The prim were set for March 19.

MEXICAN EVADERS BROUGHT TO T

[BY A. P. DAY WIRE.]

LAREDO (Mex.) March Eighty Mexican laborers, in seven women, were arrested night at Indian Crossing, near when they attempted to evade gration restrictions and taxes. were later deported.

STOP PAIN! RU NEURALGIAAW

Instant relief from nerv ture and misery with "St. Jacobs Liniment

Rub this soothing, penetrat ment right into the sore, nerves, and like magic — disappears. "St. Jacobs Li conquers pain. It is a b "neuralgia relief" which does or discolor the skin.

Don't suffer! It's so needless a small trial bottle from any store and gently rub the nerves," and in just a mom will be absolutely free from p suffering.

No difference whether your neuralgia is in the face, head part of the body, you get re lief with this old-time, harmless destroyer—it cannot injure.

Law and Order.

START ROUND-UP OF DISTURBERS

Preachers of Sabotage and Anarchy Under Ban.

Government to Deport Alien I.W.W. Agitators.

Pacific Northwest to Be Cleared of Plotters.

[BY A. P. NIGHT WIRE.]

WASHINGTON, March 2.—General round-up of alien disturbers in the Pacific Northwest, spreading sabotage and anarchy, was ordered today by the Department of Labor. All aliens preaching these doctrines, Secretary Wilson ruled, whether they be members of the I.W.W. or not, shall be confined for deportation from the country.

An order was issued by the secretary to immigration officers at Seattle to proceed at once in accordance with the following rulings:

"1. That we will not arrest and detain, until we can deport, any alien whether member of the I.W.W. or not, who is found advocating or teaching the unlawful destruction of property or advocating or teaching anarchy or the overthrow by force or violence of the government of the United States or of all forms of law, or the assassination of public officials, or who is in other manner subject to deportation under the immigration laws, even though he may not commit any overt act.

"2. If the quarters at the Seattle are not ample to take care of additional quarters."

Agitation for the internment of alien members of the Industrial Workers of the World in Washington State has been widespread and labor troubles in the logging camps, which interfered with the government's aircraft programme, are blamed on the Industrial Workers. Civic organizations and employers urged the establishment of a detention camp at Puget Sound to accommodate 2000 men.

COMMENT REFUSED.

[BY A. P. DAY WIRE.]

SEATTLE (Wash.) March 2.—Asst. Atty.-Gen. Clarence Beames, who recently came here to handle prosecution of sedition cases, today declined to comment upon the Washington dispatch that a special investigation was ordered into an Industrial Workers of the World gathering at Seattle.

"If anything is to be published it must come from Washington," Beames said.

DEFENDS I.W.W.

[BY A. P. DAY WIRE.]

SPOKANE (Wash.) March 2.—Thirty-five thousand men in the United States are members of the Lumber Workers' Industrial Union No. 500, Industrial Workers of the World, according to Ered Hoe, district secretary-treasurer of the union, with headquarters here. Eighty per cent. of the members, he said, are in the Northwest lumber camps.

Hegge admitted that members of the Industrial Workers advocate sabotage, but he gave a different definition than the destruction of property. He said sabotage to Industrial Workers means slowing up work if their demands are not met. In hope that the Industrial Workers will some day control industry they do not advocate destruction, Hegge declared.

"The Industrial Workers do not preach anarchy," Hegge said. Anarchy is individual action, we preach mass action."

Hegge expects the order issued today by Secretary Wilson will cause the arrest of some members of the organization. He said that all aliens, if his office force are citizens of the United States. Many men of the Lumber Workers' Industrial Union are migratory workers, Hegge explained, and they do not remain long enough in any one place to take out citizenship papers.

SIX MEN QUALIFY FOR SENATORIAL RACE

[BY A. P. NIGHT WIRE.]

MADISON (Wis.) March 2.—Three Republicans, two Democrats and one Socialist had entered the senatorial race when the list closed last night. The candidates are Francis E. McGovern, Congressman Lenroot, James Thompson, Republicans; Joseph E. Davies, Dr. Cook, Democrats; and Victor Berger, Socialist. The primaries were set for March 19.

MEXICAN EVADERS BROUGHT TO TASK

[BY A. P. DAY WIRE.]

LAREDO (Mex.) March 2.—Eighty Mexican laborers, including seven women, were arrested last night at Indian Crossing, near here, when they attempted to evade immigration restrictions and taxes. They were later deported.

STOP PAIN! RUB ON NEURALGIAAWAY

Instant relief from nerve torture and misery with old "St. Jacobs Liniment."

Rub this soothing, penetrating liniment right into the sore, inflamed nerves, and like magic — neuralgia disappears. "St. Jacobs Liniment" conquers pain. It is a harmless neuralgia relief" which doesn't burn or discolor the skin.

Don't suffer! It's so needless. A small trial bottle from any druggist, and gently rub the "aching nerves," and in just a moment you'll be absolutely free from pain and suffering.

No difference whether your pain or neuralgia is in the face, head or any part of the body, you get instant relief with this old-time, honest pain destroyer—it cannot injure.

WITH FINGERS! CORNS LIFT OUT

Costs few cents! Doesn't hurt a bit! Drop a little Freezone on that touchy corn, instantly that corn stops hurting, then you lift it right out, with the fingers. Yes, magic!



A tiny bottle of Freezone costs only a few cents at any drug store, which is sufficient to remove every hard corn, soft corn, or corn between the toes, and the calluses, without soreness or irritation. Freezone is the sensational discovery of a Cincinnati genius.

Vigorous.

THREE THOUSAND BOOKS SEIZED IN NEW RAID.

Pastor Russell Followers Now Wish to Aid Government, They Say—Pacifists Call Them Brothers.

OFFICERS of the Army Intelligence Bureau yesterday made a second raid on the new headquarters of the Los Angeles branch of the International Bible Students' Association, Eleventh and Grand avenues, and seized more than 3000 books and other pieces of literature—among them many copies of Pastor Russell's "Finished Mystery"—several of the publications being in foreign language, German, Swedish and Spanish.

Among the books taken were other of the series of which the "Finished Mystery" is said to form the seventh volume, and they will be carefully inspected for seditious statements. A drastic combing of Los Angeles for more copies of the books is under way.

W. Homer Lee, head of the local association, and two other officers of the association visited the local headquarters of the Army Intelligence Bureau yesterday and expressed their willingness to comply with the demands of the government officials, and to co-operate in withdrawing from circulation books that have already been placed in the hands of members of the association.

CALL IN ALL BOOKS.

The local association has more than 300 members, it was stated yesterday. On the advice of the government authorities Lee caused to be issued a circular letter to the members of the association, and two girls were busy all of yesterday afternoon getting these ready to be mailed in the mail last night. The letter demands that all copies of the book, which has come under government surveillance, be turned in at once at the association headquarters, to be then turned over to government representatives. The

Los Angeles Branch of the International Bible Students' Association:

Dear Brethren—Pursuant to the order of the local head of the International Bureau of the Army, we hereby request that every member of the association turn over their copies of the 'Finished Mystery' to the I.B.S.A. headquarters, so that they may be delivered to the custody of the government officials pending the government's decision as to their character and the disposition to be made of them. Let no one fail to do so.

We desire that this action be taken promptly as possible, that we may be readily co-operate with the Intelligence Department of the United States government, in harmony with our usual custom of discouraging and suppressing anything that would be detrimental to the interests of said government.

Fraternally yours in Christ.

[Signed]

"W. HOMER LEE,
"Chairman of the Association."

STORY IS FOR THEM.

"We are all hooked together," declared Harold Hadley Story, pacifist, convicted in police court yesterday, to statements made by Story yesterday, the propaganda of the International Bible Students' Association has the full indorsement of the local "Christian pacifists," with "Rev." Floyd Hardin and "Rev." Robert Whitaker, were convicted of holding an unlawful assemblage, and the appeal of the trio will go before Judge McCormick in the Superior Court on Tuesday. Story said yesterday that he and his associates expect the moral support of the International Bible Students' Association.

"We are all hooked together, but sometimes it is difficult to find the hooks," said Story. "It is no news to me that the International Bible Students' Association has been conducting a vigorous anti-war propaganda. One of their speakers was openly giving a series of lectures in Long Beach, last fall, at the very time the Long Beach city officials threatened the Christian pacifists with dire calamities if they visited the beach community with their proposed conference.

"That speaker was saying, night after night, and without any serious opposition, things about the government and the war that were tremendously more interesting than the things I have been prosecuted for.

"I have been in touch with the International Bibble Students Association members, and a few of them took a keen and sympathetic interest in the difficulties of Hardin, Whitaker and myself, in our argument with the guardians of the 'peace' in Los Angeles.

"We are all together in our opinions regarding militarism and our opposition to all wars at all times except the war eternal of light against darkness."

THE OFFICERS.

The officers of the Los Angeles branch of the International Bible Students' Association are headed by W. Homer Lee, as chairman. F. P. Sherman is the secretary; H. M. Byers, treasurer and librarian; J. B. Brown, captain of volunteers; W. D. Housel, assistant captain of volunteers; J. Halvajian, singing leader; D. R. Luckham, assistant singing leader; Pastoral Work Committees: Mrs. J. B. Brown, lieutenant; Mrs. Page Noll, secretary-treasurer; Mrs. Ethan Scheidler, librarian; Colportaeur committee: Ethan Scheidler, director; E. A. Jurd, assistant director; H. M. Byers, stock keeper; G. L. De Frese, Miss Helen Jewell and Mrs. A. S. Hambuch.

The elders of the association are headed by Scott Anderson, who has been prominent in various Socialist affairs, and who, as pastor of the South Park Christian Chuch, some months ago, preached the Russell propaganda until the result was a splitting in twain of this church membership.

Other elders are: J. A. Biglow, No. 1409 San Pedro street; Alfred Clark, No. 421 South Pacific street, Glendale; G. L. De Frese, No. 216 North Beaudry avenue; J. S. Hammersmith, No. 214 North Olive street; E. C. Harrington, No. 135 North Hancock street; E. A. Judd, No. 324 B South Boyle avenue; E. W. V. Kuehn, No. 4818 Fountain avenue; Edward G. Laemmel, No. 309 West Fortieth place; W. Homer Lee, No. 1214 West Fourth street; W. R. Mitchell, No. 619½ South Broadway; Roberto Montero, No. 219 North Wellington street; Page Noll, Rubiyat Apartments, No. 427 South Hope street; E. D. Sexton, No. 6130 York boulevard; Ethan Scheidler, No. 400 South Beaudry avenue; F. P. Sherman, No. 206 Hamlet street and Arthur W. Sibley, No. 1930 Norwood street.

The list of deacons includes J. B. Brown, No. 1019 Florida street; H. M. Byers, No. 1048 Florida street; T. Embleton, No. 152 North Eastlake avenue; F. C. Gardner, No. 932½ East Thirty-ninth street; William D Housel, No. 111 North Hollenbeck street; Allen McGuire, No. 1120 East Twelfth street; B. W. Mettler, No. 404 West Fortieth place; Edward H. Pangborn, No 214 North Curtis street, Alhambra; C. Russell Siglin, No. 4609 Russell avenue; W. A. Vosburgh, No. 1641 East Fifty-second street; H. L. Ware, No. 334B South Boyle avenue; Frank M. Watkins, Maryland apartments, Sixth and Grand avenue, and W. Williams, No. 1109 Clanton street.

FORMAL STATEMENT.

Griffith Jones, who was engaged by Lee to act as his attorney, made the following statement yesterday in regard to his client:

"W. Homer Lee is a student of the Bible, and thoroughly loyal to his country.

"If there is any seditious matter in any of the publications which he, as an official of the Bible Students' Association, handles, he will immediately cease the sale and distribution of the same.

"From the first time that Lee became a student of Pastor Russell's teachings, he has been impressed with the patriotism of the members of the organization. Only a short time ago, Judge Rutherford of New York lectured here on behalf of the organization. In that lecture Rutherford lauded the work of the President. The association is in hearty accord with President Wilson, because the President is a God-loving leader of his people. Mr. Lee believes that when the Federal authorities investigate the matter fully they will discover that the organization is loyal to the core.

"Today Mr. Lee visited the authorities and expressed these sentiments. Tomorrow he will deliver a lecture at the Gamut Club.

"If the government officials have been unable to locate the books they desire, in the search conducted by them this morning, Mr. Lee will assist them. So will every member of the organization.

"The members believe that it is a conspiracy of other churches to discredit Pastor Russell's work. Mr. Lee says that if the full book is read, to which exception is taken, it will be clearly seen that no disloyal remarks are meant."

SAYS CALIFORNIA'S LURE IS GROWING.

BULLOCK'S SALES MANAGER, BACK FROM EAST, PREDICTS RUSH TO THIS STATE.

"I don't see why everyone who has the price of a railroad ticket, everyone who owns an automobile, everyone who has neither and yet is capable of walking, does not start at once for California! And I believe everyone would, if they knew what is here—if they realized the fact that while they are shivering, freezing, suffering back there, our flowers are in bloom and our gardens growing!"

Thus spake W. A. Holt, sales manager and advertising manager of Bullock's, upon his return from a prolonged tour of eastern cities.

"Why, do you know," said Mr. Holt, "as day after day we endured the miseries of cold and storm, I began almost to feel that California must be a myth. It didn't seem credible that while all that terrific climate was around us, there could be a place in the same world where it was as warm and lovely as it is in our Southern California. I thought it must have changed here; and when we started home, even though on the fastest trains, it seemed as though the wheels were scarcely turning, so eager was I to prove to myself that California was still here, and still the same. I feel as though I would never wish to go East again."

In regard to business conditions, Mr. Holt said that they were good back there, and that people all along the line seemed to have assumed a different attitude regarding money than at the beginning of the war.

"They seem," said he, "to be thinking less of their dollars, per se, and more of what those dollars can do, and they are letting them do it. What I mean is that people are spending freely and are giving freely to every cause. They seem to have learned that the true value of money is in its use, rather than in its mere possession."

It is Mr. Holt's belief that another season will see a great influx of people to California, both as tourists and for permanent residence.

"I found myself boasting of our advantages," said he, "until restrained by my wife, who declared that I was positively discourteous in my comparisons. I met men who had once lived out here, and who declared it as their intention to sell out and return as soon as possible, and I talked with many who are planning to make great sacrifices rather than to again endure an eastern winter."

As to spring merchandise, Mr. Holt remarked that we in Southern California will be wearing our new season's clothes, while people back East will be swathed in fur coats and under flannels.

"Just the matter of clothes, in itself, would decide me in favor of our climate," said he. "The weariness of being loaded up with heavy clothing, and the fact that such wear so detracts from the appearance, should decide every woman in favor of California.

FIRES FATAL SHOT AS CROWD PASSES.

MAN ENRAGED WHEN STRUCK BY RELATIVE, SPEEDS BULLETS THAT BRING DEATH.

Within the sight of thousands of persons who passed in the range of his bullets, Primitivo Florez, 47, a teamster living at No. 1815 Bishop road, late yesterday shot and almost instantly killed, Abram Rodriguez, his brother-in-law, in front of the Postoffice Building.

Florez fired two shots at close distance, both taking effect in the head and chest of his victim. Rodriguez died at the Receiving Hospital ten minutes after the shooting, while Florez was being brought into the Police Station.

Resentment smouldering for two years, deepened by the shock of bad news received a few hours earlier, and fanned into fury by a blow in the face, caused the shooting, Florez told Detectives Harris and Rico at the Police Station. According to the man's story, the victim owed him $80 for more than two years, steadily refusing to pay it. Yesterday the two men met, and Florez again asked for his money.

"This is what I owe you," Rodriguez is alleged to have replied, striking his brother-in-law in the face, badly lacerating it. Blinded by blood and rage, Florez drew his revolver and shot the man twice, he says. He made no attempt to escape. John O Riley, day custodian of the Federal Building, held Florez until the arrival of the police. The body of Rodriguez, who recently arrived from El Paso, was taken to the J. D. Button mortuary.

TWO BOYS INJURED.

Autos Strike Them, and One is Hurt Internally. Has Leg Broken; the Other is More Fortunate.

Two youths, one 14 and the other 18 years old, were injured in automobile and motorcycle accidents yesterday.

Theodore Witts, 18, a messenger boy, was riding his motorcycle near Tenth and Alvarado streets when he was struck by the automobile of George A. Mathews of the Burlington apartments. At the Receiving Hospital the boy was treated for a fractured leg and internal injuries.

Earnest Seren, 14, of No. 252 North Soto street, was knocked down by the automobile driven by Joseph T. Chalmers of No. 2747 Blanchard street while the lad was crossing the street near North Soto street and Brooklyn avenue. The boy received head injuries, but was not seriously hurt.

FOR WEST PICO.

Work will be started this week on a one-story brick store building for Ida E. Jacques at the northeast corner of Pico and Irolo streets. The structure will cover a ground area of 65x104 feet and will contain six stores. Frank Wilson Young is the architect.

Trust Me! Try Dodson's Liver Tone! Calomel Harms Liver and Bowels

Read my guarantee! Liven your liver and bowels and get straightened up without taking sickening calomel. Don't lose a day's work!

There's no reason why a person should take sickening, salivating calomel when a few cents buys a large bottle of Dodson's Liver Tone as a perfect substitute for calomel. It is a pleasant, vegetable liquid that will start your liver just as well as calomel, but it doesn't make you sick and cannot salivate. Children and grown folks can take Dodson's Liver Tone, because it is perfectly harmless.

Calomel is a dangerous drug. It is mercury and attacks your bones. Take a dose of nasty calomel today and you will feel weak, sick and nauseated tomorrow. Don't lose a day's work. Take a spoonful of Dodson's Liver Tone instead and you will wake up feeling great. No more biliousness, constipation, sluggishness, headache, coated tongue or sour stomach. Your druggist says if you don't find Dodson's Liver Tone acts better than horrible calomel your money is waiting for you.

The Value of a Good Impression

—important always is **incalculable** in the case of **Homes!**

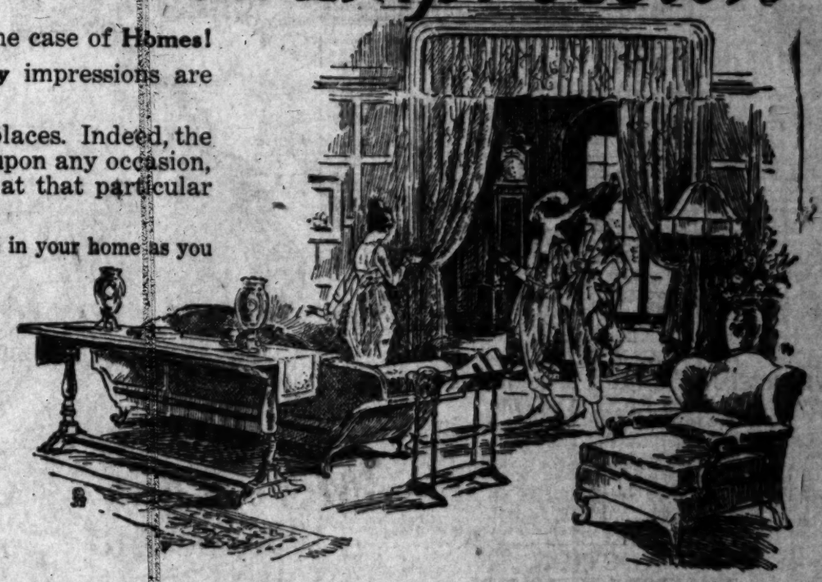
—It is needless to detail the reasons **why** impressions are important. You know that they **are.**

—whether created by individuals or by places. Indeed, the impression which an individual makes, upon any occasion, is influenced largely by his environment at that particular time.

—Your consciousness of Satisfaction and Pride in your home as you step forward to greet your guest lends assurance to your bearing and graciousness to your hospitality.

—To make a GOOD IMPRESSION, worthy of yourself, your home should express, in its furnishings, your true, fine taste; your ideals of comfort, art and charm.

—Choice from Barker Bros.' imposing collections of furniture and home appointments is inseparable from SATISFACTION—for your purse as well as your taste. And the counsel of our staff of master decorators is yours freely to command.



The Gentlewoman of Today Looks upon Her Sideboard

—with glowing pride and stimulating assurance, when she surveys her dining room, prepared for the entertainment of guests!

The dictations of Fashion have put a ban on built-in buffets and those who appreciate the value of a good impression are eagerly replacing sideboards of this type for such distinctive, beautiful sideboards as are calling forth admiration daily on Barkers' fascinating Fifth Floor.

A smart Serving Table from our interesting assortments also will add infinitely to the charm as well as to the convenience of your dining room. Prices upon these, as upon sideboards and all our dining and breakfast room furniture are varied enough surely to please your purse.

(Dining Room Furniture—Fifth Floor)

Many "Wonderful Hours" of Memory Were Spent in Your Own—or Some Other Person's—Living Room

"The happiest times of my life were those quiet evenings at home, with music, books and delightful conversation!"

—wistful, tender retrospection! Visions of radiant lamp and glowing hearth—soft, restful chairs, tables, artistic and well-placed—a comfortable, homey, lovely living room!

Will your children remember your living room as the scene of their happiest hours? Are you yourself really enjoying to the fullest your evenings at home? If not, please let us show you how easily you can afford to have a better living room. Our beautiful fourth floor calls you!

(Living Room Furniture—Fourth Floor)

The government's warning to practice economy may be confusing. We believe the need for economy relates, primarily, to the products of nature. Food and fuel wasted cannot be restored—and our soldiers and allies will suffer the lack of what is wasted.

But money is an entirely different matter. After giving the government sufficient to carry on the war, the balance should be put into circulation. It is the process of passing money from hand to hand that puts life blood into business.

Business enables us all to "live and let live." Furthermore, it enables ourselves and others to earn, spend and save to invest in Liberty Bonds and War Saving Stamps and contribute to the legitimate charities.

By purchasing the things that make life happier and rob the soldiers of nothing, you can enable others—as well as yourself—to be patriotic and generous.

(Signed) W. A. Barker.

(Signed) Chas. H. Barker

If You Miss Getting Your Thrift Stamp Today, Be Sure to Buy Two—or More—Tomorrow!

The Intimacy of the Bedroom Demands "Personality Furnishings" in Perfect Taste

—and these you will surely find—suitable for **your** bedroom—at Barkers'.

The effect of a bedroom's beauty and daintiness upon the nature of its occupant is marvelous. Refinement abhors the presence of a single jarring note in the appointments of her bedroom.

Caterers to Good Taste—by no means always affluent!—are Barkers' bedroom furniture specialists! The Fashion Show has revealed many irresistible new effects in beautiful bedroom suites, as well as pleasing individual pieces.

(Bedroom Furniture—Third Floor)



Save and Invest in the Simplest, Safest Security—Buy War Saving & Thrift Stamps—Here or Anywhere!

We Have Had the Honor of Escorting Many Eastern Friends

—through this store. Whether you live here or are visiting, you are warmly urged to accept the escort of a "guide" from our department of decoration to "see the sights" of Barkers' beautiful store. Ask Mr. Clayton, floor manager at main entrance.

Fortunate Are You Who Need New Rugs for Spring!

—because you'll have a "rapturous" time making your choices from Barkers' alluring collections of the newest of the new!

Imagine being able to gaze, with the possibility of possession, upon deep, soft, rich Wilton velvet rugs—toned to blend with and enhance the artistic loveliness of any interior effect! Perhaps two hundred patterns are here for your selecting just in the finest grade of Wilton alone!

Then there are the quaint Braided Rag Rugs hand-made in New England—so very correct and charming. Our rug assortments are incomparable.

(Rug Section—Second Floor)

We've Just Unpacked New Fibre Reed Furniture of Transcendent, Seasonable Charm

It is tastefully, stunningly upholstered in lovely new patterns of tapestry, cretonne and printed linen, and the new pieces include smart Chaise Longues, Easy Chairs and Tables.

We've also some new models in our famous QUALITY REED furniture.

(Reed Furniture Section—Second Floor, Annex)

New Cretonnes

—and printed linens in our recently enlarged Drapery Section. — American-dyed but more colorful and lovely than ever! Do come and see them!

(Second Floor)

New Wall Papers

Many strictly correct patterns in Wall Papers of all grades are here, ready to be chosen for the beautification of your home.

Suppose You Could Replace, Right Now, that Furniture of Which You're Weary!

Wouldn't it give you a feeling of exhilaration to "get rid" of the distasteful things in your home and substitute for them the voguish, prettier things that your heart longs to possess? Barkers' Exchange Basement will relieve you of your undesired furniture, applying its value to the prices of the new things you purchase here. This is the most economical way to keep your home furnishings up-to-date.

Barkers' Artistic Metal Beds, Splendid Springs and Own-Make Mattresses Make BETTER BEDS!

—and BETTER BEDS are doing much to increase the nation's individual efficiency and promote the "cheero" spirit. Health is essential to efficiency and a clean, comfortable mattress with a fine, resilient spring, is essential to health.

We make all the Mattresses we sell and guarantee their cleanliness and lasting comfort. See THE NEW in beautiful Metal Beds!

(Third Floor)

Better Homes for Out-of-Town Residents

—are being made possible, with economy, daily through our competent Mail Order Department. If you can't come to Barkers', let us bring Barkers' to you! Write or phone descriptions of whatever you need.

News of Interest Also in Barkers' Three Other Advertisements in This Paper—Today!

We'll Gladly Grant You Credit.

Our helpful Credit System is considered invaluable by many home-lovers.

The House of COMPLETE and COMPETENT Home Furnishing Service.

Barker Bros
ESTABLISHED-1880

South Broadway, Between Seventh and Eighth Streets—Los Angeles

Los Angeles Home of Berkey and Gay Furniture and Other Leading Makes.

Pianos, Phonographs, Records, Office Furniture, Filing Systems, Typewriters, Stationery.

AUCTION

MONDAY—10 A. M.
923 SO. GRAND AVE.

THE COMPLETE HIGH-GRADE FURNITURE, RUGS, ETC., of the L. A. Furniture Exchange. Sale starts promptly at 10 a.m. and nothing will be reserved. Genuine closing out sale.

REED & HAMMOND, Aucrs.

AUCTION
TUESDAY—10 A.M.

The Extra Good Furnishings of two Wilshire district homes. Removed for Convenience of sale, to our large salesrooms, 1053-55 So. MAIN ST. Plenty of room for everybody.

Mahogany case, 88-note player piano, mahogany and fumed oak library tables, velour and tapestry rockers, tapestry davenport, large oak and leather arm rockers; (French gray and gray and cane, (twin beds,) sewing basket, pedestals, electric table and floor lamps, Jacobean table, cheval mirror, Oriental rugs, extra fine cane, mahogany and tapestry arm chairs and rockers, mahogany dining table, 6 chairs and buffet, mahogany and oak desks, bookcases, mahogany specimen cabinet, fumed oak, birdseye maple and mahogany bedroom rockers, 4-piece American walnut bedroom set, comsocts, bedding, linens, lace curtains, couches and couch covers, portieres, sets dishes, silverware, square post, Circassian and Vernis Martin metal beds, sewing machine, china cabinets, pictures and bric-a-brac, carved oak hall chair, parlor sets, mirrors, fumed oak dining set, complete; oak, ivory and walnut bedroom furniture, brass beds, steel springs, mattresses, lot of good rugs, large and small sizes, oak breakfast-room set, leather rocker, linoleum, gas ranges, heaters, utensils, refrigerator, etc., etc.

At 12 o'clock we will sell an Ohio Electric Coupe, fine condition (40 cells or batteries,) paint, upholstery and rubber all good; hasn't been run much. Must be sold, Tuesday at 12 o'clock.

EXTRA NICE FURNITURE. LUNCH AT NOON.

REED & HAMMOND, Aucrs.

AUCTION
WEDNESDAY, MARCH 6, at 10 o'Clock A.M.
133 EAST AVE. 56

Take So. Pasadena Ave. Cars or Garvanza Cars to Ave. 56.
The Complete and Extra Fine Furnishings of 7-room Home.

Mallet piano, large all-leather rocker, reed rockers, golden oak library table, sewing table, leather couch, hall mirror, pedestal, leather seat rockers, golden oak desk and chair, 2 sectional bookcases, portieres, elegant golden oak dining set, large 44-inch top table, 6 leather seat chairs, buffet, serving table and china cabinet, gas heaters, golden oak bedroom set, all complete; Circassian walnut bedroom set, all complete, Body Brussels stair and hall carpet, 4-6x7, 6x9 and 7x12 Body Brussels rugs, 9x12 French Wilton rugs, large lawn roller, lawn mower, Hoosier kitchen cabinet, hot blast range, dishes, utensils, etc., etc. Extra fine lot of furnishings just like new.

REED & HAMMOND, Auctioneers.

AUCTION
THURSDAY—10 A.M.

All-day Auction Sale at our Large Salesrooms, 1053-1055 S. MAIN ST.
Two extra large consignments of good furniture, from warehouse. Must all be sold — this day, to settle an estate.

Mahogany case piano, bed davenport, upholstered chairs and rockers, fumed and golden oak center and library tables, ladies' desks, fumed and golden oak leather seat rockers, tapestry and leather arm chairs and rockers, tabourettes, jardinieres, white enamel twin beds, portieres, screens, Morris chairs, golden oak dining table, 6 slip seat chairs, buffet, china cabinet, bookcases, lace curtains, bedding, electric lamps, table covers, mirrors, linens, dishes, bric-a-brac, pictures, fumed oak dining table and 6 leather seat chairs to match, sewing machine, breakfast tables, fireless cooker, sanitary couches, oak, maple, mahogany and white enamel bedroom furniture, large and small rugs of Wiltons, Axminster and Brussels; matting, linoleum, brass and iron beds, springs, and mattresses, table silverware, sets dishes, glassware, gas ranges, refrigerator, sideboard, sewing rockers, box couch, stair carpet, porch furniture, kitchenwares, etc., etc.

BIG SALE OF GOOD FURNITURE, ETC. LUNCH AT NOON.

REED & HAMMOND, Aucrs.

AUCTION
FRIDAY—10 A.M.
549 NO. NEW HAMPSHIRE ST.

Take Heliotrope cars to Clinton st., then east to New Hampshire.

Extra fine furnishings of 5-room bungalow (Shutz piano, mahogany case,) mahogany and tapestry fireside chairs and rockers, mahogany rockers and chairs, mahogany case Victrola and records, mahogany table, tapestry wardrobe couch, bookcase, extra nice fumed oak dining set, complete; 9-3x10-6 fringed Wilton rugs, fiber rugs, clock, bedding, lace curtains, paintings and pictures, ivory bed, coil springs and sanitary mattress, white enamel dresser, old ivory wood bed, spring and mattress, old ivory dresser, chairs and rockers, standard sewing machine, 2 small oriental rugs, telephone stand and stool, Vienna chairs, dishes, gas range, refrigerator, 50-foot hose, kitchenwares, 2 fine gas heaters, porch furniture and plants, etc.

FINE FURNISHINGS THROUGHOUT.

REED & HAMMOND, Auctioneers.

EXPERT LIVE STOCK AUCTIONEERS
RHOADES & RHOADES

Col. Ben. A. Rhoades and Harold B. Rhoades, Auctioneers.
TO THE PUBLIC

Our live stock auction ads. will appear in the "Farm and Tractor" Section of the Sunday Times. Don't fail to look for several large auction sales published there.

COL. BEN A. RHOADES.

AUCTION

Groceries and Fixtures.

Wednesday, March 6, 10 a.m., At 525 West Pico.

Stock consists in part of: Standard brands of tomatoes, peas, corn, milk, asparagus, pork and beans, sardines, salmon, tuna, oysters, clams, pears, apricots, cherries, peaches, berries, pumpkin, flour, tea, coffee, chocolate, cereals, soap, washing powders, cleansers, ammonia, bluing, matches, candy, tobacco, vinegar, toilet paper, spices, grape juice, crackers, beans, pur racks, scoops, etc.

FIXTURES

Will be Sold at 12 o'Clock.

Consisting of electric coffee mill, showcases, scales, cheese cutters, icebox, oil tank, counters, shelving, cash register, paper racks scoops etc.

J. J. SUGARMAN, Auctioneer.
Office 142-148 No. Spring.
P4810. Main 3114

AUCTION

Demling's Restaurant
1051 S. Main St.
Monday, March 4, 2 P.M. Sharp.

Consisting of all these high-class restaurant fixtures: Lunch counters, cash register, safe, polished oak tables, fine inlaid linoleum, dishes, silverware, electric fans, etc. Call Sunday investigate. Don't forget the date and hour of sale—Monday, March 4th, 2 p.m.

A. L. MOXLEY, Auctioneer.
J. D. TUCKER, Agent.

AUCTION
Oder Store Fixture Co.
Mon., March 4, 9:30.
349-345 S. Los Angeles St.

Computing scales, counters, showcases, tables, chairs, coffee mills, cheese cutters, meat slicers, electric fans and irons, gasoline lighting system, mirrors, gas and oil heaters, clocks, dishes, glassware, tools of all kinds, onyx soda fountain, etc., etc.

Big All Day Sale.

NOTICE. See papers tomorrow of big and fine $10,000 furniture auction —Hollywood.

STROUSE & HULL, Aucrs.
M. 5274—62705.

B. F. SHANE
"The White Auctioneer."

Will obtain the best results from the sales of your merchandise, household effects or real estate. Methodical, systematic, efficient.

F7838.

418 Trust and Savings Building
Sixth and Spring Streets

THOS. B. CLARK
General Auctioneer and Importer of Antique Furniture
MOVED TO
911-913 South Hill St.

F1907. Main 3891.

AUCTION

We buy and sell furniture, household goods, fixtures, office furniture, groceries, hardware, shoes, jewelry, machinery, ladies' and gents' furnishings, etc. etc. We advance moneys on consignments. We appraise any kind of merchandise. Business strictly confidential. J. J. SUGARMAN, 142-148 N. Spring St. F4810; Main 3114.

Public Auction of representative Oil Paintings from Frank C. Haven's famous Piedmont Galleries. Sale now on. Pasadena Fine Arts, 380 East Colorado St., Pasadena, Cal. Opposite Hotel Maryland.

AUCTION.

Complete high-grade furniture of 15 rooms, including upright piano and player, Monday, March 4th, at 10 a.m., 2716 Ellendale Place. West Adams car. Three-piece mahogany parlor set, rocker, mahogany dresser, chest of drawers, bird's-eye maple bedroom set, quartered oak 60-inch top 9-foot extension table, 6 chairs to match; buffet, china closet, three-quarter and full sized brass and iron beds complete, library table, lady's writing desk, Wilton, Axminster and Brussels rugs, stair carpet, roll-top desk, refrigerator, bric-a-brac, dishes, cooking utensils, etc. Mrs. O. Headley has instructed me to sell above goods without limit or reserve. A. L. MOXLEY, Auctioneer. 22236, South 4526.

ARMY or NAVY RINGS

For the man who goes and the girl he leaves.



Insignia of any branch of the service, heavily embossed die cut, name, rank and city inside. Makes unidentified dead or wounded an impossibility. A lasting token of her hero made to order.

"War against Prussian Autocracy 1917." Mail your order accompanied by check today.

Solid Gold	**$12.00**
Gold Filled (20 year)	**$3.50**
Sterling Silver	**$2.50**

Los Angeles Sales Co.
613 International Bank Bldg.
Los Angeles, California.

"TIMES" CIRCULATION FOR THE MONTH OF FEBRUARY, 1918.

STATE OF CALIFORNIA, COUNTY OF LOS ANGELES, ss.

Harry Chandler, President and General Manager of the Los Angeles Times, being duly sworn, declares upon his oath that the following is a true and correct office record of the daily circulation of said newspaper for the month of February, 1918:

FEBRUARY, 1918.		Copies.
February	1	74,540
February	2	76,027
February	3 (Sunday)	121,900
February	4	78,927
February	5	74,707
February	6	74,705
February	7	83,795
February	8	76,404
February	9	75,955
February	10 (Sunday)	126,500
February	11	75,749
February	12	75,850
February	13	75,505
February	14	75,950
February	15	75,800
February	16	86,100
February	17 (Sunday)	124,500
February	18	77,907
February	19	75,901
February	20	75,837
February	21	76,828
February	22	75,710
February	23	76,902
February	24 (Sunday)	125,500
February	25	76,751
February	26	76,817
February	27	76,801
February	28	76,830

Average for every day of February..... 86,751
Sunday only, average for February..... 124,475
Average every-day gain over February, 1917..... 11,225
Average Sunday-only gain over February, 1917..... 11,395

HARRY CHANDLER,
President and General Manager, The Times.

Subscribed and sworn to before me this 28th day of February, 1918.

[Seal] T. L. CHAPIN,
Notary Public in and for the County of Los Angeles, State of California.

Best News Pictures in the Sunday Times.

BMC

"The Joy, Buoyancy and Inspiration of Good Music in Every American Home is a Prime War Time Necessity."

A Good Piano
—is an economic Necessity.



"A Penny Saved is a Penny Earned."

—We save you Money on your Piano purchase



Our Trade-Mark

The Pianos We Sell Are Built and Sold Upon the Principles of Integrity.

Quality, service and economy, coupled with integrity, are the fundamental principles upon which this business is founded. If you want a piano of unquestioned quality, service that is better than you expect, and yet want economy in the transaction—then come to this old reliable Broadway store, where the overhead expense is the lowest of any music store in the country, and make comparisons, style for style, make for make, dollar for dollar, with any instrument you have seen elsewhere.

We'll deal honestly with you, save you money, and give you the benefit of our judgment in your selection of an instrument.

We are the Sole Southern California Distributors for the Hallet & Davis, Schubert, Conway and Lexington Pianos; Virtuolo Solo-Players.

Used Pianos Steinway Weber Haines Bros. Etc., $95 up.

BARNES MUSIC COMPANY
131 South Broadway
Opposite the Chamber of Commerce

Used Players Schubert Autopiano and others, $390 up.

DAYLIGHT SAVING BILL IN CONGRESS.

WOULD INCREASE PRODUCTION OF SHIPYARDS, LAWMAKERS ARE INFORMED.

[BY A. P. NIGHT WIRE.]

WASHINGTON, March 2.—Daylight Saving Bill will increase production of the shipbuilding yards and war material plants and expedite training of the national military forces, the Chamber of Commerce of the United States told Congress today in urging the passage of the Daylight Saving Bill now pending in the House after passage by the Senate.

"All along the line, daylight saving means increased efficiency in the improvement of the health, morals and social welfare of the 20,000,000 workers of the country," it was urged. "Light bills will be cut down and outdoor recreation stimulated. More than 1,500,000 tons of coal a year is the estimated saving and the saving in fuel oils is equally impressive. Great Britain, France, Italy, Germany and eight other nations have adopted daylight saving since the outbreak of the war and all of them declare it is a great success."

SEEK LOVED ONES HERE.

Aged Mother in New Zealand and Young Girl in Seattle Write to Police Chief.

Youth and age, separated by continents and oceans, yesterday were companions in cause when a young girl and an aged mother appealed to Chief of Police Butler for help in locating loved ones believed to be in this city.

The first appeal came from Mrs. Catherine Sweeney of No. 288 Hereford street, Christ Church, N. Z., who is looking for her son, Patrick W. Sweeney, who disappeared from home three years ago. He last was seen in San Pedro, according to Mrs. Sweeney's letter to Chief Butler. He left New Zealand with a cargo of lumber for a Puget Sound port and wrote from San Pedro, inclosing a picture taken near the lighthouse.

The second request for help came from Lucile Nichols, a 14-year-old girl of No. 426 Borden avenue, Seattle, Wash. She wants to locate her uncle, Jake Nichols. According to her letter she last heard from him from the Orpheum Theater here. The police have been unable to learn anything about the man.

TWO WARRANTS FOR SAME YOUNG MAN.

WHEN ARRESTED HE IS RECOGNIZED AS BEING WANTED ON ANOTHER CHARGE.

The arrest at Burbank of Ralph Duncan on suspicion of burglary, and his incarceration in the County Jail, revealed to officials of the Sheriff's office yesterday that a bench warrant had been issued on Friday for the arrest of Duncan on another charge.

Duncan and his father, George D. Duncan, were to have appeared before Justice Hinshaw on Friday to be arraigned on the charge of violating a lease contract for the purchase of an automobile from F. B. Calsert, an automobile salesman. The father appeared in court, but on the failure of the son to put in an appearance a bench warrant was issued for his arrest.

Last Thursday night Mrs. J. B. Phoenix of Burbank notified City Marshal O. S. Greenwood that two suspicious strangers were prowling in the vicinity of her home. After a short tussle with the pair the marshal placed Duncan under arrest, the other having made his escape. The prisoner was brought to Los Angeles Friday morning and placed in the County Jail. He was arraigned yesterday on the suspicion-of-burglary charge and was returned to jail, when a jailer recognized him and notified Walter Baskerville, clerk for Justice Hinshaw.

Duncan is a brother of Harry Duncan, who is now serving a prison sentence for the slaying of Police Sergeant Toolen about a year ago.

CHANGES ANNOUNCED.

DISTRICT ATTORNEY'S OFFICE TO HAVE SOME NEW HEADS; EFFECTIVE TOMORROW.

Ewald E. Selph, recently appointed Assistant District-Attorney by District-Attorney Woolwine, has been placed in charge of the grand jury, an appointment formerly held by him, it was announced yesterday. A. H. Van Cott has been released from this duty in order to assume duties in the new civil department of which Frank Stafford is the head.

W. J. Clark, in charge of trial work, is to exchange places with Walter C. Fricke in the Justices' courts. These changes will go into effect tomorrow.

The new detective department in connection with the District-Attorney's office is to occupy the north wing of the twelfth floor of the Hall of Records. It will comprise two departments, each of which will be under the supervision of Walter Austin and A. S. Wilcox, respectively.

Too Late.

NOW FUGITIVES FROM JUSTICE.

Many German Aliens Here are so Classified.

Investigators to Locate These Missing Men.

Eleven Per Cent. of Cards are Uncalled For.

Nearly 11 per cent. of the city's registered German alien enemies yesterday were classified as fugitives from justice when United States Marshal Walton, Chief of Police Butler, acting as the Chief Registrar, and more than a score of officers detailed to the registration work, completed their plans for a big drive against the men believed to have attempted to evade the Presidential proclamation relative to alien enemies.

The Germans so classified are those who made applications for registration cards, and when the final day of the registration closed, have failed to claim them. In this class, the police believe, will be found some who made unintentional errors or in other ways missed getting the needed cards. The exceedingly large number of men who did not finally claim the privilege of a card seems to point, the officials declare, to a deliberate attempt to defeat the object of the registration.

This conclusion is forced on the officials in charge of the work by the fact that the majority of the 175 cards uncalled for were placed in the doubtful class at the time when the cards were being issued. The men so classified were told to return after the officers had a chance to make a second investigation into their statements.

After a conference between Mr. Walton, Chief Butler and Hiram J. Wambold, his secretary, who handled the details and organized the registration squads, it was decided to grant a week's grace to those who failed to claim their cards. In each of the registration precincts the cards will remain to await the claimants, and investigators will be placed at work checking up the names of men classified as fugitives, and an attempt to learn their whereabout will be made.

Marshal Walton thanked the police for the excellent work performed by them.

The complete figures are:

Registered.	Cards issued.	Uncalled for.	Jailed.
Central division 572	776	75	10
University division 476	422	44	1
East Side division 81	68	12	4
Boyle Heights division 47	41	6	0
San Pedro division 108	94	4	1
Hollywood division 93	77	16	1
Sawtelle division 30	28	2	1
Totals 1,655	1,465	179	21

The difference in some totals, it was explained by Secretary Wambold, is due to the fact that some men received their cards and later were arrested, and that others were arrested before their examinations were complete.

WOMAN MAY GAIN FREEDOM TOMORROW.

BONDSMEN FOR MARIE PINZON EDWARDS DO NOT ARRIVE IN TIME FOR JUDGE TO ACT.

Absence of two bondsmen from the city, prevented the release on bail yesterday of Marie Pinzon Edwards, who is awaiting a second trial for the alleged murder of State Senator Henry H. Lyon.

Miss Edwards was in court yesterday morning with her attorneys, Guy Eddie and Charles R. Morfoot, and Judge Willis had expressed a willingness to give the defendant her liberty, under certain conditions, pending the second hearing of the case on April 15.

Dr. Cecil Reynolds, alienist, who testified at the last trial, submitted an affidavit stating that Miss Edwards's state of health necessitated her being released from jail. Both the bondsmen and medical affidavits were to have been submitted to Judge Willis at 5 o'clock last evening but as the persons who had expressed a willingness to go on the bond had not arrived from Bakersfield, the matter was put off until tomorrow morning.

Judge Willis will permit the defendant to be released on $10,000 bail, with the understanding that she is to place herself in the hands of respectable persons and will not, at any time before her re-commitment, visit Vernon, Watts, Venice, or any locality frequented by persons of questionable reputation.

The court, in explaining his reasons for allowing bail at this time, stated it was customary for him to make such an order only after proper medical certificates had been submitted as to the state of the defendant's health, and after a miscarriage of justice such as happened in the case of Marie Edwards.

"77"

To get the very best results take Dr. Humphreys' "Seventy-seven" at the first sneeze or shiver.

"Seventy-seven" breaks up Colds that hang on—Grip. All Drug Stores.

COLDS

Simple Way To End Dandruff

There is one sure way that has never failed to remove dandruff at once, and that is to dissolve it, then you destroy it entirely. To do this, just get about four ounces of plain, common liquid arvon from any drug store (this is all you will need), apply it at night when retiring; use enough to moisten the scalp and rub it in generally with the finger tips.

By morning, most if not all, of your dandruff will be gone, and three or four more applications will completely dissolve and entirely destroy every single sign and trace of it, no matter how much dandruff you may have.

You will find all itching and digging of the scalp will stop instantly, and your hair will be fluffy, lustrous, glossy, silky and soft, and look and feel a hundred times better.

SUES TO ENJOIN SALE OF HOLLYWOOD BONDS.

CLAIM MADE THAT THEY ARE INVALID, NECESSITATING ANOTHER ELECTION.

That the Hollywood water bonds are invalid and that it will be necessary to hold another election before the present bonds can be sold, are claims made in an injunction suit filed in the Superior Court yesterday by H. W. Kelly, a resident of Hollywood, through his attorney, John Dennison. The election was held on October 18, 1916, and 405 bonds have already been issued and some of them sold.

The claim is also made that when the bonds were first issued it was stated that the interest must not exceed 6 per cent. It is further stated that afterwards the city passed an ordinance providing a rate of only 5 per cent. for the bonds. Then sections of the ordinance were repealed and another ordinance was passed amending the original one. This new ordinance provides that the 102 bonds already issued shall bear 5 per cent. interest, and the other 918 bonds, 5½ per cent.

Should the injunction be granted, it means that before the bonds are again placed on the market another campaign must be launched and the work that has already been accomplished, must be gone over again by the people of the Hollywood Improvement District.

TO DANCE FOR WAR CAMP COMMUNITY.

MANY RESERVATIONS MADE FOR BENEFIT AT HOTEL HUNTINGTON.

Demand for reservations for the ball and vaudeville performance to be given next Thursday evening, at the Hotel Huntington, Pasadena, for the benefit of the war camp community fund, has been brisk, it was announced yesterday by Mrs. Howard Huntington, chairman of the committee on arrangements.

Unlike many benefit performances, every dollar which is paid for tickets or in tips to the society girls who will be in charge of the cotillion will find its way directly into the fund, a national enterprise having as its object adequate entertainment for American soldiers and sailors at the various cantonments throughout the country. This is insured by the donation of the Huntington and the services of its staff by D. M. Linnard and the payment of all expenses by the guarantors of the event.

California products only—fish, fruit, vegetables, etc.—will be used in the preparation of the supper. The ball will open at 8:30 o'clock. At 11 o'clock, supper will be served in the dining-room, where a large stage has been erected. William H. Crane, Dustin Farnum, Wallace Reid, performers on next week's bills at the Orpheum and at Pantages and several others will provide the entertainment.

Those who have already reserved tables include Mmes. Allan C. Balch, Ernest A. Bryant, Fred H. Bixby, Russell Taylor, Willoughby Rodman, Fred Sewell, Freeman Ford, F. W. Emery, E. H. Moulton, W. A. Clark, Jr., Michael Connell, Robert A. Rowan, J. Olney Allebone, A. C. Volk, Howard Huntington, Frederick Stevens, Joseph Hixon, Harold Ayer, Bartlett Shidler, George F. Cruickshank, William May Garland and Samuel Storrow.

CHILD BADLY BURNED.

Two-Year-Old Playing in the Yard Runs too Close to a Rubbish Fire.

Anita Fries, 2-year-old daughter of Harry Fries of No. 702 Cornwall street, was probably fatally burned yesterday while playing in the yard of her home. She was taken to the County Hospital, where the physicians said they feared she would not recover.

The child, according to police report, was playing with other children when she ran too close to a rubbish fire. Her cries brought Mrs. Fries to the yard, who stripped the burning clothes from the little body, but not in time to prevent severe burns.

Tempered Justice.

MOONEY PLANS PARDON PLE

Direct Appeal to Governor to be Next Move.

Defense Ends Court Fight to Save Life.

Denial of Retrial Causes Change of Action.

[BY A. P. NIGHT WIRE.]

SAN FRANCISCO, March 2.—Counsel for Thomas J. Mooney will not petition the Supreme Court to reconsider its affirmation of the death sentence against him for participation in a bomb explosion, but will appeal directly to the governor for a pardon, Attorney Fickert McNutt, who directed Mooney's defense, announced today.

"The questions of law set forth in Mooney's original petition for a rehearing were considered by the court and the petition denied. Further hearing would only involve the same questions, and as a result we have decided to forego any further action for such a hearing, and appeal directly to the Governor," McNutt stated.

McNutt announced that he was preparing the appeal, and expected to present it to Gov. Stephens in a few days.

Mooney's appeal for a new trial was denied by the Supreme Court yesterday on the ground that there was no reversible error in the record of his trial. Following the handing down of the decision the defense announced it would file a petition for a rehearing on the last day of the twenty-day period allowed for such a move.

Gov. Stephens refused to comment or indicate what action he would take in the Mooney case when informed of the announcement of the defense that it would dispense with further appeals to the Supreme Court and make its final appeal directly to him.

"It seems to me that it would be eminently unfair on my part to comment on the Mooney matter until it finally is in my hands," the Governor said. "The defense has twenty days in which to make application for a rehearing with the Supreme Court, and until the twenty-day period has elapsed, and until the defense places the matter in my hands, I cannot with any comment."

Preparing.

SEEK MORE VOLUNTEERS FOR TRAINING SCHOOL.

AIDED by women of the community, the Hollywood Military Training School, which is in the nature of a volunteer officers' training camp, will begin tomorrow a campaign for new members. The organization has been in existence about three months, has sixty members and is self-sustaining. Khaki tents will serve as recruiting quarters where the women will explain the aims of the school and its slogan, "Save Your Country Money by Preparing Yourself at Home."

The school is composed of patriotic business men who support the institution by assessing themselves $1 a month dues and occasional collections on drill nights. The instructor is Capt. A. T. Easton of the Harvard Military School and the drill hours are 7:30 to 10 o'clock Monday and Friday evenings.

The purpose of the school is to train the members to such a degree of proficiency that they, in turn can drill and train others. Draft men who have not been called and men under and over draft age will be trained free of charge. The members of the school believe that this system will save the government much time and money, for instead of raw recruits the men called to the colors will have had more or less training.

The school has no official standing, as its requirements do not conform with those of the government training camps and there are no drill officers available. One of the principal variations is that no physical examination is required. The organization, however, has the encouragement of Federal and State officials and already two of its members have received commissions as lieutenants.

The officers are C. C. Craig, president; Alfred Bartlett, William Beesmire, George C. Mansfield and Raymond Wells.

Free to 50,000 Catarrh Sufferers

The Most Astonishing, the Most Successful Home Treatment Ever Discovered for Nasal, Bronchial, Throat, Stomach, Bladder and Other Symptoms of Systemic Hyper-secretions of the Mucous Membrane.

A TRIAL TREATMENT OF THIS REMARKABLE DISCOVERY FREE TO ALL WHO WRITE.

There is absolutely no other way to overcome Catarrh except by home self-treatment. You have positively got to apply the treatment yourself. With this important fact in mind, C. E. Gauss, of Marshall, Mich., has perfected the most remarkable combination treatment ever discovered. Having cured completely hundreds of his friends, neighbors and others, he now offers to send free to all a trial treatment direct to your home. It is enough of a treatment to convince. It gives positive relief. You realize the relief. You are conscious of it. This is one of the most important discoveries ever made, for it is a fact that nine people in ten have Catarrh, but do not realize how badly they have it.

A Mouth of Corruption

Catarrh is the One Disease that is not imagination. The hawking, spitting, sneezing, wheezing, snuffling, blowing and gagging are not a habit, these distressing and offensive efforts to gain relief are not stopped by a mere command of the mind. No amount of will power, however, determined, can cure catarrh.

It requires help to overcome a disease that although local in character may and often does permeate the entire system. For although you know you have catarrh you do not know how badly you have it. You may have what you believe is only Nasal Catarrh, but even so, it is a threat to your general health.

Here is a sensible, rational, home self-treatment, just as effective, just as searching, just as penetrating, as cleansing, as purifying as could be had from any source, **even if you paid a hundred times as much.**

A nose that dribbles with mucus is an indication of disease. A breath tainted with the odor of catarrh is an offense against all health and decency. A stomach filled with droppings from diseased nasal cavities may as well be told misery. The bowels clogged with strings of ropy mucus indicate a body literally reeking with catarrh.

The blood, swarming with millions of catarrh germs, entails upon the kidneys a labor that may break them down; the lungs and bronchial tubes scourged with the destructive influence of systemic catarrh, can lead to the most serious consequences.

Not Imagination

When you get up in the morning with coated tongue, a breath that strikes terror to those around you; when you gag and hawk and cough and spit and choke, do you try to make yourself believe that all of this corruption is confined entirely to your nose and mouth?

Is it any wonder that sickness is everywhere? Thousands are seeking bracers, tonics, strong drugs and other poisons for relief when their trouble is catarrh and nothing else. And when you realize that the whole body is a vast camping ground for the myriad of poison germs hatched every second in the small space back of the nostrils,



can you wonder that 50,000 free trial treatments will not begin to supply the demand once that people wake up to a full realization of the dangers from catarrh?

Will Power Is Useless

You know from experience that you cannot cure catarrh by forgetting it. But you can learn from a positive demonstration how to cure catarrh, with this combined treatment.

This is an educational move on my part. I want everyone to try my treatment. I ask no money, no questions. I have but the one remedy, a discovery that is worth your while to send for, whether you are a millionaire or a worker by the day. Class is no respecter of persons. It makes the poor and the rich alike. My trial treatment proves that it goes to the root of stopped-up noses, ends nasally hawking and spitting, discharge, snoring, bad breath, colds, difficult breathing, sensation in dreams, sudden sneezing, dry mucus in nose, lodging at soft palate, and other symptoms too numerous to mention. Fill, clip, sign and mail coupon. Do it today.

The Trouble Begins H

In the upper nasal cavity the mucus collects and either runs out the nostrils or dropping down passes and forms in chunks or lumps just where the soft palate or throat is located.

The Trouble Gets We

It then drops down the throat or drink and creates a condition diagnosed as indigestion and trouble.

You Can Never Tell When Serious Trouble Catarrh May Develop

From the stomach it mixes with and enters the blood to call upon the system to get rid of it. The blood Method acts in all these ways: the nasal cavities to the throat, intestines, the blood, liver, kidneys, pores, bowels, kidneys, and skin. It is the most comprehensive treatment ever discovered.

It Will Pay You to Send Coupon Today

C. E. GAUSS,
5136 Main St., Marshall, Mich.

If your New Combined Treatment will relieve my Catarrh and restore health and good spirits, I am willing to be shown. So without fee or obligation to me, send me at once the Free Treatment, with full directions for using.

Name .....

Address .....

.....

.....

Tempered Justice.

MOONEY PLANS PARDON PLEA

Direct Appeal to Governor to be Next Move.

Defense Ends Court Fight to Save Life.

Denial of Retrial Causes Change of Action.

[BY A. P. NIGHT WIRE.]

SAN FRANCISCO, March 2. Counsel for Thomas J. Mooney will not petition the Supreme Court to reconsider its affirmation of the death sentence against him for participation in a bomb explosion here, but will appeal directly to the Governor for a pardon, Attorney Matthew McNutt, who directed Mooney's defense, announced today.

"The questions of law set forth in Mooney's original petition for a rehearing were considered by the court and the petition denied. A further hearing would only involve the same questions, and as a result we have decided to forego any petition for such a hearing, and will appeal directly to the Governor," McNutt stated.

McNutt announced that he was preparing the appeal, and expected to present it to Gov. Stephens in a few days."

Mooney's appeal for a new trial was denied by the Supreme Court yesterday on the ground that there was no reversible error in the record of his trial. Following the handing down of the decision the defense announced it would file a petition for a rehearing on the first day of the twenty-day period allowed for such a move.

Gov. Stephens refused to make any comment or indicate what action he would take in the Mooney case when informed of the announcement of the defense that it would dispense with further appeals to the Supreme Court and make its appeal directly to him.

"It seems to me that it would be eminently unfair on my part to comment on the Mooney matter until it finally is in my hands," the Governor said. "The defense has twenty days in which to file application for a rehearing with the Supreme Court, and until the twenty-day period has elapsed, and until the defense places the matter in my hands, I cannot well comment."

Cocoanut Oil Makes A Splendid Shampoo

If you want to keep your hair in good condition, be careful what you wash with.

Most soaps and prepared shampoos contain too much alkali. This dries the scalp, makes the hair brittle, and is often harmful. Just plain mulsified cocoanut oil (which is pure and entirely greaseless) is much better than the most expensive soap or anything else you can use for shampooing, as this can't possibly injure the hair.

Simply moisten your hair with water and rub it in. One or two teaspoonfuls will make an abundance of rich, creamy lather and cleanses the hair and scalp thoroughly. The lather rinses out easily and removes every particle of dust, dirt, dandruff and excessive oil. The hair dries quickly and evenly, and leaves it fine and silky, bright, fluffy and easy to manage.

You can get mulsified cocoanut oil at most any drug store. It is very cheap and a few ounces is enough to last everyone in the family for months.

00

fferers

ful Home Treatment Throat, Stomach, ystemic Hyper- mbrane.

REMARKABLE HO WRITE.

or a worker by the day. Catarrh has no respecter of persons. It undermines the poor and the rich alike. This free trial treatment proves that it gets to the root of stopped-up noses, causes dry hawking and spitting, nasal discharge, snoring, bad breath, frequent colds, difficult breathing, smothering sensation in dreams, sudden attacks of sneezing, dry mucus in nose, throat, lodging at soft palate, and other symptoms too numerous to mention. Just clip, sign and mail coupon. Do it today.

The Trouble Begins Here

In the upper nasal cavity the catarrhal poison collects and either runs out through the nostrils or dropping down into the throat and throat is constantly irritated.

The Trouble Gets Worse

It then drops down the throat with every drink and creates a condition which is diagnosed as indigestion and stomach trouble.

You Can Never Tell When Serious Trouble Catarrh May Develop

From the stomach it mixes with the blood and enters the blood to call upon the entire system to get rid of it. Dodson's Blood Method acts in all these vital spots at the same time. It opens the mucous cavities in the throat, nose, intestines, the blood, liver, bronchial tubes, bowels, kidneys, bladder and skin. It is the most comprehensive treatment ever discovered.

It Will Pay You to Send the Coupon Today

C. E. GAUSS,
3130 Main St., Marshall, Mich.

If your New Combined Treatment will relieve my Catarrh and bring me health and good spirits again, I am willing to be shown. So without cost or obligation to me, send, fully prepaid, the Free Treatment, with full directions for using.

Name .....

Address .....

.....

.....

Jump from Bed in Morning and Drink Hot Water

Tells why everyone should drink hot water each morning before breakfast.

is man and woman, half the feeling nervous, despondent. Some days headachy, dull and logy; some days really ill—sick with illness?

all would practice inside what a gratifying change would take place. Instead of those half-sick, anaemic-looking people with pasty, muddy complexions should see crowds of happy, rosy-cheeked people everywhere. The reason is that the human does not rid itself each day of the waste which it accumulates under our present mode of living. Every ounce of food and drink into the system nearly half of waste material must be got out, else it ferments and forms poisons which are absorbed into the blood.

and women, whether sick or well, are advised to drink each morning before breakfast, a glass of real hot water with a teaspoonful of limestone phosphate in it, as a harmless means of washing out of the system the sour bile, poisons and toxins.

of people who had their stomach constipation, bilious attacks, nervous headache, nervous days and sleepless nights have become real enthusiasts about the morning inside-bath. A quarter pound of limestone phosphate will not cost much at any drug store, but is sufficient to demonstrate to anyone, its cleansing, sweetening and freshening effect upon the system.

Economy.

WAR MAY BLOCK BONDING PLAN.

Matter to be Taken up with Secretary McAdoo.

Considerable Opposition to Scheme Develops.

Actions Must Work to Raise Thrift Stamp Quota.

[LOCAL CORRESPONDENCE.]

PASADENA, March 3.—Bonds for the proposed municipal right of way in this city and Los Angeles will probably not receive consideration by a vote of the people during the war, according to L. Hamilton, chairman of the Commission, who states that the order of Secretary of the Treasury McAdoo causing all bond issues to be approved by the authorities at Washington will likely prevail.

FOR RIGHT OF WAY.

The City Commission has proposed to purchase what is known as the Dobbins right of way and several adjoining property at a total value of three quarters of a million dollars, including the Hotel Green. Considerable opposition to the plan has developed in Pasadena, and the bond election will be held to develop several issues pertaining to the transportation of the future.

The bond issue meets the approval of the Federal authorities and it is to be held the latter part of April. Complete data concerning the right of way including the plans in detail the property to be purchased has been prepared by the City Engineer's office and will be distributed to the voters.

BIG CONTRACT.

Every man, woman and child in Pasadena must have purchased their quota of thrift stamps by the end of 1918 if the city is to do its part in this campaign, according to Postmaster Cidrk McLain, who has announced that the total amount to date amounted to $100,000.

The campaign for Salvation Army war funds in Pasadena has produced $50,000 to date and is still in progress.

Do you know that Grace Nicholson has largest select stock of rare antiques, gift carvings, Chinese chests, hangings, embroideries, jades, ambers, snuff bottles, Buddhas, and brass goods in California and at less than you pay at auction. Open Sundays. 46, North Los Robles Ave. Do not see this wonderful original.—[Advertisement.

Rancho Rita del Arroyo, Pasadena. For rent.

FUNERAL SERVICES.

[LOCAL CORRESPONDENCE.]

PASTER, March 2.—Funeral services were held here today for Mrs. Montgomery, aged 30, who accidentally killed through contact with an electric wire while climbing a reel on the orchard of A. R. Pruner, near here.

Montgomery was working with a gang in some manner was accidentally thrown into contact with a wire carrying 6000 volts. He fell unconscious and died a short time later. He was a native of Canada, and had been a resident here twelve years and is survived by his widow and an infant child.

EDITOR SELECTED.

[LOCAL CORRESPONDENCE.]

PORTERVILLE, March 2.—Chesley Cole was chosen by the student body of the Porterville High School editor-in-chief of El Rancho, the high school annual. Elizabeth Velie and Miss Valeda were chosen as assistants.

The students also voted to make the publication this year very modest and publish at a minimum cost in keeping with the spirit of the times economy.

WOMAN INJURED IN AUTOMOBILE WRECK.

[LOCAL CORRESPONDENCE.]

GLENDALE, March 2.—An accident in which an automobile driven by Mrs. Tillie Copeland, of No. 144 South Isabel street, was wrecked and Mrs. Copeland was seriously injured occurred here yesterday afternoon when a west-bound Pacific Electric car driven by A. C. Borden struck the machine as it was crossing the tracks going south on Kenwood avenue. Although the automobile was carried some sixty feet before the electric car could be brought to a stop, occupants of the back seat, Mrs. Carrie E. Davies and Lewis W. Davies, mother and brother of Mrs. Copeland, escaped with only minor cuts and bruises. Mrs. Copeland was rushed to the Glendale Sanitarium where X-ray examinations were made to determine the extent of her injuries. It was thought she had suffered a fracture of the skull in addition to a broken wrist and possibly internal injuries, however her recovery is now practically assured.

"Think of Pierpont Inn, Ventura."—[Advertisement.

REDLANDS STUDENTS BUY THRIFT STAMPS.

[LOCAL CORRESPONDENCE.]

REDLANDS, March 2.—The school children of Redlands are doing a great big bit towards winning the war for they have now subscribed to $1473.13 of War Savings Stamps and are the holders of $5750 in Liberty Bonds. Not only that, but there is a Junior Red Cross in each school and the total membership here is 1596.

"There is a decided rivalry among the schools in the buying of War Savings Stamps and this week the Kingsbury school is far in the lead. Kingsbury has $656.53 to its credit with McKinley next, with $434.60. Lugonia has $152.60, Lincoln $129.50, Lowell $78.25, Franklin $30, and Crafton school has purchased $25.75, or a stamp for each one in the school.

The boys are doing as much Red Cross work as the girls and they have become quite proficient in the knitting of afghans which are so badly needed for relief work. The girls are also knitting socks and sweaters and are doing great work in the making of bandages.

The membership of the schools in the Junior Red Cross is, High School 500; Lugonia 325; McKinley 242; Kingsbury 290; Lowell 170; Lincoln 147; Franklin 125, and Crafton 96.

ALLEGED SLACKER ARRESTED IN EAST.

[LOCAL CORRESPONDENCE.]

REDLANDS, March 2.—Albert A. Adams, who registered in this district and failed to return his questionnaire, has been located in Columbus, O., by the police there and was arrested for evading the draft. Adams claimed that he had a chance to get a job and left this country in a hurry and forgot to leave his address.

He was arrested on advices by the local board, who learned from his wife in Los Angeles that he was in Columbus. Mrs. Adams claims that he cannot make a plea for exemption as he has not contributed a cent to her support for some time. He left her in January after she had signed exemption papers for him.

He asked permission to put in his questionnaire at Columbus and it was granted him.

FILES PETITION FOR OFFICE OF TRUSTEE.

[LOCAL CORRESPONDENCE.]

COLTON, March 2.—The first nominating petition was filed in the City Trustee campaign today, that of O. G. Crawford, well-known business man of the city, who has been "drafted" by the residents of the north end of town, which section is not now represented on the board. There are two vacancies to be filled. So far Mr. Crawford and W. C. Malone, at present a trustee, are the only announced candidates but it is rumored that Peter Domenigoni is about to toss his hat in the ring.

Evidently the office of City Clerk is going to be hotly contested as there are now five aspirants, three women and two men. Those whose candidacy is announced are Mrs. Olive Phillips, Mrs. Alice Bishop, Miss Josephine Scribner, J. H. Maxwell and Elijah Lester. All have a strong backing and the race is warming up in interest as the days pass. The election comes off April 8.

Silver Peak Ranch now open. Table reservations. Phone Pomona 902x1.—[Advertisement.

DIVER INSPECTING PIER FOUNDATION.

[LOCAL CORRESPONDENCE.]

SANTA MONICA, March 2.—A professional diver from San Pedro is making a thorough examination of the municipal pier in order to ascertain the damage done by recent storms to the concrete piling of the structure. About three weeks ago one of the piles suddenly collapsed after a storm, allowing a section of the pier on the north side to settle for about twelve inches over an area of about fifty feet in length.

Fearing that some of the other parts of the piling might be affected below the water line, Commissioner W. H. Carter has employed the diver, who is sounding each separate pile. When the work is completed he will report on their condition to the City Commissioners.

POMPANO RUNNING BIG AT LONG WHARF.

[LOCAL CORRESPONDENCE.]

SANTA MONICA, March 2.—An unusually good run of pompano is reported in the bay today by A. R. Muller of the Long Wharf. Fishermen on the piers are getting exceptional catches, not only of this delicately-flavored fish, but also of perch and rock bass, all of which are schooling in Santa Monica Bay to the great delight of the local and visiting anglers. The market fishermen are also in luck the last few days since the rains, reporting good hauls of halibut in their nets offshore.

Protests.

CONGRESSIONAL INQUIRY AT RIVERSIDE PROPOSED.

Osborne Demands an Apology from the War Department Chiefs.

[BY DIRECT WIRE—EXCLUSIVE DISPATCH.]

WASHINGTON BUREAU OF THE TIMES, March 2.—A Congressional investigation of the Riverside contract for the buildings at the aviation camp there is more than probable tonight. This afternoon Congressmen Kettner and Osborne called on Secretary of War Baker, and demanded an explanation and an apology for the conduct of Assistant Secretary of War Crowell in breaking his word and letting the contract to Twohy Bros. Construction Company of Portland, Or.

In order to protect themselves and have the evidence ready to present on the floor of Congress, both Congressmen made their protest in writing. If the War Department does not reply at once the matter will go to Congress and if the reply is not satisfactory it will be made the subject of Congressional inquiry.

OSBORNE'S LETTER.

Congressman Osborne's letter in full as follows.

Hon. Newton D. Baker,
Secretary of War,
Washington, D. C.

Dear Mr. Secretary:

My colleague—Hon. William Kettner, representating the San Diego district of California—and myself called at your office last Monday morning to lay before you a matter that we considered of considerable importance. We were in receipt of a large number of telegrams from the commercial organizations, heads of the great financial institutions, and from prominent citizens of our portion of the State, protesting the awarding of the contract for constructing the aviation base near Riverside, Cal., which is in Southern California, to a contracting firm from another State. The policy had been so frequently announced that it was the purpose of the government to award contracts for war emergency work in various parts of the country to the localities in which the work was to be done where suitable agencies could be found, that we had supposed it to be a settled policy, as it is a wise one.

There are at least a half-dozen or perhaps a dozen contracting firms in Southern California capable of carrying out any contract for construction, however large, and several of them we knew to be competitors for this work. My colleague and myself had no preference as to any particular firm, nor had we any prejudices as to the outside firm referred to. We felt, however, that in view of the great number and earnestness of the protesting dispatches received that awarding of the contract to an outside firm would be more than a great disappointment to our people, and that in view of the many efforts and sacrifices which our people are being asked to make it would be most depressing to have the mistake made of selecting an outside firm at this time. We were particularly solicitious of the coming Liberty Loan, which, under the most favorable circumstances would be difficult.

TO SEE ASSISTANT.

Upon calling at your office for the purpose of laying the matter before you personally, Mr. Keppel, one of your secretaries stated that you requested that we should lay the matter before the assistant Secretary of War, Mr. Crowell, and that if we were not satisfied with the result that we should then call on you. We, therefore, did lay the matter before Assistant Secretary Crowell, showing him some of the dispatches which we had received. Mr. Crowell sent for Maj. Starratt, who brought over a mass of telegrams that he had received on the same subject. After considering the matter Mr. Crowell informed Mr. Kettner and myself that the contract would not be awarded to the outside firm referred to and would be awarded to some one of the Southern California contracting firms who were applicants.

This conclusion was well understood and relied upon it religiously as though given by yourself. This assurance being entirely satisfactory we did not take the matter up with you personally as you had suggested. Yesterday I called Maj. Starratt on the telephone to inquire whether the award had been made and he referred me to Col. Edgar in charge of construction. Col. Edgar, to my astonishment, informed me that the award had been given to the outside firm referred to; that he had received orders from the Secretary of War to so award the contract, and that he had no alternative in the matter.

CONFIRMED BY CROWELL.

Some four hours later Assistant Secretary Crowell telephoned our offices that the contract had been awarded as Col. Edgar had previously informed us. Two things I wish to say: The first is, that in future I shall, as a member of Congress, decline to have any further business dealings with the present assistant Secretary of War and desire to do all my business with you personally, from whom I have invariably received courtesy and truthful communications. If a member of Congress, representing a half-million people, may not rely upon the statements of officials with whom he transacts business, so far, at least, that agreements entered into will not be summarily broken and later brought to one's attention hours after the act has been consummated by a curt message over the telephone, there can be no stability or reliance upon official communications.

I understand that the firm referred to, made claim that it was a Southern California firm. This is based upon the fact that the firm is "executing" a contract for some railroad building between San Diego and the Colorado River. Its relations to the community are precisely like those of any New York or other large contracting firm which bids for work in any part of the United States, and which would on the strength of receiving such contracts claim to be a firm of that particular locality.

COMPLAINT.

Our complaint is two-fold: first, that we were misled by the Assistant Secretary of War to such an extent that we had informed some of our correspondents at home that he had given us the positive assurances which I have stated, thereby placing us in a most embarrassing position in regard to our own people.

Second: That a real and serious injury has been done the national interests in the war by planting a feeling of dissatisfaction among our people who are to be called upon shortly for increased sacrifices and large subscriptions to the third Liberty Loan. Our people are extremely sensitive to any apparent invasion of their rights and dignity, and the effect of a rebuff of this kind, and at this time is liable to produce effects out of all proportion to the thing itself. It also has the effect of placing upon the Congressional delegation and the leading citizens of our localities a burden of explanation at this time that we ought not to be called upon to bear in connection with the Liberty Loans, etc. These considerations were laid before the Assistant Secretary before Maj. Starratt and before members of the War Industries Board in perfect good faith and I cannot tell you how deeply we feel the summary overriding of our just protests and those of our people.

Very respectfully yours,
[Signed] H. Z. OSBORNE, M.C.

KEEL PLATES LAID FOR THIRD VESSEL.

SHIPBUILDING COMPANY RUSHING WORK ON BIG STEEL FREIGHTERS.

[LOCAL CORRESPONDENCE.]

LONG BEACH, March 2.—Keel plates were laid today at the yards of the Craig Shipbuilding Company for the third of the 6000-ton vessels to be built by the local concern for the United States government. The ships will cost more than $1,000,000 apiece, each measuring 341 feet in length.

Work on the first of the trio of freighters has progressed to the point where it will be ready for launching within the next six weeks.

The Eldorado, a sister ship of the Silverado, recently launched at the Craig yards, also will be ready for launching in a few weeks. The Eldorado is a 3000-ton freighter.

Mrs. Virginia Bourquoin, 79 years old, of Cedar Falls, Iowa, died today following a stroke of apoplexy. The landlady of the Miramar apartments, on East Third street, where the aged tourist was stopping, suspected something was wrong when Mrs. Bourquoin failed to respond to a knock on the door and she found it locked on the inside.

The police were called and the door forced, revealing the aged woman lying on the bed gasping for breath.

Physicians were summoned, but were unable to save her. She leaves a daughter, Mrs. N. M. Graham, and a son, L. E. Bourquoin, both of Cedar Falls, Iowa.

Long Beach City Commissioners today passed an ordinance establishing a license of $100 for airmen carrying on a "for hire" business on the beach.

Now offering great real estate bargains. J. A. Fitch, Pomona.—[Advertisement.

RANCHERS AID IN DRIVE ON RODENTS.

[LOCAL CORRESPONDENCE.]

PORTERVILLE, March 2.—Owners of ranch property in the Porterville district in large majority have promised their co-operation to C. F. Collins, Horticultural Commissioner, in the campaign for eradication of the ground squirrels, which will begin the week of March 8.

The commissioner has announced that drastic action is to be taken against those who fail to rid their property of these pests and scores of ranch owners have volunteered to list all land, the owners of which do not do their part during the squirrel campaign week.

Silver Peak Ranch now open. Table reservations. Phone Pomona 902x1.—[Advertisement.

Lemons Beautify!

Strain lemon juice well before mixing and massage face, neck, arms, hands.

Here is told how to prepare an inexpensive lemon lotion which can be used to bring back to any skin the sweet freshness of which it has been robbed by trying atmospheric conditions. Wind-chafe, roughness, tan and redness are warded off and those tell-tale lines of care or of age are softened away.

The juice of two fresh lemons strained into a bottle containing three ounces of orchard white makes a whole quarter pint of the most remarkable lemon skin beautifier at about the cost one must pay for a small jar of the ordinary cold creams. Care should be taken to strain the lemon juice through a fine cloth so no lemon pulp gets in, then this lotion will keep fresh for months. Every woman knows that lemon juice is used to bleach and remove such blemishes as freckles, sallowness and tan, and is the ideal skin softener, smoothener and beautifier.

Just try it! Get three ounces of orchard white at any pharmacy and two lemons from the grocer and make up a quarter pint of this sweetly fragrant lemon lotion and massage it daily into the face, neck, arms and hands, and see for yourself.

CANDIDATES OUT IN SHOALS FOR OFFICE.

VENICE MUNICIPAL ELECTION PROMISES TO BE REPLETE WITH THRILLS.

[LOCAL CORRESPONDENCE.]

VENICE, March 2.—With about twenty candidates in the ring for the Venice general municipal election of April 8, next, and only six offices to fill, this city is looking forward to an exciting campaign in the next few weeks. Next week, however, "the seam roller" is expected to get busy and wise ones are predicting that several of those now blushingly looking forward to political preferment will be ironed out flat before many days have passed.

In addition to filling the vacancies caused by the expiration of the term of office of three Trustees, the City Clerk and the City Treasurer, another Trustee will be elected to fill the unexpired term of Myron J. Carr, who resigned a few days previous to the recall election of November 27 last, who had two years yet to run. The only other remaining member of the board whose term does not expire is Trustee Edward A. Gerety, who was elected for the same term as Mr. Carr.

Mayor Rutherford B. Harris and Trustees William G. Lutz, Alfred F. McDonald, Edward S. Hill, are all candidates for re-election, while A. E. Coles, John Stein, C. W. Holbrook, George Walter, Joseph L. Walters, E. R. Watson, Sr., had all taken out nomination papers today, except Trustee McDonald. John G. Harrah, who came within three votes of winning over Hill at the November election, and Constable Frank J. Barton are expected to take out their papers soon. They have until March 13 to comply with the law in this respect.

Thomas Wilde, City Clerk, and James T. Peasgood, Jr., City Treasurer, have both filed papers to succeed themselves, and Thomas H. Hanna, who made a strong race last fall for the city clerkship, without the indorsement of any political body, has also taken out papers again.

The question of permitting liquor licenses, the increase of the Trustees' salary from $5 a week to $75 a month, and a franchise for making Venice the terminal for an autobus line to Los Angeles, will all go on the ballot at the coming election.

BIG PARADE STARTS THRIFT STAMP DRIVE.

[LOCAL CORRESPONDENCE.]

SANTA MONICA, March 2.—Santa Monica began its Thrift Stamp drive with a parade early this morning. Headed by Grand Marshal Guy Bundy on his white horse, and the Municipal Band, Mayor S. L. Berkley, Chief of Police F. W. Ferguson, and other city officials, a squadron of more than 200 automobiles laden with club women, High School girls and boys, members of the Young Men's City Club and others filed through the principal streets.

Later the parade dispersed, the machines each taking a section of the residence district to cover, the young women leaving the cars in order to canvass residences and to tag them for a Thrift Stamp Sale. Although the result of the day's work has not yet been totalled, the drive was highly successful, according to Moe Engel, president of the Young Men's City Club, the organization that planned today's campaign.

LICENSED TO WED AT SANTA ANA.

[BY DIRECT WIRE—EXCLUSIVE DISPATCH.]

SANTA ANA, March 2.—Marriage licenses: Claude E. Waggener 31, and Mamie E. Woodring 30, both of Santa Ana; John Perkins 45, Anaheim and Lucile Warren 45, Newport Beach; Henry F. Geiser 55, La Grange, Ind., and Mannine Meyer 46, St. Louis, Mo.; Roy E. Duncan 31, and Getrude R. Lee 24, both of Los Angeles; Elmer T. Randolph 24, and Nettie L. Hasen 18, both of El Centro.

HARBOR MAN ABOARD GERMAN PRIZE SHIP.

WAS FORMERLY SKIPPER ON JOHN BARNESON'S YACHT AT THIS PORT.

[LOCAL CORRESPONDENCE.]

LOS ANGELES HARBOR, March 2.—Capt. John Cameron, who, according to a Copenhagen dispatch today was rescued from the Spanish steamer Igotz Mendi after having been a captive of the Germans for eight months with his wife and daughter, was formerly a resident of this place.

The Igotz Mendi went ashore while trying to reach a German port after having been captured by the German Raider Sea Wolf. When the Sea Wolf sunk the old whaling vessel Beluga in the South Seas, of which Capt. Cameron was master, he was put aboard the Spanish steamer on account of the crowded conditions on the Sea Wolf.

FORMER RESIDENT.

Capt. Cameron was skipper on the yacht Edris owned by Capt. John Barneson of the General Petroleum Company, while the yacht made this harbor its home port. He lived with his family at No. 1333 Palos Verdes street, San Pedro. When the Edris was taken to San Francisco, Capt. Cameron moved there and later took command of the old whaler when it was sent to the South Seas with cargo from San Francisco. The vessel had long been laid up in Oakland Creek and was resurrected through the pressing need of bottoms. Capt. Cameron was accompanied by his wife and their 4-year-old daughter, Juanita. Another daughter was left behind at Berkeley in care of a friend.

IMPORTANT CAPTURE.

Gus Anderson, second mate on the steamer Providencia, who was arrested last night while attempting to leave the vessel without permission, may be the means of furnishing valuable information to the government. It is said that in his pockets were papers very much desired by secret service men. Anderson was turned over to the United States Marshal after having been arrested by Lieut. Barrett of the naval training station.

CANADIAN OFFICER RED CROSS SPEAKER.

GIVES THRILLING ACCOUNT OF HOW IT FEELS TO BE "GASSED" BY HUNS.

[LOCAL CORRESPONDENCE.]

SANTA MONICA, March 2.—Under the auspices of the American Red Cross and the British Ambulance Society, the new headquarters of the Santa Monica Bay Chapter of the latter organization were formally opened today in the building formerly known as the Sunset Inn. Capt. T. D. Harris of the Eighth Canadians, who is now on detached duty as a member of the British Recruiting Mission, was the guest of honor. He paid a glowing tribute to the work of the Red Cross of both the British and American branches, saying that if it had not been for the heroic work of its members he would not have been alive to address today's gathering.

The captain told of his experience in being with the Canadians at the second battle of Ypres in April, 1915, when the Germans first used gas as a means of attack. His battalion, he said, was almost wiped out, and yet "the little black devils," as the regiment had been dubbed, grimly held the line, in spite of the fact that they had no gas masks or any similar protection, such as are now given the troops. The greenish clouds of chlorine gas that rolled into the Canadian trenches, the captain told his auditors, was at first mistaken by his men for the powder smoke of shrapnel exploding near the ground, and by the time they discovered their mistake, it was too late to prevent serious injury. He himself, was so badly "gassed" that he was invalided home. He had joined the regiment in August, 1914, and it was among the first Canadian contingents to go overseas.

Among the other speakers were Mayor Berkeley of Santa Monica and Dr. W. G. Bowers of Los Angeles, president of the Southern California Branch of the British Ambulance Society. It is planned to have both societies make use of the headquarters as a workroom in the future.

Service-Expansion Sale of Pianos and Phonographs -at Barkers'!-

—Enlarging Our Quarters —Expanding Our Service

—Enlarging Our Quarters —Expanding Our Service

Victors, Edisons and Sonoras Excepted!

Once more we find it necessary to enlarge our Phonograph Department (this being the third time.) We are now adding ELEVEN more sound-proof rooms to meet the demand of our rapidly increasing Phonograph and Record business. This will give us a total of TWENTY-TWO rooms—the largest department west of Chicago.

A Remarkable Record

The rapid and wonderful growth of our Phonograph Department has been the greatest of any similar business on the Pacific Coast, and we are justly proud of the enviable record we have established. Thanks are due to our thousands of customers who have contributed toward this splendid success.

The Policy Back of It

Barker Bros. policy, of the right goods and a "square deal," has ever been the guiding inspiration in the development of our Music Departments, and the success of this well-known policy is attested to by the many thousands of customers who now have in their homes Victor, Edison and Sonora Phonographs, and pianos, purchased from us.

The Reason for It

As the price of all standard Phonographs is the same for the different models of the different makes, wherever sold, we are justly proud of our leadership and prestige in this department. IT WAS SERVICE.

While the Carpenters Are Busy, Special Inducements Will Prevail!

Now we are going to give you a still better service with a larger number of record rooms on the first floor, convenient and inviting, and, if possible, service even better than ever. For a week or so the carpenters will be busy enlarging our Department, but we are going to keep busy also, so we have arranged some special values which will be very attractive to you. Many of the Pianos and Phonographs offered are new, some are slightly used, but you will doubtless find here just the Piano or Phonograph you want, as many makes are included, and the prices will be a revelation to you.



Enlarging Our Quarters! Expanding Our Service!

Surprising Values in Phonographs

There are some as low as $5.00—and from that upward. Seven different makes are included at greatly reduced prices—some new, some used.

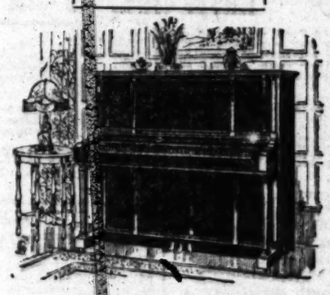
The Convenient Terms Arranged for This Sale Will Make Buying Very Easy.

—so easy that you can hardly afford to deprive yourself and your home longer of the great pleasure and entertainment a phonograph affords.

Ten New Pianos and Player Pianos Starting at $195.00

Free Library of Music with all Player Pianos

This includes free exchange privileges of our extensive player roll collection which is being constantly added to.



Ten Used Pianos of Various Makes Starting at $50.00

These are instruments taken by us in part payment on Grand and Player Pianos. We have marked them at prices that will impress you as decidedly inviting.

Sale Begins Monday Morning Promptly at 8 o'Clock

Barker Bros
ESTABLISHED-1880

724 to 738 South Broadway—Between 7th and 8th Streets

THE CITY
AND ENVIRONS.

Talk on Patriotism.

Former Secretary of the Treasury Shaw will speak on "Patriotism" this afternoon at 3 o'clock at the Arroyo Seco Playgrounds, Avenue 61 and Pasadena avenue.

Death of Mrs. Struve.

Friends will be surprised to hear of the death of Mrs. Josephine Struve of this city, mother of Mrs. Walter E. Seeley, No. 1902 South Hobart boulevard, member of a well-known family. She passed away yesterday morning.

To Sing for Red Cross.

Alice Lohr McDaniel will sing at the Red Cross tearoom on Alvarado street Wednesday afternoon. She is a great favorite and there is certain to be a large turnout. Mary Pickford will be the guest of honor.

For Improvement Body.

Prominent property owners and residents of Brooklyn Heights, under the chairmanship of W. B. Bradley, have called a mass meeting for 8 o'clock tomorrow evening at the Cornwell-street school for the purpose of forming an improvement association.

For Sunday-school Workers.

Mrs. Antoinette Abernathy Lamoreaux of Chicago, who is widely known as an author, lecturer and specialist in child psychology and teacher of normal work for Sunday-schools, will speak on Wednesday evening in the First Baptist Church, No. 727 South Flower street. All Sunday-school workers are invited.

On Labor's War Duty.

Charles Duncan, secretary of the British General Workers' Union and a member of the British House of Commons, will speak on "Labor's Duty in the War" at a public meeting at the Labor Temple next Friday evening. The meeting will be under the auspices of the local branch of the American Alliance for Labor and Democracy.

To Tell of Palestine.

Dr. Ben Zion Mossisohn, director of the Hebrew College at Jaffa, Palestine, will lecture in the Yiddish language at 2 o'clock this afternoon in Trinity Auditorium on "The Rehabilitation of a Jewish State." He will tell of the wonders the Jewish colonists in Palestine have accomplished and of the achievements to which he has been an eyewitness during his work as one of the leaders in the new Jewish settlement.

Socialist County Convention.

The Socialists of Los Angeles county will hold a county convention at Socialist Hall, No. 149 South Main street, today at 1:30 p.m., for the purpose of nominating candidates for Congress and the State Legislature. Addresses will be delivered by prominent members of the party. In the evening at 8 p.m., in the same hall, N. J. Wright of Glendale will address a mass meeting on "The Standards of Socialism." The public is invited.

New Church Choir.

A new quartette choir, under the direction of Sibley G. Pease, who is also the organist, will sing this morning in the First Presbyterian Church, Twentieth and Figueroa streets. It is composed of Mrs. Jessie McDonald Patterson, soprano; Miss Ione Bean, contralto; Harold E. Shugart, tenor, and J. Gordon Jones, basso. Special musical programmes will be rendered at both morning and evening services in this church today.

Dr. Francis in the South.

Dr. James A. Francis, pastor of the First Baptist Church is at Camp Beauregard, La., speaking to the soldiers. He has been working in southern camps, under the auspices of the Y.M.C.A., and has also preached in the Baptist churches of several of the large cites of the South as well as addressing numerous patriotic meetings. He will return to preach here next Sunday, and will remain during the rest of March.

Michigan Society.

The Michigan Society of Los Angeles will meet next Thursday night in the Assembly Hall of the Times Building. William H. Fletcher will show stereopticon views of Los Angeles thirty years ago and today. Alfred Devendorf, reader, and E. F. Vander Veen, vocal soloist will furnish the remainder of the programme. A letter will be read from the president of the society, T. L. O'Brien, who is with the United States expeditionary forces in France.

PLUMBERS MUST REGISTER SOON.

EXAMINATIONS HAVE TO BE TAKEN FOR PERMITS TO DO WORK.

Only a few days remain for the plumbers of Los Angeles county to register for State examination. Notices have been posted throughout the county and many plumbers have filed their applications. Plumbers are urged to send in their applications without delay. The law as approved on April 6, 1917, and now in force is as follows:

"It shall be unlawful for any journeyman plumber or master plumber in any city or town maintaining a public sewer system to personally install any plumbing or drainage system or portion thereof unless he shall first obtain a temporary permit or a certificate of competency issued pursuant to and as provided for in this act."

Registration closes on March 15. Dr. H. L. Shepherd, Charles M. Swinnerton and George V. Hill comprise the examining board for Los Angeles county. Application blanks may be obtained from the secretary of the board, at No. 109 South Broadway. Master plumbers who do not personally install work, or, in other words, do not work with tools, will not be required to take the examination.

NO BOOZE FOR HIM FOR TWO LONG YEARS.

Prohibition, no matter how complete or soon, will have no terrors for C. A. Clark, who yesterday came up in Police Court charged with driving an automobile while intoxicated.

After a plea of guilty was made by Clark, Police Judge Richardson placed the prisoner on two years' probation, further providing that Mrs. Clark act as one of the probation officers, that Clark must not take a drink for two years or show himself in any place where drinks are served or are apt to come into view.

The court's leniency was prompted by a plea made by Clark's wife and employer, who promised to forgive and give back the man's job on condition that he go out a free man and sin no more.

CONTRACTOR DIES.

Ira F. Chandler had been Resident of This State for Thirteen Years.

Funeral services were held yesterday for Ira F. Chandler, for thirteen years a resident of California. He was 75 years of age, and a retired contractor. Coming here from Claremont, N. H., in 1905, Mr. Chandler built a home in the Rose Hill district, and since then had been an interested worker for its development.

During a trip East six years ago Mr. Chandler lost his right arm in a railroad accident. At the time his recovery was considered remarkable for a man of his age.

Six children, besides the widow survive him. They are: Herbert Chandler, Claremont, N. H.; John Chandler, Edmeston, N. Y.; Mrs. William Turner, Mt. Vernon, N. Y.; Mrs. Arthur Pierce, Springfield, Mass.; Frank Chandler, Newport, N. H., and Nellie C. Chandler of this city.

MILITARY FUNERAL.

Entire Regiment will Escort Remains of Brig.-Gen. Jacob Smith. Interment at Washington.

[BY A. P. NIGHT WIRE.]

SAN DIEGO, March 2.—Arrangements were made today for the funeral services to be held Monday for Brig.-Gen. Jacob Hurd Smith, U.S.A., retired, who died yesterday. His remains will be escorted to St. Paul's Episcopal Church by the entire regiment of the Twenty-first Infantry, regulars. The pallbearers will all be generals, it is announced. The remains will be sent to the Arlington National Cemetery at Washington for interment.

MADAME TINGLEY DENIES CHARGES.

[BY DIRECT WIRE—EXCLUSIVE DISPATCH.]

SAN DIEGO, March 2.—A message received tonight at Theosophical Homestead, Point Loma, from Mme. Katherine Tingley, now in the East, contains her comment on the suit filed against her yesterday by Mrs. Irene M. Mohn of Los Angeles. Mrs. Mohn asks for $200,000 damages for alleged alienation of her husband's affections. Mme. Tingley, who is head of the Universal Brotherhood and Theosophical Society, wires as follows:

"My answer to the telegram sent me regarding Mrs. Mohn's action is: I'm not surprised, as she had angrily threatened to stir up things when I refused to be involved in her family quarrels by urging her husband to give his step-daughter further financial support."

WANTED BY GOVERNMENT.

Those wishing to bid on the following supplies for the government can obtain information from the Merchants' and Manufacturers' Association, No. 228 Wilcox Building: Brushes, (shaving, clothes and shoe) and razor strops. These supplies are wanted for delivery at the warehouse, Los Angeles, and are to be opened on March 8.

BUSINESS BREVITIES.
[Advertising.]

Our Third Floor Women's and Misses' Department has just inaugurated a new policy of value giving. This policy will make no change in the high standard of our garments, but the pricing makes better values possible. Instead of being compelled to wait for middle and end season reductions, you will now be able to obtain in this store the newest styles most reasonably priced at the very beginning of the season. We extend you an invitation to visit this newly-refitted and reorganized department and compare our values on the new spring styles. Harris & Frank, Spring, near Fifth.

The new spring draperies are arriving daily at Miss Hendee's new shop, cretonnes, nets and grenadines. You know they make all plain draperies free of charge. And see the Polly Primrose frocks and most original rompers for the small kiddies. Hand and machine work a specialty. 4 948 S. Hill.

Mrs. Huddel is in personal attendance at the moderately cash priced dental office, 202½ South Broadway. "An office whose principle is honesty."

Zinnamon's Button Factory, plaiting, hemstitching, spong'g, machine and hand-made button holes; new location, 424 S. Broadway, 6th floor.

The Times Branch Office, No. 619 South Spring street. Advertisements and subscriptions taken. Telephones Pico 700, 10391.

Wrinkles, sagging faces; all feature defects corrected. Drs. Steele & Steele, Cons. Realty Bldg., 607 South Hill, room 302.

Finest photographs, Steckel studio.



Dentistry That Lasts

These ROOFLESS Teeth give permanent satisfaction. They stay in place. You can eat anything and get the full flavor, the same as with natural teeth. Cannot slip or fall, because they are made in

The NEW ANCHOR WAY.

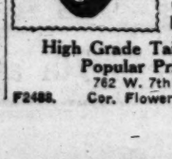
Come here in the morning and have your old teeth extracted FREE, and return home at night with a new set that fits perfectly. Extractions and Dental Surgery made painless by a

NEW BOTANICAL DISCOVERY.

Operating Done Entirely by the Proprietors

FULL SET OF TEETH.....$7.50 up
GOLD FILLINGS.....$1.00 up
GOLD CROWNS, 22 CARAT.....$5.00
SILVER FILLINGS.....$1.00

Drs. Hines & Sutherland
Formerly
Anchor Painless Dentists
820 South Broadway
Opp. Hamburger's Dept. Store.
Phones: A5240; Main 1668.
Hours: 8:30 a.m. to 6 p.m.



J. Korn
Ladies' Tailor
After-Fashion Show Special Prices.
Come in and be convinced
High Grade Tailoring at Popular Prices.
762 W. 7th St.
F2488. Cor. Flower St.

"The Exclusive Specialty House for Feminine Apparel"
Garments of Style, Quality, Popular Prices.

Smileage Books Make the boy smile Buy them here.

Myer Siegel & Co.

U. S. War Savings Stamps Buy them here.

443-445-447 S. Broadway

Coats, Suits, Gowns

New Arrivals Daily. Correct Spring Fashions. Newest Weaves and faithful reproductions from Foremost Model Makers.

Special assortments for Week of Monday (Tomorrow)

Coats . . $25.00 to $55.00
Suits . . $25.00 to $49.50
Dresses $25.00 to $65.00
Blouses . $3.95 to $10.00

Forecast of Spring Modes in **New Millinery**

Simplicity is the keynote of prevailing spring hats. New lines and soft shades the fashion.

Models of hair and maline for dress.

Models Liseire and Milan for Tailleur

Models of Assorted Straws and colors for Sport.

Attractively Priced $10 up.

Front Lace **Corsets**

The "Merveilleux" Model

$3.00 to $25.00

These "Merveilleux" corsets are of pink or white plain coutils and fancy brocades, which combines the qualities of both style and comfort. These models are designed for every type of figure and attractively priced. Let our corsetiers fit your particular figure so that you will be well satisfied.

Garments of Style, Quality, Popular Prices.
"The Exclusive Specialty House for Feminine Apparel"

Myer Siegel & Co.



Imported Philippine Hand-Made Underwear

Exquisite new Gowns, Envelope Chemise and Petticoats, all beautifully hand embroidered, hand-made in exclusive designs at very special prices.

Philippine hand-made Gowns priced $2.45, $2.95, $3.95, $4.50, etc.

Philippine hand-made Envelope Chemise $2.45, $2.95, $3.95, $4.50, etc.

Philippine hand-made Petticoats priced $4.00, $4.50, $5.00, etc.

Myer Siegel & Co.

THE WEATHER.
[Official Report.]

LOCAL OFFICE, U. S. WEATHER BUREAU, Los Angeles, March 2.—[Reported by Ford A. Carpenter, Meteorologist.] At 5 o'clock a.m. the barometer registered 30.16; at 5 p.m., 30.05. Thermometer for the corresponding hours showed 55 deg. and 69 deg. Relative humidity, 5 a.m., 49 per cent.; 5 p.m., 28 per cent. Wind, 5 a.m., northwest, velocity 10 miles; 5 p.m., southwest, velocity 9 miles. Highest temperature, 79 deg.; lowest, 55 deg. Rainfall for season, 7.07 inches; last season, 14.41 inches. Barometer reduced to sea level.

WEATHER CONDITIONS.—The barometer continues high over the greater part of the United States and the weather is generally fair, with only scattered and light precipitation, falling mostly as showers. Aside from .58 of an inch in Central Texas, the greatest amount was .06 of an inch at Boston. Except in Nevada, Colorado and northerly to the Canadian boundary, and also in Pennsylvania and New York northerly, the temperatures are above freezing. Indications are favorable for continued fair weather in Los Angeles and vicinity during the ensuing thirty-six hours.

ORCHARD REPORTS.—Minimum and maximum temperatures from orchards reported to the Los Angeles office of the U. S. Weather Bureau yesterday are as follows:

Station—	Max.	Min.
Bonita	74	39
Corona	74	41
Escondido	73	38
Mt. Wilson	56	39
Pasadena	71	40
Pomona	75	34
Redlands	73	40
Riverside	73	35
Santa Barbara	74	42
San Bernardino	76	35
San Fernando	72	41
Tustin	79	39

GOVERNMENT FORECAST.

Southern Rocky Mountain and plateau regions: Fair weather will prevail during the week, without decided temperature changes.

Pacific States: Fair, except rain during first half of the week over the northern portion, with lower interior temperatures.

LOCAL FORECAST.

For Los Angeles and vicinity: Fair Sunday; moderate westerly winds.

STATE FORECAST.

SAN FRANCISCO, March 2.—Weather forecast: San Francisco, Oakland and vicinity: Increasing cloudiness Sunday, followed by showers; cooler; moderate southwesterly winds.

Southern California: Fair Sunday; moderate southwesterly winds.

Sacramento Valley: Increasing cloudiness Sunday, followed by showers; cooler; moderate southerly winds.

Santa Clara Valley: Increasing cloudiness and occasionally threatening Sunday; cooler; gentle westerly winds.

San Joaquin Valley: Increasing cloudiness Sunday; cooler; gentle, variable winds.

ARIZONA FORECAST.

WASHINGTON, March 2.—Forecast for Arizona: Fair Sunday and Monday; not much change in temperature.

COLORADO RIVER.

YUMA (Ariz.) March 2.—[Exclusive Dispatch from the U. S. Reclamation Service.] Gauge height Colorado River, 15.5 feet; discharge today, 7600 second-feet.

VITAL RECORD.

MARRIAGE LICENSES.

The following marriage licenses were issued yesterday. Name and age given.

ALLARD—BOOSE. Glenn A. Allard, 28; Alma A. Boose, 24.

ANDERSON—BISHOP. Roscoe Anderson, 32; Mary V. Bishop, 24.

ARTULOVICH—PATTERSON. Nick Artulovich, 29; Olga Peterson, 20.

BURGESS—WILLIAMS. Harvey C. Burgess, 22; L. Gladys Williams, 22.

CHASE—DIEHL. Thomas N. Chase, 26; Lola I. Diehl, 24.

DALY—BORDEAUX. Thomas F. Daly, 29; Rosalie V. Bordeaux, 20.

HAVILAND—RUSH. Frank J. Haviland, 21; Erma B. Rush, 21.

FILLINGER—HODGDON. Ernest T. Fillinger, 23; Lorena J. Hodgdon, 20.

HERMAN—HERMAN. Morris Herman, 24; Lena Herman, 22.

HORTON—EDWARDS. Gus Horton, 25; Luella G. Edwards, 21.

INGLIS — OLDS. Irvine P. Inglis, 23; Laura L. Olds, 23.

JACQUES—HODGE. Joseph H. Jacques, 53; Laurie V. Hegle, 32.

KLEIN—MELNICK. Raphael Klein, 29; Rose Melnick, 25.

MATIJASOVICH — BRNA. Sab Matijasovich, 28; Toli Brna, 28.

MENTA—GREENAWALT. Charles J. Menta, 23; Hattie L. Greenawalt, 23.

SEEM—BROWN. Russell W. Seem, 22; Candace M. Brown, 21.

VINCENT — BELL. Harry Vincent, 61; Huldah Bell, 62.

WALLACE — GERSTMANN. Horace S. Wallace, 30; Margaret H. Gerstmann, 18.

BIRTHS.

Names, sex, place and date of birth.

BACON. Mr. and Mrs. William H. Daughter. 1041 West Thirty-sixth place. February 27.

CARLEY. Mr. and Mrs. William. Daughter. 670 Austin street. February 27.

CHRIST. Mr. and Mrs. Francis A. Boy. Methodist Hospital. February 28.

DUNLAP. Mr. and Mrs. Harold S. Daughter. California Hospital. February 27.

GALLANT. Mr. and Mrs. Alfred. Boy. Good Samaritan Hospital. February 27.

GREEN. Mr. and Mrs. Claude A. Daughter. 1545 West Twenty-second place. February 28.

MONK. Mr. and Mrs. Edward B. Daughter. Good Samaritan Hospital. February 28.

O'DONOVAN. Mr. and Mrs. Andrew. Daughter. 1130 North Chicago street. February 12.

PETERSON. Mr. and Mrs. Chri. Boy. 1300 West Fifty-second street. February 27.

RAYNES. Mr. and Mrs. Matthew. Boy. Methodist Hospital. February 28.

SMITTER. Mr. and Mrs. Carl W. Daughter. Methodist Hospital. February 28.

STEVENS. Mr. and Mrs. Sterling P. Daughter. Angelus Hospital. February 28.

YOUNG. Mr. and Mrs. Frank. Boy. County Hospital. February 28.

DIVORCE SUITS FILED.

BRANDON. Laurena R. against Glenora P.
HEGGEN. Anna A. against Frederick A.
HUTTON. Alice E. against Willis M.
PATRITTI. John against Amelia.
POLAKOFF. Max against Clara.

DIVORCE DECREES GRANTED.

DURLAND. Mary from C. A.
HOWARD. F. D. from Genevieve F.
LONG. Edith M. from A. L.
*TEICHLEUER. Bea. E. from C. J

OFFICIAL DEATH RE

Name and place of death—

BOLTON, Charles. Los Angeles.
DAVIDSON, Hiram. Los Angeles.
DOWNS, Royal L. Los Angeles.
ERWIN, Casella C. Los Angeles.
MILLS, Dorothy H. Los Angeles.
PARRISH, Charles L. Los Angeles.
SHAW, William D. Los Angeles.
TAYLOR, Elizabeth. Los Angeles.
THOMAS, Robert W. Los Angeles.

DEATHS.

With Funeral Announcements.

AYLING. At No. 230 South Hill... 1, William Ayling, aged 72 years... Antioch, Ill., beloved husband of... Alice Ayling. Funeral services Tuesday, March... p.m., from the funeral parlors of T... No. 1330 South Flower street. Cal., papers please copy.

BASCH. In this city, May D. Basch, ... beloved wife of Max Basch and ... ter of Mrs. C. A. Spellman. Funeral from chapel of H. ... Sons Co., No. 1230 South Grand ... day at 2 p.m. Friends invited.

BEATTY. At No. 514 South Flower... Beatty, aged 74 years, native ... Thomas Beatty. Funeral from chapel of H. ... Sons Co., No. 1230 South Grand ... day at 10:30 a.m. Friends invited.

BOLEY. March 1, Mrs. Sarah C. Boley... San Bernardino, Cal., aged 75 ... mother of Mrs. R. F. Garrison... dino, Cal.; Mrs. Howard A. Mills... Beach; James B. Boley of Fresno. Funeral services Monday, March ... a.m., from the funeral parlors of ... No. 1335 South Flower street.

BOOTH. At Lankershim, Cal., March ... Mrs. Camilla Booth, aged 64 ... Funeral services from chapel of ... & Hart, No. 1724 Highland avenue, Monday at 2:30 p.m.

CAHILL. March 2, Lawrence J. Cahill, ... Ireland, aged 29 years. Funeral Monday, March 4, at ... from the chapel of Cunningham ... No. 1681 South Grand avenue, ... at St. Thomas Church at 10 a.m. ... Calvary Cemetery.

LOCAL FORECAST.

CARPENTER. At No. 1708 South Union ... 2, Oscar H. Carpenter, formerly of ... Iowa, aged 60 years, beloved husband of Ida M. Carpenter, and father of ... bear of Des Moines, Iowa; Mrs. ... ter of Decatur, Ga., and Frank ... Mrs. Ada Howell of Tulsa, Okla. Notice of funeral later, pending ... of a son from the East.

CHAFFEE. At her home, No. 501 ... ton street, Whittier, on March ... rear; Annette Augusta (McCord), ... Chaffee. Funeral services at St. Matt... Whittier, 3 p.m. Sunday.

COOK. March 1, 1918, Mrs. Agnes ... mother of Dr. J. H. Cook of ... Tenth street. Remains at chapel of J. D. Fa...

DOBIE. At Santa Monica, Dr. Wil... aged 63 years. Funeral Monday, 10:30 a.m., ... of Brusse Brothers & Todd, Sa...

EHLERS. March 1, District H. ... years, native of Iowa, at the ... No. 1327 East Washington. Remains at the funeral home ... Carnash & Heath, No. 980 S... Announcement of funeral later.

GLIDDEN. At her late residence, ... avenue, March 2, 1918, Dora E. ... beloved wife of Ernest P. ... daughter of Mrs. Ida Mary Rose... Funeral Monday, March 4, at ... Los Angeles Crematory chapel. ... Crowe in charge. Friends ... ter & Roope, directors in charge.

GRAY. March 1, 1918, Mary J. ... years, native of Kentucky, ... mother of Mrs. Minnie Mosby. ... Services Monday, March 4, ... her late residence, No. 125 West ... street. Under A. W. Reposa direction.

HANDY. At No. 1265 Vista street, ... Emma A. Handy, aged 48 years. Funeral services from chapel ... Crane & Hall, No. 1724 North ... Hollywood, Monday, 2 p.m. ... wood Cemetery.

HENNEL. In this city, March 2, ... V. Hennel, 52. Remains at the parlors of Bo... Co., No. 1147 South Flower ... Funeral later.

JOHNSON. At No. 1675 West Fifth ... 2, Mrs. Kate W. Johnson. Remains at parlors of W. A. ... of Funeral Director.

KATTICH. Rosalie Kattich, aged 44 ... J. H. Riedeman, No. 1618 ... charge.

KING. Mrs. W. H. King, beloved wife ... passed away Wednesday, February ... hours, No. 317 North Occidental ... Those who mourn are her husband, ... two daughters, Mrs. Harlow Bruce ... Monte Blanc of Los Angeles. Services to be held Monday, March ... o'clock, at Pierce Bros. & Co. ... terment at Rosedale Cemetery.

McCULLOCH. February 28, 1918, ... Culloch, native of Ireland, aged ... Funeral Monday at 2 o'clock from ... wood Park Cemetery chapel.

McDERMOTT. At No. 433 ... March 2, Mrs. Mary G. ... mother of James McDermott of ... Mitchell, a native of New York. ... Funeral from the chapel of ... Son Co., No. 1218 South ... March 4, at 11 a.m.

MORTON. March 2, at the home ... in Altadena, Grace Helen ... Los Angeles, aged 24 years. ... Morton. Funeral services from the ... drew's Church at 9:30 o'clock ...

PHILLIPS. In this city, March ... loved mother of Norman D. ... Fred Addison. Services at Los Angeles ... 2:35 p.m. Robert Sharp & ...

SALLSTROM. At her home, No. ... rado boulevard, Glendale, Mary ... J. Sallstrom, aged 33 years. Funeral services will be held ... undertaking parlors, Glendale. ... (Chicago Daily News please ...

SCOTT. In this city, at her late ... 8?? South Burlington ... Wallace Scott, widow of ... Scott, beloved mother of Mary ... Scott of this city and Dee C. ... Canada, March 1, a resident of ... fifty-eight years. Funeral, from First Congre... Monday, 2 p.m. Please omit ...

STELLMACHER. The funeral of ... macher will be held at the ... Brothers, 855 Figueroa, ...

STRUVE. In this city, Josephine ... Struve, loving mother of Mrs. ... Jr., sister of Mrs. Charles ... William Hendricksen, E. F. ... Livingstone, aged 56 years. Remains at parlors of The ... No. 1137 South Grand avenue. ...

THOMAS. February 27, 1918, ... Christian Science practitioner. Funeral services will be ... of J. D. Park & Co., corner ... streets, Monday, March 4, at ...

WATERBURY. March 1, Mrs. ... of Fred M. and Harriet B. ... Angeles and Mrs. J. R. ... Iowa, aged 63 years. Funeral services at the ... Brothers, 855 Figueroa, ...

FUNERAL NOTICE

CHANDLER. Ira F. Chandler of ... aged... Services were held at the Los ... ing Co.'s chapel, No. 2029 ... sunday, March 2, 1918, at 3 ... Newport, N. H. Family wish to ... the tribute of flowers.

MRS. ELLEN AND MISS NELLIE ...

FUNERAL NOTICE

Pioneers will assemble Monday, ... p.m., at the First Congregational ... and Hope streets, for the purpose ... funeral of our late sister, Annie ... JOHN L. BLANCHARD, ... Attest: AUGUST WACKERBARTH, ...

CARD OF THANKS

We wish to thank our many friends ... here, also Troop 79 of Boy Scouts, ... pathy and beautiful floral offerings ... bereavement. MR. AND MRS. ... CARL H. GRIMM.

CARD OF THANKS

Mrs. Eugene Pouroy expresses her ... to kind friends and neighbors for ... flowers and kind sympathy extended ... loss of her dear husband, Eugene ...

CARD OF THANKS

Dr. G. S. Khattuck wishes to ... friends and neighbors for many ... and sympathy during the late ... of his beloved wife.

The New Funeral P...

EDWARDS, GAMASH & HEATH ... removal to No. 930 SOUTH ... A3015—Main 2272.

Monuments.

Free book, "Memorial Masterpieces," ... 72752. J. Stephen, 1919 Marine ...

THE funeral parlors of W. M. ... moved to his new establishment at ... wood boulevard, corner of Argyle ... and Hollywood 1125.

Ivy H. Overholt...

Funeral Director. ... Hill street at Tenth. F1047...

Darling's Shop...

FLORAL DESIGNS. ... Artistic work. Reasonable ... Sixth st., bet. Bdwy. and Spring. ...

WE CURE

Piles, Fistula

And All Rectal Diseases

Without an Operation

For twenty-five years we have been curing diseases of the rectum and lower bowel. During that time our experience has enabled us to develop a method that is superior to others. We cure without surgery, and our patients are not confined in bed and seldom lose a moment's time from their business.

Our method is not a "home cure" nor a "correspondence treatment," but it is an application of skilled treatments administered under the most rigid antiseptic conditions in our office.

1530 Melford St.,
Glendale, California,
July 15, 1917.

DEAR DRS. WHITE & WAINWRIGHT:

I take great pleasure in testifying to the effectiveness of your painless method of treating hemorrhoids. I am cured after years of suffering and now I am capable of doing my work in comfort.

I am only too glad to advise my friends who are sufferers that you really cure hemorrhoids (Piles) and I shall be glad also to answer all inquiries relative thereto. Very respectfully yours,

I am sir, REV. WM. H. WALKER.

We solicit old, severe and obstinate cases of fistula, prolapsus, fissure and ulceration that have heretofore resisted all treatments employed. If you are a sufferer from rectal trouble, we invite you to investigate our method thoroughly by talking or writing to any of our cured patients. If you will call at our office we shall be pleased to give you the names and addresses of many well-known Los Angeles people we have cured, whom you may interview in regard to our treatment.

SEND FOR OUR FREE BOOKLET.

Drs. C. H. White and C. C. Wainwright, Successors to

Dr. C. H. White Rectal Specialists 532-534 Wesley Roberts Bldg. (Old Citizens Nat'l. Bank Bldg.) 106 W. 3rd St., Los Angeles.

STOMACH UPSET?

Get at the Real Cause—Take Dr. Edwards' Olive Tablets

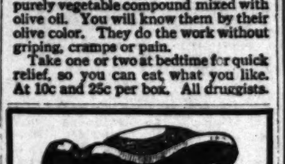
That's what thousands of stomach sufferers are doing now. Instead of taking tonics, or trying to patch up a poor digestion, they are attacking the *real* cause of the ailment—clogged liver and disordered bowels.

Dr. Edwards' Olive Tablets arouse the liver in a soothing, healing way. When the liver and bowels are performing their natural functions, away goes indigestion and stomach troubles.

If you have a bad taste in your mouth, tongue coated, appetite poor, lazy, don't-care feeling, no ambition or energy, troubled with undigested foods, you should take Olive Tablets, the substitute for calomel.

Dr. Edwards' Olive Tablets are a purely vegetable compound mixed with olive oil. You will know them by their olive color. They do the work without griping, cramps or pain.

Take one or two at bedtime for quick relief, so you can eat what you like. At 10c and 25c per box. All druggists.



TEETH $5.00

Best Set (none better no matter how much you pay), including your choice of material, double suction Natural Gums, and guaranteed 10 years.....$7.00
Bridge Work.....$4.00
Gold Crowns.....$4.00
Porcelain Crowns.....$4.00
Gold Fillings.....$1.00 up
Gold Inlays.....$1.00 up
Synthetic Porcelain Fillings.....$1.00 up
Cement Fillings.....50c up
Silver Fillings.....50c up
Teeth Treated.....50c
Nerve Removed (Painless).....$1.00
Teeth Extracted (Painless).....50c
Best Aluminum Plate.....$15.00

No charge for painless extracting when plate or bridge work is ordered.

ONE PRICE ONLY

The Only Private Dentist in the City Doing Work at Such

REMARKABLY LOW PRICES

NOT A DENTAL PARLOR. A private, high-class, up-to-date, SANITARY dental office, with sterilized instruments and gentlemanly operators whom you will not be ashamed to recommend to your friends.

EXAMINATION FREE
Hours 8:30 to 6:00
DR. FAIRFIELD
301-304 Pantages Theater Bldg.
536 South Broadway. Both Phones.

SPECIAL SALE ELECTRIC FIXTURES

Fixtures for apartment houses, flats, residences, and bungalows. No job too big or too small.



SPECIAL
12-in. Semi-Indirect Fixture
Value $7.50
Special sale price
$4.25

Write Today For Catalog

Hundreds of Fixtures, all reduced. Many less than cost. If you Are Not Just Ready a Deposit Will Secure Your Selection.

"Let us Figure Your Wiring"

We Repair Anything Electrical

15 per cent Discount on all portable reading lamps.

Two-Light BAR FIXTURE with shades Value $3.75 Special value Sale $1.98

Cut the high cost of building by visiting our Display Rooms. No trouble to show you. You will not be pressed to buy.

BEACON LIGHT CO.
626 SOUTH HILL ST.
Main 856. Home F7806



McBURNEY'S
KIDNEY and Bladder Medicine.

For Bright's Disease, brick dust deposit, bed-wetting, gravel, dropsy, diabetes and rheumatism. Send 50 cents in 2c stamps to W. F. McBurney, 2007 S. Vermont Ave., Los Angeles, Cal., for 6 days' treatment. Prepaid, $1.75, all druggists. Established 1895.

Diamonds
WE BUY DIAMONDS
WE PAY SPOT CASH
Leading Banks and Jewelers recommend us. Private Offices.
J. C. FERGUSSON F3816
Rm. 7 Haas Bldg., corner 7th & Bdwy.

Danziger
Ladies' Tailor,
745 South Broadway
Second Floor

OLD PRESCRIPTION FOR WEAK KIDNEYS

Have you ever stopped to reason why it is that so many products that are extensively advertised, all at once drop out of sight and are soon forgotten? The reason is plain—the article did not fulfill the promises of the manufacturer. This applies more particularly to a medicine. A medicinal preparation that has real curative value almost sells itself, as like an endless chain system the remedy is recommended by those who have been benefited, to those who are in need of it.

A prominent druggist says "Take for example Dr. Kilmer's Swamp-Root, a preparation I have sold for many years and never hesitate to recommend, for in almost every case it shows excellent results, as many of my customers testify. No other kidney remedy that I know of has so large a sale."

According to sworn statements and verified testimony of thousands who have used the preparation, the success of Dr. Kilmer's Swamp-Root is due to the fact that so many people claim it fulfills almost every wish in overcoming kidney, liver and bladder ailments, corrects urinary troubles and neutralizes the uric acid which causes rheumatism.

You may receive a sample bottle of Swamp-Root by Parcels Post. Address Dr. Kilmer & Co., Binghamton, N. Y., and enclose ten cents; also mention the Los Angeles Sunday Times. Large and medium size bottles for sale at all drug stores.

Safe Home Treatment for Objectionable Hairs

(Boudoir Secrets)

The electric needle is not required for the removal of hair or fuzz, for with the use of plain delatone the most stubborn growth can be quickly banished. A paste is made with water and a little of the powder, then spread over the hairy surface. In about 2 minutes it is rubbed off and the skin washed. This simple treatment not only removes the hair but leaves the skin free from blemish. Be sure you get the genuine delatone.

SPORTING and OUTING GOODS
A. H. Dyas Co.
321-25 W. 7th St.

LE PAGE'S GLUE HANDY TUBES
WILL MEND IT

DR. STONE DENTIST 254 S. Broadway
"HE NEVER HURTS"

GALLAGHER'S FURNITURE AND UPHOLSTERING SHOP.

MATTRESS AND COUCH FACTORY. CUSHION WORK AND PILLOWS.

Bed Springs tightened, brass beds refinished, mattress renovating, furniture repairs 55527; Bdwy. 3775. 1263 So. Figueroa.

S. WESLEY MARTIN'S New Method of Voice Culture and Body Building comprising the fundamental secret of the old Italian method, the development of the abdominal muscles. Cures all throat troubles. Studio, 302 Blanchard Hall. Phone 10082. Pasadena Studio, 516 N. Fair Oaks Ave. Phone Fair Oaks 470.

We are growing just like Seventh Street— Growing is our business.

Eat Fruit and Save Sugar

Almost Every Place Has Room for One or More Fruit Trees.

PLANT
Our Thrifty-Superior
Fruit Trees
40c Each
10 for $3.50
Apples, Apricots, Cherries, Peaches, Pears, Plums, Quinces, Almonds

WHITE, BLACK, BROWN
Figs
50c Each

PERSIMMONS
Just received a shipment direct from Japan. Strong trees, 3 to 4 feet high.
Special 35c Each

BERRIES—GRAPES
CITRUS TREES

Full Line of
FLOWER SEEDS
Ask for Catalogue

DORMANT ROSES
Now Is the Time to Plant. Get Our Catalogue.

We Can Build You a Garden That Will Be as a Bit of Heaven Upon Earth. Let Us Give You a Sketch, "Twenty Years of Knowing How in California."

VISIT OUR NURSERIES AT LOS NIETOS, CAL.

Paul J. Howard's
HORTICULTURAL ESTABLISHMENT
1521 West Seventh St.
Wilshire 1800 Home 557020
No connection with any other firm.

DRS. SHORES & SHORES
THE RELIABLE SPECIALISTS FOR
MEN AND WOMEN

When you tell your troubles to a doctor you want to know WHO HE IS, and that he is reliable and will treat you absolutely on the square. Look at Drs. Shores' record of 24 YEARS OF CONTINUOUS SUCCESS AS SPECIALISTS. Do not invite permanent invalidism by neglect. But come and see if and how you can be cured or benefited. Consultation FREE. Low rates, up-to-date treatment, electricity etc. Medicines free to patients. Our Specialties: Catarrh, Deafness, Head Noises, Asthma, Hay Fever, Rheumatism, Bright's Disease, Diabetes, Insomnia, Piles, Goitre, Consumption, Epilepsy, Eczema and other Chronic Diseases of the Nerves, Skin, Blood, Stomach, Bowels, Heart, Lungs, Bladder, Kidneys and Liver. Rooms 603-4-5 Lissner Bldg., 324 S. Spring St., Los Angeles, Cal. Office Hours: 9 to 5; Evenings, 7 to 8; Sundays, 10 to 12.

PILES DON'T BE CUT Until You Try This Wonderful Treatment.

The internal method of treatment is the correct one, and is sanctioned by the best informed physicians and surgeons. Ointments, salves and other local applications give only temporary relief.

If you have piles in any form write for a FREE sample of Page's Pile Tablets and you will bless the day that you read this. Write today. E. R. Page, 502B Main St., Marshall, Mich.

OFFICIAL DEATH LIST.

Names and place of death—

BOLTON, Charles, Los Angeles, ... Adv.
DAVIDSON, Hiram, Los Angeles, ... 67
DOWNS, Royal L., Los Angeles, ... 67
ERWIN, Camelia C., Los Angeles, ... 67
MILLS, Dorothy M., Los Angeles, ... 67
PARSONS, Charles L., Los Angeles, ... 67
SHAW, William D., Los Angeles, ... 67
TAYLOR, Elizabeth, Los Angeles, ... 67
THOMAS, Robert W., Los Angeles, ... 68

DEATHS.

With Funeral Announcements.

ATLEE. At No. 208 South Dillon street, L. William Atlee, aged 72 years, native of Antioch, Ill., beloved husband of Mrs. Alice Atlee.
Funeral services Tuesday, March 5, 2 p.m., from the funeral parlors of W. A. Bolster, No. 1255 South Flower street. (Ga., papers please copy.)

BANCH. In this city, May D. Banch, aged 58, beloved wife of Matt Banch and mother of Mrs. C. A. Spellman.
Funeral from chapel of E. R. Overholser Co., No. 1200 South Grand avenue, today at 2 p.m. Friends invited.

BEATTY. At No. 514 South Figueroa street, Seattle, aged 72 years, loving husband of Thomas Seattle.
Funeral from chapel of E. R. Overholser Co., No. 1200 South Grand avenue, today at 10:30 a.m. Friends invited.

BOLEY. March 1, Mrs. Sarah C. Boley, late of San Bernardino, Cal., aged 75 years, mother of Mrs. R. F. Garner of Pasadena, Cal.; Mrs. Howard A. Miller of Beach; James R. Boley of Fresno, Cal.
Funeral services Monday, March 4, 2 p.m., from the funeral parlors of W. A. Bolster, No. 1255 South Flower street.

BOOTH. At Lankershim, Cal., March 1, Mrs. Camilla Booth, aged 44 years.
Funeral services from chapel of Conrad & Hart, No. 1734 Highland avenue, Hollywood, Monday at 3:30 p.m.

CAMPBELL. Major D. Lawrence J. Cahill, aged 58 years, beloved husband of Mary Campbell.
Funeral Monday, March 4, at 9 o'clock, from the chapel of Cunningham & Pierce, No. 1601 South Grand avenue, thence to St. Thomas Church at 10 a.m. Interment Calvary Cemetery.

CARPENTER. At No. 738 South Union avenue, Oscar H. Carpenter, formerly of Des Moines, aged 60 years, beloved husband of Mrs. M. Carpenter, and father of Courtney of Des Moines, Iowa; Mrs. Frank Carter of Decatur, Ga., and Frank Carpenter, Mrs. Ada Russell of Tulsa, Okla.
Notice of funeral later, pending the arrival of a son from the East.

CHAFFEY. At her home, No. 501 North Bailey street, Whittier, on March 1, Mrs. Ernest Augusta (Mitchell) Chaffey.
Funeral services at St. Matthias Church, Whittier, 2 p.m. Monday.

COOK. March 1, 1918, Mrs. Amelia Cook, mother of Dr. J. H. Cook of No. 1 Tenth street.
Remains at chapel of J. Dr Forest & Son, Western avenue.

COOPER. Elmira E. Cooper, late of No. 1 Western avenue.
Funeral Monday, 10 a.m., from the Mission chapel, No. 1245 South Flower street.

CRABTREE. At Santa Monica, Merle D. Crabtree, aged 60 years, father of Edward, Fred and Olive Crabtree.
Funeral services today (Sunday) at 2 o'clock from the parlors of Breese Brothers, Santa Monica. Also at Corona from the parlors of Ivy Peterson Lodge at 3 p.m.

DORIE. At Santa Monica, Dr. William Dorie, aged 62 years.
Funeral Monday, 10:30 a.m., from the parlors of Breese Brothers & Todd, Santa Monica.

EHLERS. March 1, Dietrich H. Ehlers, formerly of Fresno, passed away at the family home, No. 1527 East Washington.
Remains at the funeral home of Gensch & Hench, No. 950 South Broadway. Announcement of funeral later.

GLIDDEN. At her late residence, No. 1 avenue, March 2, 1918, Dora R. Glidden, beloved wife of Ernest F. Glidden, daughter of Mrs. Ida Mary Heyne.
Funeral Monday, March 4, at 2 p.m., from Los Angeles Crematory chapel. Rev. Dr. Grover, officiating. No services. Please omit flowers. Utter & Boppe, directors in charge.

GRAY. March 1, 1918, Mary J. Gray, native of Kentucky, aged 73 years, beloved mother of Mrs. Minnie Nichols.
Services Monday, March 4, 10:30 a.m., at her late residence, No. 128 West Fifty-first street. Utter & Boppe, directors in charge.

HANDY. At No. 1255 Vista street, Mrs. Emma A. Handy, aged 48 years.
Funeral services from chapel of Conrad & Hart, No. 1734 Highland avenue, Hollywood, Monday, 2 p.m. Interment Rose Hills Cemetery.

HENDEL. In this city, March 2, 1918, Mrs. Hendel, aged 38 years.
Remains at the parlors of South Side Co., No. 1147 South Flower street. Funeral later.

JOHNSON. At No. 1672 West First street, March 2, Mrs. Kate W. Johnson.
Remains at parlors of W. A. Bolster. Notice of funeral later.

KATTLER. Rosalie Kattler, aged 44 years, beloved wife of H. H. Riedmann, No. 1616 South Olive street.

KING. Mrs. W. H. King, beloved wife of Colonel King, passed away Wednesday, February [illegible], at her home, No. 217 North Occidental boulevard. Those who survive are her husband, Colonel King; a son, Arthur Manning of Los Angeles; two daughters, Mrs. Harlow Stanley of Monte Rico of Los Angeles, and Mrs. [illegible] of Oakland. Funeral services to be held Monday, March 4, at 2 o'clock, at Pierce Brothers & Co.'s chapel. Interment at Rosedale Cemetery.

McCULLOCH. February 28, 1918, William Culloch, aged 59 years.
Funeral Monday at 2 o'clock from the Inglewood Park Cemetery chapel.

McDERMOTT. At No. 425 West Thirty-fifth March 1, Mrs. Grace G. McDermott, beloved mother of James McDermott and Mrs. Mitchell, a native of New York.
Funeral from the chapel of Bolster & Son, No. 1216 South Flower street, Monday, March 4, at 11 a.m.

MORTON. March 2, at the home of her daughter in Altadena, Grace Helen Morton, aged 24 years, sister of Mrs. [illegible].
Funeral services from the home at 2 o'clock Monday. Interment at Grace Church at 9:30 o'clock Wednesday.

PHILLIPS. In this city, March 2, Alice Boyd, mother of Norman D. Phillips and Fred Aldridge.
Services at Los Angeles Crematory at 2:30 p.m. Robert Sharp & Son, directors.

SALLSTROM. At her home, No. 1221 Glendale boulevard, Glendale, March 1, Mrs. J. Sallstrom, aged 33 years.
Funeral services will be held at the undertaking parlors, Tuesday, March 5, at 2 o'clock p.m. Interment Forest Lawn Cemetery.

SCOTT. In this city, at her late residence, No. 797 South Burlington avenue, March 1, Wallace Scott, widow of the late Hon. Robert Scott, beloved mother of Mary E. Scott of this city and Dee C. Scott of Alameda, Mont., a resident of Los Angeles for thirty-eight years.
Funeral from First Congregational Church, Monday, 2 p.m. Please omit flowers.

SHILLINGACRES. The funeral of Frank Shillingacres will be held at the chapel of Conrad & Hart Brothers, 855 Figueroa, Monday at 2 p.m.

STRUVE. In this city, Josephine Struve, loving mother of Mrs. Clara M. Struve, Mrs. William Hendrickson, E. F. Gaffney of Livingstone, aged 56 years.
Remains at parlors of The Wm. Smith Co., No. 1137 South Grand avenue. Funeral notice later.

THOMAS. February 27, 1918, Robert Thomas, Christian Science practitioner.
Funeral services will be held at the chapel of J. D. Fredricks & Co., corner Sixth and Olive streets, Monday, March 4, at 2 o'clock p.m.

WATERBURY. March 1, Ella Waterbury, wife of Fred H. and Hazel B. Waterbury of Los Angeles and Mrs. J. H. Anderson of Iowa, aged 65 years.
Funeral services at the chapel of Conrad & Hart Brothers, 855 Figueroa, Monday at 2 p.m.

FUNERAL NOTICE.

CHANDLER. Ira F. Chandler of No. [illegible] street.
Services were held at the Los Angeles Crematory chapel, No. 2029 Pasadena avenue, this day, March 2, 1918, at 3 p.m. Interment N. E. Family wish to thank the friends of Brother.

MRS. ELLEN AND MISS NELLIE CH[illegible]

FUNERAL NOTICE.

Pioneers will assemble Monday, March 4, 1918, at the First Congregational Church, Grand and Hope streets, for the purpose of attending the funeral of our late sister, Amanda [illegible].

JOHN L. SLAUGHTER, Pres.
Attest: AUGUST WACKERBARTH, Sec.

CARD OF THANKS.

We wish to thank our many friends, especially the Twenty-9 of Boyle Heights, for the beautiful floral offerings and kindness during our bereavement.

MR. AND MRS. W. L. [illegible]
CARL F. GREEN.

CARD OF THANKS.

Mrs. Eugene Fourny expresses her sincere thanks to kind friends and neighbors for the beautiful flowers and kind sympathy extended during the illness of her dear husband, Eugene Fourny.

CARD OF THANKS.

Bert G. S. Shattuck wishes to thank friends and neighbors for many acts of kindness and sympathy during the late illness of his beloved wife.

The New Funeral Home

EDWARDS, GAMASH & HEATH announce removal to No. 939 SOUTH HOPE. Main 8272. A3012.

Monuments.

Free book, "Memorial Masterpieces," sent [illegible]. J. Stephen, 1919 Mariposa, Main 7275.

THE funeral parlors of W. M. Stephen moved to his new establishment at 2100 West Washington, corner of Arlington and Hollywood 1125.

Ivy H. Overholtzer.

Funeral Director.
Hill street at Tenth. Phone [illegible]

Darling's Shop.

FLORAL DESIGNS
Artistic work. Reasonable prices.
Sixth st., bet. Olive and Spring. F 6[illegible]

Editorial Section

Los Angeles Sunday Times

Part II: 16 Pages
THE CITY AND SUBURBS.

XVIIth YEAR — SUNDAY MORNING, MARCH 3, 1918. — POPULATION { By the City Directory—(1918)—300,001. By the Federal Census (1910)—319,198.

The Flare-Back.

KAISER'S SPY SYSTEM RUINING SOUTHERN CALIFORNIA GERMANS

Public Determination to Stamp Out the Menace of Secret Espionage Threatens the Livelihood of Many of the Alien Enemy Races Here.

IT WEAR would be a sort of poetic justice, did its rigors not inevitably fall upon innocent [illegible] of principal victims [illegible] Kaiser's way of making war [illegible] an ever-growing extent, [illegible] people themselves, and [illegible] the alien enemy races [illegible]. How this has worked out [illegible] proper is well known. [illegible] is the story of how the [illegible] distrust of things German, [illegible] Germany's dishonorable, [illegible]-back methods, are working [illegible] ruin of her former subjects and their descendants in this [illegible].

[illegible] has this come to be more [illegible] than in Southern California, [illegible] home of over 100,000 people [illegible] German and Austrian descent. [illegible] the Army Intelligence Bureau authority for the statement [illegible] thousands of these people are [illegible] with America in the [illegible] their money, their efforts, [illegible] and active support. But [illegible] a fact that the sinister [illegible] in our midst of their hundreds [illegible] thousands— of constructively [illegible] disloyal have [illegible] such grave suspicion to arise [illegible] anything that looks or sounds [illegible] that thousands of livelihoods are in jeopardy. In scores of [illegible] loyal persons of German [illegible] names have appealed to [illegible] to change them, because [illegible] could not earn a living under [illegible] cognomen. Some have [illegible] asked to be interned. [illegible] criminals have made the [illegible] sometimes perhaps with a [illegible] of truth—that the only way [illegible] could get any American money [illegible] steal it.

NO SYSTEM TO BLAME.

[illegible] Americans in whose veins [illegible] some of the hated Teuton blood [illegible] hesitate to put the blame for [illegible] condition where it belongs—on [illegible] leaders of Germany's military [illegible]. The investigations of the [illegible] Department of Justice and the Army [illegible] Secret Service Bureau have proven beyond [illegible] possibility of dispute that [illegible] Southern California is literally honeycombed with German agents of [illegible] every degree of activity, from the [illegible] spy, firebug and spy to the [illegible] in the service of the Fatherland confined to spreading her [illegible] pro-German, anti-production-fostering, anti-administration propaganda. This fact has [illegible] thoroughly impressed upon the [illegible] government even going [illegible] to the extent of placarding Los Angeles [illegible] with notices warning Americans [illegible] to beware of the alien enemy [illegible] everywhere. It is also clearly [illegible] understood that the typical German [illegible] is no mysterious stranger [illegible] but nearly always persons of [illegible] long residence in the community [illegible]. Small wonder, then, that [illegible] the added animus felt against [illegible] and unfair foe, loyal Americans look askance at anything [illegible] of Germanism.

SITUATION STRAINED.

[illegible] employers are refusing to [illegible] Germans and Austrians because [illegible] of the public sentiment against [illegible]. It has come to pass that the [illegible] man who desires to hold [illegible] of patronage cannot keep [illegible] and Austrian employees in [illegible] where they come in direct [illegible] with the public.

[illegible] are in Los Angeles today [illegible] business houses employing from fifty to 300 workers each, which have literally been compelled by public sentiment to place Anglo-Saxon employees in the foreground. There are few instances where Germans loyal to America have been discharged, but there are many places where they have been shifted into the background where the public does not come into direct contact with them. As time goes on and the war situation becomes more strained, the labor situation, so far as Germans are concerned, will become still more critical, employers predict.

"It is a condition which must be thoughtfully considered," says William L. Clark, superintendent of the Public Employment Bureau. "Put yourself in the position of the employer—the business man who depends upon public patronage. People who do the buying are getting rather touchy about the Germans and Austrians.

"They are coming to the point where they are refusing to spend money with them. Personally I believe that few employers are throwing out Germans and Austrians because of personal prejudice. But what is a man to do when a woman comes into his store and says she will close her account and quit patronizing him if it is necessary that she be waited upon by a man or woman who speaks the accent of the Central powers?

"In the shoe stores, groceries, dry goods stores, cigar stands and in fact everywhere that people pass money over the counters for value received workers of the Allied nations, French, English or United States subjects—can get a premium for their labor nowadays, if they are good clerks. The fact that a man or woman may speak with a German accent is sufficient disqualification for employment in many business houses now, and it is equally as unlucky to have the features of a German or Austrian. The public wants American-sold goods as well as American-made goods."

Local employment agencies say that this situation is most noticeable in business houses where goods are sold across the counter, but that it extends into the ranks of stenographers, shipping clerks, book-keepers, and even to housekeepers.

In the cafeterias and most of the cafes nearly all the waitresses and servers are now American or

Need Twenty Thousand a Day for Three Days.





Boy Scouts attending injured at field hospital.

Group of Scout officials, left to right, Bob Bowling, Louis Schreiver (with flag), H. D. McRae, H. D. Cross, Brig.-Gen. D. W. Pollard, Arthur Letts, McClelland.

Red Cross shield to be competed for by local Boy Scouts.

Boy Scout review, Boyard field.



Sheppard Berkowitz, Los Angeles Boy Scout, who sold eighteen Liberty Loan Bonds.



Boy Scouts in camp.



Glimpses of Boy Scout activities, here and elsewhere.
The photograph beneath is of yesterday's parade passing the reviewing st and at the City Hall.

WHAT LOCAL BOY SCOUTS HAVE DONE IN PAST YEAR.

SOLD $65,000 worth of the first Liberty Loan Bonds.
Sold $233,850 worth of the second Liberty Loan Bonds.
Distributed 30,000 pieces of Liberty Bond literature.
Sold $2300 worth of Red Cross Christmas Seals for the tubercular fund.
Distributed circulars for the Red Cross, asking for French textbooks to be used in United States Army camps.
Distributed Hoover food pledge cards in the residence districts.
Collected thousands of magazines to be sent to the soldiers.
Assisted police department (conducted "walk-rite" campaign.)
Furnished baskets of food for hungry families at Christmas time.
Canvassed office buildings and assisted salvage department of the Red Cross in other ways.
Acted as messengers at Red Cross chapter house.
Raised forty acres of "home gardens".
Acting as "little brothers" for soldiers and sailors, writing them letters and keeping them posted on conditions in their home.
Administered "first aid" during parades and for numerous cases of accident throughout the city.
Assisted churches, clubs and other organizations with demonstrations and exhibitions.



Overtaking Fashion

To follow in the footsteps
Of La Mode's meandering,
Takes one's breath and money,
Unless one is wise
And with pre-vision
Chooses to select
That which reaches forward
And thus precludes continuous change
That relegates to limbo.
Only furniture distinctive, individual,
Can attain
Mastery over Fashion.
REEDCRAFT furniture has done this.

THE REEDCRAFT CO. Inc.

Shops at 937-939 South Broadway.

Peralta Hills

Beauty-Profit

The wonders of a home at PERALTA HILLS are unlimited. A home among your own ORANGE and LEMON groves with a view of valley and mountain that is an everlasting inspiration.

At PERALTA HILLS the climate is a constant delight. The deep, rich soil is wonderfully productive and responds to the slightest attention. Absolute freedom from frost and a bountiful water supply leaves little or nothing to worry about. PERALTA HILLS TRACT is in Orange County's famous ORANGE and LEMON district. It is planted in VALENCIA ORANGES and EUREKA LEMONS, a most profitable combination. Similar groves pay as high as $1200 net per acre per year. But you can have all ORANGES, all LEMONS or a mixed grove, as you wish.

These 4½ to 20-acre groves, in five years will be worth four times what they cost NOW. Each grove has a beautiful home site. All modern conveniences are available—gas, electricity, telephone, private drives to paved county boulevard.

Invest in a home place at PERALTA HILLS. It will bring you happy days and a healthy income.

WRITE FOR FOLDER AND FULL INFORMATION.

C. B. Berger Co.
First National Bank Bldg., Anaheim, Cal.

Established 1880

FRANK J. HART SOUTHERN CALIFORNIA MUSIC COMPANY
332-334 SOUTH BROADWAY, LOS ANGELES

SHEET MUSIC

This Is
DOROTHY LEE WEEK
March 2nd to 11th

Dorothy Lee, America's favorite song writer, has become nationally known as a composer of songs with sentiment and melody. Songs for the home.

DOROTHY LEE'S FIRST SONG SUCCESS
"ONE FLEETING HOUR" 30c
Has found its way into thousands of homes.

DOROTHY LEE'S SECOND SONG SUCCESS
"MY DREAMS" 30c
A beautiful song of dreams. Ask to hear it.

DOROTHY LEE'S THIRD SONG SUCCESS
"WHEN YOU ARE TRULY MINE" 30c
A song of sentiment and melody.

DOROTHY LEE'S FOURTH SONG SUCCESS
"I GATHERED A ROSE" 30c
Her latest and favorite song.

Buy a Dorothy Lee Song This Week
See Our Window.

OTHER GOOD "SINGABLE" SONGS

Any Place is Heaven When You Are Near Me	40c	Laddie in Khaki	40c
At Twilight	30c	Little Rose Among the Roses	40c
Calling Me Home to You	40c	Love Like the Dawn Comes Stealing	30c
Cottage in God's Garden	30c	Miracle of Love	40c
Cora—Waltz Song	40c	My Rosary for You	40c
Evening Brings Rest and You	30c	Magic of Your Eyes	40c
God Smiled Upon the Desert	30c	Marie, My Girl	40c
God Bring You Safely to Our Arms Again	40c	Old, Old Love	30c
Honey, If You Only Knew	30c	Prayer Perfect	25c
House of Memories	40c	Sort o' Miss You	40c
Heart of Mine	30c	Soul of You	30c
I'm Longing for You	30c	Somewhere a Voice is Calling	40c
Invocation	35c	Sometime You'll Remember	40c
I Hear a Thrush at Eve	30c	Story of the Flag We Love	40c
In Paradise	30c	There's a Long, Long Trail	30c
Keep on Hopin'	40c	Thank God for a Garden	40c
Keep the Home Fires Burning	40c	Walk in the Wood	40c
Land of the Long Ago	40c	With All My Heart and Soul	30c
Lassie o' Mine	30c	When the Boys Come Marching Home	40c
Little Bit o' Honey	30c	Yearning	30c

POSTPAID, WHEN CASH IS SENT WITH ORDER.
Enclosed find ..... Please send to
Name .....
Address .....
City ..... State .....

Important to Nation.

LOS ANGELES CALLED ON TO HELP BOY SCOUT MOVEMENT.

ON Tuesday, Wednesday and Thursday of this week patriotic citizens of Southern California will be asked to contribute $60,000 to the fund for the maintenance and extension of the work of the Boy Scouts of America.

The drive is predicated upon what this organization has already done for the cause of the United States and the other allied nations in the war. In the last Liberty Loan campaign the 300,000 Boy Scouts in America raised $127,000,000 and secured one in every eighteen bonds sold in the entire country. For this service Colin H. Livingstone, the national president, received a personal letter of thanks from Secretary of the Treasury William G. McAdoo, as follows:

January 15, 1918.

Dear Mr. Livingstone:

I have been deeply impressed and touched by the splendid spirit of co-operation and the tireless energy of the Boy Scouts in both the first and second Liberty Loan campaign. I feel that a large part of these stupendous undertakings have been earned by the Boy Scouts. The splendid service of the Boy Scouts in all of the various war campaigns have proved them heroes of the old republic and fit successors of the men who are now fighting the battles of democracy in France and upon the high seas.

I understand the Boy Scouts of America are to make at this time a campaign for men and money. Men to furnish leadership for boys in the different communities and money to maintain and create greater efficiency in the field. This is a most commendable effort. Let me join in urging that the men of the country who can should get into and support this great organization as scoutmasters and leaders, and everyone who has the money should contribute liberally. The Boy Scouts of America are one of the greatest of our war facilities. They are helping us win. They must be upheld. They need men and money now. Give your help unstintingly and at once.

Cordially yours,
WILLIAM G. M'ADOO.

PRAISED BY PRESIDENT.

President Wilson, in a recent communication to Mr. Livingstone, said:

"Anything that is done or given to increase the war efficiency of the Boy Scouts of America will be a real contribution to the nation and will help to win the war. The fine efficiency of the Boy Scouts of America in serving the country must, of course, be maintained. The army and navy have heavily drawn upon its ranks for men who have gone forth very gladly to make, if need be, the supreme sacrifice. Men are needed, as consequence, as scoutmasters and leaders to take their places. Money is needed, moreover, to build up this efficient unit of the national service to its full strength."

H. D. Cross, national field scout commissioner for the Boy Scouts, and Pacific Coast representative of the National Council of New York City, is here at the invitation of Arthur Letts and the local committee in the interest of the movement. He has established temporary headquarters in room 330 Van Nuys Building. Speaking of the great need for quickening work for the boys of the United States at this time, he said yesterday:

"The tremendous efforts which are now being put forth by every community to provide leadership for the activities of the men at the front are working to the great disadvantage of our own boys at home. War work of every kind monopolizes the limelight. Fathers and brothers have gone to the front and home influences are everywhere weakened for the growing boy. We may even see the time when older sisters and mothers will be forced to work in munitions factories, such as has been the case in other of the belligerent nations.

GRAVE NEW PROBLEM.

"I have just made a trip throughout the entire Pacific Coast and find that the problem of the increase of

(Continued on Seventh Page.)

(Continued on Fifteenth Page.)

French, where a year ago the majority were of a Teutonic strain.

SOME INSTANCES.

Early in December a bootblack in this city was doing a thriving business, because his charge was but five cents. Patronage gradually drifted away from him, however, and one day two of his old customers met at a ten-cent shine stand. One of them asked the other why he had quit the five-cent shine parlor. His reply was that he quit because he learned that the bootblack was an Austrian.

A few days ago, Alex Sulzer, a native of Austria, walked into the police station at Venice and asked to be interned. He explained that he is not pro-German, but that he was unable to obtain employment, because he spoke English with a Teuton accent. According to his story he had applied for work at employment agencies in all the cities between here and Salt Lake City, but had been unable to obtain work of any kind.

Paul Hermkes, the German youth who burglarized the Leighton Hotel, told the police that he took to crime because he looked and talked so German that he could not get work, and that it had been his intention to rob as many Americans as possible in order to get even.

Otto Steinhardt, an alleged check forger for whose internment a Presidential warrant was recently requisitioned by Federal authorities, pleaded that he was compelled to forge checks here because he could not get anything to do. He said that, up to the outbreak of the war, he had been engaged as a field agent for the German General Export Company, of Hamburg and Berlin, in conducting a boycott against United States, English, French, Belgian and Italian made goods in South America. It was his business to spend German money in fomenting plans for stifling trade

W.S.S. WAR SAVINGS STAMPS ISSUED BY THE UNITED STATES GOVERNMENT

Thrift Stamps and War Saving Stamps for Sale Here

COLUMBIA GRAFONOLAS and RECORDS SPECIAL TERMS



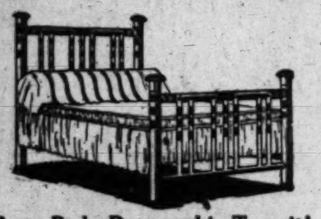
LIBERTY BONDS ACCEPTED IN PAYMENT FOR MERCHANDISE

PIANOS
Bargains in Used Pianos Taken in Trade
$60.00 Up
Players $275.00
EASY TERMS

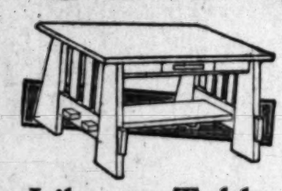
THE BIG DRIVE IS ON!

We have marshaled our forces, concentrated vast supplies of merchandise of every description, in preparation for this big Bargain Drive! Our supreme effort! We bought heavily before factory advances in prices to protect our customers and are now offering unprecedented values in all departments.

YOUR OPPORTUNITY TO SAVE!



Brass Beds, Damaged in Transit! Railroad Pays the Loss! You Get the Benefit!
$12.75 Up



Library Table
$9.75
Beautiful Fumed Finish





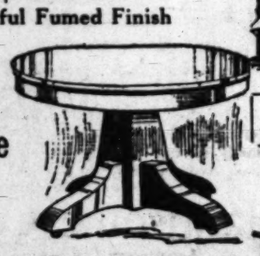
$25.00 Davenports
$19.50
Strong Construction, Good Upholstering



SPECIAL! 35-lb. Felt MATTRESS
Full Size
$6.75
Filled With Best Grade of Carded Felt



$10
26-Piece Watkins Silver Set
$5.65



Solid Oak Extension Table
$11.75
5-foot extension.

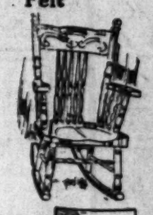
LIBERAL CREDIT



Fumed or Golden Oak China Closets
$14.25
Made of selected wood. Marked down from $16.50.



Solid Oak Tea Wagon With Glass Tray
$3.75



$4.00
Rocke
$2.85
A Real Bargain



Fumed Oak Telephone Stand and Chair
$3.65



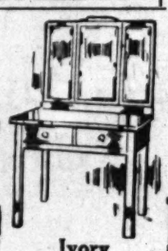
Fireside Upholstered Rocker
$14.50
Marked down from $20.00. This week only.



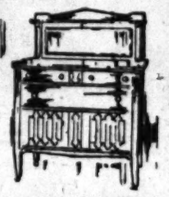
Ivory Chiffonier
$15.50



Ivory Dressing Table
$14.25



Ivory Princess Dresser
$15.50



Fumed Oak Buffet
$19.75
Fumed or golden oak. French bevel mirrors.



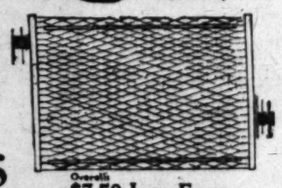
$10.00 Sturgis Go-Cart With Hood
$8.95
A Go-Cart with a reputation.



Solid Oak Upholstered Dining
$3.5
Was $



White or Vernis Martin Cribs
$8.45
Built strong. Finished with the best of enamel.



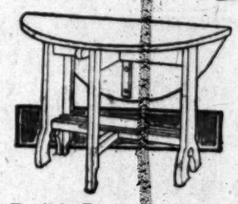
$7.50 Iron Frame Springs
$4.75
Built to Last a Lifetime

PENINSULAR GAS RANGES

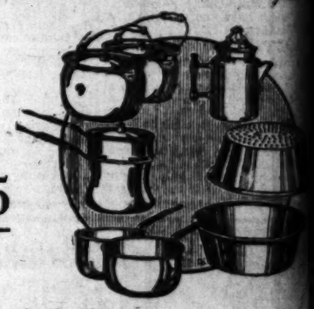


$18.50 3-Burner Peninsular Gas Range
$13.45
Made of Rust Resisting Armco Iron

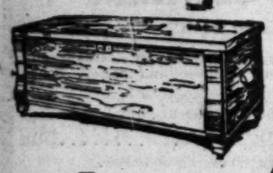
$25.00 4-Burner Peninsular Gas Range
$18.95
Exclusive Agents for the Peninsular



English Breakfast Tables
$2.95



Eight-Piece Pure Aluminum Combination Set
$10.65
$1 Down; 50c per wk.



Tennessee Cedar Chests
$9.85
Limited Amount in Stock



Seller's Kitchen Cabinets
$31.50
A $40.00 cabinet. Save time and labor. Aluminum trimmings.

Big Savings



Big Values



$10.00 White and Gold Dinner Set
$7.25

Three Carloads of Garland Refrigerators
At last year's prices.
$7.50 And Up
Complete Line. Save Food With a Garland.



$3.75 New Eng. Rag Rug $2.45
Dainty pastel shades in high-class Rag rugs that give the bedroom such a refined appearance. 36x72-inch size.

$3.50 Congress Velvet Rug $2.60
Beautiful clean-cut Wilton designs in the well known Congress Velvet Rug. Latest color combinations. 27x54-inch size.

$4.75 Bristol Art Rug $3.95
Especially adapted for bedrooms and sleeping porches, being a warm feeling, close woven fabric that is seamless and reversible. Ten patterns. 6x9-ft. size.

$14.00 Damus Fiber Rug $9.95
Small, attractive designs in the durable Plymouth fiber fabric reversible rug. Will double service. 8¾x10½-ft. size.

$32.50 10-Wire Brus. Rug $23.85
Closing out a limited unmber of the heaviest quality 8¼x10½-ft. size.

$37.50 Huron Axmin. Rug $28.65
Reduced price on artistic Axminster rugs with a long silky pile fabric. Four desirable patterns to select from. 9x12-ft. size.

25% Discount! Jobber Closes Out 25% Discount!



Large Line of Blankets

$1.35 Gray Blanket 98c
Close woven, neatly finished Gray Cotton Blanket with assorted colored borders. An unusually low price.

$4.75 Utopia Plaid Blanket $3.45
Great assortment of warm Scotch Plaid Blankets. Blue, pink or gray colors. Full size.

$9.00 Wool Plaid Blanket $6.80
Extraordinary bargain in Fancy Wool Blankets. Finely woven and the large size. The fabric is so woven as to give the greatest amount of warmth with the least weight.

JUST RECEIVED!
Carload of Heavy Durable Linoleum



30% Reduction on All Grades
80c Felt Base Linoleum.....48c per sq. yd.
Best substitute for linoleum. Wears well and is absolutely waterproof. Large assortment of choice designs to select from.
$1.00 Printed Cork Linoleum..69c per sq. yd.
Great variety of beautiful patterns. The cork and linseed oil ingredients are the best. Parts of some of the patterns are slightly marred in the factory.
$1.40 Inlaid Linoleum.....95c per sq. yd.
Tile and parquetry designs—heavy quality—where the cork does go through the back. This linoleum was bought as imperfect and sold as such.

Overell's Liberal Credit

Our Liberal Credit System makes it possible for you to furnish your home. Terms to suit your convenience. Thousands every year take advantage of this honest business plan. The opportunity is yours—don't wait.

THE MECCA FOR SHREWD BUYERS
Overell's
GREATEST BARGAIN FURNITURE STORE IN THE WEST
SEVENTH & MAIN STS.
GREATEST BARGAIN FURNITURE STORE IN THE WEST

Daily Suburban Delivery

With our new fast fleet of motor trucks we are able to make daily deliveries to all near-by suburban towns. Mail orders given prompt attention. Goods packed and delivered to station free of charge.

IBERTY BONDS
ACCEPTED
PAYMENT FOR
ERCHANDISE

PIANOS
Bargains in Used Pianos
Taken in Trade
$60.00 Up
Players $275.00
EASY TERMS

I!
effort!
E!
AL!
Felt
RESS
ize
75
With
rade
ded
t



$4.00
Rocker
$2.85
A Real Bargain



Solid Oak Upholstered Diner
$3.50
Was $5.0



d
rs
)
D!
ble Linoleum
on All Grades
.....48c per sq. yd.
Wears well and is absolutely
f choice designs to select from
oleum..69c per sq. yd.
erns. The cork and linseed on
of some of the patterns were
.....95c per sq. yd.
avy quality—where the colors
leum was bought as imperfect
elivery
e are able to make
owns. Mail orders
delivered to station

Prison Camp.

ALIFORNIAN IS ELD BY TURKS.

in British Navy is Captive of Ottomans.

Year for Year Before He Can Send Out Message.

Meat Principal Diet; Longs for Roast Beef.

...o friends had taken up ...official channels an inquiry ...the fate of H. W. Dunlop, ...a well-known orange grow... Porterville, a message came ...ing he is a prisoner of ...in a prison camp near ..., Turkey, and that treat... ...hands of the Turks is ...some reports would in...

...here shortly after the ...the war for England, and ...after became assistant ...with the eastern Mediter... ...of the British navy, ...on which he was sta... ...Salmis, was torpedoed ...by an Austrian submarine, ...a few other officers be... ...up from a life raft and ...Syria. More than a year ...letter was received from ...that he was to be taken ...to a camp in the desert ...that country. From that ...the letter just received, ...was heard from him. It ...by his people here that ...fallen a victim to some ...atrocity.

...letter was dated on the ...of the disaster to his ... he says he never has put ...months that seemed so ... The prisoners, he says, are ...plenty of buffalo meat and ...the same rations as the ...and very little else. A com... ...has been established by the ...officers at the camp, and ...as to be had by those who ...money. But prices are at ...beyond the reach of the or...

...used for heating the ...barracks on the cold nights ...per tin," said Dunlop. ...is to be had occasionally and ...which strike the fancy of ...; cocoa is to be bought ...



H. W. Dunlop.

...per pound—and other things ...same proportion. All of the ...of the ill-fated Kut expedi... ...quartered here, and while ...is very much curtailed ...are no luxuries, it is not ...bad spot.

...only drink is Greek brandy, ...be bought when wanted—...a nasty drink. Oh, for a ...ale and a cut of roast ...

...long lapses of letters from ...probably is due to the lack ...in the camp censor's of... ...one time, the letter says ...were none at the camp who ...read English. As a result ...authorities cut the various let... ...half and put them in a mail ...If sufficient remained for ...address, the missives went ...—if not, too bad for the ...

...ding to the letter, the offi... ...men who can speak English ...the prisoners will be kept in... ...at Kastamuni.

CIENCE NO SAVIOR.

Stole Auto and Then ...to Find Owner Sen...enced to Jail.

...his "stricken conscience," ...of San Francisco re... ...sentence of six months in ...Jail from Judge Willis ...for stealing an automo... ...to Rose Cooper and ...it to Berkeley.

...took the machine from in ...the Knickerbocker apart... ...January 26. After leaving ...Berkeley garage, his con... ...began to trouble him, he ...assert, and he returned to ...them by steamer to look up ...later. He was arrested as he ...off a car at the Pacific Elec...

...Granulated Eyelids, Eyes ...exposure to the sun, Dust and Wind ...by Murine Eye Remedy. No smart... ...Comfort. All Your Druggist's or by ...Book of the Eye free, ask ...Remedy Co., Chicago.

Your Quarter Helps Make a Million
Buy a War Savings Stamp

Every stamp you buy puts us that much nearer war's end. Do not let a day go by without buying a stamp. Remember, too, that Uncle Sam pays good interest on what he borrows.

Ladies' Home Journal Patterns

VILLE DE PARIS

Pictorial Review Patterns

West Seventh Olive Street

An Anchor to Windward

In these times when money-saving is a necessity as well as a virtue; when you are saving for high purposes; when you know that extravagance means national danger—what a relief it is to know that those who supply your apparel needs are guarding your interests as carefully as you yourself would.

That is exactly the Ville's position. We have made low price as important a feature as style this season. The Ville's sales-policy is an anchor to windward for you since it is protection and assistance to you in the popular practice of thrift.

Springtime Is Always Ville-time for Fashions

The wonderful modes in this after Fashion Show display place a newer strength in the Ville's statements of better styles at lesser prices

So Many, Many Wonderful New Garments at $25, $35, $45



Such Clever Suit Modes at $25.00

Every suit that you will find here is here only because it has already been subjected to the most rigid scrutiny from the standpoints of style and quality. Thus when you buy a Ville suit for $25.00 you may know that your $25.00 is buying the utmost possible.

For instance, there are serges, tweeds, wool jerseys and gabardines in exceedingly clever semi-tailored and fancy street modes; as well as belted sports models in almost unlimited variety.

High shade jersey suits at $25.00 for country club and other sports wear.

Three out of the dozens of suits at $25.00 are pictured.

Coats of Surprising Value at $25.00

One need only to make the most cursory inspection of our new $25.00 coats to realize that here is *value—value—value*—in the highest degree.

To buy such remarkably good looking models at $25.00 seems almost impossible, yet hundreds of Los Angeles folk have made the Ville's third floor their garment headquarters for the very reason that their money does buy *so* much.

Velours and gabardines in navy, Copenhagen, tan, green and a splendid variety of high colors.

Mostly all coats are belted. Made with large collars that button close to throat or which may be as attractively worn open.

The Suits at $35.00
are unexcelled at their popular price

Black and white checks—gabardines—serges—mixtures and wool jerseys.

And just read this spring color list—white, black, navy, beige, grays, tans, khaki—hardly a really desirable shade not to be had.

Many with vests—some braid trimmed—sports and street styles as well as more plainly tailored suits in larger sizes.

—and $45 Buys Suits
like we've never had to sell at that mark

Suits that are the very pinnacle of fashion.

Poiret twills, serges, and fine weave gabardines in the best shades of the spring season.

Unique, dashing styles that have vestees of silk, pique or fine serge. Many attractively braided, while others show equally smart style features that one must see to appreciate. Three at $45.00 are illustrated.

Handsome Coats
at $35.00 the equal of many priced more

And your own comparisons of value will bear this out.

Velour, gabardine and Poiret twill coats in the exceedingly popular high shades and in the less colorful, but equally desirable navy, green, tan, and beige colors.

The styles are legion—a few are illustrated to give you a hint—but you must see the coats themselves to gain the perfect idea.

Each Coat at $45
is a revelation for fashion and quality

Velours, of course, because velour is one of the most popular of today's coatings—and gabardines, too, and Poiret twills, and silvertone suede, and Bolivia.

When you try on one of these handsome models and note the beautiful gracefulness of the lines, you will then appreciate the fact that these really are revelations for Springtime fashion and splendid quality. Many exclusive models.

Some full-lined and others half-lined.

Wonder of Wonders!

Real Baronette Satin Skirts at $14.50

We are very sure that Baronette skirts of this quality have not been shown elsewhere at this exceptionally low price. Each one of these skirts made to our special order from silks of our own selection—made with such verve and dash of fashion as befits skirts only of much higher price.

Shown in plain color Baronette of white, electric blue, Copenhagen, rose, silver and tan.

Patch or insert pockets. Wide girdle of Baronette trimmed with pearl buttons.



The Sport Novelty Supreme

Sleeveless Coats of Costume Velvet at $25.00

Can one imagine a smarter, more cleverly designed sports jacket than one of these unique sleeveless affairs of costume velvet? They seem to be constantly reminding one that spring is an out-of-door season and that their place is on the tennis court or links. One can't stay indoors if one possesses such a sprightly jacket.

Made of excellent material in black, navy, turquoise, amber, taupe, brown, green, purple and rose.

Some have belts and others sashes. All lined with white silk.

Dozens of the Prettiest Dresses Imaginable are priced only $28.00

These dresses are the **very embodiment** of the word "dainty." Such alluring frocks make the pencil's point fairly thrill with excitement in describing them, yet there are not half enough synonyms for "charming" to go 'round if we set out to write of each one.

See the exceedingly smart, rustling taffetas with wool and metallic embroidery—see the taffetas with Georgette sleeves and collars—see the taffetas with embroidered organdie collar—see those bewitching frocks of Georgette and taffeta—see them *all*—every one—and after you've seen them place your own valuation upon them — you can't help saying: "More than $28.00!"

You will find every color of the rainbow—and combinations of special prettiness. Tunics are noticeable on almost every dress. Some embroidered—others beaded, and the jerseys are especially novel with their knitted collars and cuffs of contrasting shade.

All these beautiful dresses before you tomorrow—a complete style show in themselves—at $28.00.



When Waists like these Are Offered at $4.90—

you may rest assured that something unusual has happened.

It did happen—most unexpectedly—most opportunely — that this collection of waists was offered us at a price so much below actual value that we signed an order for them the instant we saw the goods.

Beautiful Georgettes in coral, white, maize, peach, bisque, apricot and orchid and crepe de chine in flesh and white.

Every blouse an example of real art in embroidery and beading—the latter especially, which you will find in wonderful color designs.

Square necks, round necks, V-necks. Round-up collars, semi-pleated and shawl collars. See the illustrations of only six out of the dozen or more delightfully attractive styles.

Sale Monday—Third Floor.



PUBLISHERS:
THE TIMES-MIRROR COMPANY.
OFFICERS:
HARRY CHANDLER, Pres. and Gen. Mgr.
MARIAN OTIS-CHANDLER, Vice-Pres. and Sec'y.
F. X. PFAFFINGER, Treasurer.
HARRY E. ANDREWS, Managing Editor.
Harry Chandler, Marian Otis-Chandler, F. X. Pfaffinger, Mabel Otis-Booth, Harry E. Andrews, Directors.

Los Angeles Times

EVERY MORNING IN THE YEAR.
Daily and Sunday, and the Los Angeles Times Illustrated Magazine. Yearly, $9.00; Monthly, 75 Cents. Postpaid. Daily Founded Dec. 4, 1881—37th Year.
Member, Class A, of the Associated Press. Leased wire mileage covered: Day, 22,000; Night, 25,000; words transmitted, 60,000, not including specials.

OFFICE:
New Times Building, First and Broadway.
Branch Office No. 1—619 South Spring Street.
Washington Bureau, 401 Riggs Building.

LOS ANGELES (Loce Ahng-hayl-ais)

Entered at the Postoffice as mail matter of Class II.

MEMBER OF THE ASSOCIATED PRESS.
The Associated Press is exclusively entitled to the use for republication of all news credited to it or not otherwise credited in this paper and also the local news published herein.

GETTING EVEN.

We rise to a defense of Jonah. He was not a bad sort. In fact, he had always been a good citizen and a friend of the poor; but because he balked at going on a political mission to a bum town the Progressive machine hired a gang of pirates to pitch him from the hurricane deck and compel him to swallow a whale—or was it the other way round? It was a mean trick and Jonah knew it, and he made it so hot for the whale that the latter spewed him out at Long Beach, in which city, for his own safety, he feigned repentance and delivered the message with which he had been entrusted. However, ever since that time the sons of the prophet have had it in for the whale and at last the time has come to get even. Today whale steak is being sold in great quantities at the butcher shops. It is cheap meat and is almost as good as mutton or veal. Take a whale steak half an inch thick, drop it in boiling water for a minute, adding a pinch of soda, then take it out and place it in a hot, greased pan, sear it quickly on both sides, fry it for three minutes, add butter, pepper and salt and you have a dish fit for a king. Verily the sins of the whales are visited upon their children.

TROTZKY'S MILLION.

Petrograd cablegrams have it that Leon Trotzky's brand of diplomacy is too crude even for the Russian Soviet and that he has been told by the Bolsheviki to trotzky away back and sit down while a new Foreign Minister is to continue the peace parleys with the insatiate Huns. Trotzky has fared much better, however, than Kerensky and most of the other Russian radicals. Less than a year ago he was returned to Russia from New York at government expense.

During the three months that Trotzky has been at the head of the Bolsheviki he is reported to have amassed a fortune of a million dollars, the whole of which is safely invested in neutral countries. Considering his short apprenticeship he proved an apt pupil of the diplomacy of the German school. By birth he is a German. He adopted the name Trotzky by reason of its Russian flavor. Kerensky gave his all for Russia and fled stripped of everything but honor. Trotzky traded his honor and that of his adopted country for a cash consideration and retires a millionaire.

LLOYD GEORGE'S TRIUMPH.

King George reigns, but Lloyd George rules in Great Britain while the war is in progress. The latest attempt to unseat the intrepid Welshman has resulted in a triumph for him as complete as the discomfiture of his political, racial and personal enemies. When his policy favoring a central military staff for unity of action among the Allies was challenged he faced his detractors on the floor of the House of Commons and dared them to appeal to the British public from his decision. It would have been possible for them to force a general election; but those who were bitterest in their opposition felt that the spirit in Great Britain in favor of unity was such that Lloyd George would be overwhelmingly sustained. The British Premier has been strengthened by the confusion of his opponents, and Great Britain is prepared to go forward to a spring offensive on the western front with greater unity of force and purpose.

ANSWERING THE CALL.

Had you imagined that deaf people are only objects of charity? If so, you are wrong, especially concerning the deaf women of Los Angeles, who are more to be praised than pitied. These women now compose one of the most efficient Red Cross auxiliaries in this city, meeting twice a week in the Mason Building, where they prepare surgical dressings for our defenders "over there." They are also taking lessons in lip reading in order to teach the young men who, after the war, may be in need of their instructions. Verily, there are none so deaf as they who do not hear their country's call to service.

NOT ENOUGH.

There is much speculation over the fact that there are thousands of trained soldiers at the various cantonments, and an idea is abroad that they ought to be sent overseas. The trouble is the country is not provided with enough ships to carry them across the Atlantic. The bulk of the shipping is utilized to send food to the soldiers already over there. Americans as well as Allies.

BETTER.

President Wilson congratulates the country that there are but few labor strikes in progress in this country, and the effect of these is negligible. When matters were at their worst in the labor world there were ten thousand men affected by the labor disturbances while there were millions who remained loyally in line. The spectacle is most heartening.

MOONEY.

The Times has no fear that the Governor will slop over in the case of Dynamiter Mooney. Gov. Stephens has shown where he stands on the question of the right to dynamite.

THE STAND OF UNCLE SAM.

WHEN President Wilson issued his famous message, convoking Congress in special session for the purpose of declaring that a state of war existed between the United States and Germany, he nobly said:

"There is one choice we cannot make, we are incapable of making. We will not choose the path of submission and suffer the most sacred rights of our nation and our people to be ignored or violated. The wrongs against which we now array ourselves are no common wrongs; they cut to the very roots of human life."

Ten months have passed since that notable sentiment was uttered. Not one of the wrongs against which the United States declared open warfare has been righted; without a word in palliation of unspeakable crimes, the German aggressor, through his Imperial Chancellor, Von Hertling, now asks for a conference of the warring nations to discuss a general peace.

It was not without great provocation that the American republic became a partner with other democracies in the present war. The safety of democratic government itself was seriously threatened; Germany sought to convert the open sea into a German lake and to annex the little nations of Europe as tributary provinces. International law was abolished by a German decree. Liberty and justice seemed on the point of departing from the earth. For the tenet of Christian civilization, "God is love," Germany substituted her materialist decree, "God is might." The war which engulfed seven-eighths of the world was a German-made war; and the peace the Kaiser is now seeking is a German-made peace. What shall be the answer of the American people?

II.

COUNT VON HERTLING is a finished sophist. He professed to accept each of the four fundamentals which President Wilson advanced as the principles on which peace shall be based; but there is an equivocation in his interpretation of each which practically devitalizes it. In his recent Reichstag peace speech the German Chancellor said:

"The first principle enunciated by President Wilson says that each part of the final settlement must be based upon the essential justice of that particular case, and upon such adjustments as are most likely to bring a peace that will be permanent. Who would contradict this? The phrase coined by the great father of the church, Augustine, 1500 years ago—'Justitia, fundamentum regnorum'—is still valid today. Certain it is that only the peace based in all its parts on the principles of justice has a prospect of endurance."

That explanation sets forth clearly why the peace treaties made by Germany in the past have been so short-lived.

But the supreme effrontery of the German Chancellor is his feigned surprise that President Wilson should be "laboring under the illusion that there exists in Germany an antagonism between an autocratic government and a mass of people without rights." He says in reply that "with us, princes are the highest members of the nation as a whole, the highest members with whom the final decision lies. . . . But they also, as the supreme organs, belong to the whole, and only the welfare of the whole is the guiding line for a decision to be taken." He thinks that this explanation clears away all possible misunderstandings and concludes: "It may be useful expressly to point this out to President Wilson's countrymen." Perhaps, he imagines that an enlightened American republic will discover the elements of democracy in a government where princes are "the highest members with whom the final decision lies."

III.

PRESIDENT WILSON and the American people give an entirely different interpretation to the four peace fundamentals. When the President said that peoples should not be bartered about from sovereignty to sovereignty, he had in mind the combined force and intrigue by which Germany holds Alsace-Lorraine today, by which Austria continues to dominate and enslave Hungary, and by which Turkey is depopulating Armenia and Arabia. The American people have approved the declaration of their President that Alsace-Lorraine must be returned to France and that the fragments of the former Polish nation must be reassembled. Alsace-Lorraine is a symbol of a great wrong perpetrated by an autocratic government on a free people. If that wrong is righted it will signal the breaking up of autocratic power in Europe.

Justice, in each particular case presented to a council of nations, would establish a free Poland and restore Alsace-Lorraine to France.

When President Wilson declared that all well-defined national aspirations must be accorded the utmost satisfaction that can be accorded them, he indicated clearly that Armenia must be relieved of the crushing yoke of Turkish oppression; that each distinct people in the Austro-Hungarian monarchy should be permitted to form its own government; and that the Poles shall have an opportunity to form a new republic within the boundaries of what was once the Polish Empire.

Briefly, Von Hertling has proved himself to be an adroit verbal fencer, a cunning coiner of phrases. But the time when such diplomacy could prevail is numbered with the vanished eras to which he adroitly refers. The time when a phrase-maker could negotiate a peace is forever past. Words at best take on a ghastly pallor before the torrents of blood that have already been shed to make the world safe for decency. Germany's actions must square with her professions before peace can be seriously considered.

Germany has discovered to her discomfiture that the American people are solidly supporting their government; she has learned that there is something higher than dollar diplomacy to be regarded when dealing with America. The American people have offered their pearl of greatest price, the young manhood of the nation, as a sacrifice on the altar of liberty because they believe that German militarism is a menace to the peace of the whole world. When such armed bandits are permitted to ravage the land and the seas, security for life and for property ceases to exist. A triumphant Germany symbolizes successful banditry and piracy. Either the German military caste must fall or civilization must fall. The American people are not so blind that they cannot see that Germany must be made to give up her deadly weapons for land or sea, or every other nation must go perpetually armed.

Finally, the American people believe that the little nations of Europe and Asia have earned their right to a place in the sun. They agree with their President that this country does not desire to mark the boundary lines of the European countries, does not seek to enter European politics. But they further agree that they must join in the defense of democracy whenever and wherever it is unjustly assailed, that they must form a partnership with the Allies to make a second outbreak of German vandalism impossible.

IV.

AMERICA would welcome a return of world peace; but it must be a democratic peace, one that does not bear the stamp "made in Germany." The United States is not actuated by a racial hate of the German people; it seeks neither extended boundaries nor a monetary indemnity for the billions already expended; it does not desire to see the middle classes and the laboring classes of Germany impoverished by a taxation which will make life a misery during the next three generations. But the United States demands that the government which forced us to unsheathe the sword of liberty and safety shall no longer be permitted to act in the name of the German people. The contract that binds Germany to keep the peace will not be accepted bearing a Hohenzollern signature.

Until these conditions are secured the United States will fight on. No matter if other countries follow the shameful course of Russia, the United States will demand that the world shall be made secure for democracy in fact as well as in name—a "fit and safe world to live in."

Count von Hertling intimates very clearly that neither the Kaiser nor his associates in crime are ready to abdicate. If they will yield only to force, then they must be made to feel that force. And the German people must be made to know that so long as they form an association with their despicable rulers, they, too, must feel the sword of justice. The United States has enlisted for the period of the war. Verbal acceptance of peace fundamentals on the part of the German Chancellor will not cause a moment's relaxation in our preparations to send 5,000,000 armed men along the road where American women and children were foully murdered by pirates hidden in German submarines. The American people desire peace; but a great majority of them are convinced that to secure the peace they so eagerly desire they must fight for it and they do not hesitate to meet any test of arms German autocracy may propose. They recognize that a necessary war is a just war, and having once enlisted they are prepared to go to the end of the trail. Such is the stand of Uncle Sam; it is the stand of a united American people.

Fair words are on the German Chancellor's lips; but his hands are stained with innocent blood; his purse is filled with stolen coin; his passions are satiated with rape and license; and his heart is as black as the dungeons of Tiberius. If Democracy is to sup with him and his master, it must indeed provide itself with a long spoon.

"Carrying On."



HERBERT C. HOOVER, AMERICAN.

Mr. Herman Goode, the official go-between for the British Ministry and the American Food Administration, gave out some illuminating figures in an address lately delivered to the British Rotary Clubs in London. By voluntary acts of abnegation the American people have provided 150,000,000 pounds of bacon, 25,000,000 pounds of fresh meat and thousands of tons of frozen meat for the use of the Allies in excess of the original estimate made by Mr. Hoover when he undertook the arduous duties of food controller.

That these supplies have not been immediately available for the British, French and Italian peoples is due to the tie-up of railroad traffic and the car congestion for which Mr. Hoover and the nation behind him are in no way responsible. Mr. Goode finished his address with the following graceful and by no means overstated tribute to his countrymen: "It is lucky for us that a man like Mr. Hoover is at the helm of the Allied food supply and that behind him is a people willing to deny themselves so that democracy may live to fight."

Seeing that Great Britain now relies on America for 65 per cent. of her food—that without this food she would be as hopelessly out of the fight as Belgium or Serbia—the dependence of the Allied cause on Mr. Hoover's miraculous executive ability and the no less wonderful spirit displayed by the average American civilian becomes one of the greatest outstanding features in the exhaustive struggle with the Prussian overlord.

The way in which the United States has tackled the paramount problem of food supply speaks equally well for the determination of this people to make every sacrifice requested in the cause of humanity and for the confidence inspired by the man who is asking of them these sacrifices. Indeed every detail of Hoover's career, from his birth on an Iowa farm, through his college days at Stanford University, during his wanderings through the wildest parts of the earth, in the handling of his extensive mining deals, in the lead he took during the dark days of the Boxer rebellion in China, up to the present time when he has established himself as one of the greatest leaders in the world war, demonstrate the truth of Mr. Goode's tribute that it is lucky for the foes of militarism that this typical American is today directing the food supplies of the Allied nations.

For surely if versatility is the hall mark of American genius Herbert Hoover is the typical representative American of the twentieth century.

Probably no name today is so often on the lips of the whole of our people as that of the famous Food Controller. Indeed he has furnished a new verb for the English language. Yet probably, too, few know the many big things he achieved before he attained his present world prominence. The story of how he crossed the great Gobi desert in a ceaseless conflict with savage nature and no less savage humanity has never been adequately told. Yet the telling would make a second Iliad.

Few people are aware that it was through the efforts of this same virile American that a great iron industry was developed in the Alps of Switzerland. His travels include such widely-scattered regions as Australia, China, Peru, Mexico and Burma. At Tien-tsin, in the days of the Boxer rebellion, he marshalled the white people against the fanatic hordes and by his courage and ability prevented one of the bloodiest massacres in China. The "giant American" is still mentioned with respect and admiration by the inhabitants of that far-off city.

His executive ability was recognized in his own circle long before his handling of the Belgian relief made his name a household word in all civilized lands. Said one of his business associates: "He works twenty-six hours a day and never turns a hair; he manages a dozen things at once and yet leaves the impression on the observer that he is doing nothing at all." And again: "He handles his great Russian iron mines, with their seven thousand employees, with the little finger of his left hand."

Even more striking than his capacity for never ceasing labor is the strict and undeviating integrity that has marked the smallest no less than the largest of his multifarious business transactions. After he established mining headquarters in London his advice was sought by every class of investors and not one man or woman ever lost a penny by following his counsel. In fact a mining investment guaranteed by Herbert C. Hoover was known to be as safe as the Bank of England.

All the attributes that go into the making of a leader of men are to be found in this typical production of American soil and American institutions. Constructive ability, high standards of integrity and honor, broad imagination, keen humor, love of adventure, audacity in operation and, above all, a physical and mental capacity for hard and unremitting labor. California has especial reason for taking pride in this great American champion of the cause of democracy. For if Herbert Hoover was a native son of Iowa, he received his training and education—and chose his wife—and started his famous career on the Pacific Coast.

RIPPLING RHYMES.

THE CONTRAST.

Some man is freezing in a trench,
while I sit by the fire and tune up
with a monkey wrench my bargain
counter lyre. The fire is warm, the
room is bright, and easy is my
chair; and someone in the bitter
night is freezing in despair. Some
soldier, far from home and friends,
toils on through snow and ice; and
he my cozy home defends, at what a
ghastly price! Of course that soldier must be fed, but do not ask, I
beg, that I shall cut out wheaten
bread, my steak or morning egg.
With soldiers brave I sympathize, I
weep for all their woes; but I can
do without my pies, my roasts and
things like those. I go to bed at 10
o'clock and feel no cold or storm;
the midnight blast the house may
rock, but I am snug and warm.
Some soldier, on a windswept moor,
this night is stricken low; that I
may rest in bed secure, he's bleeding
in the snow. He's wounded, dying,
in the night, no loving voice he
hears; I'm truly sorry for his plight;
I'll shed nine kinds of tears. But
do not ask me, I beseech, to help
the Red Cross cause; I'll gladly
shudder, weep and preach, spring
maxims and wise saws; but when
you ask me for a plunk, why, that's
another tale; I'm free with words
and kindred junk, but cannot spare
the kale. WALT MASON.

With women boosting the income tax campaign and taking a part in a dozen activities growing out of the war it may in truth be said that women's work is never done.

I GUESS SO.

BY CHARLES F. DUMMIS.

Literature is lou—lou—(why, yes, now I recall the spelling)—Literature is Loud with "Lovely Ladies that We have Known." There—in Literature.

Poor Papa Adam was the first man (and one of the last) that ever told the truth about 'em. He knew the first woman, and unquestionably the best. Easy, now! My hair offers no inducements to the most prehensile fingers. And epithets won't make it grow. "Sassy"? Say, WHO is Sassy? Was Eve the Best Ever? Will you kindly ingratiate your Remembery to recall any other Lady that God took the pains to make all by Himself and personally ushered into (and out of) the Garden of Eden, or anywhere else?

It grieves me to observe a modern disposition to plant the grave of our Grandedest Dad with thistle remarks—even to accusing him of "hiding behind a woman's skirts."

"Blasphemy" is an abused word. It isn't generally "blasphemy" for a man to swear a cerulean streak. He doesn't mean it. It's just a familiar shibboleth as void of sinful intention as when a lady says "Oh, Dear!" or "Oh, My!" She doesn't realize that she is saying "Oh, God!" (Dieu,) or "Oh, My God!" Nor does the man really mean it when he says "God Damn my Eyes!" All these expletives (and women have as many as men, but don't know their etymology) are not Sins. They are simply Damfoolishness, a sign of Mental Poverty, a Slacking from the Best Tool in the world—Language.

But what really IS Blasphemous is the smug mental attitude which unconsciously but inevitably ranks God as a senile Has-Been; doddering now, and "never very Bright, anyhow." And that is more endemic with us than we realize. Under catechism we should of course admit that God is Smarter than We are—but we Don't Believe it for a minute!

Take back to Pop Adam. WHAT skirts did he "hide behind"? Anybody's but Eve's? And you recall her skirts! But did you ever think why Eve was the only woman who was never afraid of a mouse?

And—please have this Guest register in your Attic—Adam said it straight to the face of the Almighty. And note that Jehovah never did dispute him nor call him a Slacker. Note also that the Lady laid it to the snake. I never did know the first nineteen verses of the third chapter of Genesis to be much quoted by the Ladies. They are really worth reading, even yet. The Verses. Mebbe also the Ladies.

* * *

I am neither cynic nor pessimist, Either is a fool. So are all of us—but we can Choose not to be of that special and dyspeptic kind. My creed may be partly guessed from my own lines:

A Pessim-Optimist am I—
Content nor discontented never,
Undrugged of Ease, of Fear unfettered,
No thing on earth but has need to TRY—
No thing and nowhere and no-ever!
Nothing so vague that we cannot letter it,
Nothing so bad that it can't be bettered,
Nothing so good that we oughtn't to better it!

* * *

As I look back to my youthful friendship for the most beautiful, adorable and only Perfect Women that ever lived, it hurts me in my once-impressionable heart to realize that they are All Dead! Eve and Sarah and Hagar and Ruth; Pharaoh's daughter on the bank, and little Moses in the pool; Sappho (before the Films,) and Aspasia and Helen of Troy; and staunch Penelope; Dido and Cleopatra; Petrarch's Laura and Abelard's Heloise; Many of the Scots and Johnnie Dark, Marie Antoinette, "Good" Queen Bess, Martha and the Magdalen, Martha Washington and Nancy Hanks (whom the Century Dictionary of Proper Names knows as "a fast American trotting mare," but not as Mamma to Abraham Lincoln;) and Cornelia of the Jewels, and Mary Mother of the Christ—and her name is worn by more women today—good, bad and half-way women—than any other eight given names put together.

* * *

God has granted to me to know a large number of the very best specimens of the Species now Extant. For much more than half a century I have felt the benediction of the gentleness of good women; but it is only of late that I can understand why they find fault with me, and are therefore not as Perfect as their historic predecessors. Why, Lillith never even offered to spank me! Now I know why our woman friends are not so absolutely Puffick. It's because they Aren't Dead Yet! The Queen of Sheba never burned your toast, nor did Dido wig your ear if you Sat Up with a Sick Friend. All these Former Ladies have the advantage of Perspective.

If we may rely on Scripture, God made woman as a Secondary Consideration. If you doubt me, look in a very respectable old book, where it says, "Genesis II," and read with intention verses 18 and 21-22.

Myself, I've always had a Reconciled Feeling that the Lord put Adam under ether ("a deep sleep") and took out one of his ribs and Bettered it—and Adam's sons have been worrying that bone ever since. That wonderful Mosaic editing of the folklore of the Israelites, the Semites, the Babylonians and three or four other peoples didn't mean to be Disrespectful by stating plainly that the Almighty had to think Twice. And it was merely for Man, whom He "made in His own Image" (doubtless you have noticed the Resemblance?)

Me, the longer I know women (or, rather, know that there Are Sich,) the less I wonder that it took God Two Guesses, and the more reconciled I am to that Subtracted Rib. I talk unorthodox; but I am one of the few who Honestly Believe God Knew His Business!

PEN POIN

BY THE STAFF.

Be careful not to get toast too brown on one

Among the resources tion that must be husba women.

How would you like job of collecting the good Russia owes Uncle Sam?

Why not let China and it on the eastern front? both in need of exercise.

The German Reichstag yell for war so vocifer heard it the first time it

Birth control for the poo The rich don't need it unnecessary to give at th

The second draft is preparations might as wel for it. To your tents, O

The food conservation has demonstrated the fa possible to keep an egg

Some sweet day we sha see a picture of Mary the newspapers. But ha shy.

With a surveyor of arm appointed, the next thing gramme is to have plen plies.

The men who had pantie out pockets are reporte ahead following the lo show.

With the increase in th tion movement there wi nothing for the director to do.

March came in like maiden decked with g smiling at everybody—i California.

There has never been in this country by a wra gress. The eyes of the upon the lawmakers.

When a Californian r the west front and is wi about it there is not a city that will hold the c

The Kaiser says that on his side, but there is rative evidence. In court be called a "self-servi tion."

A man inclined to swa ate will have his trouble ing the name of the ne general of army supplies tinius.

Speaking of the Pacific of the Boston Terrier Cl become of the old-fashio that used to be so val sentinel?

Getting right down to the high prices of food city of the supply have with the decreased co many foodstuffs.

Whether the present Spain is due to a too fre in shrimp salad or Wel had not been determined that this page biplanes

One million rifles have ordered by the War D Was it not Secretary Bak that all of the soldiers tonments were armed. that the criticism of S berlain did some good.

Senator William Alde Michigan announces that be a candidate for re-elec is the man who set the ging by his examination nesses in the Lusitania tion. But there will be left in the Senate.

The American Associa ball clubs will pay the stead of saddling the cost of the game. The Na American Leagues will do it. We admire the A American Association.

The California Supreme refused a new trial to Mooney, the convicted Sa co bomb-thrower, and he unless his sentence of d muted by Gov. Stephens sible that, with the aid ful glass, the Governor to discover a fly speck dictment.

When President Pois came his personal pride Senator Georges Clem form the present Cabinet his keenest political crit who had said the mos things about him during five years, the man who h him the most persistently day out since the war w as well as before and wi his election with all his of which shows that Pres care is a mighty level It is a lesson for President

THE SPY.

The lengthy trial ended
many months prolonge
The solemn judge sat
and stern;
The pork-fed spy in t
trembling in his pla
His fate? Ach Kaiser
would learn.

"You have poisoned
killed their loving mu
You have blown up
steamers by the sco
Burned down our factori
sending hundreds to
You have done all th
crimes galore;

"Fomented strife, sedi
germs scattered wid
Imperiled lives of
deadly devious ways
For crimes so brutish,
penalty you'll get;
You are sentenced
sixty days."
EDWIN HALL.

SUNDAY MO

RIPS TH
HEAR

Pasadena Bo
"Square
as a

THE TIMES has re
tween M. F. Ihm
Angeles Examiner,
ter of the First Nationa

Los Angeles Examiner,
Los Angeles,

Gentlemen:

I have your letter
mittee of Canadians ha
the Examiner, recently
relative to Canadians a
sure would be of intere
the ban on the Hearst
been lifted so far as E

I believe that your
ment. No committee o
vertising matter. There
mines. As for your las
and your paper admitte
in this morning's Associa

TORONTO (On
is no truth in the rep
publications or the
bers, chief press cen
point. "I am aware
been circulated, but
ulations are still bei
ada."

With regard to your
servations to make. Firs
something loyal to Amer
he would be an egregiou
stratagem. I presume y
with the same business e
as proof of your friendsh
mischief-attempting and
these days.

Believe me, you can
tempting with ill-disguise
and the mother land fo
Every Canadian is proud
risen to its destiny, but h
destiny. Flattery from
nection is the only thing
and useless. Their loyalt
your hatred of all things
have taught you this mu

There is a certain am
presence is known not by
children of tender years
Examiner, if I could help

If my views seem to
Hearst inform himself by
Vancouver or any Canadi
erably he might step off
while the train is moving.

[Signed]

LO
The Great N
W
Office of the Publishe
Mr. James Macdonnell,
San Rafael Heights
Pasadena,

Dear Sir:

A committee of Canad
page of the Examiner, re
ment relative to the Can
United States that this co

Many false impression
papers throughout the cou
toward Canadians and Ca
have been conspicuous an
appreciation of Canada, its
it offers, and its similarity
country. The Hearst pape
social relations between th
sphere.

The objection the Hea
war to the British censors
from the standpoint of Gr
ing of the cables to the I
after careful consideration
and the International News
lieges in England and all

[Signed]

HALF-CENTURY ME
GET HUNDRED R

HOME GUARDS TO US
IN DRILLS—UNIFO
ARE DESIRED.

One hundred Springfie
have been provided for the
tury Association Home
through the generosity of
ness men of this city. T
were received yesterday, an
used in the next drill.

The association wishes to
uniforms for the Home G
soon as possible, and the pu
be asked to help this fund by
ising a big entertainment to
en in Shrine Auditorium on
ernoon of April 7. Among th
will contribute their talent
programme are Mme. Jos
well-known eastern singer
telli's Orchestra, and some
best musical talent of this

The Los Angeles branch
Half Century Association no
bers 1250 members. Near
that number are in the ass
at Long Beach. It is expec
an association will be formed
Francisco shortly, and plan
general organization c
throughout the larger cities
United States are being co
A banquet is to be held
Broadway Department Store
the evening of the 15th ins
It is expected these plans
fully presented and financ
rangements provided for.

The association is placing
employment from five to ten m
day, and the woman's auxili
taken up the work of assisti
plies or those with some phys
feet, so that they may be pu
way of making a living.

The Playground Commissi
provided for the members of
sociation using the gymna
Normal Hill Center and the
there on two nights a wee
physical instructor is provid
Home Guards are also provid
a room at the Normal Hill
to be used as an armory.

INCORPORATIONS.

The Western Produce and
stock Corporation, incorporat
Glesby, Chaim Shapiro and
Shapiro. Capital stock $10,00
scribed, $50.

Revealing.

RIPS THE FOLIAGE FROM HEARST CAMOUFLAGE.

Pasadena Banker Brands the Effort to "Square Things" with Canadians as a Fabric of Falsity.

THE TIMES has received copies of the following correspondence between M. F. Ihmsen, publisher of William Randolph Hearst's Los Angeles Examiner, and James Macdonnell, vice-president and cashier of the First National Bank of Pasadena:

PASADENA (Cal.) March 1, 1918.

Los Angeles Examiner,
Los Angeles, Cal.

Gentlemen:

I have your letter of February 28, beginning as follows: "A committee of Canadians has requested us to send to you an editorial page of the Examiner, recently published, which contains an editorial sentiment relative to Canadians and Americans that . . . this committee feels would be of interest to you," and your letter ends by stating that the ban on the Hearst papers and the International News Service has been lifted so far as England and all British dominions are concerned. I believe that your letter begins and ends typically with a misstatement. No committee of Canadians requested you to send out your advertising matter. There are not enough renegades here to form a committee. As for your last statement, that your service has been restored and your paper admitted to loyal Canadian homes, the refutation comes in this morning's Associated Press as follows:

TORONTO (Ont.) Feb. 28.—(By Canadian Press.)—"There is no truth in the report that the ban has been lifted on the Hearst publications or the International News Service," said Col. Chambers, chief press censor for Canada, in reply to a question on this point. "I am aware of the fact that a report of this kind has been circulated, but there is not a word of truth in it. The regulations are still being rigidly enforced in Great Britain and Canada."

With regard to your editorial of February 7, enclosed, I have two observations to make. First, a Hearst paper would print anything once, even anything loyal to America and her allies, for the sake of circulation, and it would be an egregious ass who would be taken in by such a simple stratagem. I presume you sent the German Ambassador many editorials with the same business end in view. Second, the article submitted by you is proof of your friendship for Canada is a good sample of the devious, mischief-attempting and lying propaganda that is the utmost you dare these days.

Believe me, you cannot curry favor with any true Canadian by attempting with ill-disguised venom to stick a wedge between that country and the mother land for which she has shown her willingness to die. Every Canadian is proud of the way in which the land of his birth has given to its destiny, but he would be suspicious of your aid in shaping that destiny. Flattery from you, with the implication that their British connection is the only thing for which Canadians need apologize, is foolish and useless. Their loyalty to Britain is their overmastering sentiment. If your hatred of all things British did not make you purblind, the war would have taught you this much.

There is a certain animal not unknown in Los Angeles county whose presence is known not by sight but with the use of other senses, and only children of tender years mistake it for a pet. I would not want it or the Examiner, if I could help it, in my back yard.

If my views seem to you not representative, I would suggest that Mr. Hearst inform himself by stepping off a train either at Toronto, Winnipeg, Vancouver or any Canadian point and make his identity known. But preferably he might step off either in Berlin or anywhere in the United States while the train is moving, say, sixty miles an hour.

Yours truly,
[Signed] J. F. MACDONNELL.

LOS ANGELES EXAMINER,
The Great Newspaper of the Great Southwest.
William Randolph Hearst.

Office of the Publisher. Feb. 28, 1918.

Mr. James Macdonnell,
San Rafael Heights,
Pasadena, Cal.

Dear Sir:

A committee of Canadians has requested us to send to you an editorial page of the Examiner, recently published. It contains an editorial sentiment relative to the Canadians and Americans and to Canada and the United States that this committee felt sure would be of interest to you.

Many false impressions were given by newspaper rivals of the Hearst papers throughout the country relative to the attitude of the Hearst papers toward Canadians and Canada. As a matter of fact, the Hearst papers have been conspicuous among the larger American publications in their appreciation of Canada, its vastness, its possibilities and the opportunities it offers, and its similarity in social, economic and political life to our own country. The Hearst papers for years advocated closer commercial and social relations between the two greatest countries of the western hemisphere.

The objection the Hearst papers made during the first year of the war to the British censorship, which the Hearst papers felt was unsafe from the standpoint of Great Britain's own interest, resulted in the closing of the cables to the International News Service, but this prohibition, after careful consideration by the British government, has been lifted, and the International News Service now has the full cable and postal privileges in England and all British dominions and commonwealths.

Yours very truly,
[Signed] M. F. IHMSEN.

HALF-CENTURY MEN GET HUNDRED RIFLES.

HOME GUARDS TO USE THEM IN DRILLS—UNIFORMS ARE DESIRED.

One hundred Springfield rifles have been provided for the Half Century Association Home Guards, through the generosity of five business men of this city. The rifles were received yesterday, and will be used in the next drill.

The association wishes to provide uniforms for the Home Guards as soon as possible, and the public will be asked to help this fund by patronizing a big entertainment to be given in Shrine Auditorium on the afternoon of April 7. Among those who will contribute their talents to the programme are Mme. Jorgina, a well-known eastern singer; Donatelli's Orchestra, and some of the best musical talent of this city.

The Los Angeles branch of the Half Century Association now numbers 1250 members. Nearly half that number are in the association at Long Beach. It is expected that an association will be formed in San Francisco shortly, and plans for a general organization campaign throughout the larger cities of the United States are being completed.

A banquet is to be held at the Broadway Department Store cafe on the evening of the 15th inst., when it is expected these plans will be fully presented and financial arrangements provided for.

The association is placing in employment from five to ten men per day, and the woman's auxiliary has taken up the work of assisting cripples or those with some physical defect so that they may be put in the way of making a living.

The Playground Commission has provided for the members of the association using the gymnasium at Normal Hill Center and the baths there on two nights a week. A physical instructor is provided. The Home Guards are also provided with a room at the Normal Hill Center to be used as an armory.

INCORPORATIONS.

The Western Produce and Livestock Corporation, incorporators, H. Gealey, Chaim Shapiro and Aaron Shapiro. Capital stock $10,000, subscribed, $50.

FIGHT WAR TOGETHER, SAYS BRITISH EARL.

AMERICA AND ALLIES IN THE STRUGGLE FOR THE SAME IDEALS.

Addressing the City Club at noon yesterday, Alexander Edward Murray, eighth Earl of Dunmore, who carries two German bullets and a piece of a shell in his body, asserted that unquestionably the Allies will win the war, but warned against an attitude of relaxation. He paid high tribute to the loyalty and patriotism of America and the Sammies now on the battle front.

The Earl, who is a lieutenant-colonel, said the war is a battle between two big ideals—the selfish ideal of Germany and our spiritual ideal, in which all the Allies concur.

"We are in the war to save our ideals," he said. "We are fighting the most merciless power in the world. You entered this war for the same reason that we did, because you are an honorable people. We are going to see this war through together. We have got to fight it out, no matter what the cost may be."

The distinguished officer said the English casualties last year amounted to 1,000,000 officers and men, yet today the English army is stronger than ever before.

Lieut.-Col. Lord Dunmore was introduced by Arthur Letts, who proposed the following toast:

"To the health of a brave soldier who has been wounded and now carries shells in his body received while fighting our battles."

The audience arose and greeted the visitor with prolonged applause.

STREET PAVING COST SOARS IN TWO YEARS.

The price of street paving material is soaring. In April, 1916, a contractor offered to improve Oregon street from Ezra street to Euclid avenue for $3639. He failed to do the work and the Board of Public Works recently re-advertised for bids. Yesterday it announced that the lowest bid for the same job was $5104 and requested the Council to award the contract.

FARIS - WALKER The 5th STREET Store BROADWAY AT FIFTH ST.

$1, $1.50 Silk and Corduroy 8:30 to 9:30 — 39c

PLAIN domestic pongees in colors, silk velvets in tango or brick red, corduroys in white, navy or black, fancy striped silk shirtings, Jacquards and summer silks. Also white and black linings, 8:30 to 9:30, 39c.

Sale 3rd Floor

$1.50, $2 Silks and Velvets 8:30 to 9:30 — 69c

FANCY imported all silk pongees, all silk satin foulards, striped tub silks, satin striped messalines, silk shirting, louisines, pin striped taffetas and many other materials for waists and dresses. Assorted colors.

Sale 3rd Floor

FARIS - WALKER The 5th STREET Store BROADWAY AT FIFTH ST.

Broad Cloth $1.98 — 8:30 to 9:30 a.m.

Sponged and shrunk chiffon quality, 50 to 54-inch. Blue, brown or black.

35 "S. & H." Stamps 60c Pur. Our Blend Tea and Coffee.

OUR ANNUAL SILK SALE

Standard Patterns Are Best

Dress Goods 69c — 10 to 11 a.m.

Checks, coverts, serges, diagonals, homespuns, crepes, granites, etc. 40 to 54 in. Assorted colors.

Monday
An Event Without Equal

We need to say but little about this wonderful 8th Annual disposal of new Spring silks. The advantages of such an event do not need repeating. The assortments, patterns, colors, prices, all soundly proclaim it the premier silk sale of the decade. The values offered tomorrow are greater than any featured during the entire seven years that we have held this sale. Read them carefully.

at 75c

New $1.25 and $1.50 Silks; 36 In.

BEAUTIFUL weaves all a-bloom in Spring's gayest colors for pretty new waists and dresses. Including fancy striped shirting tub silks, natural pongees, silk satin messaline, heavy white Jap silks in large colored dots, white washable habutais with stripes and figures and many other materials. Annual silk sale 75c.

at 98c

Yard Wide; $1.69 Fancy

STRIPED silks are the fashion this season and the most wonderful variety of them featured in the Annual Silk Sale at 98c yard. Including chiffon taffetas, heavy messalines and satins in all the popular colored striped patterns women are wearing this season. 98c yard.

at $1.15

Reg. $2 Chiffon Dress Taffeta

WHAT a demand there will be for this heavy silk taffeta for such a low price on this standard quality has not been known in Los Angeles in months and months. Both street and evening shades as well as blue, cream, pink and black. Yard wide and the finest all-silk quality at $1.15 yard.

at $1.49

High Grade 36 and 40 In. Silks

ABOUT 3000 yards of $2.50 plain and fancy materials in a full line of colors and black. Satin striped poplins, extra heavy Georgettes, crepes, chiffon dress taffetas, satin stripes or plaid taffeta and satin. Fancy sport pongees, pussy willows, dress satins, etc. Monday all at $1.49 yard.

at $1.75

42 In.; $3.50 Poplin Suitings

THIS is in extra heavy quality in beautiful shades of Alice blue, seal brown, Hunter's green, Copenhagen, navy blue, black or cream white. 1000 yards—my, how fast it will go in the Annual Sale tomorrow. Both 40 and 42-inch widths of regular $3 and $3.50 suiting poplins at $1.75 yd.

at $1.15

$1.75 and $2 Crepe de Chine

ONLY in the Annual Silk Sale is such a value possible. Heavy all-silk crepe de chine and just see what a lot of colors. Old rose, gray, lemon, pink, blue, Nile, apricot, Burgundy, champagne, flesh, white, cream or black. 40 inches wide. $1.50 to $2 quality at $1.15.

at $1.25

New $2 Plain and Fancy Silks

A RIOT of materials and colors including high lustrous black and white checked lousines, polkadot foulards, plaid and striped taffetas, crepe de chine, all silk satin, heavy satin de chine, etc. Also silk brocades, pongees, shirting silks, and other materials at $1.25 yard.

at 98c

Heavy $1.50 Black Messaline

THIS is one of the very best qualities for fashioning new Spring dresses, and its luster is unusually rich and in the deepest liquid black. Just a limited quantity will be included in the Annual Sale at 98c yard. It's all 36 inches wide.

$7 Chiffon Velvet $3.49
Another feature that lends interest to the Big Annual Sale of Silks. High grade chiffon silk velvet in wistaria, hunter's green, brown, blue, etc. 40-inch.

$1.39, $1.69 Satins, 89c
Either plain or fancy brocaded cotton back lining satins, 36 inches wide. Shades of rose, yellow, blue, green, wine, brown, emerald, cream and white or black.

98c Foulards, 39c
One of the most popular silks of all. Silk foulards in golden brown or black grounds with small rosebud patterns; 24 inches wide.

$1.50 and $2 Velvet, 89c
A rich heavy black silk velvet, now so in demand for spring costumes, skirts, coats, millinery and trimmings. About 1200 yards in 18-in. width, Monday at 89c yard.

69c Crepe 8:30 to 9:30 29c
Washable silk mixed or crepe de chine in rose, pink, flesh, sky blue, yellow, tan, black, white or cream. Splendid quality for waists, dresses, underwear and linings.

60c Blk. Sateen 1 hr. 32½c
Another big sale for the first hour, 8:30 to 9:30. Lustrous, black mercerized sateen in 36-inch width. Limit 10 yards.













$3 Navy Blue Serge $1.98

50 and 54 Inch; All Pure Wool and in Best Shades and Black.

IT IS almost impossible to buy this material in the market at this price; woolen yarns are now nearly all contracted for by the government. We have nearly 1000 yards to include in the sale for Monday at $1.98 a yard. The best shades of blue are represented in 50 and 54 inch widths.

$1.25 Silk Pongee, 69c
One of the finest imported qualities in natural color and a material that will launder readily. Just 10 bolts of it in 33-inch widths for waists and dresses.

$3.50, $4 Dr. Goods $2.49
Fancy all wool French serge, cream white, imperial twills, tan or silver gray French serge, navy blue wool taffeta and serge, covert cloth. 50 and 56 inches wide.

75c, $1 Suitings, 50c
Splendid lot of spring woolens, including sport plaids and stripes, wool challis, storm serges, covert cloth, striped Boucle, diagonals and other popular new weaves.

Beautiful $1 Embr'd's 39c

40 Inches Wide; Sheer Voiles, Swisses and Organdies.

SPRING and summer sewing can come none too soon now with this big sale of embroideries—so beautiful for making into dresses. On sheerest grounds are embroidered most exquisite floral, conventional blind or sport patterns in either white or colors. 39c yard.

$2, $2.50 Embdry. $1.49
You will wonder how such beautiful patterns could have been embroidered in colors on snowy Swiss, organdie and voiles. With scalloped edges for dresses.

75c, $1 Embdry., 25c
Another wonderful lot of the prettiest, sheerest flouncings, including Swiss, batiste or organdie wrought in blind, openwork and lovely hand loom patterns. Scalloped edges.

$1.25 Chif. Cloth, 69c
Great sale of the heaviest silk quality, 8:30 to 9:30 a.m. only. In white, black, rose, green, pink, blue, gold, lavender and other shades for waists or sleeves.

69c PONGEE, 1 to 2, 35c—Domestic quality in natural or tan color. Good washable weave in 36-inch width, 1 hour, 35c.

SPRING SUITS COATS & DRESSES

$1, $1.50 SILKS, 4 to 6, 69c—Striped messalines, taffetas, pongees, Louisines, foulards, crepes, etc. 24 to 36-inch. 1 hr. 69c.

A WONDERFUL SALE OF NEW HIGH-GRADE GARMENTS



Dresses $14.98

Of Crepe, Taffeta, Serge

THIS sale will appeal to Los Angeles women for dresses such as these in all their lovely new Spring styles will be chosen lively at $14.98—and they're $20 to $25 lines. Fluffy ruffles, tunics, Eton jackets and other styles of taffeta, foulards, Georgette, wool jerseys, gingham taffetas and combinations.

Coats at $14.98

WE have never shown finer garments or never marked them at greater savings beginning the season. The new Trench coats, high waisted models, pleated effects, etc., are represented in splendid serges, poplins, coverts, velours, Burella cloth, cheviots, mixtures and plaids. Novelty shape collars and belts are new Springtime features that will interest you.

$10 TO $16.50 DRESSES $5—Dresses in pleated, tunic, straight line and peg top styles in nearly every color and black or white. Choose from fine serges, poplins, messalines, crepe de chines and taffetas.



Suits at $14.98

Many Smart Styles

YOU can search the city over and not find their duplicate at such a low price. And the styles are in variety as well as the colors. Of fine quality serge, plain tailored or fancy cut. Some show the new pleats that are so fashionable, others are in jaunty Norfolk models and still others belted. Trimmed with buttons, pipings and faille collars. Colors and black and white checks.

Suits at $8.95

THESE were all formerly marked from $15 to $27.50 and each style is so similar to the new spring models that they will be worn quite as popularly. Of broadcloth, Burella, serge and velours in many styles and colors.

SPRING COATS $6.95—Where is the woman who never expected to find a value like this in New Spring coats. Save the buying will be active tomorrow. All-wool serge, plaid velour, covert cloth, chinchilla and novelty effects. Some with silk faille collars. A wonder value for Monday.



New Ribbons 19c



25c to 35c Quality; Widths to 5½ Inch.

IN THE new Spring ribbons, colors seem more fresh and beautiful than ever before, and patterns never were more varied and delightful. Including checks, plaids, stripes, etc. 19c yd.

25c,35c HANDKERCHIEFS 3 FOR 50c—Of crepe de chine in white and colors for women.

PATENT LEATHER BELTS 50c—The latest fad of fashion in black, white, brown or red. Also 2½ to 4-inch at 75c and $1.

29c Curtaining 15c

Full bolts of pretty marquisettes in finely woven mercerized quality for hotels, apartments and private homes.

29c SWISS, 17½c — Barred and dotted curtaining especially dainty for bedrooms at 17½c yard.



Mill Purchase of Cretonnes

Beautiful Colors and Patterns. Five Lots.

These are all mill end pieces in practical lengths for drapes, upholstering, covering boxes or fancy work.

49c Cretonnes at ..29c
59c Cretonnes at ..39c
75c Cretonnes at ..49c
95c Cretonnes at ..59c
$1.50 Heavy, rich cretonnes at 79c.

8:30 to 9:30 No Phone or Mail Orders

$1.75, $2 Georgette Crepe 1 Hr. 89c

A GOOD heavy quality particularly popular for waists and dresses. All the popular shades are represented as well as flesh tint. 40 inches wide. Sale, Aisle 1, 8:30 to 9:30 a.m.

75c to $1.25 Suitings 8:30 to 9:30 37½c

Including all-wool French challis, black and white checks, fancy serges, Scotch plaids, homespuns, tweeds and mixtures. Big assortment of staple colors. Sale 8:30 to 9:30 a.m., 37½c.

50c Caps, 25c—New spring line in plain colors, checks or stripes. All sizes for boys. 8:30 to 9:30 a.m., 25c.

79c Pants, 39c—Heavy cotton worsteds or woolen mixtures made up in stripes, as well as gray patterns. Sizes 3 to 13 years. 8:30 to 9:30 a.m., 39c.

$1, $1.50 Kimonos, 75c—Of crepe or lawn, in pretty floral patterns. 8:30 to 9:30.

12½c Prints, 7½c — Light colored grounds with figures, dots or stripes. Some imperfect. 8:30 to 9:30 a.m. Limit 20 yards.

98c Curtains, 39c—Attractive lines, suitable for bungalow windows. Assorted patterns. 8:30 to 9:30 a.m., 39c.

19c, 25c Bungalow Nets, 12½c—Big clean up of all bolt ends and full pieces.

Girls' Dresses $2.89

Dainty $3.50 White Frocks, 6 to 14 Years.

MOTHERS will appreciate the time and work saved that these pretty dresses represent, and then the saving is to be mentioned as well. Lawn or organdie in tab and flounce effects with plain or fancy sash, and lace or Swiss embroidery edging.

$1.50 DRESSES 89c—Pretty new gingham styles in checks, stripes or plain combinations. Also khaki outing dresses in one or two piece styles at 89c. Sizes 2 to 14 years.



Boys' and Girls' Shoes $1.25

$2 and $2.25 "Factory Checks."

FINE lace and button gunmetal shoes for boys and a few patent and tan styles in the lot. Sizes 8½ to 13½ and 1 to 5. For girls are patent Mary Janes in assorted sizes and gunmetal patent shoes. Also children's shoes in sizes to 8.



Taking no Chances.

UNCLE SAM'S CAMP CLEANING LEAVES MANY WITHOUT FLAG.

Blood-Relationship Test Causes Discharge of Thousands from Army—Some at Kearny Leave with Tears in Their Eyes—"Let's Go to Berlin!" is Cry.

[BY DIRECT WIRE—EXCLUSIVE DISPATCH.]

CAMP KEARNY, March 2.—With the putting into operation of "housecleaning" in a score or so of army camps and cantonments throughout the United States, a peculiar condition has arisen which probably was not anticipated by the army authorities. The housecleaning makes it a case with the men of being a German or not a German, and is largely due to the fact that you can't always read what is really in a man's mind.

No sadder history has been written than that which tells of the mental agony of the "man without a country." Without warning, several thousand men were called before army authorities in army camps in the United States during the present week and after a series of questions were given discharges from the service. Even army authorities admitted that in many cases men wanted to prove their loyalty, or appeared to want to do so. But this is a war to the death; it is a war where no possible angle can be neglected; the government cannot afford to take any chances. At Camp Kearny many of these men actually left the army with tears in their eyes. But it was not a case of one man or ten, but of a racial condition that could not be obliterated.

Truly, it was a housecleaning. The sheep had to go with the goats; the thorns with the leaves, and the thistles with the blossoms. There was no exception. And it all revolves around one little condition which is applicable to all mankind. This condition is that of blood relationship. A man who has German blood in his veins might stand bravely for American principles as enunciated by the President and at the last minute might switch to the side of blood relatives, distant or immediate.

The insidious spy system of the Kaiser has wrought such havoc in America that one is prone to think of all persons of German blood as natural spies. The army figures that that is the best way to figure. You can't go wrong on two and two, but you might miss out in higher mathematics.

More than a hundred men of German blood were discharged against their will from the army at Camp Kearny this week. Not all of these men had pro-German leanings and opinions. Some of them did have, and are awaiting action by the government regarding their confinement in a German internment camp.

The Sammies here have short shrift for Germans of the dyed-in-the-wool type. A man who expresses sentiments in favor of Germany in the hearing of his bunkies might just as well give up the ghost, for life will be made miserable for him. That applies to all nationalities. One man of German parents found the strain too much for him. He broke away from his companions and later was seen weeping bitterly in a dark corner of a company street. He said he wanted to prove his loyalty to the United States.

One man, an Austrian, said to have blood relationship to the Austrian nobility, was a student in the University of California. He said that if he were put out of the army, he would forever be ostracized from the fellows he had known for years, largely because he would be stamped with the mark of a "man without a country."

Many of the men pleaded not to be discharged and declared that they would do anything to prove their loyalty. These men, say some army authorities, are in an unfortunate position. They are neither here nor there. No end of argument would be sufficient to show that they actually would prove true blue under the trying circumstance of firing ball cartridges at some relation in the German trenches.

The treatment of those men on the part of army officers is mostly sympathetic and not one of antagonism. But, it was said, their services still can be of great avail to America in winning the war. This is not a war of merely men in arms; industries have to fight, and fiercely. Potatoes have to be dug. Let them dig, is the saying.

It Doesn't Pay to Be a German at Camp Kearny.



Bayonet practice on imaginary Germans.

CLOSE IN LANDS

UNPRECEDENTED LAND OFFERING. OWNER GOING IN BUSINESS OF NATIONAL IMPORTANCE. SAYS CUT PRICES IN TWO, AND WE HAVE FOLLOWED INSTRUCTIONS. SEE US AT ONCE. THERE NEVER WAS NOR NEVER WILL BE ANOTHER CHANCE IN SOUTHERN CALIFORNIA LIKE THIS. ASK FOR MR. MCGRATH.

STRONG-DICKINSON-MCGRATH CO.
1015 MARSH-STRONG BUILDING
COR. 9TH. SPRING & MAIN STS.
MAIN 1273 60195

The New Yamato Half Price Sale

412-414 West Seventh Street, Los Angeles

Thousands of Dollars' Worth of New Goods

BEING SACRIFICED

You'll be amazed at the values featured in this Cash Producing Sale. Thousands of dollars' worth of new goods are offered at half price, which means less than wholesale cost. Some lines at 20% reduction; some at one-third off. Nothing has escaped the drastic price cutting.

Every Article in our Store is Reduced

Silk Underwear Half Price

Hand embroidered silk underwear of crepe de chine and Habutai silk imported from Japan—dainty garments at Half.

$15.00 Silk Gowns.....$7.50
$9.75 Silk Gowns.....$4.88
$7.25 Env. Chemise.....$3.63

$4.25 Lunch Set $2.98

Japanese linen lunch sets—hand embroidered—45-inch cloth with six napkins to match. Regular $4.25 value, sale price, $2.98 set.

$1.25 Pongee Silk 79c

Imported Pongee silk—natural color—serviceable quality. Regular $1.25 value, sale price, 79c yard.

Rare Oriental Jewels at 20% Reduction

We are showing what is acknowledged to be the most beautiful collection of Oriental Jewelry in Los Angeles—Chinese Jade, Coral, Cameo, etc., in dinner rings, brooches, ear rings, la vallieres, pendants, scarf pins, cuff links, etc. Beads of every description including jet, pearl, ivory, amber and novelty beads. Our entire stock is offered this week at 20% reduction.

Jewelry of every description made to order according to your own ideas. We will mount your gems in any style you may desire. Special work of all kinds at 20% reduction.

Silk Umbrellas Half Price

New silk umbrellas—black and colors—plain and fancy handles—may be used for sun or rain—all at half price.

$7.50 Silk Umbrellas....$3.75
$10.00 Silk Umbrellas....$5.00
$12.50 Silk Umbrellas....$6.25

$2.75 Baby Robes $1.98

Silk baby carriage robes, imported, hand embroidered — Regular $2.75 value, on sale at $1.98—Less than the present cost of material—Main floor.

$1.45 Work Baskets 73c

Canton work baskets—neat shapes—good size—decorated with silk tassel and beads—Regular $1.45 value, sale price, 73c—Basement.

The Most Complete Stock of Silk Kimonos

Basement Bargains

Beautiful Japanese flower bowls with flower or fern holder. Regular price $1.75. Sale price 89c

Best Japanese Lacquer Trays, size 14x24 inches. Neat designs. Regular price $2.25. Sale price $1.52

Hand Carved Nut Baskets ½

Maple wood nut baskets in pretty designs—hand carved—excellent for gifts.

$1.50 Carved Nut Baskets.....75c
$2.50 Carved Nut Baskets.....$1.25
$3.50 Carved Nut Baskets.....$1.75

Chinese Mandarin Strips $1.49

Embroidered mandarin strips in a variety of colors and designs, used for making bags and fancy work. Regular $2.50 and $2.75 values, sale price $1.49 each—2nd floor. $1.75 Mandarin Strips now 98c.

Old Chinese Lacquer Ware

Attractive and artistic pieces of Chinese lacquer ware at very special prices. Tea tables, 2 in a set—Bud vases, crumb trays, serving trays, nut bowls, etc., in our Art Department, Second Floor.

Artamo Package Goods at Half

Our stock of Artamo package goods for embroidery—also many made up models of art embroidery, all at half price.



Every Kimono Reduced

The New Yamato is credited with having the most complete stock of silk kimonos on the Pacific Coast. The stock is fresh and new. $40,000 worth of kimonos and silk negligees that will appeal to people seeking the artistic as well as the practical. Courteous and competent sales people to serve you promptly and intelligently. Our regular prices are extremely moderate and now there's a reduction on every price.

$6.00 Embroidered Silk Sacques.....$4.95
$7.50 Embroidered Silk Sacques.....$5.75
$14.50 Embroidered Silk Kimonos.....$11.95
$18.50 Embroidered Silk Kimonos.....$16.75
$28.50 Embroidered Silk Kimonos.....$22.45

Oriental Art Lamps at Reduced Prices

High class lamps of every description. Floor lamps, boudoir lamps, reading, library and desk lamps in endless variety. Embroidered and hand painted shades. Stands of Japanese bronze, lacquer and Imari ware and the very popular Kutani figures or statuettes. All lamps reduced. Shades and lamps made to order to comply with your ideas or the color scheme of your home.

$125 Oriental Art Lamps.....$87.50
$52.50 Oriental Art Lamps.....$37.00
Other Lamps from $2.50 to.....$150.00

LOOKING ON AT CAMP KEARNY.

LIEUT.-COL. RICE W. MEANS of the Colorado regiment and the orator of the Fortieth Division has been made head of the school of specialists, such as instruction in automatic rifle work, bayonet movements and the half-dozen other things being taught there.

Every Man Insured.

Capt. Herb Simon, who was in command of Co. E when that organization left Santa Monica, is now in command of Co. I, the Pasadena unit. His company is insured for $1,950,000, including every man. On the last day the captain talked eighty men into the insurance idea.

Capt. Simon has the distinction of growing the first red rose in camp. When he arrived there, one of the first, he passed over a spot where his garden now is, and never thought anything but cactus and sagebrush would grow. This was on August 9. Now the old Seventh California has a rather attractive front yard with cement walks.

Assistant Y.M.C.A. Secretary.

N. F. Turner has been made assistant camp secretary for the Y.M.C.A., under J. R. Voris. Ralph Ainley, formerly at the recruit camp, is now assistant to H. E. Parminter, social and educational secretary.

Division Song Leader.

L. F. Peckham of the Y.M.C.A. is getting the voices of the men in shape to produce a lot of musical utterances when they land in France. He is song leader for the division. In every company or battery a song leader is being appointed, and those who can't sing will at least have to make some noise.

Both Sergeant and Father.

James G. Stevenson, formerly of Battery D, Utah regiment, has great cause for elation. He is now with the Military Police and was promoted Thursday to a sergeant. The same day he got word that he is father of a baby girl of eight pounds.

"Hug-me-Tights."

The American Red Cross is passing out "hug-me-tight" sweaters to all the men in camp. E. W. Martin is busy seeing that every one gets one.

Manages Ball Team.

Sergt. J. L. Hoag, a Chico lad, will be unable to keep his contract with the Butte club of the Northwestern League, for he is now the manager for the ball team of the One Hundred and Fifty-ninth Infantry. Hoag was with Spokane in 1913. Lieut. J. W. Rollins is coach of the team.

Measles a Setback.

Measles interfered with the training for an officer of Sergt. Earl Crabbe, Crabbe, well-known athlete. He said it was the third time he had 'em, and this time it put him back so far he was unable to catch up with the others. He is now back in the office of Athletic Director John R. Case.

A Digging Company.

Co. L, One Hundred and Fifty-ninth Infantry, is a digging bunch. The men dug three graves near the trenches, and marked them "Cook," "K. P," and "At Ease."

HARBOR TO VOTE ON ROAD BOND ISSUE.

PROJECT WILL CUT DISTANCE TO REDONDO BEACH BY SIX MILES.

Voters in the harbor district will have an opportunity on Tuesday, March 12, to vote on the proposed bond issue of $160,000 to improve a new road that will cut the distance between San Pedro and Redondo Beach from seventeen to eleven miles. It will also place San Pedro and Wilmington seven miles nearer Hollywood by a connection with Western avenue at Lomita.

The bonds will be voted upon under the act providing for municipal improvement districts. The new road district will be called municipal improvement district No. 7. Hollywood recently voted bonds under this act for the purchase of the Hollywood water plant, and the bond buyers, after holding up the sale of the bonds until passed upon by the Supreme Court, have finally approved them.

The contention settled by the court was whether property in a district organized under this act could be included in another district and bonded again. The decision of the court relieved considerable apprehension in the harbor district, where it is planned to vote bonds for a playground site and other improvements. Some of the taxpayers who expressed doubt as to the advisability of voting the road bonds until this was settled, are now enthusiastic boosters for the proposed road.

To Reclaim 600,000 Acres.

The knowledge that the United States Reclamation Service will be engaged during the remainder of the war in planning homes for returning soldiers is the outstanding development of the conference which ended a few days ago.

The new preparedness for peace plan has a special interest for Colorado in that the plans involve some enormous work to be undertaken in this State if Congress sanctions the plan. Chief of the work to be studied in Colorado is the proposed drainage of 600,000 acres of the San Luis Valley, a great domain capable of raising crops, but now swampy and unproductive.

Some San Luis Valley interests have long fought the reclamation service on account of the restrictions placed by the government on the use of the waters of the Rio Grande River. Those restrictions, it is stated, were made by the State Department long before Congress created the reclamation service, and embodied them in a treaty with Mexico. The reclamation service carried out government instructions in conserving those waters for the use of proprietors far down the stream.

When the valley shall have been drained it is probable that this ancient source of friction will be removed, as the more exact knowledge of the land and of the available water may enable the government to make a distribution of the water more satisfactorily to the residents of the San Luis Valley.—[Rocky Mountain News.

To Relieve Sick Headache —*Remove the Cause!*

WHEN your head aches you will usually find that you are constipated and bilious. To correct constipation and clear the system of the fermenting congestion of stomach waste, foul gases and bile, use

DR. CALDWELL'S SYRUP PEPSIN

The Perfect Laxative

Drug Stores Everywhere—50 cts. Inc. $1.00

A TRIAL BOTTLE CAN BE OBTAINED, FREE OF CHARGE, BY WRITING TO DR. W. B. CALDWELL, 457 WASHINGTON ST., MONTICELLO, ILLINOIS

In all the features that go to make up a great metropolitan daily newspaper the Los Angeles Times is far and away ahead of all its contemporaries on the Pacific Coast.

DODGE BROTHERS CLOSED CAR

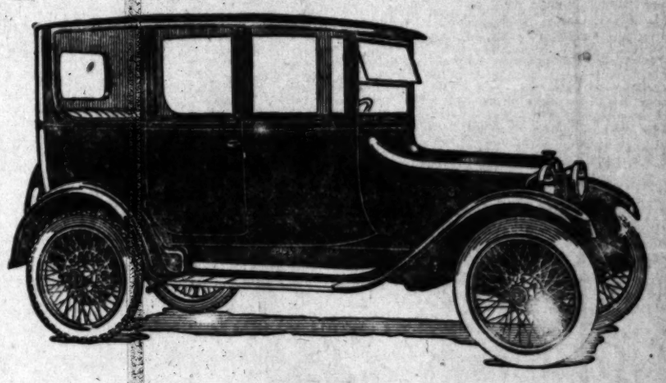
Dodge Brothers' reputation might well rest on this convertible sedan.

It deserves its great popularity because it gives great value.

It will pay you to visit us and examine this car.

The gasoline consumption is unusually low.
The tire mileage is unusually high.

Sedan or Coupe, $1490; Winter Touring Car or Roadster, $1180; Touring Car, Roadster or Commercial Car, $1005. Prices—Los Angeles.



Harold L. Arnold

SEVENTH AT GRAND

Pasadena, 180 W. Colorado St. Santa Barbara, 1129-31 State St

Thousands Cheer Boy Scouts as They March in Review.

Tuesday, Wednesday, Thursday.

THREE-DAY DRIVE IS TO RAISE BOY-SCOUT FUND.

This City Asked for Sixty Thousand Dollars for the Lads Who are Helping to Win War.

(Continued from First Page.)

delinquency is everywhere causing the school and court authorities great concern. This same problem has been developed by the war in every other belligerent country. The boy is left a great deal on his own resources. He has the chance of increasingly earning and spending his own money. All this leads to juvenile delinquency. Statements have been made that this evil has increased in this country in degree varying from 25 to 60 per cent during the past eight months."

The Scouts are given the opportunity of occupying their time in useful crafts. Scouting means outdoor life. This implies a practical education. A boy before he can become a scout must promise at all times to keep himself in readiness to render public service. It is demanded of him that he be loyal, courteous and trustworthy. He can obtain many of the attributes of a true scout for himself, but for others he needs leadership.

Several months ago Scout William Donohugh, 15 years old and a member of Troop One of Hermosa Beach, saved the life of Herbert Dobson of Los Angeles. Dobson, while bathing in the ocean, was caught in a rip tide and was carried out to sea. Donohugh, hearing the man's cries for help, swam out after him and rescued him as he was sinking for the last time.

SAVED BY BOY SCOUT.

During the recent rains an elderly woman, crossing Spring street, slipped on the wet pavement and broke her ankle. She was unable to move and would have been crushed by the traffic had not the prompt attention of a Boy Scout saved her.

The Scouts are actively engaged in Red Cross work is attested by the fact that all of their number in Southern California are to enter into competition for a shield which is to be presented to the troop that passes the highest examination in first aid, nursing and other forms of Red Cross activity. The contest will close in April.

The $20,000-a-day campaign is to be launched by the Red Cross Campaign Committee of which Harry H. Haldeman is chairman. The teams are composed of business men. The city will be divided into districts which will be canvassed by teams captained by Stoddard Jones, R. H. Lacy, R. W. Burnham, W. J. Dodd, G. G. Greenwood, H. Jevne, F. E. McMullen, H. M. Brugman, Karl Treist, J. M. Schneider, Edward R. Maier, L. V. Starr, Sylvester Weaver, A. G. Wells, H. W. O'Melveny, Roy Hillman, H. S. McKee, E. W. Pridham, W. Ross Campbell, J. A. H. Kerr, Harold Bolton, Sollie Aronson, G. Griffith, J. B. Wagner and Orra E. Monnette.

THREE-YEAR BUDGET.

All the funds collected from the campaign will go into the organization's budget for the next three years. The various items include the administration, educational, war emergency camp, field and reserve funds.

"We are following what has been already done throughout the country," said D. W. Pollard, Scout executive for Los Angeles. "A number of other big cities are raising three-year budgets, due to the popularity of the Boy Scout movement. If we get sufficient money, we shall be enabled to train Scoutmasters, as President Wilson has requested. We shall also be able to care for all the boys that will come into the organization in our week-end training camps. If this money is forthcoming, we can increase four or five times the numbers of Scouts now in Los Angeles."

Considerable interest was evinced at the "Walk-Rite" campaign which the Scouts of this vicinity conducted in co-operation with the police on Friday and Saturday, and which will be continued tomorrow, thirteen street intersections in the heart of the city were under the direction of Boy Scouts, a total of fifty-two corners in all being covered. Arrows painted on the sidewalks pointed the proper direction for pedestrians to take, and printed signs gave other valuable instructions. "Keep to the right," was the watchword of the campaign. Ten thousand "safety first" pamphlets were distributed free of charge to pedestrians.

GIVEN DIPLOMAS.

Twenty-five scoutmasters were given diplomas last Thursday at the Normal Hill Center. Some weeks ago a class for the purpose of training men for leaders was organized with a total enrollment of eighty. Throughout the course there was an average attendance of sixty.

A new course will be started at Normal Hill Center about the middle of March. It will be divided into two parts, theory and practice. In addition to what he obtains from the lectures delivered by experts, each man will be required to teach and drill in marching a squad of men. The course is intended for busy men who contemplate doing boys' work, and who wish to be shown how they can most efficiently begin their efforts.

The most competent instructors, experts in their line, compose the faculty. Vance Veith, instructor of swimming at the Los Angeles Athletic Club, is scheduled to offer practical demonstrations in life-saving and resuscitation. Dr. H. W. Spiers, one of the city's leading Red Cross physicians, will instruct in first aid, and Dr. Irving R. Bancroft, head of the health and development department of the Los Angeles public schools, will lecture on personal and public health.

OUR HUMAN MATERIAL.

Sir William Baden-Powell of England, originator of the Boy Scout movement and a recognized military authority, was recently asked when the present world war would end.

"This war will be settled in 1935," he replied. He then enlarged upon this by stating that the conflict would not be brought to a close by probable revolutions or present battles, but rather that "we must think of this war and fight it in terms of the next generation."

"If it can be shown that as a nation we have conserved our human material," he said, "as represented by the boys and girls of this generation, we shall have demonstrated whether we have really won the war. The true victory will come to that nation which now protects its children so as to insure the quality of its men to carry on the work of that country after the war."

"FUNNY NOISES" FAIL TO SAVE HIM.

CONFESSED BURGLAR, WHO TELLS OF INJURY, SENTENCED TO PRISON.

Funny noises in the head, which made him irresponsible at times, did not save Carl J. Frizen from a prison sentence at the hands of Judge Willis.

"I was hit on the head when I was young," he told the court, "and since then I have frequent attacks of funny noises. When I get them I do not know what I am doing."

"Perhaps a little rest in the penitentiary will do you good," replied the court.

Frizen was adjudged guilty of second-degree burglary, following his confession, and given an indeterminate sentence of from one to five years at San Quentin.

Frizen and Bernard Tennis were arrested and charged with a number of burglaries committed last Thanksgiving Day. Frizen confessed to having entered several apartment-houses and also the nurses' home of the California Hospital, from which he secured a number of rings and a camera. He denied that Tennis accompanied him on any of his stealing expeditions.

Tennis is awaiting trial and Judge Willis made an order to hold Frizen here as a witness.

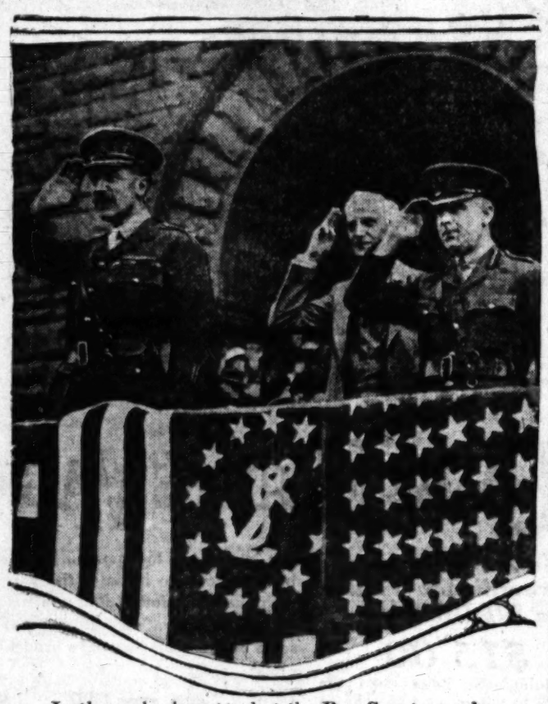
APPOINTMENTS CONFIRMED.

United States District Attorney Robert O'Connor yesterday received word that the appointments in his office, announced a few days ago, had been confirmed by Atty.-Gen. Gregory. They are W. Fleet Palmer, special assistant to the United States District Attorney; Clyde R. Moody, first assistant; Gordon Lawson, second assistant, and Lyndon Young, third assistant. They took the oath of office before the United States District Court clerk and qualified.

ON MANN ACT CHARGE.

Deputy United States Marshal Sidney J. Shannon of Fresno brought Bush Bellisime, a Frenchman, to this city yesterday and lodged him in the County Jail on a charge of violation of the Mann Act. Bellisime is accused of having taken Rita Caverzagie from a point in Nebraska to Jerome, Lincoln county, Idaho. An order for the removal of Bellisime to Boise, Idaho, for hearing and trial will be made tomorrow by the local Federal court.

Notables Review Notable Parade.



In the reviewing stand at the Boy Scout parade, As it passed the City Hall yesterday. Left to right, they are Lord Dunmore, Arthur Letts and Maj. Manchester.

March as to War.

LIKE ARMY IN MINIATURE IS BOY SCOUTS' PARADE.

Youthful Troops Reviewed by Notables at the City Hall.

HEADED by the Fort MacArthur band and reinforced with martial airs from the Whittier State School and the Submarine Base bands, together with three divisions of the Boy Scout fife and drum corps, 2000 Boy Scouts yesterday marched through the downtown streets. At the City Hall they were reviewed by the Earl of Dunmore, Maj. Manchester, Coast head of the Canadian recruiting mission, and Arthur Letts, president of the local Scout Council. The parade formed at Eighth and Hope streets at 11 o'clock and it was nearly an hour later when it passed the reviewing stand.

Boy Scout troops from all parts of this and the surrounding counties were in the line of march. New uniforms were in evidence and the boys resembled a miniature army. Some of the marchers carried banners that were trophies for the purpose of advertising the Red Cross, Red Star or war-savings stamps.

"A Boy Scout pledges himself to buy war savings stamps. Are you pledged?" was the slogan that appeared on several banners. Another banner informed the public that the Scouts are in need of Scout masters.

GUARD OF HONOR.

At the City Hall a guard of honor, composed of ten Scouts and Camp Director Harvey Cheeseman, surrounded the reviewing stand and was present to usher the notables from their automobile.

Lord Dunmore reviewed the parade enthusiastically. Previously he had said of the Scouts, "There is no other movement in the world that, in my opinion, means so much and will have so great an influence on the future of the Anglo-Saxon race as this Boy Scout organization. I served in South Africa with Sir Robert Baden-Powell and knew him well. When he conceived the idea and put it into effect I was heartily in favor of it as I saw at once just what its possibilities were.

"The work of getting the thing started was naturally difficult, but, once on the move, it gathered headway quickly and today, here and in England, the general public recognizes and appreciates the tremendous importance of the organization. The fundamental principles, the rules and regulations governing entry into the corps and subsequent conduct, the lessons in mental and physical strength and cleanliness, the stimulation of national spirit, the inculcation and development of honor, decency and manliness, all of these are combining to raise and keep raising the standards of the race.

VALUE TO THE RACE.

"That is why I emphasize my belief that there is nothing of more importance to the race than the organization and maintenance on its present high plane of the Boy Scouts. Further, I may say that I consider it a great privilege to ride at the head of the parade with Mr. Letts. I would not do this for any other organization that I know of outside of the military."

After marching down Broadway to First street, the parade proceeded to the Pacific Electric station, where cars were supplied by the company to convey the Scouts to Exposition Park. There lunch was served to the boys, who later on participated in an athletic carnival.

Bought by Angelenos.

OVER HALF A MILLION FROM THRIFT STAMPS.

FIGURES of the effect of the campaign in this city for the sale of the War Savings and Thrift Stamps, were furnished by Postmaster Harrington Brown, yesterday. The sale of these patriotic securities began on December 3, last, and the total sales for that month were $82,242.95. In January, when there was a general campaign for the sale of the stamps and certificates, the sales jumped to $269,011.83. February was a short month and the sales were $203,793.37. The aggregate sales from December 3, 1917, to March 1, 1918, were $545,048.15.

It is believed that the monthly sales will run about a quarter of a million dollars for an indefinite period, reports coming to the postmaster indicating a constant increase in the patriotic feeling of the people with the progress of the war. This is indicated by the growing demand in parts of the city that up to the last thirty days had not shown much interest in the movement.

The four-minute talks in the various places of amusement in Los Angeles, and public gatherings where the necessity for buying these stamps is emphasized, are credited with the increasing interest all over the city.

It has come to the postmaster's attention that in a number of families a fund is set aside weekly from the earnings, which is invested in these forms of government securities. The expenditure is provided for in the same way as putting aside money for groceries or rent.

The earnings of the Los Angeles postoffice for February amounted to $241,050.88, as against $203,272.19 for February, 1917, and $186,073.47 for February, 1916, showing an increase of $37,778.69 over the receipts of the same month last year, or 18.58 per cent.

WIDOW LOSES DAMAGE SUIT.

Edgar L. Du Bose was killed when a Pacific Electric car struck his automobile near Lankershim on May 21 last. The widow, Mrs. Mae Frances Du Bose sued for $25,000 damages. Yesterday a jury in Judge Monroe's court gave a verdict in favor of the corporation, the latter showing that Mr. Du Bose had been negligent.

WIDOW SEEKS ESTATE.

The late Edward M. Boyd, who met his death in an automobile accident on the Bear Lake road on October 17 last, left no will and yesterday his widow, Mary D. Boyd, filed a petition for letters of administration on the estate, valued at $2654. The property consists of a promissory note and stock in a San Pedro newspaper.

When the Day is Done.

I have eaten a bale
Of spinach and kale,
And I've never raised a row.
I have swallowed a can
Of moistened bran
And I feel like a brindle cow.
I am taking a snack
From the old haystack
In the evening shadows gray,
And I'm glad, you bet,
At last to get
To the end of a meatless day.
—[Washington Star.

Fitzgerald Music Co.

The Mehlin
Inverted Grand

is a *grand* piano in the form of an upright—*the ONLY upright in the world possessing all the acoustic principles of the grand*—

THE designers of the Mehlin Piano have taken for their inspiration the correct acoustic principles embodied in the harp and violin—as especially exemplified in the GRADUATED ACOUSTIC BRIDGE, giving, as in the harp, slight depth for the short strings from the sounding board to the bridge, and gradually increasing depth as the strings increase in length—thus equalizing the tone vibrations throughout the entire scale.

Another important exclusive feature akin to the harp and violin in its acoustic principle, is found in the cut-off or open-end sounding board of the Mehlin. By leaving a space between the end of the sounding board and the rim of the piano, the vibrations ripple off freely as they travel along the grain of the spruce, giving greatly increased volume and quality of tone.

To really comprehend the radical advance in piano construction represented by the Mehlin, you must let us demonstrate its seventeen exclusive patented features, each a fundamental improvement.



STYLE NO. 2
Sheraton Model Inverted Grand
Made in choice figured Mahogany, Burl Walnut and Circassian Walnut. Other woods and designs in wide variety—also Grands and Players.

Fitzgerald Music Co.
727-729 South Hill

Are You Being Cheated?

When a corporation or an individual buys at from $25 to $60 an acre a tract of raw land upon which nothing has ever been grown, spends a few thousand dollars in grading and road-building, and then asks you to pay $400, $500, $600 or even $750 an acre for it, on what do they base their land valuation?

As a matter of cold fact, do they care, after they get your good money, whether you sink or swim?

The answer to this question goes directly to the root of the biggest problem in California today! We have that answer—and so may you by reading our coming book—

"The Truth About California"

Don't fail to read this book! It will tell the story of how California has cheated you and cheated herself by permitting the activities of men who, working under the guise of legitimate "land developers," have enriched themselves at the expense of the unwary newcomer and brought disaster to countless homes! It will be a revealing picture—a graphic, human, acid-pointed story of greed and fraud!

This book will sell for 25c a copy throughout the United States. Send for your copy in advance of publication. Remember—send NO MONEY—merely your name and address—we will forward it C. O. D. when ready. Also send or call for our FREE pamphlet "How To Find The Truth About California." This should be read by every newcomer and prospective land investor in California. Free on request!

If you knew that right now in California operating a land-selling scheme was a man whom the U. S. Government had barred from another State, would you take his unsupported word as to the value of the land? The chances are—if you investigated this man's past and gave the matter mature thought—that you WOULD NOT! Yet it is a fact that already a considerable number of well-intentioned folk have blindly accepted his statements and parted with their cash.

Warned in advance, they might have saved their money and avoided grief!

We make land appraisements, soil analysis, supply information as to the crops you can raise AT A PROFIT, flood conditions, the loan value of property, and all the VITAL FACTS not within your reach.

We act for individuals, banks, title companies and estates in safeguarding their property investments.

California Land Valuation COMPANY
We sell THE TRUTH—not the land!
701-2 Story Building
Pico 1469 Home 15356

Advance Styles Spring Footwear

They Are Here

$6.00



Tan Kid or Calf, plain or tip, $6 and $7. Same in Black Kid, $6.00.

Many of the new spring models, Pumps and Oxfords. This is to be a season of low shoes, and we have them in patent kid, tan kid, tan calf, Vici kid, or white kid. And at POPULAR PRICES.

$5.00



Tan Kid, dark shade, $5.00. Same in Black, plain or tip.

White Boots

$5.50



Tan Calf Pump. Welt sole. Military heels, $5.50.



White Kid Boot. White heels, light sole, $6.00. Other styles in white Boots at popular prices.

$5.00



Patent or Glaze Kid Pumps, $5.00. Same in low heels.

Spring Styles in Children's Shoes

Mail Orders Promptly Filled

Burns GOOD SHOES
SHORT VAMP SHOES
525 SO. BROADWAY
Our Dancing Slipper Department is the most complete west of New York. All styles ballet slippers and sandals at popular prices.

Sole Agents
BANISTERS
High Grade Shoes for men at popular prices

Agents Grover's soft and easy shoes.

EPILEPTIC ATTACKS Have Been STOPPED For Over 50 Years

by DR. KLINE'S EPILEPTIC REMEDY. It is a rational and remarkably successful treatment for Fits, Epilepsy (Falling Sickness) and kindred Nervous Derangements. Get or order it at any drug store.—

Send for our valuable book on Epilepsy. It is FREE

Dr. R. H. KLINE CO., Department S, Red Bank, N. J.

CHICHESTER'S PILLS
THE DIAMOND BRAND
Ladies! Ask your Druggist for Chichester's Diamond Brand Pills in Red and Gold metallic boxes, sealed with Blue Ribbon. Take no other. Buy of your Druggist and ask for CHICHESTER'S DIAMOND BRAND PILLS, for 25 years known as Best, Safest, Always Reliable
SOLD BY DRUGGISTS EVERYWHERE

THE TIMES Always Has the Most Want Ads.
THEY REACH.

HALE'S HALE'S HALE'S



Do Your Bit or Better. Make it Two-Bits Daily for Thrift Stamps You can buy them at our Accommodation Desk.

$1.75 Georgette Crepe $1.35

Through a stroke of good fortune we secured these Georgette crepes at a price that enables us to sell them at $1.35 Monday—$1.75 is their usual price. The 40-inch width in a range of thirty colors besides black and white.

$2.00 Novelty Silks $1.49

Checked, striped and plaid silks in a variety of pretty new patterns and colors for spring. 36 inches wide and worth $2.00. Hale's price—$1.49 the yard.

$1.75 Foulards for $1.39

New spring foulards in dotted and figured patterns and an assortment of colors. 36 inches wide. A good, heavy quality for $1.39.

—GRAY SUITINGS, medium and light shade with stripe. 56 inches wide. $2.00 values. Hale's price $1.35

—SKIRTINGS, gray mixtures that are popular for skirts. 52 inches wide. $1.25 value. Hale's price 69c

—SKIRTINGS, plaids also gray and tan mixtures, 58 inches wide. Hale's price $1.25

—CREAM SERGES, heavy, all wool cream serges, 36 inches wide. Hale's price, the yard $1.25

—CREAM SERGES, heavy, all wool cream serges for skirts and suits. 52 inches wide. Hale's price $2.25

(Hale's—Main Floor)

$1.75 Taffeta $1.39

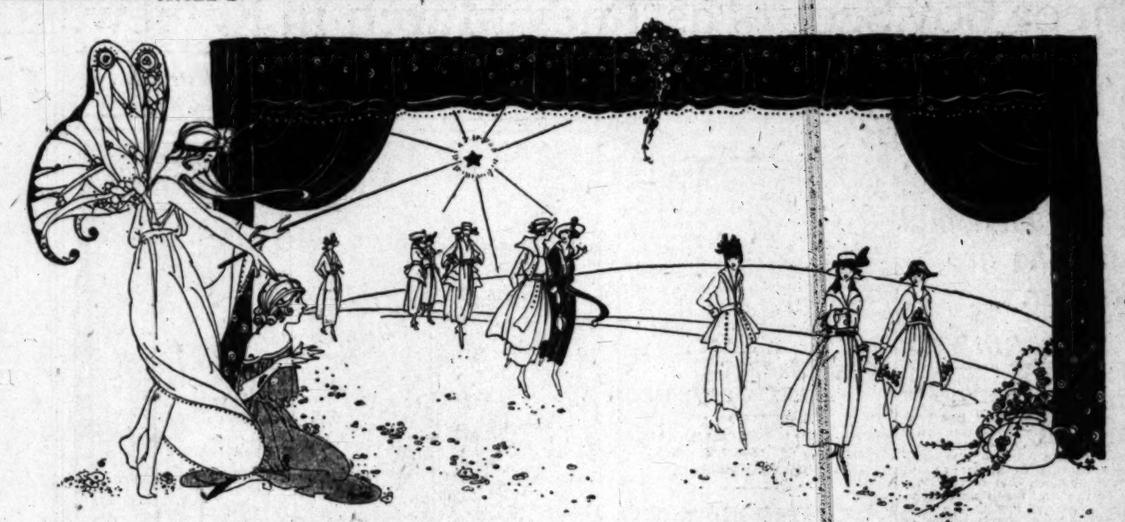
Chiffon taffeta of an especially soft, fine weave. All colors, including black and white. 36 inches wide. Hale's price—$1.39 a yard.

Shirtings at $1.00

Heavy shirting silks, 36 inches wide. Colored grounds with contrasting stripes. Hale's price—$1.00 a yard.

40 Inch Crepe de Chine $1.75

Heavy, durable crepe de chines in flesh color and white for underwear as well as blouses and dresses. 40 inches wide.



DAME FASHION'S MAGIC WAND

has introduced the new kingdom of Spring Styles and as has been our custom for an entire generation Hale's are to the fore with the most favored of the new styles in women's wearing apparel at prices that will appeal to the most thrifty. Here are some of the items that have brought us a great deal of flattering praise:



Beautiful Silk Blouses for $2.95

—$3.95 Would Be Their Price if They Had Been Bought in the Regular Way



We bought them at a special price and Monday we will pass them on to you at a like saving.

—Blouses of Georgette crepe and crepe de chine in many different colors; the lighter shades including white, flesh and yellow—also darker shades, navy, brown, taupe and burgundy.

—There are so many styles it is impossible to describe them, some are set off with satin collars and some are trimmed with lace and embroidery. A good assortment in all sizes.

Pink Brocade Corsets $2.00 Values

$1.50

Sport corsets for spring and summer wear, made of pink brocade with elastic tops. Fitted with strong rubber-tipped hose supporters. Sizes 20 to 26. Worth $2. A special for Monday at $1.50.

Brassieres for 25c

Well made and perfect fitting, reinforced under arm. Some are plain, others trimmed with lace and embroidery. Sizes 36 to 44.

59c Boot Silk Hose 39c

Women's stockings with boots of silk, seamless and reinforced. Black or white.

—WOMEN'S HOSE, of cotton, black or white. Seamless and reinforced 15c

—MERRILL SILK HOSE, for women. Full fashioned. Black or white. Hale's price $1.25

New Embroideries Are Here:

AT 55c—New patterns in 27-inch embroidery flouncings with Venise insets or edges, others in dainty eyelet and solid patterns and others with ruffled edges for baby flounces.

AT 15c—New embroidered edges of cambric and nainsook. 4 and 5 inches wide. An assortment of dainty patterns to choose from. Splendid values at 15c a yard.

AT 25c—10-inch embroidered flouncings in a variety of new patterns These have just been unpacked and will go on sale Monday.

Filet Laces 5c Yd.

Filet lace edges and insertions to match. 1½ and 2 inches wide. Excellent values at the Hale price—5c a yard.

(Hale's—Main Floor)

Hand Emb. Japanese Kimonos $3

Beautiful new hand embroidered Japanese kimonos in blue, pink, rose and Copenhagen blue. Hale's prices—$3.00 and $3.50. —Third Floor.



House Dresses $2.50

Beautiful New Styles...

They possess unusual charm of style—loose fitting and belted, made of ginghams in stripes and plain colors.

Undermuslins at 50c

Nightgowns
Envelope Chemises
Corset Covers
Drawers

Women's undermuslins made of good, sturdy muslins prettily trimmed with lace and embroidery. All sizes.

Flannelette Gowns $1

Women's nightgowns made of flannelette in white and colored stripes. Neat styles with and without collars. Some in the lot are worth $1.25.

Kayser Knit Underwear

We've just unpacked a big shipment of the celebrated Kayser knit underwear for spring. There are vests and union suits in both pink and white for women. Vests in regular sizes and in outsizes at 35c and up. White union suits in regular sizes—75c and more; outsizes start at 85c. Pink union suits, regular sizes—85c and up; outsizes, 90c and up.

—CHILDREN'S KNIT SLEEPING GARMENTS, gray fleeced cotton in sizes 1 to 9 years. Hale's price..... 85c

(Hale's—Third Floor)

Children's White Dresses

$1.95 to $10.00

Recent shipments have brought a host of new styles in dainty white frocks for girls of 6 to 14 years. Voiles, organdies and lawns trimmed with laces. Some have been marked as low as $1.95—and others range up to $10.00. The dresses shown in the illustration are $3.95.

Gingham Dresses

For Girls of 6 to 14 Yrs.

$1.50 to $5.00

The new Spring styles in girls' wash frocks are bewitching—you must see the splendid assortment displayed Monday in the Children's Section. Plaids, stripes and plain colors.

"Little Sister" Dresses

For Little Tots of 2 to 6 Yrs.

$1.25 to $2.50

The dainty styles of the "Little Sister" dresses have been extensively advertised. They are well-made frocks of striped, checked and plain colored ginghams. (Paper doll and dresses included with each purchase.)

Girls' Gym Bloomers $1

Gymnasium bloomers of black sateen and others of Henrietta cloth. For girls of all sizes. Hale's price—$1.00.

Notion Specials

—DRESS FASTENERS, rust proof, black or white. 10c cards on sale for..... 5c

—STICKEREI BRAIDS, for trimming aprons. Colors as well as white. 15c to 25c bolts for..... 12½c

—BIAS TAPE of cambric, 12-yard bolts, worth 10c to 15c. Sale price..... 6c

—BUTTONS, of sweet water pearl. Fisheye and plain styles. 14 to 24 ligne sizes. 10c cards of 3 to 12 buttons for 5c

—LINGERIE TAPE, pink, blue or white. 8-yard bolts, 10c values for 5c

25c Will Put a Dress Form In Your Home

Join our Accommodation Club and 25c is all that is required as the initial payment on a Hall-Borchert Dress Form—adjustable forms in two models at $15 and $20.00.

Hale's GOOD GOODS
341-343-345 So. BROADWAY

We Are Featuring Extraordinary Values In Silk Dresses at

$15.00

So enthusiastic have been the women to whom we have shown these $15.00 dresses that every woman in Los Angeles MUST know how extraordinary they are.

—There are dresses of taffeta, crepe de chine, and foulards, some in combination with Georgette crepe—and many are beautifully embroidered and beaded.

—And as to color you'll find everything that is in demand—various shades of gray and blue, also green, wistaria, rose, brown, etc.

And Scores of Pretty Dresses In Outsizes

$22.50

—Sizes 46, 48, 50, 52 and 53.

—You must "try on" these dresses and see yourself in one of them before a mirror before you can appreciate what they really are.

—The styles are beautiful, designed especially for large women, and made of fine taffeta, satin and crepe de chine in all colors.

Suits at $15.00

New spring styles of serge in navy, tan and gray, also black and white shepherd checks. Sizes from 34 to 44 bust measure for misses and women. They are marvelous indeed at $15.00.

Suits at $19.50

Fine suits of all-wool serge, poplins, shepherd checks and novelty woolen, including some wonderful man-tailored suits that are perfect in fit and finish. Sizes 34 to 44.

Suits at $25.00

Tailored suits that are swagger—cut along the lines most approved by fashionable women. Made of chiffon broadcloth, wool jersey, poplin, French and English serges, gabardines and tricotines. Every color, including plenty of black and the popular light shades of gray and tan. Sizes from 34 to 46.

Suits for Large Women $29.50

Suits that are designed especially for large women—sizes 46 to 52 bust measure. Pure wool serge poplins and gabardines in black, navy, tan and gray. Values that are unmatched in the East or West.



Visit Our New Trimmed Hat Section

This new department is specializing on up-to-the-minute millinery at prices ranging from $5.00 to $15.00. Bronzed shapes trimmed with wings and quills are the very newest. So popular has this section become that it has recently been necessary to give over to it a great deal more room.

A Remarkably Fine Assortment of Trimmed Hats —at— $4.95

Pretty poke bonnets, trimmed with flowers and ribbons; and satin hats with Lisere facings trimmed with burnt ostrich pompoms; also smart combinations of Georgette crepe and braids. Surprisingly pretty hats for so low a price.

35c Dress Voiles 19c

Double width dress voiles in dainty floral patterns, also plaids and stripes for summer frocks for women and children. 35c values for 19c a yard at Hale's.

35c Jap Crepe 29c

Imported Japanese crepe in stripes of various widths and colors—also plain colors including white. 35c is its price ordinarily. 29c a yard at Hale's.

40c White Oxford 25c

A heavy basket weave that is desirable for wash skirts and tailored dresses for summer. Worth 40c. A special at Hale's—25c a yard.

25c Nainsook $2.25

$2.25 will purchase an entire bolt of this regular 25c nainsook for undermuslins. It is a fine grade with a silky finish. 36 inches wide.

25c Will Put a Rug in Your Home

Our Accommodation Club makes it possible to purchase a rug on convenient weekly or monthly payments. 25c is all that is required as the initial payment.

$40.00 Axminster Rugs $31.50

Fine Axminster rugs in handsome Oriental patterns and colors. 9x12 ft. size. Worth $40.00. Our special price—$31.50. 25c will put one in your home.

$25.00 Brussels $20.00

Seamless Brussels rugs—Oriental patterns in pleasing color combinations. $25.00 is the price ordinarily asked for them. Hale's price—$20.

Ingrain Stair Carpet 45c

Reversible ingrain stair carpets in neat patterns and good color combinations. 22½ inches wide. Very special at just 45c a yard.

Filet Curtains for $3.75 Pair

Ivory and ecru colored curtains of filet nets trimmed with lace edge and wide insertion. Special values at $3.75 a pair.

—CURTAIN VOILES, cream or ecru with colored border. 40 inches wide. 25c value. Sale price, the yard..... 19c

—65c CURTAIN NETS, filet nets in white, ivory or ecru color. 40 inches wide. Neat designs. Yard 35c

—20c CURTAIN SCRIM, white and ecru colored scrims 36 and 40 inches wide. Sale price, the yard 12½c

—35c and 40c CRETONNES, fancy printed cretonnes in light and dark colors. Sale price, the yard..... 25c

Shades whose beauty lasts

You know the trouble you have always had with window shades—before they are up very long, the "filling" starts to crack and fall out, leaving unsightly streaks and "pinholes."

Brenlin Unfilled Window Shades

wear so well because they are made of closely woven cloth entirely without that filling of chalk and clay you find in ordinary shades.

Come in and let us show you this shade that always hangs straight and smooth and lasts several times as long as others.

Plaid Blankets $4.25

Soft wool finished blankets in plaid patterns. 66x80 inch size. Hale's price — $4.25 the pair.

Part Wool Blankets $5.75

Part wool blankets in white, tan, gray, and plaid patterns. Worth several dollars more than our price—$5.75 pair.

(Hale's—Fourth Floor)

60c Mercerized Table Damask 52c

Heavy weight table damask with a fine mercerized finish. 64 inches wide. Choice of several patterns including dot, floral and conventional designs. On sale Monday at less than the present wholesale price. (We reserve the right to limit quantities on this item.)

$1.45 Mercerized Napkins $1.25 Dozen

Mercerized table napkins with a full bleached linen finish. 18x18 inch size, hemmed ready to use. Dot patterns and other designs. Worth $1.45. Speciay Monday—$1.25 the dozen.

Sheets

At Hale's Low Prices

Heavy weight full bleached sheets. Hale prices mean money saved. The sizes quoted are torn sizes before hemming.

$1.25 Sheets, 63x90 inches..... $1.10
$1.35 Sheets, 72x90 inches..... $1.15
$1.45 Sheets, 81x90 inches..... $1.25

(Hale's—Main Floor)

55c Sheeting 45c

Good weight bleached sheeting woven of strong even thread. 9-4 width for double beds. 55c regularly. A special for Monday at 45c a yard.

75c Cotton Batts 60c

Cotton batts for crib comforts—45x54-inch size. Soft fluffy cotton down that is a snowy white. 75c values for 60c Monday.

HALE'S HALE'S HALE'S

To Use Here.

GETS POINTERS IN RECRUITIN

Marine Corps Officer R... from Tour of East.

Tells of Work Done in ... Training Camps.

War Spirit and Patriot... Seen Everywhere.

After a six weeks' trip to the ... coast, including stops at all the ... cities and several days spent ... United States Marine Corps ... ing camps at Port Royal, S. C., Quantico, Va., First Sergeant ... McLaughlin, of the Los An... headquarters of the Marine C... has returned to this city. His ... to the eastern seaboard was ... in order that the western recr... division of the Marine Corps ... have first-hand information ... the methods the East is adopt... the matter of recruiting and ... to observe the new recruits in t... ing.

"The marines have accomp... wonders at the two training ca... the East, Sergt. McLaughlin sai... terday, not only in the matt... actual training, but in the mat... comfort, health and general re... of camp life. To prepare ... that would appeal to the better ... of young men who are now s... in the Marine Corps has been ... easy task, but it has been done. Port Royal, for instance, there ... been only six deaths since that ... has been used as a war tra... camp. The barracks are warm, ... ample space between them, and ... ing new, they are always in a ... state of cleanliness. No epid... have gained foothold, either at ... Royal or Quantico.

"Measles and mumps have ... their appearance from time to ... but the instant a case is rep... off goes the patient to quarant... guard is placed over the rest o... man's company and by the tim... medical officers have given clea... to that company, it is as free ... contagion as modern science ... make it.

FIT FOR THE FRONT.

"Barracks, clothes, food and ... are being continually inspected ... periods average six hours ... Those men are absorbed in bea... fit to get 'over there.' Hundre... them have been offered furlough ... invariably their reply is that ... will take their furlough 'when ... come back.' I think this is the ... spirit.

"In New York, Washi... Philadelphia and Detroit, I ha... portunity to observe the war ... and patriotism of the citizens ... believe me, it is some spirit. ... Mayors of the eastern cities ... chairmen of what is known a... Mayors' Committee of the C... of National Defense. And as ... each provides temporary rec... stations for all branches of the ... ice. The City Hall parks and ... lic squares are dotted with ... structures. Recruiting posters ... been provided and posted ... where. No matter where you ... your eye will be met by a re... ing poster. On the elevated ... subways, on the street ... banks, public buildings and ... vate concerns the recruiting ... is calling to young men.

"The women have ... clubs for service men and ... not a minute in the twenty ... hours but what there is some ... doing in the way of entertain... Meals at cost are provided at ... clubs and most restaurants ... 20 per cent. reduction to all ... men.

"Perhaps the appearance of ... dreds of maimed Canadian ... on the streets of eastern cities ... a tendency to make people ... that we are soon to expect to ... American soldiers in the same ... fortunate condition. In any ... the eastern cities are there ... aroused to the fact that the ... States is at war.

"The men in uniform are ... to do their part, but they ... do it alone. Everyone here in ... Angeles must do his part. He ... take a vital interest and feel ... his assistance in war preparat... just as important, as in fact ... important, than the general ... of his own private business. ... one will but stop to consider ... private business will not be ... the price of a war savings ... should our enemies win this ... And the sooner we are victo... the sooner can one give his ... vided attention to his own pe... affairs. So here in Los Angeles ... us arouse ourselves and suppo... the government is attempting ... terest us in. The war ... stamps, the forthcoming third ... erty Loan, the Red Cross—a... essential to winning the war. ... say anything of a continual ... of young men to the recruiting ... tions."

KNITTED GARMENTS WANTED FOR CA...

NEEDLEWORK GUILD ASK... NATIONS OF WOOL OR... OF MONEY.

From several directions ... come urgent calls for comfo... fits of knitted garments for ... and sailors. As quickly as the ... be secured, 10,000 garments ... needed. The Los Angeles N... work Guild is making every ... possible to supply as many ... garments as they can, as ... Red Cross and Navy Auxili... short of wool.

The guild has a supply ... on hand to be sold, but their ... of "free" wool is about empty. ... are many women ready and ... to knit, who cannot pay for the ... What is needed are donations ... wool or money to buy the wo... the guild now has, so that ... willing knitters can be kept ... The guild has the wool for ... wholesale prices. Checks ... sent, made payable to the ... work Guild, and addressed ... Boyle Workman, No. 514 Va... Building.

Another call from the ... ments is for old bed blanke... who have blankets they can ... after they have been ... cleaned, are asked to send t... the Needlework Guild. The ... blankets are cut into comfo... and sent to the cantonme... they are used for turpentine ... for the soldiers who are ... with pneumonia and grip a... troubles.

SUNDAY MOR...

Their Bit.

DEAF WOME... DO WAR W...

Red Cross has Auxi... Hard of Heari...

Sewing Circle Tur... Many Useful Th...

May also Help to Te... Injured at Fron...

Seemingly sane seamst... ible sewing circles some... several silly sentences.

But don't you dare mak... ertion in the presence of ... sewing circle at room 3... building, for although no... ember of the class wo... ou, they would all unders... ou said. The society re... the Auxiliary of the Red... the Hard of Hearing, a cl... as just been organized b... Y. Reynolds. It is compos... of deaf women who are ... making sponge wipes, c... nd other surgical neces... e Red Cross.

Mrs. George L. McDer... en hent from Red Cross h... rs to teach the women t... reparing bandages and ... her apparatus for the yo... the front who may requ...

PROVE USEFULNE...

"It is a splendid class," ... cDermott yesterday, "... omen are doing excellen... e have twenty members a... d expect to have more ... on. One noticeable f... e absence of chattering, ... st of the members could ... and one another very ... ading the lips. In the p... af have been considered o... arity, but at last they are ... opportunity to prove th... iness to others.

"Not only are the member... ciety preparing surgical d... st most of them are taking ... up reading so that they ... le to teach the young in... y come home deaf fro... periences on foreign batt... e also have a salvage dep... hich is conducted in co... th the general salvage dep... the local Red Cross chap... vage headquarters is in ro... son Building, and, while ... t accept anything and eve... are glad to get old jewel... thes and any small, ... icles that do not take ... ch room.

DONATIONS NEEDED

"These things we turn in t... arters and are given cre... gn. So far, we have been ... our gauze, muslin and oth... ial used in surgical prepa... e from headquarters. Thi... er, will probably last only ... ve the Red Cross having ... free material to the ... xiliaries in order to get a... ts of the general output o... the auxiliary branches th... the city.

"From about the first of ... shall probably have to ... r own material and this w... t through donations, bene... tainments and in every oth... sible. The women feel at... e and seem glad to be a... tribute their mite toward... the war."

The society meets in the ... ilding every Tuesday and ... y afternoon and all deaf ... o want to join the happy w... ll be heartily welcomed.

FOR RURAL CARRIE...

...with Motor Vehicle Want... Burbank—Examinations t... be Held Here.

The United States Civil S... mission has announced a... ination for the county of Lo... s, to be held at Los An... nta Monica, Ontario and ... ch, on March 23, to fill th... on of motor rural carrier at ... k, Cal., and vacancies that ... r occur on motor rural r... postoffices in this county ... ry on motor routes ranges ... 40 to $1800 per annum.

The examination will be open ... male citizens who are act... nciled in the territory sup... h mail by a postoffice in... nty and who meet the othe... rements set forth in forms ... 1977. Form 2121 may be ... ed at any postoffice in the c... nay anything of a continual ... of young men to the recruiti... tions."

The appointee to this position ... required to furnish, maintain ... rate a modern motor vehicle ... rrying capacity of not less ... pounds and a cubic capacit... less than eighty feet. A... s must file with their appl... a statement of the equipm... will be able to provide in ... nt of appointment. Applicat... uld be forwarded to the com... at Washington, D.C., at ... ast practicable date.

...R SOLDIERS' WELFA...

...tment Angelenos Appointed ...rsage Affairs for Men Join... ...ing Army or Navy.

...committee of prominent An... s has been selected by Ma... dman to assist Soldiers' and S... Welfare Commission organiz... arrange farewell affairs for ...

...is commission will have cha... preparing suitable entertainme... Los Angeles soldiers and sailo... onze button is contemplated ... symbol by which Los Ange... ed men will be known. Th... be presented to each man lea... the city.

...ons named to assist the co... ion are: ...rs. Berthold Baruch, Mrs. W. ..., Mrs. Mathew Robertson, M... K. Suydam, Mrs. W. W. Wilki... Mrs. J. Wills, Mrs. Paul M... nick, Mrs. Harry G. Henley, M... Hickock, Mrs. J. M. Scot... y Z. Osborne, Jr., W. C. Tyle... tor Harry Chamberlain, Ed ... Morris Rathbun, Clyde ... sworth, Tallman Trask, Noah ...

To Use Here.

ETS POINTERS IN RECRUITING

rine Corps Officer Back from Tour of East.

lls of Work Done in the Training Camps.

r Spirit and Patriotism Seen Everywhere.

After a six weeks' trip to the east, including stops at all the large es and several days spent at the ited States Marine Corps train camps at Port Royal, S. C., an antico, Va., First Sergeant L. C. Laughlin, of the Los Angeles adquarters of the Marine Corps returned to this city. His visit the eastern seaboard was made order that the western recruiting vision of the Marine Corps might ve first-hand information as to -methods the East is adopting in matter of recruiting and also observe the new recruits in train-

The marines have accomplished nders at the two training camps in East, Sergt. McLaughlin said yes day, not only in the matter of ual training, but in the matter of mfort, health and general routine camp life. To prepare can st would appeal to the better class young men who are now serving the Marine Corps has been a ry task, but it has been done. At ort Royal, for instance, there have en only six deaths since that plan a been used as a war training mp. The barracks are warm, with ple space between them, and be new, they are always in a state ite of cleanliness. No epidemic ve gained foothold, either at Port oyal or Quantico.

"Measles and mumps have made eir appearance from time to time t the instant a case is reported goes the patient to quarantine, ard is placed over the rest of the an's company and by the time the edical officers have given clearance that company, it is as free from ntagion as modern science can ake it.

FIT FOR THE FRONT.

"Barracks, clothes, food and ma e being continually inspected. Do riods average six hours day hose men are absorbed in becoming to get 'over there.' Hundreds em have been offered furloughs ariably their reply is that they ill take their furlough 'when we ome back.' I think this is the rig pirit.

"In New York, Washington hiladelphia and Detroit, I had ortunity to observe the war spi nd patriotism of the citizens. A elieve me, it is some spirit. layors of the eastern cities a hairmen of what is known as t layors' Committee of the Cou f National Defense. And as so ach provides temporary recruit tations for all branches of the se. The City Hall parks and pu ic squares are dotted with s tructures. Recruiting posters h been provided and posted eve where. No matter where you r our eye will be met by a recru ng poster. On the elevated, in subways, on the street corne anks, public buildings and in pr ate concerns the recruiting pos s calling to young men.

"The women have organi clubs for service men and there not a minute in the twenty-fo ours but what there is somethi doing in the way of entertainme Meals at cost are provided at the clubs and most restaurants offer 20 per cent. reduction to all serv

"Perhaps the appearance of h reds of maimed Canadian soldie on the streets of eastern cities h a tendency to make people reali that we are soon to expect to s American soldiers in the same u fortunate condition. In any eve the eastern cities are thoroughl aroused to the fact that the Uni States is at war.

"The men in uniform are rea to do their part, but they can t do it alone. Everyone here in Angeles must do his part. He m take a vital interest and feel t his assistance in war preparation just as important, as in fact m important, than the general run of his own private business. For one will but stop to consider, private business will not be w the price of a war savings st should our enemies win this w And the sooner we are victori the sooner can one give his u vided attention to his own perso affairs. So here in Los Angeles us arouse ourselves and support the government is attempting to terest us in. The war savi stamps, the forthcoming third L erty Loan, the Red Cross—all essential to winning the war, no lay anything of a continual str of young men to the recruiting tions."

KNITTED GARMENTS WANTED FOR CAMP

NEEDLEWORK GUILD ASKS DONATIONS OF WOOL OR OF MONEY.

From several directions come urgent calls for complete outfits of knitted garments for soldiers and sailors. As quickly as they can be secured, 10,000 garments are needed. The Los Angeles Needlework Guild is making every effort possible to supply as many of these garments as they can, as both the Red Cross and Navy Auxiliary are short of wool.

The guild has a supply of wool on hand to be sold, but their store of "free" wool is about empty. There are many women ready and willing to knit, who cannot pay for the wool or money to buy the wool with. The guild now has, so that these willing knitters can be kept busy. The guild has the wool for sale at wholesale prices. Checks may be sent, made payable to the Needlework Guild, and addressed to Mrs. Boyle Workman, No. 514 Van Nuys Building.

Another call from the camps is for old bed blankets. Those who have blankets they can spare after they have been thoroughly cleaned, are asked to send them to the Needlework Guild. There the blankets are cut into certain sizes and sent to the cantonments where they are used for turpentine packs for the soldiers who are suffering with pneumonia and grip and other troubles.

Their Bit.

DEAF WOMEN DO WAR WORK.

Red Cross has Auxiliary for Hard of Hearing.

Sewing Circle Turns Out Many Useful Things.

May also Help to Teach Men Injured at Front.

Unswervingly sane seamstress of sensible sewing circles sometimes say unusual silly sentences.

But don't you dare make that assertion in the presence of a certain sewing circle at room 330, Mason Building, for although not a single member of the class would hear you, they would all understand what you said. The society referred to is the Auxiliary of the Red Cross for the Deaf of Hearing, a class which has just been organized by Mrs. J. W. Reynolds. It is composed entirely of deaf women who are engaged in making sponge wipes, compresses and other surgical necessities for the Red Cross.

Mrs. George L. McDermott has just had from Red Cross headquarters to teach the women the art of preparing bandages and various other apparatus for the young men at the front who may require them.

PROVE USEFULNESS.

"It's a splendid class," said Mrs. McDermott yesterday, "and the women are doing excellent work. We have twenty members at present and expect to have more as time goes on. One noticeable feature is the absence of chattering, although most of the members could understand one another very well by reading the lips. In the past, the deaf have been considered objects of charity, but at last they are finding an opportunity to prove their usefulness to others.

"Not only are the members of our class preparing surgical dressings, but most of them are taking lessons in lip reading so that they may be able to teach the young men who have come home deaf from their experiences on foreign battle fields. We also have a salvage department, which is conducted in connection with the general salvage department of the local Red Cross chapter. Our storage headquarters is in room 406, Mason Building, and, while we cannot accept anything and everything, we are glad to get old jewelry, hair combs and any small, valuable articles that do not take up too much room.

DONATIONS NEEDED.

"These things we turn in to headquarters and are given credit for them. So far, we have been receiving gauze, muslin and other materials used in surgical preparations from headquarters. This, however, will probably last only a few days, the Red Cross having given us the material to the various chapters in order to get an estimate of the general output of work which the auxiliary branches throughout the city.

"Then about the first of March we shall probably have to furnish our own material and this we must get through donations, benefit entertainments and in every other way possible. The women feel at home here and seem glad to be able to contribute their mite toward winning the war."

The society meets in the Mason building every Tuesday and Thursday afternoon and all deaf women are invited to join the happy workers and will be heartily welcomed.

FOR RURAL CARRIER.

Motor Vehicle Wanted at Burbank—Examinations to be Held Here.

The United States Civil Service Commission has announced an examination for the county of Los Angeles, to be held at Los Angeles, Pasadena, Ontario and Long Beach on March 23, to fill the position of motor rural carrier at Burbank, Cal., and vacancies that may occur on motor rural routes from the postoffices in this county. The salary on motor routes ranges from $1000 to $1800 per annum.

The examination will be open only to male citizens who are actually residing in the territory supplied by mail by a postoffice in the city and who meet the other requirements set forth in forms 2121 and 1977. Form 2121 may be seen posted at any postoffice in the county and form 1977 and application blanks may be obtained from the office at which the vacancy exists or where the examination is to be held.

Any appointee to this position will be required to furnish, maintain and operate a modern motor vehicle with a carrying capacity of not less than 1000 pounds and a cubic capacity of not less than eighty feet. Applicants must file with their application a statement of the equipment which will be able to provide in the time of appointment. Applications should be forwarded to the commission at Washington, D.C., at the earliest practicable date.

SOLDIERS' WELFARE

Angelenos Appointed to Help Affairs for Men Joining Army or Navy.

A committee of prominent Angelenos has been selected by Mayor Woodman to assist Soldiers' and Sailors' Welfare Commission organized to handle farewell affairs for soldiers.

The commission will have charge of entertaining suitable entertainments for Los Angeles soldiers and sailors. A button is contemplated as a symbol by which Los Angeles and her men will be known. They will be presented to each man leaving the city.

Those named to assist the commission are: Mrs. Berthold Baruch, Mrs. W. C. Bonebrake, Mrs. Mathew Robertson, Mrs. Frank Baydam, Mrs. W. W. Wilkinson, Mrs. J. Wills, Mrs. Paul McElroy, Mrs. Harry G. Henley, Mrs. Ralph Bickock, Mrs. J. M. Scott, Mrs. Z. Osborne, Jr., W. C. Tyler, Mayor Harry Chamberlain, Ed B. Morris Rathbun, Clyde C. Ellsworth, Tallman Trask, Noah D. Fleming.

The Broadway Department Store || Broadway, Fourth and Hill || Phones: Bdwy. 7300—Home 10571 || The Broadway Department Store || Broadway, Fourth and Hill

Spring Has Sent Her Envoys-- Ambassadors of Fashion in



---New Suits ---New Coats ---New Dresses

In Which Completeness of Stocks, Style and Moderate Prices Play Important Parts

—No matter what the weather may be, or where the calendar may point, spring is firmly established in the garment section.

—And the woman today, who would keep abreast of the times must now prepare to make her selection of the new garments that are to be worn.

—The Broadway garment section has reason to be proud of the showing of new spring and summer merchandise—vast assortments have been assembled, and yet through all the assemblage there is the note of good taste and style to couple with the moderate prices that are in evidence.

—You'll do well to inspect this very remarkable assortment of spring and summer garments.

Glorious New Silks

Here In All Their Richness

—And certain it is that silk designers have been inspired, for richer or more glorious silks have never been assembled during any other season.

—From the soft willowy taffetas and clingy foulards, to the richest of Satin Baronette—silks that beggar description.

—The silks are here beckoning to you to choose them now. Silks for street wear, for sports and outing, silks for evening wear, silk suitings and washable silks for tailored blouses or mannish shirts.

—Black silks, blue silks, colored silks.

—If you have a silk need, now is the time to see the silks in all their beauty. The second floor is a mine of opportunities.

Satin Baronette

—That soft, rich, royal fabric with a satin finish, so heavy, so lustrous and so wide—40-inch. The most desired shades are represented.

Pussy Willow Silks $3.75

—This is an exclusive design in Pussy Willow silks that is very attractive. A lacy effect. Other new designs are being shown in this same silk.

Indestructible Voile $3 Yd.

—In eastern fashion centers this material is a strong favorite. Dark blue and black grounds for street frocks.

Silk Broadcloth Shirting $2.50

—This has a satin stripe. Every new coloring that could be desired. It's durable, and moderately priced.

38-In. Silk Jersey $2.50 Yd.

—Look at the range of shades in this soft clingy silk Jersey, that is to be decidedly in demand for summer suits. $2.50 yard.

36-In. White Khaki Kool $4 and $4.50

—For sports wear, this and Ruff-a-nuff suiting at these prices are to be again decided favorites for summer. Second Floor.

The New Spring Suits

—Tailored, flared, or semi-tailored models in the Eton and Pony coat styles, as well as the more conservative tailored and semi-Norfolks.

—Braid trimmings, some with rows of self-stitching, clever sports models, silk and wool Jerseys, tricotines, Poiret twills, gabardines, wool poplins, serges, mannish suiting, taffeta, sharkskin and fancy silks.

—In gray, tan, taupe, Belgian—in every shade you could ask for as well as white and black.

—Prices start at $22.50, then $25, $29.75, $35 and upwards.

New Dresses at $15, $19.75 and $25

—Serges, wool jerseys, soft silk taffetas, satin, Georgettes and crepe de chine; also novelty figured silks, ginghams, checks, plaids, etc.

—Straight loose-fitting belted or draped skirt style; some have high others medium waist line, with self or Georgette sleeves.

—And the prices mentioned above are just the beginning of the assortment that runs on upwards to practically any style or coloring you could desire.

New Coats Are Here At $15, $19.75, $25 And On Upward

—They are of woolen poplins, gabardines, velours, serges, silvertones, Bolivias as well as silks and satins. Loose belted and high-waisted, pleated backs with large and medium collar. Some half lined, some full lined. Some of the richest looking coats that any season has brought, and the prices are within the reach of all.

New Skirts At $5 to $10

—And those that are priced even higher. More moderately priced cloth skirts have the gathered backs, belts and pockets. These are navy, black and brown mixtures.

—The better grades of woolens include the fancy stripes and plaids and sports models.

—Silk skirts are in Baronette satin, plain shades; also novelty silk stripes. Third Floor.

Exquisite Silk Crepe de Chine

Gowns

—So cleverly trimmed in so many ways with the finer laces, plain tailored sleeveless models. There is a surprising assortment here at $4.95 to $14.95.

Crepe de Chine Chemise $2.95

—No woman can help but admire these. Flesh color. Good quality crepe de chine. Camisole top with either lace or ribbon shoulder bands.

Camisoles $1.25 to $3.45

—For wear under the thin waists. These are soft crepe de chine or washable satin. With fine laces or in the plain tailored models.

Envelope Chemise $1.75

—These are of nainsook, with lace insertion or embroidery trimming. Many have both front and back trimming. Straight and empire styles. Second Floor.

"Oh, Surely You Will Not Price These Heavy, Rich Gold and Silver

Metal Laces at $1.00 Yard?"



—Said the head-of-stock to the department chief: Why Mr. (———,) we have the same patterns in the regular stock, some of the best selling merchandise we have, at ——— and ——— and she named prices that make half-price seem insignificant.

—We anticipate the 1200 yards, that we have secured, to be closed out before the day is over, for certainly no such laces have been unpacked, in our Receiving Room, for months, we might say, in years, to offer at such a price.

—Why look at them — 2½ to 14 inches wide—those heavy metal, silver and gold laces that are now in the very first demand for trimmings, evening gowns, etc.

—The like of these laces has not been offered before in a sale way, and certainly not at the price.

—"They're marvelous," "They're beautiful," "They won't last the day out," these are the enthusiastic expressions of the people in the department who saw the laces.

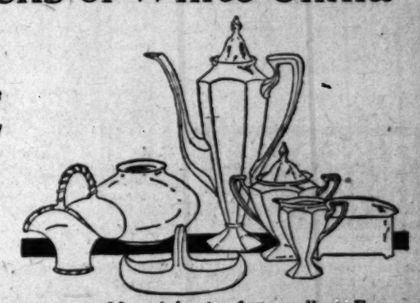
—They'll be in the window, and they'll be ready on the counters, bright and early Monday morning. From what we have seen of the laces and what we know of values in merchandise, we would advise you to be one of those who will be waiting at the doors when the store opens, for merchandising lots, like this, come only at rare intervals.

Aisle 4.

From France After Two Years

6 Casks of White China

3011 Pcs. With Prices But Slightly Advanced Over Prices of Two Years Ago.



—Across the submarine-ridden Atlantic, from gallant France, defender of Liberty, after two years, this shipment of white china comes. What news could we print from the Art Department that carries greater significance.

—At a time when White China is practically off the market, to announce such a splendid shipment, will certainly make The Broadway's Art Department headquarters for White China, on the Pacific Coast.

—For months and months, some of the items we mention here, have been entirely out of stock.

—If you are planning White China Gifts for next Christmas this is the time to provide your needs.

—We may never have another shipment (who knows?)

—Coupe Plates, 6, 7½ and 9 in. sizes.
—Tea Pots.
—Brush and Comb Trays.
—Jewel Boxes.
—Cigar Holders.
—Napkin Rings.
—Sugars and Creamers
—Jugs.
—Candle Sticks
—Vases.
—Hair Receivers.
—Coffee Pots.
—Bon Bons.
—Fern Dishes.
—Jardinieres.
—Cologne Bottles.
—Sugar Baskets.
—Smoking Sets.
—Handled Salads.
—Olive Trays.
—Salts and Peppers.
—Puff Boxes.
—Ash Trays.
—Tiles.
—Salads.
—Chop Plates.
—Second Floor.

Nearly 2/3 Less for 20,886 Skeins (Irregular) Glossilla Emb. Silk 2½c Sk.

—The manufacturer says that in skeining this silk it became knotted here and there, so we secured it at a great discount. 20,886 skeins, and we priced it at nearly two-thirds below what it sells for regularly.

—Here are the most desired shades for art needlework, millinery, dressmaking, including several shades of orange, red, green, blue, pink, gold, purple, lavender brown, rose, yellow and white. Second Floor.

200 Dz. 18x34 in.

Huck Towels $1.58 Doz.

—Make this a headline feature from the linen section," is the request of the department head, and certainly it is an item that deserves it.

—These medium weight, soft finish, hemmed huck towels with the blue borders, sell in the regular way at a great deal higher price.

—For the first Monday of March buy them at $1.58 dozen. No phone orders. These are excellent for hotel use. 2nd floor.

NAPKINS $2.75 doz.—30 dozen of them. 22-inch linen finished, clover leaf, spot and floral patterns. Marked much more. Underpriced for Monday at $2.75 dozen.

WHITE SPREADS $2.50 ea.—200 of them, good weight hemmed spreads, Marseilles patterns. Underpriced at $2.50.

ALL LINEN PATTERN CLOTHS $6.50 EACH—These are 70x88 inch. Full bleached satin damask. Circular designs. Second Floor.

Old-fashioned

Wrapped Butter Scotch

—A substantial chewy candy in which you can taste the real country butter. No phone orders or deliveries at this price—35c lb. Aisle 7.

Spring Time Brings New

Millinery

—Trimmed and Tailored Hats Exceptional

—HEREIN IS EXPRESSED THE ARTISTIC COMBINED WITH THE PRACTICAL IDEAS IN MILLINERY MODES OF THE MOMENT.

—IN STYLES, IN COLORS, IN SHAPES, MILLINERY THAT HAS A DISTINCTIVE APPEAL.

—WE ARE PARTICULARLY FEATURING TRIMMED AND TAILORED HATS AT THESE MODERATE PRICES — $8.50, $10, $12.50, $15.

—NOW IS THE TIME TO SELECT YOUR NEW EASTER HAT.

—THIRD FLOOR.

You Might As Well Have Your Home Furnishings In Harmony



—Hit or miss choosing of the home furnishings will not be productive of satisfactory results. Home furnishing is an art and those who have made a life study of it are best prepared to acquire harmonious results.

—We have a distinctive service to offer you, from our decorative studios, a service that is yours for the asking. There is no additional charge. You have the assistance of decorators who have made a long study of the work.

—They will help you choose the floor coverings, the furniture, the drapings, the wall covering—they will show you how each piece of furniture should be placed for proper results.

—And if you desire a color harmony they will carry it out for you.

—You may choose your own materials, you pay little or much—we are prepared to help you with the designing of one room or the whole house.

—Sketches will be submitted—materials and measurements taken.

—In other words the burden will be taken off your hands.

—We want you to come to the 4th floor and visit this decorative studio and see how we can help you.

Upholstery To Order

—Is it your desire to have one of those luxurious overstuffed chairs or davenports, in the coloring to match your furnishings? Let our upholstery and decorative department help you with this. We have the velours, the damask and tapestries at $2.25 to $7.50 yard, and we will make furniture and cover it in any style you desire. 4th floor.

New Georgette Crepe

Blouses at $3.95

—These are of a heavy quality Georgette, very charming models for spring and Easter wear.

—One style with small tucks down the front. Finished with two rows of pearl buttons. Another model in the vest effect finished with wide tucks and two rows of hemstitching.

—These are in sizes 36 to 44.

Georgette Crepe

Blouses $6.50

—In both the high and low neck models. One with dainty embroidery, white and Copenhagen blue, also bead trimmed. Another model with wide pleats down the front, finished with two rows of buttons, white satin roll collar. There are other charming styles. Choice of white, flesh, maize and navy at $6.50. Third Floor.

New Figured Crepe

Kimonos at $1.95

—Cotton crepe kimonos, many different designs. One in the loose style with the wide sleeves, finishing in a point at the bottom.

—Then there is an Empire style with the narrow pleated ruffle, at the yoke.

—Any number of extra size kimonos included.

—Choice of pink, Copenhagen, blue and tan, $1.95. Third Floor

Have You Seen the Many New House Dresses Here?

—You'll be surprised to know that ready made house dresses can be so distinctive. The price range is varied from the inexpensive ones at $1.95 to the more elaborate ones at $5.00.

—Some are of plaid gingham, others of striped percale. Finished with vest, gored skirt. The styles are too varied to give definite description. Prices start at $1.95 then $2.95, $3.95, $4.50 and $5.00. Third Floor.

Women's Full Fashioned

Silk Stockings $1.25

—60 dozen of them. They're firmly reinforced with double soles, heels and toes; elastic lisle garter tops, black or white. Sizes 8½ to 10. Priced $1.25.

SILK BOOT STOCKINGS 75c—Full fashioned, silk to the boot length with elastic lisle top. Double soles, heels and toes. Black and white. Sizes 8½ to 10.

CHILDREN'S STOCKINGS 25c—Three for $1. Medium weight stockings for children. Double heels and toes. Fine ribbed stockings for girls. Sizes 5½ to 9½. In the heavier ribbed quality for boys. Sizes 7 to 10. 100 dozen, 35c pair, three pair for $1. Aisle 8.

How Charming these New

Silk Sweaters

—Were ever Sweaters so rich and beautiful? Designers and manufacturers have cooperated in a way to make you want to possess one of these sweaters the minute you see them.

—Plain and two-tone effect in the new shades that are fashionable. Fancy buttons, large roll collars, novelty belts and sashes are some of the important features.

—The very silk sweater that Fashion is demanding at prices $35 to $55. 2nd floor.

A Limited Quantity of

81x90 Seamless Sheets $1.23

—This is the size before hemming. This is an underprice for Monday, for a full bleached seamless sheet with 3 and 1-inch hems.

—Limit of 6 sheets to a customer. Today the same sheet costs us more in the wholesale way. $1.23. Second Floor.

72x90 SEAMED SHEETS 90c—Full bleached, underpriced for Monday's selling. Made of round thread cotton yarn, for hotel and apartment-house use, particularly. Torn size before hemming.

10 YDS. BLEACHED MUSLIN $1.29—This is a very decided underpricing. Full bleached muslin, 36 inches wide. 10 yards of it for $1.29.

42x36 PILLOWCASES 17c—Just 30 dozen of these. Torn size before making. Size 42x36. This is the time to buy pillowcases, when a lowered price like this prevails.

The New Dress Cottons Are an Inspiration

—Weaves of the spring and summer time—materials that fairly sparkle like the sunshine after rain.

—Soft shimmery voiles, colored linene suitings, novelty waisting, fancy foulards, down to the heavier costume corduroys, the spring and summer wash goods are here in vast assortments.

—Certainly this is an assemblage to be proud of. We mention particularly

New Spring Voiles 39c Yd.

—In floral effects, checks, Palaleys—the very prettiest spring voiles that we have seen. 39 inches wide. This is the time to choose the spring and summer dress materials.

34-In. Colored Linene Suiting 20c

—There is to be a decided demand for this material. You may have it in nearly any shade you desire. Plain pink, blue, lavender, tan, etc., 20c yard.

32-In. Fancy Foulards 45c

—Foulards have first call this season in both silks and cottons. These striped and figured designs have a silky finish, moderately priced at 45c.

Novelty White Waisting 35c

—New as the spring morning—a shipment that has just been received. Delicate stripes and fancy checks. There is a varied selection. 36 inches wide. 35c yard. Second Floor.

The New Spring and Summer Modes in Incomparable Gossard Corsets



—With their new front, skillfully designed sections to make the stout figure appear less stout.

—With the accent under the bust that emphasizes the delicate curve of the waist line.

—With the flat back and hip lines that give the slender silhouette of youth.

—Gossard corsets conform strictly to the fashion's lines.

—And The Broadway is prepared to show you the new spring and summer models.

—One model of plain coutil and fancy broche, pink or white. Practically a style to accommodate any figure—$8.50. Second Floor.

ARTHUR LETTS
The Broadway Department Store
BROADWAY, FOURTH AND HILL.

Were You in this Jolly Crowd?



Every Dollar You Save Is Just That Much Earned, An Old Saying Our Mothers Taught Us—From Early Childhood—and Opportunities to Save are Rare indeed —That's Why We Say

HURRY! Don't Wait Until the Whole Town Is Supplied—Come Down Tomorrow—While Stock Is Complete

Sale Starts Tomorrow, Promptly at 10 A.M.

The fate of this treasure shop of high grade Oriental goods is now in the hands of the buying public!

Lack of space prevents the listing of all articles carried in this enormous stock—therefore the management has decided not to quote prices!

Remember! Everything in this quarter-million dollar stock is included! Nothing reserved! Sale imperative!

IF YOU'RE BORED WITH CROWDS DON'T COME!

If you don't mind being jostled around with bargain hunters, come! Entire stock in many instances at cost, some of it marked even less.



Who Dares to Miss Such an Opportunity

Inquire of your merchant—for he knows—and get informed about the advance in prices on all merchandise. Higher they soar each day and if present war conditions continue, you will be compelled to pay two, yes, three times as much more for this very same merchandise we offer you today away less than actual cost.



Come! The Opportunity is Now!

This Is Your Chance

No matter what the prices have been before—see them now—this is positively your last chance and the last sale of this stock.

You Will Find the Original Price Tags, as Well as Sale Tags on Every Article in the Store.

Figure out your savings for yourself. Thus you can take as much time as you want, and select as much or as little as you like, if you don't want a salesman at your heels all the time.

FREE!

To the first 100 persons who enter these doors TOMORROW MORNING at 10 o'clock we will give a beautiful gift as a farewell compliment. You won't be disappointed, as they are worth getting up for a little earlier than usual.

JUST BE IN LINE WHEN THE DOORS OPEN!

When a firm with the reputation of "SING FAT CO." say QUIT—They Mean BUSINESS!

Sing Fat Co.
PIONEER CHINESE CURIO STORE.
615 South Broadway

All Fixtures FOR SALE

BIDS will be received on the entire lot, or we will sell them piece by piece. For prices, information, etc., apply "SING FAT COMPANY."

THE TIMES Always Has the Most Want Ads. THEY REACH.

The Pinkest Automobile Section in the Sunday Times.

The Rotogravure Section of the Sunday Times is the only thing of its kind in the West. It stands alone on the pinnacle of success, an achievement in the world of art and letters, the successful offspring of the largest newspaper in the world.

Mosaic.

WILD ASS HAS MANY A BRAND.

Heney's Registrations Rise up to Confound Him.

"Progressive," "Republican," "Democrat;" Nothing.

If There was Anything Else He Would Join it, Too.

As a public-spirited citizen, Francis J. Heney is one of the best steeple-chasers in politics. As a sincere would-be servant of the people, the Wild Ass of the Desert has been branded so many times, by himself and others, that now he looks like a cross between a French waffle and a plate of tagliarini.

The coldly calculating records are rising, like a well-known Danish ghost, to accuse and drive with scorn this self-serving, self-loving adventurer.

Mr. Heney, who now aspires to the Governorship of California, is not a registered voter in this State, because he has been absent so long he has not gotten his name affixed upon the new registration. How he will register, when he returns to the scene of his political philanderings, will be a matter of mystery, if not of interest.

ONCE A PROGRESSIVE.

In 1914 Heney was registered as a Progressive. The records in the office of Registrar Zemansky at San Francisco, where he lived at that time, show that he was a registered Progressive living at No. 663 Fell street.

The reason he was registered as a Progressive was that he was seeking the Progressive nomination for United States Senator. He might also have run as a Democrat, as there was a lurking suspicion that he had at one time or another affiliated with that party. But the fact that James D. Phelan, a Democrat, was seeking the nomination of that party for Senator probably frightened Heney away from the primary of the "unterrified."

Having been defeated for Senator, as a Progressive, Heney saw the approaching funeral of the Progressive party and joined the great army of deserters by registering as "non-stated" in 1916.

WHY HE CAME SOUTH.

The records at the office of the Registrar of Voters in Los Angeles county show that Heney gave No. 958 Fourth street, Santa Monica, as his residence on January 21, 1916 when he declined to state a party preference. Why Heney moved from San Francisco to Los Angeles now becomes obvious, inasmuch as he is a candidate for Governor and to the south rightly belongs the position this year.

Having been branded this way and that way until his political cuticle was a patchwork, Heney remained content with his designation as a "non-declared" voter. He didn't know to what party he belonged, and neither did anyone else.

Since registering as a non-stated voter in January, 1916, Heney began to itch to get into action. Two years before the people of California had told him, in no uncertain terms, they did not want him to represent this State at Washington, so he thought he would change his residence to the southern part of the State and lay his plans for the gubernatorial race in 1918.

THE TALE OF A FEUD.

Shortly after January, 1916, Willis Booth become a candidate for United States Senator. Heney had no particular liking for Booth, and really never became interested in his candidacy until along toward summer when Hiram W. Johnson became a candidate for the same office. Johnson ran on the Republican and Progressive tickets.

Then Heney sat up and took notice. Vividly did he recall that in 1914 Johnson defeated him for Senator by making a political deal with the Phelan crowd. Johnson told Heney he never would be Senator, and he never was, and never will be. Heney hated Johnson with all the venon of a gilsi monster and Johnson loathed Heney about two venomous pegs more than that.

Heney couldn't have hurt Johnson by reregistering as a Progressive, because in that party the Governor did not have opposition. But he could hurt Johnson a little, perhaps, by reregistering as a Republican and voting for Booth.

HIS VOTE FOR BOOTH.

Wherefore, the records show that on July 27, 1916, two days before the registration closed, Heney changed his registration from the "no party" column to a Republican.

Doubtless he voted against Johnson by voting for Booth. That, at least, was his purpose.

It is also said, with authority, that in 1916, when Booth and Johnson were running for United States Senator, Mrs. Emma Heney called at Booth headquarters and tendered her services, plus those of her hurdling husband, in the endeavor to defeat Johnson.

Heney has been in and out of every party. If he has ever been welcome in any, that comforting word has been rubbed off the mat long before this.

BUT NOT THAT STAIN.

The Republican party in California has had to bear a great many burdens; it has gone over a tortuous path; it has had its ups and its downs, has been the object of calumny and scorn and ridicule and abuse; it has contracted disease, and has cured many, it has risen triumphant and slid downward ingloriously, but never has the Republican party committed so egregious a wrong as to merit the stigma that attaches to it by the registration in its ranks of Francis J. Heney.

And we may wonder just what kind of emotions will move the Democratic party of California when Francis J. Heney comes back from his windmill jaunt in the East to run for Governor on the Democratic ticket.

Ye gods!

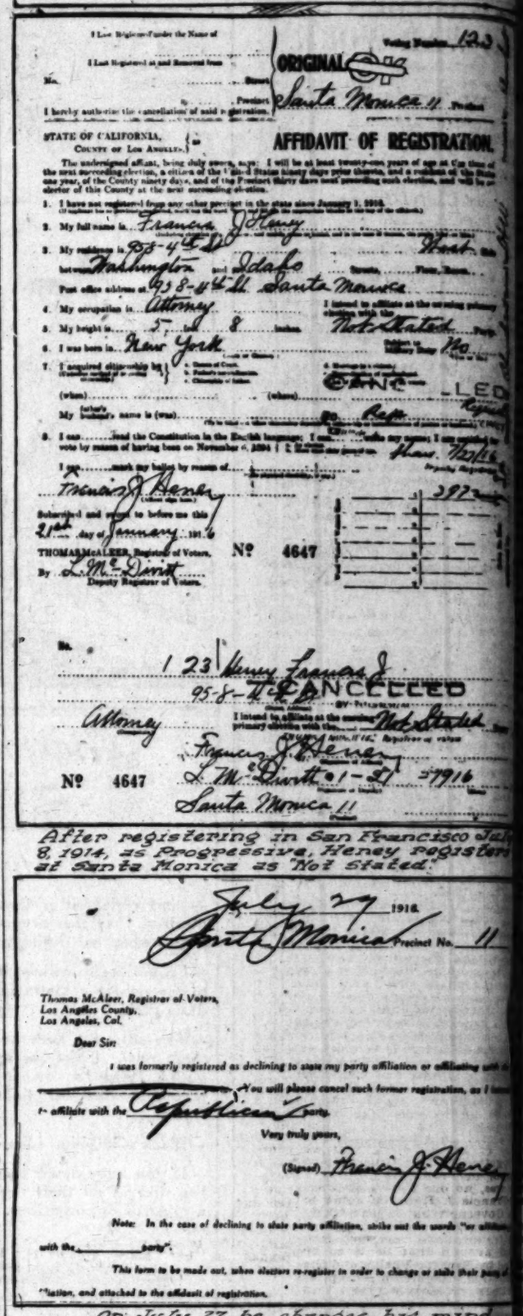
STOP CATARRH! OPEN NOSTRILS AND HEAD

Says Cream Applied in Nostrils Relieves Head-Colds at Once.

If your nostrils are clogged and your head is stuffed and you can't breathe freely because of a cold or catarrh, just get a small bottle of Ely's Cream Balm at any drug store. Apply a little of this fragrant, antiseptic cream into your nostrils and let it penetrate through every passage of your head, soothing and healing the inflamed, swollen mucous membrane and you get instant relief.

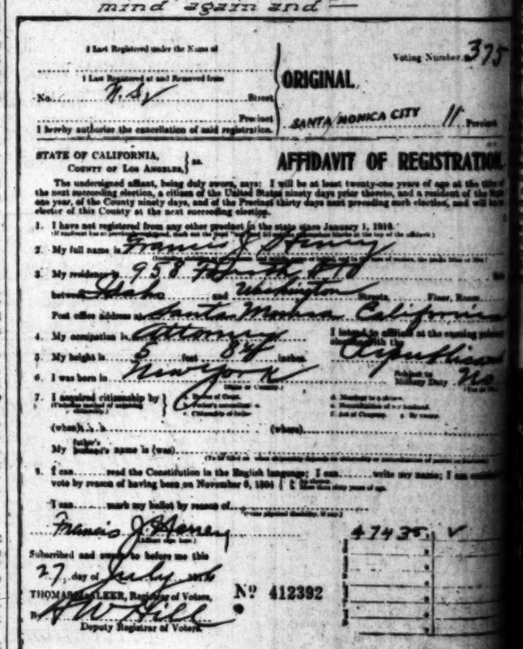
Ah! how good it feels. Your nostrils are open, your head is clear, no more hawking, snuffling, blowing; no more headache, dryness or struggling for breath. Ely's Cream Balm is just what sufferers from head colds and catarrh need. It's a delight

Chickens that Came Home to Roost.



After registering in San Francisco July 8, 1914, as Progressive, Heney registers at Santa Monica as "Not Stated."

On July 27 he changes his mind mind again and —



Registers as a Republican. Now he is running as Democratic candidate for G

Some of Francis J. Heney's registrations.

These were photographed from the original records.

GIVE POSLAM A CHANCE AT THOSE PIMPLES

Your friends and associates rather see you without Pimples—only be detrimental to you to them. Why not be rid of embarrassment? You can easily with Poslam's help.

Get some Poslam today and over the Pimples tonight, until they have disappeared, probably have some Poslam to treat Burns, Itching Scalp, Feet, Chilblains, Irritations, be amazed to find that it and does so much.

Sold everywhere. For free write to Emergency Laboratories, West 47th St., New York City

almost was beginning to [Seattle Times.

Chases Coyote in Night

Chasing a coyote carrying of fat hens in its mouth a tance of half a mile in scanty clad only in his nightgown and shoes, was the stunt staged by est Barnes, a farmer near Center, Kan. Charles Harris neighbor, aroused by the hen chase, rushed out and beat coyote over with a stick. went home in triumph, carrying two hens and the dead coyote.

GET POSLAM A CHANCE AT THOSE PIMPLES

Your friends and associates rather see you without Pimples—only be detrimental to you to them. Why not be rid of embarrassment? You can easily with Poslam's help.

Get some Poslam today and over the Pimples tonight, until they have disappeared, probably have some Poslam to treat Burns, Itching Scalp, Feet, Chilblains, Irritations, be amazed to find that it and does so much.

Sold everywhere. For free write to Emergency Laboratories, West 47th St., New York City

POLITICS.

The American Game.

THE WATCHMAN.

...KED OF POLITICAL THOUGHT AND ACTION.

By the Sentry on His Beat.

The Council is drafting new traffic regulations. Some of them are good. How about this one: "It shall be a violation to stop any automobile in front of a saloon on and after April 1." Eh?

...Stephens's official announcement on Friday that he will not make a campaign for the Republican nomination was the most interesting development of the week in the gubernatorial situation. The excuse given by the Chief Executive was that "I am too busy to do politics; there is on and California must look to her end." Those words sound mighty fine to the patriot; but did the Governor mean what he said? I don't think he did. I am of the opinion that he was handing out a little camouflage and what he really meant was that "I have a cinch on the Republican nomination through the aid of my Progressive brethren and why the use to spend a barrel of money when I will win without it?"

The Governor might do that very thing, but I doubt it. Besides, it is a well-known fact that the Governor is not a stemwinder as a campaigner. He is a good mixer; but when it comes to getting up before an audience, he isn't there. Oscar, he isn't there. So that while I may be sincere in saying he will make a campaign, he means he will not go out on the stump himself. No doubt wants to follow the lead of President Wilson, two years ago, when the President was busy trying to keep us out of a war that we have gone into two years before the President didn't make an active campaign, but he certainly had every State in the Union with him. He was given on the government pay roll and it is likely that Gov. Stephens will send out this sharpshooter in a few weeks to whip the people into line for him.

Then the North come glowing reports of the early campaign work being done by Thomas Lee Woolwine. He was given a real hearty welcome in San Francisco. Up there the politicians are curious to see a man from the South who has the temerity to aspire to the big job. They looked Tom over. The Democrats gloried in his attitude and voted him a very likable young feller.

There has been some talk of Will C. Jordan running for Governor. He is now Secretary of State and it is my honest belief he will send out a petition for re-election when the time comes. I don't believe a word of this gossip about him running for Governor. He is the best known mixer in California and will have more votes personally than any other man. It is getting to be Jordan is a tradition in the Secretary of State's office, and we have forgotten if there ever was a Governor to Frank.

Of course, no one knows on what ticket Francis J. Heney is going to run for Governor, but it isn't likely that he will be content with only one ticket. His friends have been spreading the word around that he is to be backed by Senator Phelan and the Democratic crowd from Washington. It is now comes the report that Attorney Charles Fay of San Francisco has been in almost daily consultation with Dist.-Atty. Woolwine. Fay is the accredited representative, politically, of Senator Phelan in California. It is not quite certain that the Heney canard of Phelan support will hold water.

Now that the season of the spring poet having been formally closed, it is about time for the uprising of the mushroom campaign publications, the proprietors of petition circulators, the organizers with several thousand-dollar-a-week orators crank and the man who always carries no less than three assembly districts in his vest pocket. We will give fair warning to candidates that this is regarded as a big year by regulars who eat heartily between campaigns. They are looking forward to the oncoming festivities with a great deal of keen anticipation. May I also remind candidates and others that may take an active interest in the hostilities that this year campaign expenses will be about 50 per cent. higher than two years ago, owing to added cost of postage, paper, etc.

While he has not formally declared himself, it is known almost to a certainty that State Senator Joe Rominger of Long Beach will be a candidate for the Republican nomination for Lieutenant Governor. He will run independently and his fine record in Sacramento coupled with the advertising he will get as the father of the Rominger anti-saloon bill makes it certain that he will be one of the formidable aspirants. If he loses he figures he will have won because he still would have his job in the Senate, being a hold-over. Then the campaign would make him better known—something he may need in the future.

The old stalwart, L. L. Lostutter of Pomona, is somewhat interested in Joe's success. If the Senator should land the lieutenancy Mr. Lostutter would throw his hat into the Senatorial ring, with good chances for victory. It will be recalled that when Mr. Lostutter was a candidate for delegate to the national convention, he received about 95 per cent. of the votes in Pomona. He smashed the old saying "that a prophet hath no honor in his own town."

Frank Merriam, Assemblyman in the Seventieth District, of which Long Beach is the center, will have some real opposition in his race for re-election. Bernice Edgar, who is very popular as a member of the County Republican Central Committee and of several leading clubs in Long Beach, has announced her candidacy. She is, of course, "dry" and will puncture many of the planks in her male opponent's platform.

Enemies — political — of Sheriff Cline are stirring up a big mess in connection with the attempt to make him pay back to the county a few thousand dollars of fees. I don't know much about the merits of the case, but I do know that our Sheriff is generally regarded as a square shooter and he is not the kind of man who would take a dollar that doesn't belong to him.

"Doc" Whitesides plans to stage the biggest rally of the season at the South End Republican headquarters next Thursday evening. The "Doc" says his club has umsteen thousands of members and all of them will be present. Among the speakers will be Frank Dominguez, Judge Craig, Judge White and Judge Summerfield.

THE WATCHMAN.

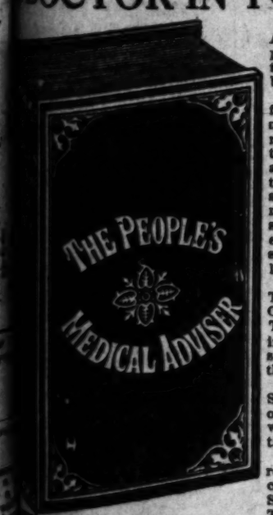
URGES PAYMENT OF TAXES EARLY.

County Official Says Money Can be Saved if Plan is Heeded.

An urgent appeal has been issued by W. O. Welch, county tax collector to taxpayers to pay their taxes early so that a last minute rush may be avoided. Mr. Welch points out that if a substantial portion of the sum due is paid during the present month not only will the rush be avoided but the county will save money which otherwise must be paid as interest on registered and unpaid county warrants.

The rapidly growing tendency of the taxpaying public to delay paying taxes until they are nearly deliquent presents a serious problem to the officials and necessitates the employment of many additional clerks and added expense, which can be avoided, Mr. Welch says, if the taxpayers will line up early.

DOCTOR IN YOUR HOME!



This Common Sense Medical Adviser contains 1000 pages, 200 prescriptions, wood cuts, half-tones and colored plates, and is bound in cloth.

This popular work contains information for the young and old, male and female, single and married, not heretofore published for the non-professional reader. Men and women are many times tempted to ask their family physicians questions on delicate matters, but are deterred from so doing by their sense of modesty. This work answers just such questions so fully and plainly as to leave no one in doubt.

Anatomy, Physiology, Hygiene, The Human Temperaments, The Origin and Transmission of Life, The Brain and Mind, are treated in an original and comprehensive manner, in harmony with the latest scientific discoveries.

The chapter on Nursing the Sick, a subject on which everyone should be informed, is alone worth many times the price of the book.

The subject of marriage, in its relation to the Welfare of Society, the Perpetuation of the Species, and Incompatability of Temperaments, is thoroughly ...A chapter on First Aid to the injured, accidents and emer... ...bjects of Impediments to Marriage, Hygiene of the Organs, and ...ases that arise from improper living, should be read by all. It is a ...unity, productive of untold misery, that keeps such important in... ...from the young. Every married couple and all who contem... ...arriage should own this complete book of life.

...limited time—while they last, this book can be obtained for 50 ...at the following drug stores:—

...Drug Co.; Hamburger's; American Drug Co.; Chambers Drug Co.

...Y PAINTS DIRECT AND SAVE 50%

...Paints are sold direct to the consumer, made in all colors, for all purposes. MOST DURABLE MIXED PAINTS ON THE MARKET, REGARDLESS OF PRICE. COVERS about 200 square feet to the gallon, ready to apply as it comes from the can. Heavy body, permanent colors, most elastic paints made. SOLD IN SMALL SIZE PACKAGES. FREIGHT PAID TO ANY RAILROAD POINT IN CALIFORNIA, NEVADA AND ARIZONA.

SPECIAL OFFER FOR LIMIT OF TIME

...HOUSE PAINTS		ARTISANS' HOUSE PAINTS	
...1-gal. cans	$1.60	Red 10-gal. cans	85c gal.
5-gal. bbls.	1.54	Green 25-gal. bbls.	79c gal.
50-gal. bbls.	1.50	Brown 55-gal. bbls.	75c gal.
RUBBERKOTE FOR ROOFS		RUBBERKOTE FOR ROOFS	
...gal.	85c gal.	Graphite 50-gal. bbls.	45c gal.
...gal. bbls.	75c gal.	Black 25-gal. bbls.	40c gal.
...gal. bbls.	70c gal.	10-gal. cases	55c gal.

...OUR ROOFS AND BUILDINGS AND SEND IN YOUR ORDER TODAY. ...for latest color cards on paints of quality.

ARTISANS MANUFACTURING COMPANY

...Glendale 329-J. LOS ANGELES, CAL., Postoffice Box 1328

"Public Information."

FOUR-MINUTE MEN: WHAT THEY ARE; WHAT THEY DO.

Army of Fifteen Thousand Speakers to Tell Government's Aims.

FIFTEEN THOUSAND Four-Minute Men, aides of the United State Committee on Public Information, have for the past week been speaking in theaters throughout the country in "The Danger to Democracy" in a campaign to clearly set forth Germany's aims and plans, and to show how their practice results in the breaking up of democratic ideas throughout the entire world. This particular phase of their work ends tomorrow.

In April of last year, President Wilson, by the following executive order, created the Committee on Public Information:

"I hereby create a Committee on Public Information, to be composed of the Secretary of State, the Secretary of War, the Secretary of the Navy, and a civilian, who shall be charged with the executive direction of the committee. As civilian chairman of the committee I appoint Mr. George Creel.

"The Secretary of State, the Secretary of War and the Secretary of the Navy are authorized each to detail an officer or officers to the work of the committee.

"WOODROW WILSON.

"April 14, 1917."

This committee, at all times, has had access to every kind of government report. The Four-Minute Men, working in conjunction with it, are strictly under governmental control. Speakers are enlisted and enrolled and a careful record is kept of all their work.

During the Liberty Loan, Red Cross, Red Star, Thrift Stamp and income tax campaigns, the government has been greatly aided by the Four-Minute Men, who have brought to light the necessity for these movements, and have been instrumental in greatly swelling the funds. "Stumping" the country in quest of funds, however, is not the sole purpose of the Four-Minuters. Whenever any big national issue arises they are called upon to inform the public. When the need for men to work in the shipyards became apparent, President Wilson sent out a country-wide appeal, and the result was that 30,000 men in this county alone were enrolled in the business of building up the merchant marine.

MANY SPEAKERS HERE.

The organization is under the direction of William McCormick Blair. Under him are the various State and county chairmen. The Los Angeles county office of the Four-Minute men is located at the State Council of Defense headquarters, No. 719 South Hill street, and is presided over by Marshall Stimson. One hundred and ten speakers are enrolled in the Los Angeles branch, and from seventy to eighty take part in every campaign, generally covering about that number of theaters throughout the county. In the recent campaign for enlisting shipyard workers the report sent to Washington by the local office showed that there were sixty men who made 130 speeches, covering seventy-five theaters, and speaking to a total audience of over 70,000 people.

The campaign entitled "Eyes for the Navy" was very short, though unusually productive. Launched for the purpose of securing spyglasses, binoculars and telescopes for the use of the navy in its warfare against submarines, it netted the government thousands of the needed glasses. Ensign Harris of the Naval Recruiting Station here reports that 330 pairs of field or marine glasses have already been sent on to Washington from Los Angeles.

Mr. Stimson, in explaining the workings of the organization, said: "Campaigns are inaugurated by sending a bulletin from Washington to the local chairman. These bulletins give directions for the length and subject of the campaign, in addition to full information regarding the subject which is compiled from the very latest data available to the government. As the Committee on Public Information, under the supervision of George Creel, has full access to all government reports, including those of the secret service, and the State, Navy and War departments, the Four-Minute Men often get information not known to the general public, and are the means of announcing information which has never before been given out."

OUTLINE OF SPEECHES.

The outline of the speeches in given in full and the men, since they represent the government, must make their speeches strictly in accordance with the information supplied by the government. The organization is extremely complete and thorough. Strict discipline is maintained and speakers who enlist are only enrolled after a careful investigation as to their qualifications, loyalty and standing in the community has been made.

Speakers' meetings are held in advance of the campaigns. Usually those especially qualified to speak on the subject appear and give a sample preliminary four minute speech.

A roll call is taken at each meeting and a careful account of attendance at speakers' meetings is kept at all times. The assignment sheet for each campaign shows exactly to which theater a speaker is assigned and the date on which he will appear.

A local bulletin calling for the speakers' meeting is sent out beforehand and a reply card is enclosed which, when filled out, contains information for the secretary. Each speaker is given an assignment and a report card at the meetings. These give the name of the theater in which he is to speak. The report card has a column for noting the number in the audience. After the campaign is over, speakers return cards to the local headquarters so that within three or four days after the campaign closes all the information is collected on the assignment roll in the hands of the chairman and a report sent to Washington. This indicates the number of speakers who took part in the campaign, the number of speeches made, the theaters covered, and the approximate number of people addressed.

INSPECTORS VISIT.

Unknown to the speakers, inspectors visit the theater and report on the time and manner of speaking, in addition to the popularity and reception of the speaker.

During the recent heatless days in the East, the State Fuel Administrators were requested by the Fuel Administration to prolong for four minutes the closing time of all theater in which Four-Minute Men were scheduled to speak. In a special bulletin to the chairman of all the Four-Minute Men of the country, Director Blair said:

"We feel happy to have been able to obtain this extension of the closing time for theater which extend to us the privilege of addressing their audiences, thereby rendering the government most valuable assistance in its tremendous task of arousing and informing people on subjects of vital importance in connection with the winning of the war."

The Four-Minute Men comprise some of this city's most prominent citizens: W. H. Anderson, F. W. Blair, Judge B. F. Bledsoe, Joseph S. Crail, Charles F. Edson, Herbert Goudge, Lou Guernsey, Lorin A. Handley, Rev. E. Stanton Hodgin, Dr. R. J. Leavitt, Judge Paul J. McCormick, Nathan Newby, Seward A. Simons, Albert Lee Stephens, Marshall Stimson, Judge D. R. Weller, L. R. Wharton, Gesner Williams, Thomas Lee Woolwine and others.

BAD-CHECK CHARGE.

R. W. Van Deusen, a construction man, was arrested by operators of a private detective agency yesterday on the charge of passing worthless checks. According to the arresting officers, the man passed more than $200 worth of the alleged bad paper in several mercantile establishments. He is being held at Central Station pending investigation into the charges against him.

Hearkens to War's Call.

RETIRED TWENTY YEARS, HE'LL SAIL SEAS AGAIN.

HIS patriotism fired by the outrages of German autocracy Capt. Ernest Pryce Mitchell, proprietor of the El Camino Real Motor Car Company of Santa Barbara, has hearkened to the call of the sea. Nearly twenty years ago he retired as master of a British ship and has resided at Santa Barbara nearly all the time since. Now that shipmasters so take cargoes through the danger zone infested with submarines are so much in demand, Capt. Mitchell has arranged his business affairs so that he can leave and is taking the examination before the United States steamboat inspectors at the harbor, which will entitle him to sail the seas as master of an American ship.

Capt. Mitchell is one of the leading business men of Santa Barbara. He owned the first gasoline automobile in Southern California. It was a French car and excited much interest in Santa Barbara when he began to drive it. Every since he has had a keen interest in automobiles and finally got into business himself.

The El Camino Real garage at Santa Barbara has a big glass bell in the lobby that is the admiration of all callers. Capt. Mitchell is often taken by tourists as the man who put up the signs along the old Spanish highway to advertise his garage instead of merely turning the sign posts to his advantage.

As soon as he gets his license as an American navigator, Capt. Mitchell expects to be assigned to one of the newly-built American ships and hopes to be able to run the submarine zone many times with American troops and American freight during the war.

FOR THROAT AND LUNG TROUBLES

And coughs and colds that persist in spite of care and treatment and threaten permanent invalidism, try

ECKMAN'S ALTERATIVE

For many years this Calcium preparation has conspicuously evidenced its worth, especially where tonic treatment is needed. It upbuilds. Contains no Alcohol, Narcotic or Habit-Forming Drug.

$2 size, now $1.50. $1 size, now 85c. Price includes war tax. All druggists. Eckman Laboratory, Philadelphia.

GIVE POSLAM A CHANCE AT THOSE PIMPL...

Your friends and associates would rather see you without Pimples, as they only be detrimental to you to have them. Why not be rid of this source of embarrassment? You can easily with Poslam's help.

Get some Poslam today and ... over the Pimples tonight. Keep it ... until they have disappeared. You ... probably have some Poslam left for ... treat Burns, Itching Scalp, Sore Feet, Chilblains, Irritations. You will be amazed to find that it goes right to and does so much.

Sold everywhere. For free sample write to Emergency Laboratories, 32 West 47th St., New York City.

C. H. Baker

Spring Fashion Show

New Spring Styles in Attractive Footwear at Baker's Popular Prices—a Most Complete and Comprehensive Showing of Pumps and Oxfords —Now on Display in All C. H. Baker Windows



1813—White kid oxford. Substantial turned sole, dainty wood covered heel; same in dark brown kid; same in light gray suede

Price $7.50

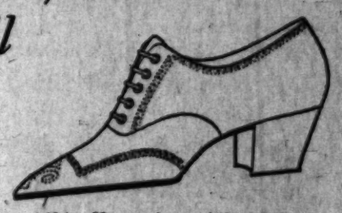


1213—Havana brown kid pump. Flexible turned sole, covered LXV heel, perforated toe.

Price $6.50

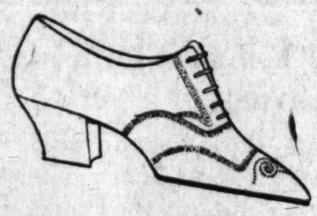
Same in plain toe.

Price $7.50



1631—Havana brown kid oxford. Imitation wing tip, leather military heel. Dressy and comfortable. Same in black kid with straight tip.

Price $6.50



2258—A smart oxford that is sure to please. Made in tan Russia calf, welt sole, fancy perforated tip.

Price $6.50

2057—Tan Russia pump as above.

Price $5.00



A1212—All Havana brown kid oxford, turn sole, dainty covered heel with plate.

Price $7.50

Same in black glazed kid, black patent leather, black satin and white calf.

Price $6.50



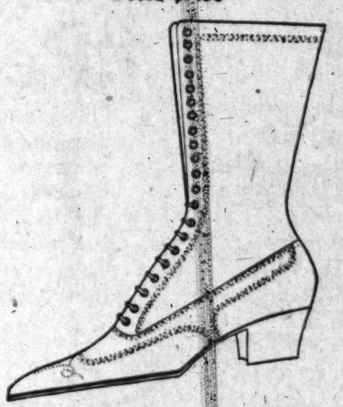
A1216—Soft brown kid pump. Hand-turned sole, dainty covered heel. Made by Wichert and Gardner. Same in soft black glazed kid; also patent colt.

Price $7.50



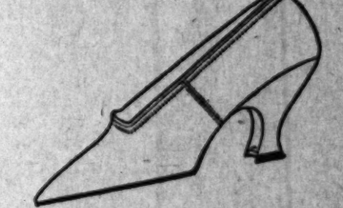
2010—A dainty pump made in tan calfskin, hand-turned sole, covered heel, with metal plate.

Price $7.00



C190—A semi-dress boot for spring and summer wear. White glazed kid, welt sole of white ivory, white leather heel, fancy perforations.

Price $10.00



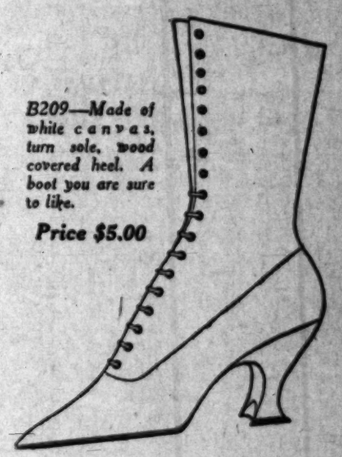
A2010—Tan Russia calf pump. Turn sole, covered wood heel, seam at side.

Price $6.50



A190—This boot will be very popular this spring. Made of the finest white kid, turn sole, covered LXV heel with metal plate.

Price $10.00



B209—Made of white canvas, turn sole, wood covered heel. A boot you are sure to like.

Price $5.00

Write for Our Spring and Summer Catalog

Sole Agent for the Nettleton Shoe

Los Angeles — San Francisco — Portland

629 S. Broadway
451 S. Broadway

410 S. Broadway
323 S. Spring St.

C. H. Baker

Largest Retailer of Shoes West of Chicago.

Who'll Buy? Everybody!

RED CROSS RUNS OLD CURIOSITY SHOP FOR BENEFIT OF SOLDIERS.

Over Twenty-four Thousand Dollars Raised in Three Months by Sale of Donated Clothes, Jewelry, Books, etc., at the Canfield Mansion.

THE old Canfield mansion at Eighth and Alvarado streets has been the center of many scenes of humor and pathos since it became the chapter house and distributing point for old clothes, jewelry, books and what-nots for the Red Cross organization.

The enthusiasm and tireless energy of the workers has netted to the organization during the last three months more than $24,000. And this amount represents only the proceeds received from the sale of articles that have been contributed voluntarily by patriotic persons from all points in Southern California.

The shop, or barn, department store located in the rear of the premises has been the haven of many persons of meager means, and otherwise, to satisfy their bargain-hunting instincts. Men's suits for all uses and purposes may be found—anything from a nightdress to a full dress. Frontless vests and breastless coats, high and soft hats are daily placed on the altar of charity at a sacrifice. In fact, there



is a standing offer from several of the motion-picture companies to take over all of the high hats donated at 75 cents the hat.

FOR A COLD MORNING.

A laboring man recently came into the shop and after explaining that his work necessitated his walking quite a distance in the early morning, and that he wanted some sort of garment to keep him warm, was finally persuaded to purchase a full dress cape by the resourceful saleswoman. Since that sale, considerable anxiety has been felt by the saleslady lest her laboring customer, while hurrying to work on some cold morning, may be mistaken by an over-zealous policeman for a social favorite or sun-dodger, going homeward on the morning after.

Not long ago a charitably inclined humorist donated one pair of No. 8½ shoes, though technically not a pair in the true sense, as both shoes were intended for the left foot. The women in charge of the shoe department were at a loss as to how they could dispose of them, when providence intervened and sent to the department a one-legged man. The attendant saw her opportunity, and after explaining that he could comfortably wear only one shoe at a time, struck a bargain for 65 cents for the pair, or rather, for the two, and immediately started to wrap them up. During the operation of wrapping, the honest saleswoman, as an afterthought, glanced at the remaining foot of the purchaser, and to her dismay, discovered that in so far as her sale was concerned, he had had the wrong leg amputated.



So the sale was lost, and a diligent search is now being conducted for a one-legged man who has been accommodating enough to have his



left leg attached, and one whose foot is not larger than No. 8½.

ONE SON OR SEVEN?

Much speculation has been occasioned by an old lady who came into the shop stating that she wanted to buy a suit of clothes for her son. After a careful examination, she selected some seven suits of sizes ranging from a tall, thin man to a small, stout one, explaining to the attendant, while paying the bargain prices from a thick roll of bills, that she remembered having more than one son—in fact an even seven.

Can it be possible that the "old clothes man" has employed a purchasing agent to replenish his stock in trade? Or was the lady a financier,



and an equal in bargaining with the "old clothes man," and seeing an opportunity of gaining a few dollars, confused the number of her family to justify her speculation?

Last week a middle-aged man requested the attendant to find and sell to him a "fishing coat." This attendant being a social favorite of Hollywood, with two brothers whose wardrobes include all of the different costumes that tailors have invented for out and indoor sports, had always believed herself proficient in her familiarity with gentlemen's attire, and immediately started a protracted but fruitless search for a coat in the collection that had enough of a fishy smell to lend the suspicion that it had formerly seen service in that pursuit.

Finally the attendant asked the caller to describe the cut and material of the garment he sought, and it then appeared that the man was in the habit of fishing each day from the Municipal Pier at the beach, and that he wanted some warm, inexpensive coat to wear—in fact a "fishing coat." However, the attendant was not to be stumped and succeeded in selling the fisherman a coat and vest of the vintage of 1902, and convinced him that it was the latest and most approved style adopted by the best-dressed fishermen.



The other day a nervous man who was wandering about the shop, was accosted by a pretty girl and asked what he was looking for. The question so confused the caller that he replied that he was looking for "warm ladies' underwear of medium size," and then became so embarrassed that he dropped his bundle and slipped out of a side door.

So, to end the story, if you have an old suit that has thus far escaped the junk man, or even a new suit for that matter; or if you have extra shirts, shoes, dresses, hats, or anything else wearable, you are entitled to no peace of mind until the attic and closets are cleaned out and their contents sent to the Red Cross organization to contribute their worth for the benefit of our fighting men at the front.

MEXICAN IS NOT AN ENOCH ARDEN.

Pedro Delaego and Maria Delaego were married in Mexico and came to California. When Delaego returned to Mexico five years ago on a visit, Mrs. Delaego remaining in Los Angeles, the Villistas caught him. He managed to escape about a year ago and reaching this city, he found that his wife had married Marcelo Gonzales. She had believed him dead.

Gonzales realized the claim of Delaego and Mrs. Gonzales filed a suit to annul her marriage to him. Yesterday Judge York granted the decree.

Safe Fat Reduction

Reduce, reduce, reduce, is the slogan of all fat people. Get thin, be slim, is the cry of fashion and society. And the over-fat wring their hands in mortification and helplessness; revolting at nauseating drugs, afraid of violent exercise, dreading the unwelcome and unsatisfying diet, until they hit upon the harmless Marmola Prescription and learn through it that they may safely reduce two, three or four pounds a week without one change in their mode of life, but harmlessly, secretly and quickly reaching their ideal of figure, with a smoother skin, better appetite and health than they have ever known. And now comes Marmola Prescription Tablets from the same famously harmless formula as the Marmola Prescription. It behooves you to learn the satisfactory, beneficial effects of this great, safe fat reducer by giving to your druggist 75c for a generous sized case, or sending a like amount to the Marmola Co., 864 Woodward ave., Detroit, Mich., with a request that they mail to you a full case of Marmola Prescription Tablets.

BEAUTY SPECIALIST TELLS SECRET

A Beauty Specialist Gives Simple home Made Recipe to Darken Gray Hair

Mrs. M. D. Gillespie, a well-known beauty specialist of Kansas City, recently gave out the following statement regarding gray hair:

"Anyone can prepare a simple mixture at home, at very little cost, that will darken gray hair, and make it soft and glossy. To a half pint of water add 1 once of bay rum, a small box of Barbo Compound and ¼ ounce of glycerine. These ingredients can be bought at any drug store at very little cost, or the druggist will put it up for you. Apply to the hair twice a week until the desired shade is obtained. This will make a gray-haired person look twenty years younger. It does not color the scalp, is not sticky or greasy and does not rub off."

Option.

PRISON IF HE MARRIES SO

Confessed Auto Thief G... Conditional Probation

Mother of Girl He Would ... Sends Her Away.

Get to Work, Says Court, Leave Her Alone.

If Louis Keller, 21 ... marries his sweetheart with... next ten years, or until he ... a release from probation, he ... confronted with a ten-year ... the State penitentiary.

Keller recently confessed ... theft of an automobile with ... he was found at San Jose, ... was arrested. He was rele... probation by Judge Willis ... after Attorney Frank Dor... told the court he would stand ... sor for the defendant and ... him a position.

For the last year Keller h... keeping company with 16-... Eileen Harris, for whose mo... had been employed as a ch... According to testimony rece... court yesterday, the young ... were bent on getting mar... soon as probation could be ... for Keller. The girl's mot... strongly opposed to Keller as ... pective son-in-law, and ... being represented to Judge ... he imposed as one of the co... of release that Keller was ... marry the girl and if he di... was to commence serving ... tence of from one to ten ... mediately.

It is understood that Mis... has been taken north by her ... in order to keep her and ... Keller.

The court read a stern le... Keller, declaring that as he ... not support himself it was ... the question for him to ... this time.

"You get to work," ad... court, "and try to make s... of yourself. Leave this gir... alone. We don't want an... indigent families in South... fornia."

ACQUITTED OF PERJ...

A jury in Judge Tripp... yesterday acquitted Mike B... Italian of Santa Barbara, ... charge of perjury in connec... the bankruptcy proceed... Ernesto Martino, a clothi... chant of that city, who is n... ing a term of twenty-two ... the Federal penitentiary at ... Island. Martino's real ... Giardino, and his son, ... Giardino, pleaded guilty ... ing in concealing the asse... store of his father, and ... of $100 in the local Fed... last July.

NAME'S FRITZ, BUT HE'S NO GE...

FAMOUS PONY WILL DO ... TO HELP THE RED STAR.

A little pinto pony, with ... eye and a lively pair of heels, ... tall, rangy man, with a gun ... hip and a sombrero pulled ... over his eyes, will invade the ... town streets of Los Angel... Saturday afternoon. The ... William S. Hart, famous s... of the photo-play world, ... pony is Little Fritz.

Year in and year out Litt... has served his boss well, pl... every picture with a spirit t... him admirers in every part ... globe. And then he was t... sent to the green pastures ... the rest of his life in ... comfort. Next Saturday h... come out of retirement, ... for the last time, to answer ... for help from his fellow h...

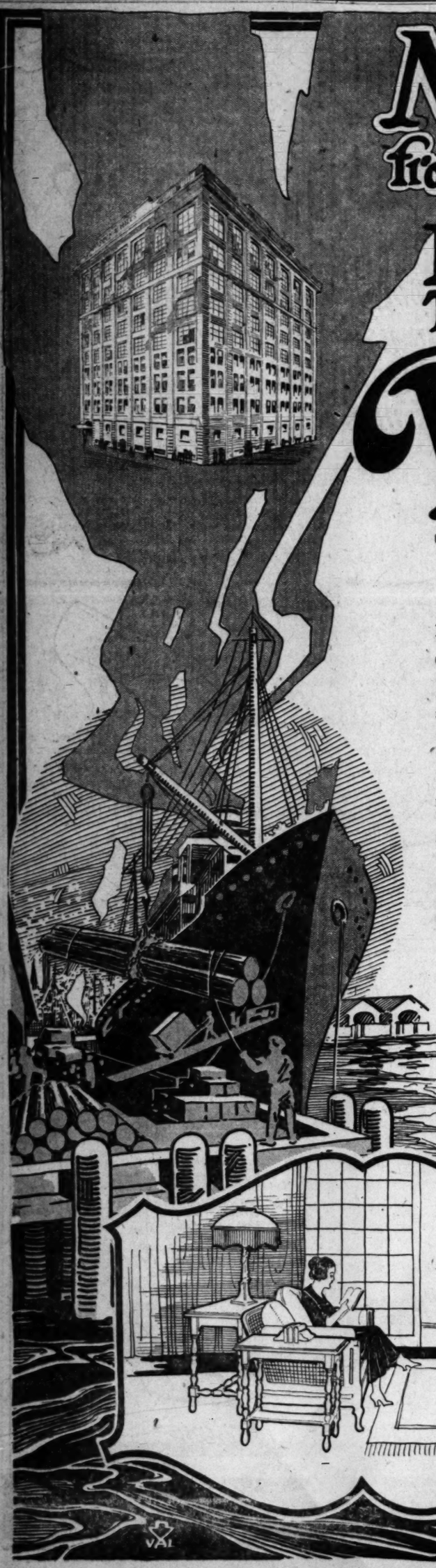
On his expedition into the ... town section, Hart and Litt... will make collections for the ... can Red Star, an organizat... is supplying the hospitals ... care of the hundreds of th... of horses being used by Gen... ing in France. A panniер ... will be attached to each sid... tle Fritz and into these th... tions may be dropped. ... Hart in person does the ... with the multitudes.

Stops will be made at ... places at hours to be anno... er, one being in front of ... Hall and another at Cent... where the school children ... the opportunity of seeing ...



William S. H...
And his famous pony, ... are enlisted for the ...

Mahogany from South America Made Into Furniture That You Buy Direct



We Specialize in Furnishing Hotels and Apartments

Our Special Department has handled the contracts for furnishing some of the largest apartment houses on the coast. Ask for estimates.

THERE are certain very obvious reasons why every Peck & Hills sale, whether it be for a single piece or complete furnishings for a hotel—carries with it tangible savings of a very definite character.

In the first place, we eliminate waste motion and rehandling cost and save thousands annually by importing ALL our materials direct. Mexico, Central America, Japan, China, India and the Philippines all contribute to the vast variety of commodities we bring in through Los Angeles harbor.

In the second place, we have combined our manufacturing and distributing systems under one roof, thus reducing to a minimum every detail of overhead expense.

Then, too, our experience of 20 years, resulting in a chain of ten big factories, has given us an intimate knowledge of what furniture buyers prefer and has made the Peck and Hills trademark known wherever good furniture is used.

Furnish Your Home the "Peck & Hills Way"

Hundreds of Los Angeles homes owe the luxurious comfort and artistic beauty of their furnishings to the Peck and Hills' way of selling DIRECT from the factory salesfloors.

Choice is not restricted to a few lines or limited assortments. Furniture for every purpose is embraced—from the reed breakfast room set to the magnificent upholstered piece for the living room; from the dainty bedroom suite to the practical kitchen table.

If "better furniture for less money" interests you, investigate the Peck and Hills' factory and "direct to public" methods.

We Handle Rugs & Carpets

In fact, we are one of the largest distributors of floor coverings on the coast and carry a complete and interesting line at our Los Angeles plant.

PECK & HILLS FURNITURE CO.

North Spring and Alpine Streets.
Take North Broadway Car to Alpine.

NEW YORK · CHICAGO · DENVER
Peck & Hills Furniture Co. Distributors Furnishings
LOS ANGELES · OAKLAND · SAN FRANCISCO

Option.

PRISON IF HE MARRIES SOON

Confessed Auto Thief Gi... Conditional Probation.

Mother of Girl He Would M... Sends Her Away.

Get to Work, Says Court, ... Leave Her Alone.

If Louis Keller, 21 years ... marries his sweetheart within ... next ten years, or until he ... a release from probation, he will ... confronted with a ten-year term ... the State penitentiary.

Keller recently confessed to ... theft of an automobile with ... he was found at San Jose, when ... was arrested. He was released ... probation by Judge Willis yester... after Attorney Frank Domin... told the court he would stand ... sor for the defendant and ... him a position.

For the last year Keller has ... keeping company with 16-year... Eileen Harris, for whose mother ... had been employed as a chamb... According to testimony reveal... court yesterday, the young co... were bent on getting marri... soon as probation could be arra... for Keller. The girl's mother ... strongly opposed to Keller as a ... pective son-in-law, and upon ... being represented to Judge ... he imposed as one of the condi... of release that Keller was ... marry the girl and if he did ... was to commence serving his ... tence of from one to ten years ... mediately.

It is understood that Miss ... has been taken north by her ... in order to keep her away ... Keller.

The court read a stern lecture ... Keller, declaring that as he ... not support himself it was ... the question for him to marry ... this time.

"You get to work," advised ... court, "and try to make some ... of yourself. Leave this young ... alone. We don't want any ... indigent families in Southern ... fornia."

ACQUITTED OF PERJURY.

A jury in Judge Trippet's ... yesterday acquitted Mike Buzzo, ... Italian of Santa Barbara, ... charge of perjury in connection ... the bankruptcy proceeding ... Ernesto Martino, a clothing ... chant of that city, who is now ... ing a term of twenty-two mon... the Federal penitentiary at Mc... Island. Martino's real name ... Giardino, and his son, ... Giardino, pleaded guilty to a ... ing in concealing the assets ... store of his father, and paid a ... of $100 in the local Federal ... last July.

NAME'S FRITZ, BUT HE'S NO GERM...

FAMOUS PONY WILL DO HI... TO HELP THE RED ... STAR.

A little pinto pony, with a ... eye and a lively pair of heels, a ... tall, rangy man, with a gun on ... hip and a sombrero pulled ... over his eyes, will invade the d... town streets of Los Angeles ... Saturday afternoon. The ... William S. Hart, famous west... of the photo-play world, and ... pony is Little Fritz.

Year in and year out Little ... has served his boss well; plays ... every picture with a spirit that ... him admirers in every part of ... globe. And then his master ... sent to the green pastures to ... the rest of his life in well-... comfort. Next Saturday he ... come out of retirement, ... for the last time, to answer the ... for help from his fellow horses.

On his expedition into the ... town section, Hart and Little ... will make collections for the A... can Red Star, an organization ... is supplying the hospitals ... care of the hundreds of thou... of horses being used by Gen... ing in France. A pannier ... will be attached to each side of ... tle Fritz and into these the ... tions may be dropped while ... Hart in person does the ... with the multitudes.

Stops will be made at ... places at hours to be announced ... er, one being in front of the ... Hall and another at Central ... where the school children will ... the opportunity of seeing the ...



William S. Hart ... And his famous pony, ... are enlisted for the Red ...

Fine Field.

DRAFT MEN WANTED FOR THE AVIATION SERVICE.

New Order Opens a Branch to National Army Men—Thousands to Join.

THE announcement by the War Department that men registered in the draft may now enlist in the aviation section of the Signal Corps, is expected to result in a large number of men in this city joining the aviation service.

Many new aviation fields will shortly be opened in California and a recruiting station already has been opened at the North Island aviation school near San Diego.

The new order of the War Department is said to open an exceptionally fine branch of the service, which has for some time past been closed to registered men. It is predicted that thousands of men will immediately take advantage of this opportunity to enlist voluntarily in this corps and thus serve their country in a branch of the army that is surpassed by none.

The enlisted men of the aviation section are nonflyers and are men taken from all trades. The accurate mechanical work necessary in repairing and adjusting the sensitive motors of the air craft calls for the best mechanics in the land. Highly-trained carpenters and wood workers are necessary to build and repair the delicate frame work of the wing-structure that it may reliably support the intrepid pilot who seeks his prey above the clouds.

HAVE EQUAL CHANCE.

Office clerks and stenographers have an equal chance in the work of this section in handling the many paper forms and records that Uncle Sam uses in his business in waging war.

In addition to men of trained ability, thousands of untrained men will be accepted by the recruiting board. These will be assigned to the training squadrons which receive instruction in the various duties until they are fitted for the field. Many a man will receive instruction and gain experience in this service that will fit him for good civil positions in after life.

The great increase in the size and importance of the Aviation Corps has in the year past given rapid promotion to the men who have qualified themselves. The present programme of the air service calls for an even greater increase immediately. Men entering the service now will have every opportunity for rapid promotion. This is a great opportunity for the men in this country no matter what their vocation may be.

A RECRUITING STATION.

In order to fill this ever-growing need a recruiting station has been opened at the Aviation School on North Island, San Diego, for the induction of registered men into the Aviation Corps. The officer in charge of this work has outlined the following procedure for drafted men who wish to apply for enlistment. The applicant should either appear in person or make written application to the Assistant Adjutant, Signal Corps Aviation School, San Diego, for induction from the draft into the aviation section.

In either case he must furnish the number of his local draft board, his registration number and his serial number. He will then be furnished with orders to his local board to induct him into the aviation section. If he has passed the physical examination given by the draft board he will be sent, with his physical examination papers, to the recruiting officer at the aviation school at San Diego, who will give him a further examination and enlist him if he is found qualified. In ordering him to San Diego his local board will furnish his transportation.

Advices received from San Diego report numbers of men already applying for enlistment. When it becomes generally known that drafted men may enter this service it is expected that hundreds of Los Angeles men who are now awaiting their draft call will make application. Great numbers of them entering now will be assigned to the new fields being started in California, and thus receive their training near their homes.

Meat Cause of Kidney Trouble

Take Salts to flush Kidneys if Back hurts or bladder bothers

You must have your meat every ... at it, but flush your kidneys ... uric acids occasionally, says a noted ... authority who tells us that meat ... uric acid which almost para... the kidneys in their efforts to ... it from the blood. They be... sluggish and weaken, then you ... with dull misery in the kid... region, sharp pains in the back ... sick headache, dizziness, your ... stomach sours, tongue is coated and ... the weather is bad you have ... matic twinges. The urine gets ... full of sediment, the channels ... get sore and irritated, obliging ... to seek relief two or three times ... the night.

To neutralize these irritating acids, to cleanse the kidneys and flush off the body's urinous waste get four ounces of Jad's Salts from any pharmacy here; take a tablespoonful in a glass of water before breakfast for a few days and your kidneys will then act fine. This famous salts is made from the acid of grapes and lemon juice, combined with lithia, and has been used for generations to flush and stimulate sluggish kidneys, also to neutralize the acids in urine, so it no longer irritates, thus ending bladder weakness.

Jad Salts is inexpensive; cannot injure, and makes a delightful effervescent lithia-water drink.

UNCLE SAM HAS JOBS.

Civil Service Commission will Hold Examinations for Various Positions.

The United States Civil Service Commission announces examinations to be held at an early date for the following positions, information concerning which may be obtained from the secretary, room 618, Federal Building:

Inspector of clothing, $1080 per annum; examiner of clothing, $960; forest assistant, $1100; operator, departmental service (male and female,) $720-$1000; assistant in direct marketing, $1200-$2800; assistant inspector of machine guns, $1200-$1500; assistant inspector of rubber tires, $1200-$1600; assistant inspector of fabrics for pneumatic tires, $1200; inspector of gun carriages, $1800-$2400; asistant inspector of gun carriages, $1200-$1500; assistant inspector of gun carriage parts, $1000-$1500; assistant inspector of artillery wheels, $1200-$1500; assistant inspector of gun carriage forgings, $1200-$1500; assistant inspector of castings, $1200-$1500; assistant inspector of steel mill products, $1200-$1500; electrical laboratorian, $4.56 per diem; inspector of leggins, $1200; irrigation engineer, $1500-$2000; forest pathologist, $1080-$2040; experimental mechanic, $1200.

ATTORNEY SUSPENDED.

T. E. De La Matyr Will Not Be Allowed to Practice Until Next October.

Judge Monroe yesterday suspended T. E. De La Matyr, an attorney of Clearwater, from practicing law until the first Monday in October next, after hearing the accusation of the Los Angeles Bar Association, represented by Attorney H. T. Morrow.

The court stated that he did not wish to disbar Mr. De La Matyr, as he had appeared in his court several times and seemed to conduct himself properly.

The court stated that he did not wish to disbar Mr. De La Matyr, as he had appeared in his court several times and seemed to conduct himself properly.

The charge was that the attorney had accepted $31 from Thomas Burch to put up for bail before Justice Phillips of Downey, but did not apply it. Mr. De La Matyr declared that after receiving the money he had been held up and robbed in an alley and could not borrow the sum until too late to apply it on the bail piece.

This Corn Will Peel Right Off!

"Gets-It" Makes Corns Come Off The "Banana-Peel" Way!

Why have to flop on the floor, squeeze yourself up like the letter "Z", and with bulging eyes draw your face up into a wrinkly knot while you gouge and pull at the "quick" of a tender corn? That's



2 or 3 Drops Applied in a Few Seconds—There's No Fussing or Cutting. "Gets-It" Always Works!

the old, savage way. "Gets-It" is the modern, painless, simple way. Lean over and put two drops of "Gets-It" on the corn, put your stocking and shoe right on again, and forget the corn. Pain is eased.

"Gets-It" has revolutionized the treatment of corns. It never irritates the true flesh. You'll stop limping on the side of your shoe, and do away with greasy salves, bundling bandages, thick plasters and painful methods. Use "Gets-It" it's common sense.

"Gets-It" is sold by all druggists (you need pay no more than 25 cents), or it will be sent direct by E. Lawrence & Co., Chicago, Ill.—

Sold in Los Angeles at all stores of The Owl Drug Co.



$5 FULL SET OF TEETH $5

Best Set (none better)	$6.00
Gold Crowns, 22k. (Best)	$4.00
Bridge Work (Best)	$4.00
Gold Fillings and Inlay (Best)	$1.00
Silver Fillings (Best)	50c
Extraction (Painless)	50c

All Work Guaranteed for 12 Years.
ONE PRICE FOR ALL

The only private dentist in Los Angeles doing such high-class dentistry at such wonderfully reduced prices.

Not a new concern. A private, modern office, with experienced operators that have been in this office for the past 10 years. Every modern instrument and equipment to insure your work to be the best.

References — Citizens' Nat. Bank, Parmelee-Dohrmann Co., and thousands of patients in Southern Cal.
Free Examination.

IMPORTANT
My years of success in my present location have caused many advertising dental offices to imitate my advertisement.
Don't Be Deceived
Be sure you are in the right office.

YALE DR. J. ARTHUR FOSTER.
Formerly Yale Dentists.
Phone F3844, 444 S. Bdwy.

Extensive.

ADMITS LOOTING ON AQUEDUCT.

Leader of Mexican Band Tells of Numerous Thefts.

Second Cache of Machinery to be Located.

Junk Dealers Implicated are Being Sought.

Ramon Rojas, leader of the band of Mexican thieves that has terrorized Newhall and the aqueduct region for the last several months, made a complete confession last night at the County Jail. He will be taken to Newhall today by Deputy Sheriffs Coutts and Anderson to locate another cache of stolen machinery.

The deputy sheriffs were with Rojas four hours before he would talk of the exploits of himself and followers, four of whom have been lodged in the County Jail. Four more Mexicans implicated in the plot by Rojas, Jesus Rodriguez and Ruperto Saragoza, who also broke down and confessed, probably will be arrested today. Two receivers of the stolen property living in the San Fernando Valley are being searched for by the Sheriff's office.

The members of the gang now under arrest are Manuel Rodriguez, Jesus Rodriguez, Ramon Rojas, Juan Servantes and Ruperto Saragoza. Two of the thieves, Rojas and Saragoza, are ex-convicts. Saragoza was brought in Friday night.

Rojas in his alleged confession disclosed the methods of the gang and declared there were considerable machinery and valuable material stolen from the aqueduct now cached in Bouquet and Soledad canyons, near Newhall. According to Rojas, the members of the gang lived in shacks on a small rancho in Soledad Canyon. After an incursion by the gang it was customary for the members to separate for a while, at which time some of the thieves lived in Bouquet Canyon.

The activities of the band were first discovered by a man named Smith, owning a farm in close proximity to the rancho of the Mexicans. Valuable material, including pumps and machinery, had been taken from the aqueduct and elsewhere in the Newhall region to the value of thousands of dollars. Junk dealers operating in the San Fernando Valley were the alleged recipients of the stolen property, to whom it was sold for $15 a ton, according to the Sheriff's office.

IMPERIAL VALLEY LANDS DESCRIBED.

NEWLY PUBLISHED BOOK CONTAINS ACCURATE, FIRST-HAND INFORMATION.

The "Book of Facts" of the Calipatria district of Imperial Valley, an illuminating, useful and accurate treatise on Imperial Valley and especially of the rich Calipatria district, has just been published by the Imperial Valley Farm Lands Association. The book is superbly and profusely illustrated from photographs of actual scenes in the valley, most of them being taken during the past few weeks with the definite aim of showing the variety and quantity of products and how the farmers take advantage of the matchless conditions to make the soil yield enormous crops.

The book was compiled by members of The Times staff from information furnished by men who have had long experience in farming the fertile Imperial Valley lands. The purpose of the book is to give exact, detailed information that will be useful and helpful to prospective landowners. Care was obviously observed throughout the book to avoid extravagant or glowing statements, but to confine the various articles to known and proved facts.

The book will undoubtedly be of special interest to the man who has had opportunity to know but little about the wonderful valley, for it gives many actual experiences of farmers who have been successful, with exact figures on cost of land, expense of production, returns and net money yield.

The information department of the Farm Lands Association, room No. 3, second floor, Times Building, will be glad to give a copy of the book to anyone who is interested.

ALLURING SMILE LEADS TO COURT.

FIFTY-THOUSAND-DOLLAR ACTION BRINGS OUT DIVERGENT STORIES.

As the result of an alluring smile, Sterling Booth Childs and Mrs. Emelie Forrester formed an acquaintanceship, it is said, which finally led to Mrs. Forrester recently filing a $50,000 heart-balm suit. Mr. Childs, son of Daniel B. Childs, a wealthy retired attorney of the Wilshire district, resists this suit and in an answer, filed yesterday, pictures Mrs. Forrester as a divorcee, instead of the unsophisticated young woman she contends.

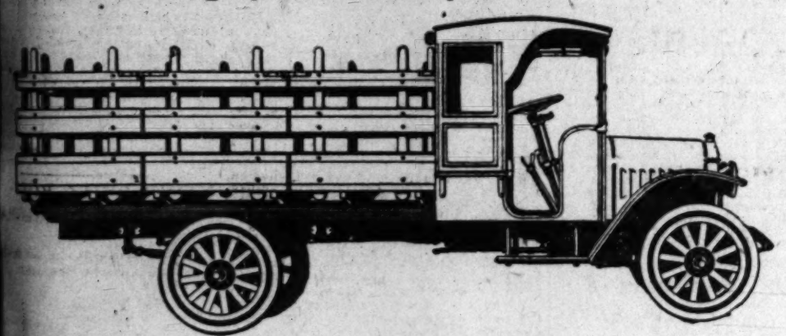
Her former husband did not have the pep, it would appear. In fact, Mr. Childs alleges, Mrs. Forrester declared that Mr. Forrester was too slow and not sporty enough for her.

The twain met on May 17, last, and, according to Mr. Childs, she invited him the following day to her apartments. He called, and more than once he called, so that on May 26 he says she went with him to a mountain hotel where he registered as Bruce Sterling and wife.

The arrangement was that he was to marry her as soon as he could support her, but being out of a position and dependent on his father, he said he was in no position to marry. Again she accompanied him to San Diego, but not at his invitation, he declares, and he registered as Mr. and Mrs. Sterling Booth Childs.

Mrs. Forrester's version does not jibe with that of Mr. Childs. She says she was persuaded to go on the San Diego trip on his alleged promise to marry her when they arrived in that city. She says he made the excuse of being ill. A few days later she says she paid her car fare to San Francisco and was prostrated as the result of her San Diego adventure. Mrs. Forrester is represented by Attorney F. D. R. Foote. Mr. Childs's counsel is W. L. Kuehn.

$1085, chassis only, f.o.b. Detroit. Electric lights. Electric generator. Worm drive. 10-foot loading space. 2400 pounds.



More brains than metal are used in building this

MAXWELL TRUCK

Brains are hard to find and come high, but they are the cheapest in the long run. In a great organization like the Maxwell Motor Company which, in four years, has done a business in excess of $100,000,000, there are many great minds.

These great minds have found a way to make trucks stronger, yet lighter in weight (more thought and less metal went into the truck). These great minds have found ways to build them better, yet at less cost.

That's one reason why you can buy a Maxwell for $400 less than any other truck of similar capacity in the world.

That's one reason why the Maxwell has a verdict of close to 100% perfect from its service record based on the 6600 Maxwell trucks now in use.

SOUTHWEST MOTORS

Sales 607-609 W. Seventh St. Service 1057 So. Olive St.

GOOD FURNITURE IS AN INVESTMENT

Thrift

It is the desire of this establishment to counsel Thrift in all expenditures. It is fortunate indeed that many of the necessities for the home, such as furniture, rugs, draperies, are still comparatively moderate in price.

We are intensifying our efforts to offer such furnishings at affordable prices. Our best buying talent, our experts who are skilled in judging of merchandise are keyed to this wartime situation. The demands of the people must be adequately met by this institution, whose chief duty is its *Service* to the public.

Buying wisely means purchasing those things which will maintain the home up to the present American standards, and keep those who stay behind and serve at home up to the highest point of efficiency.

Don't let the home look depressed or shabby. The replacing of a single piece of furniture or the redecorating of the home may often mean the truest thrift and economy, verifying the old proverb, "A stitch in time saves nine."

Any worthy person may open an account

with us. Buy $75 worth and pay $10 down and $1.50 a week.
Buy $100 worth and pay $12.50 down and $2.00 a week.
Buy $150 worth and pay $15.00 down and $3.00 a week.
We are exclusive distributors for Eclipse Gas Ranges, Hoosier Kitchen Cabinets, Herrick Refrigerators.

The Brunswick All Phonographs in one.

LYON McKINNEY SMITH CO

Pathe Records

737-741 SOUTH HILL

BETWEEN 7th AND 8th ON HILL ST. THE NEW SHOPPING DISTRICT

Fitzgerald KMTBE Music Co.



Edison spends a fortune to give you PROOF

Thomas A. Edison spends many thousands of dollars yearly in voluntarily submitting his wonderful instrument, the NEW EDISON, to the most gruelling tone test that could be conceived — a direct comparison between the voices of famous singers and the Re-Creation of their voices by

The NEW EDISON

"The Phonograph With a Soul"

This is a test that would ruthlessly expose the slightest imperfection, or the slightest difference between the Re-Creation and the voice of the singer, if any existed.

But that the NEW EDISON'S Re-Creations are absolutely true to life and without imperfection, is proven by the fact that this pitiless test has been made in public over one thousand times and before over 800,000 people, including 500 musical critics of the leading magazines and newspapers of America —always with the same general expression of opinion —"that the NEW EDISON'S Re-Creations cannot be detected from the original."

—Is there any other phonograph manufacturer in the world who dares submit his product to this test? If so, no answer has been heard to Mr. Edison's challenge.

Another Test We Invite You to Hear

—a direct comparison between the NEW EDISON and all other leading makes of instruments. In this, as in any other fair test that may be made between the NEW EDISON and other instruments, the NEW EDISON gives overwhelming proof of its superiority in tone and realism.

Come to our store any day or Saturday evening and let this demonstration settle the phonograph question for you conclusively.

As the largest exclusive Edison dealers in the Southwest this firm can give you the best possible terms and thorough satisfaction in every respect.

Fitzgerald KMTBE Music Co.
727-729 South Hill

Largest Exclusive Edison Dealers in Southwest

The jewelry store visitors to California always enjoy
Brock and Company
THE HOUSE OF PERFECT DIAMONDS
BROADWAY

THE TIMES Always Has the Most Want Ads.
THEY REACH

One of World's Biggest.

WAR MAKES HARBOR LUMBER YARDS SCENE OF VIBRANT LIFE.

Over Forty-five Million Feet a Month Now the Average of Shipments Here—Seven Great Companies Engaged in the Industry—Prices Rising Steadily.

WITH one of the largest lumber ports of the entire world at our doors, the lumber situation as affected by the war points the weather vane of many a man's interest in that direction. For almost a month the government has held an embargo over all lumber sent to Arizona via the Southern Pacific, leaving hundreds of carloads stalled along the route. This embargo was removed last week to all points west of El Paso.

From the man who builds a chicken coop to the man who builds a skyscraper, the crust formed on the price of lumber as existing before the great war broke out, has reached a mark that is causing a furrow or two on his brow. Common lumber is selling at $23 per thousand feet, whereas in 1914 it sold for $25, making an advance of about a third. As for shipments, 1915 saw only 32,000,000 feet of lumber received as a monthly average at the harbor, but the following year found things picking up, sending the average per month during the last year to 45,000,000 feet.

The effect of the war upon lumber prices has been due to two causes, namely, the lack of ships and the lack of labor. Many ships have been taken over by the government for carrying food and coal, and the resultant scarcity of bottoms has sent water freight up to $8 per thousand feet. Five dollars is the normal water freight. At times it has gone done as low as $3.50. Again, during great building booms, such as after the San Francisco fire, water freight ran up to $11.

PROBLEM OF LABOR.

The labor problem finds itself strained because of the draft, which has left many open ranks among loggers and lumberjacks, as well as a general dissatisfaction among these classes struggling against the increasing cost of living expenditures.

The Northwest has been termed the "neck of the bottle" in this war, because of its spruce, from which all aircraft are made. This timber, as well as such fir as is suitable for shipbuilding, has been commandeered by the government. A permit is now required in purchasing large lengths of fir, and the government has placed restrictions upon the exportation of lumber.

As far as appearances go, it is certain that there is more lumber than land in the immediate vicinity of the harbor. There are seven great companies at the harbor, the E. K. Wood, the Kerckhoff-Cuzner, the San Pedro, the Consolidated, the Hammond, the CLarles R. McCormick and the Blinn lumber companies. Altogether, there are 1200 men employed in the lumber yards of the Port of Los Angeles.

AN UNCERTAIN OUTLOOK.

Discussing the situation, J. A. Privett, a lumberman of twenty years' experience in this vicinity and superintendent of the E. K. Wood Lumber Company, stated that the coming year is looked upon as the most uncertain ever experienced.

Of all the lumber received here, 87 per cent. is Douglas fir (Oregon pine,) the three main sources of which are Puget Sound, Gray's Harbor (Washington,) and the Columbia River. The remaining 13 per cent. shipped into the harbor is redwood, which comes from the northern end of this State. Three-fourths of the hardwood brought into the harbor is received by the Western Hardwood Lumber Company. This is imported from Mexico and Japan, and includes about thirty varieties, such as oak, mahogany and Spanish cedar, the latter of which is used for cigar boxes, to retain the flavor. Every variety of lumber is peculiarly suited to a certain purpose, and a lumber dealer's first question put to his customer is upon this point.

An average of seventy-five ships come up the harbor "creek," as lumbermen call it, with their cargoes of lumber each month. During the past month eighty ships arrived with lumber. These vessels take about five days for the trip down from the sound, the time varying with the size, a smaller boat requiring more time. Many of these vessels come to San Pedro once a month, and some twice a month—the others go to San Francisco before touching here again. It takes three days to discharge a lumber vessel.

THE THREE FACTORS.

According to Henry Riddiford, secretary of the Lumber Dealers' Association, the harbor lumber market, which is the distributing point for Southern California and Arizona, is regulated by three factors, the first controlling factor being the local demand. A survey of the building permits gives an immediate estimate of this. The year of 1912 was the biggest lumber year on the whole Coast. The monthly average of the harbor lumber receipts was 70,000,000 feet. During those banner years of 1912 and 1913, the great boom was on in Los Angeles, many business blocks were erected, and the Los Angeles Investment Company set out whole colonies of bungalows.

The second controlling factor on the lumber business at the harbor hinges upon the development of mines in Arizona. If the mines are shut down the effect is immediately registered at San Pedro. Certain parts of New Mexico, Nevada and Utah are also supplied through this port.

About on a par with the second controlling factor in lumber consumption, comes the third—supplying the small towns in Southern California and Arizona. If the orange crop has been devastated by a frost or a heat wave has blighted the walnut crop, no rancher is ready to add outbuildings and fences, with the apparent result of a curtailing of the lumber demand in the country.

BIG RETAIL BUSINESS.

Last year the local retail lumber business at San Pedro exceeded any previous year. This was due to the government construction work and the general building boom going on at the harbor. At the harbor are also located three wooden shipbuilding companies — the Fulton Shipbuilding Company, Fellows & Stewart Yacht and Launch Company, and the R. J. Chandler Shipbuilding Company. Shipbuilding is going full blast now and in "one ship," the term for a ship of standard size, 1,822,687 feet of lumber are used.

The National Lumber Manufacturers' Association reports that for 1917 lumber to the amount of 2,000,000,000 feet was used for government purposes. The sixteen cantonments in this country have used in excess of 800,000,000 feet of lumber, and the 400 wooden ships for which keels were laid during 1917 have demanded a total of 600,000,000 feet. At American Lake, 57,000,000 feet of lumber, 64,000 sash and 15,000 doors were used. To build the Linda Vista cantonment, to which our harbor supplied some lumber, between 15,000,000 and 20,000,000 feet of lumber was necessary.

A further war effect upon this tremendous industry is the construction by the Southern Pacific of 3050 wooden freight cars in the shops at Los Angeles and San Francisco.

FOR AIRCRAFT BUILDING.

The most important part lumber is playing in war preparations is that taken by spruce for aircraft construction. This alone is a stupendous task, of an import not to be overestimated. The United States Signal Corps demand 11,000,000 feet of clear spruce monthly. From a logging standpoint this means a tremendous effort, since to secure this amount from stands of timber running 10 per cent. spruce, assuming that the logs produced would yield 10 per cent. airplane cuttings, it would mean that 1,100,000,000 feet of timber of all kinds would have to be logged monthly, or 13,200,000,000 feet annually.

Crossgrain has been one of the chief causes for rejection of airplane material at the eastern factories. Cross and spiral grain are the most treacherous defects that can exist in airplane lumber. After all the defective portions have been removed the wood goes into kilns, remaining from seven to twelve days, according to the size of the lumber. Then it is ready to be shipped to the airplane factories. Sawmill men are producing only about 25 per cent. of vertical grain stock from the spruce logs, due to the fact that their equipment is not adapted to this purpose and for the further reason that their object is quantity, not quality.

A NEED FOR SPRUCE.

Only about a third of the necessary spruce logs are being produced. During the last few months an average of only about 3,000,000 feet of spruce was obtained and it has been necessary to use some edge-grain fir because of this shortage. In an endeavor to offset the shortage the government has founded the Loyal Legion of Loggers to arouse every ounce of patriotism in the loggers. The government is also sending military loggers into the spruce woods, since many of the camps have been short of men.

Spruce stock must be produced not only for our own machines, but for our allies as well. Germany is obtaining airplane material with forced labor in the Russian forests on the Baltic which do not belong to her. Col. Bryce P. Disque, commanding the spruce production division of the American Signal Corps, has said that a dozen axes in the northwest forests may prove to be worth more than a regiment of rifles in France.

The story of the market for box board is sensational. The demand for boxes in which to pack the different materials required by the Allies in the prosecution of the war has been simply enormous and the call for lumber to make them exceptionally heavy.

THE LOGGERS' WORK.

In England most of the mills are engaged on war work, making such articles as shell boxes, but there is little demand for timber from the Pacific Coast outside of the demand for material required for airplane work, which is very great. Common lumber in England sells at $315 per 1000. Before the war similar stock would cost $80. The British lumber merchants have been restricted in their sales to private customers. At first this was $5 worth per day, but upon protest was raised to $25 worth per day.

According to those who know, logging designates a hard life and hard work without a layer of swansdown anywhere between. The trail from the logger down to his coworker—the lumberjack—at the other end of the line, is a long one, varied and fascinating at every new turn. There are loggers—and loggers. The true logger of the best type is a great, good-hearted fellow such as one finds up in the Coos Bay region. But today many of the loggers have become inoculated with the I.W.W. germ, and since the June strikes in Oregon labor conditions have been extremely mixed.

The laborers who join the I.W.W. are sometimes so ignorant that they mistake an I.W.W. membership card for naturalization papers. An example of this occurred at the harbor when an emigrant applied for a job at one of the lumber yards.

SHOWED I.W.W. CARD.

Having replied in the affirmative, upon being asked if he were a citizen of the United States, the foreigner was asked to produce his naturalization papers. Without hesitation he pulled out the red membership card of the I.W.W.'s and wanted to know if that wasn't all right! The logger receives the best of food and the warmest of clothing in the grandeur of his workshop—the forests of fir or those of redwood.

In many instances logging is operated differently than in former years. To begin with, where a man owning timber formerly put in his loggers and equipment, he now turns over this business to a firm that furnishes the men and gets the logs out. For this latter work, there are various methods. Sometimes a little railroad is run far into the woods to carry the logs away. Again, a lumberman will go up by a little bay on Puget Sound, using a cable to swing his logs down to the water just as the Olovias are getting the men and guns across Alpine chasms and up to snowy peaks in Italy. From this bay or mill pond, the logs are "snaked" up into the mill, and at a dock near by will be a schooner or two ready to take on the logs now sliced up into lumber and carry them to far ports.

Another method employed in managing this end of the lumber business, is via a flume perched on a bridge-like woodwork. This water-filled flume takes care of the logs with dispatch.

PORTABLE RAILROADS.

The very latest innovation, particularly practical where timber is scattered, is the caterpillar tractor, which is nothing more than a portable railroad, the shoes taking the place of the sleeper or ties of a railroad. This product of the Pacific Coast is now used around the world and will pull anything which forty horses pulling at the same time can pull together. This caterpillar tractor with its log-laden trucks pulls through deep snow or rough road way without balking.

The days of the lumber schooner flying sails full of wind are over. "It is the only way to go to sea," said a sea-bred captain of one of the E. K. Wood ships, but steam has displaced that more idealistic way. Twenty years ago the trip from the sound to the harbor might have been made in three days, but more often it was three weeks, the conditions being far more favorable to a trip to Honolulu than to the port of Los Angeles, and at times lumber-laden vessels were blown almost to that Hawaiian port in those early days.

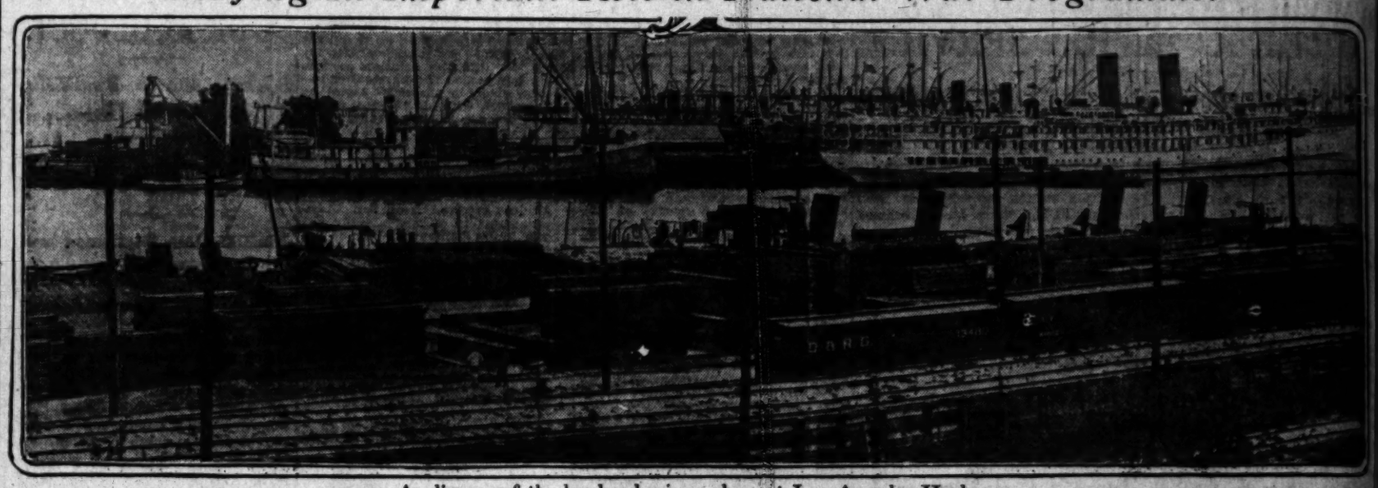
Twenty years ago the discharging of a lumber vessel meant sixteen days' work, whereas the same object is accomplished in three days now. Those were the days of rougher, cruder forms, when a lumberjack got $2 a day for nine hours' work, and was worth two men of the average class of workman procurable today when he receives $3.37½ for the same length of time.

San Pedro boasted only three lumber companies a score of years ago—the Kerckhoff, the San Pedro and the Southern California, which is now the Blinn Lumber Company.

It is a long call from those drowsy days to the present San Pedro, with its vibrant hum.

For a picturesque hour in the midst of busy commerce, go out on one of the quays where the orange-colored booms point to a sky as blue as the water below and where the few clouds are as white as the few thousand seagulls that reflect their flight in the lagoon or perch en masse upon the piles of lumber, as undisturbed by the blue-shirted, full-bearded lumberjacks who ply with rope and tackle or with horse and dray in endless passage, as a friendly child might be.

Playing an Important Role in National War Programme.



A glimpse of the lumber business done at Los Angeles Harbor.

URGES HOLDING OF LIBERTY BONDS.

SECRETARY OF THE TREASURY OUTLINES PLAN TO PROTECT HOLDERS.

Through the local office of the Liberty Loan Central Committee, Secretary of the Treasury McAdoo urges all purchasers of Liberty Loan bonds to hold fast to their bonds.

To protect the smaller Liberty bondholders who are, from time to time, being approached by agents seeking to induce them to part with their Liberty bonds and take in exchange securities which in a number of cases are of very questionable value, a conference was held recently in San Francisco by the bankers of the Twelfth Federal Reserve District, and it was their opinion that all banks should do everything possible to protect the small investor or holder of the $50 or $100 bonds by accepting these bonds for safe keeping, furnishing a receipt for them, and making no charge whatsoever for this service. Under this plan, a small investor will not feel obliged to engage a safe deposit vault for the safe keeping of his security.

The Secretary of the Treasury expresses the hope that every purchaser of a Liberty bond will realize that the only genuine help that he gives his government is in keeping his bond as an investment as long as it is possible for him to do so, and urges all bankers and financial interests to co-operate to protect the boldholders against ill-advised disposition of their bonds.

It is expected that the announcement of the county and committee chairmen for the handling of the forthcoming third Liberty Loan will be made during the next few days.

POSTPONED AGAIN.

Another postponement to March 8 was made by Justice Summerfield yesterday in the case of William J. Killymone, charged with embezzling $590 from Mrs. Gabriel Dilda, of San Francisco, in an apartment-house transaction.

VISIT HAWAII NOW

The Land of Perpetual Sunshine and Summer

Ample Accommodations for Passengers,

Both going to the Islands as well as returning to the mainland.

¶ Nothing is more invigorating than a six days' delightful cruise on the balmy Pacific, where there is no danger from enemy raiders or submarines. (We herewith stamp all the reports of submarines having been seen in the Pacific as absolute falsehoods, no doubt having been spread by enemy propagandists so as to hurt American shipping.)

¶ Contrary to rumors which have been spread, we also wish to announce that there are ample accommodations on steamers which are plying between the Hawaiian Islands and the Mainland, and that there is no difficulty for Tourists to obtain return passage from Honolulu after visiting the Islands. During the month of January, 1918, most of the steamers leaving Honolulu for the Mainland departed with a large number of empty cabins.

¶ Among the steamers now plying between the Mainland and Honolulu are the Steamers "*President*" and "*Governor*," operated by the Matson Navigation Company, each having comfortable accommodations for Four Hundred Passengers; the Steamers "*Lurline*," "*Manoa*" and other Matson boats; the Oceanic Steamers "*Sierra*," "*Sonoma*" and "*Ventura*"; the Pacific Mail Steamers "*Ecuador*," "*Colombia*" and "*Venezuela*," China Mail S. S. Company's Steamship "*China*"; the Toyo Kisen Kaisha steamers "*Shinyo Maru*," "*Tenyo Maru*," "*Korea Maru*," "*Siberia Maru*," "*Nippon Maru*," "*Persia Maru*," and the Canadian Australasian steamers "*Makura*" and "*Niagara*."

¶ All of these steamers are still on the Hawaiian run.

¶ Take this opportunity to spend a delightful month in restful and healthful Hawaii, and make your reservations at one of our well-known, splendid hotels—

ALEXANDER YOUNG HOTEL
SEASIDE HOTEL
MOANA HOTEL

TERRITORIAL HOTEL COMPANY, LIMITED

HARRY E. STINSON, General Manager. HONOLULU, T. H.

HOOVERIZE! CAN YOUR OWN FRUITS—VEGETABLES

Southern Canning and Evaporator Machine

We build factories of all sizes for home or canneries. Get ready now! Save all your fruits and vegetables. This is no experiment. Have operated these machines for 7 years in and around Los Angeles county. Thousands of cases canned goods sold each year.



We furnish Cans, Labels, Boxes.

We sell your Canned Goods.

We set up your Machine.

We teach you to can Everything.

WHAT MORE DO YOU WANT?

WRITE OR CALL ON

J. C. BERRYHILL, SOLE AGENT
512 EAST NINTH ST., LOS ANGELES
PHONE, BROADWAY 4739



The Joy Of Coming Motherhood

A Wonderful Remedy That is a Natural Aid and Relieves the Tension.



The expectant mother revolves in her mind all we understand by destiny. And it is of the utmost importance that her physical comfort be our first thought.

There is a most splendid remedy for this purpose, known as Mother's Friend. It is applied over the muscles of the stomach, gently rubbed in, and at once penetrates to relieve strain on nerves, cords and ligaments. It makes the muscles so pliant that they expand easily when baby arrives and pain and danger at the crisis is naturally less.

Mother's Friend is for external use only, is absolutely safe and wonderfully effective. It enables the expectant mother to preserve her health and strength and she remains a pretty mother by having avoided the suffering and danger which would otherwise accompany such an occasion. Every nerve, muscle and tendon is thoroughly lubricated.

Mother's Friend is prepared by the Bradfield Regulator Co., J-31 Lamar Bldg., Atlanta, Ga. They will mail you an intensely interesting "Motherhood Book." Write them to send it to you, and in the meantime send or phone to your druggist today for a bottle of Mother's Friend.

Every woman should aid nature in her glorious work. Mother's Friend makes it possible for you to do so, and should be used regularly, without fail, night and morning.

GLYCERINE MIXTURE FOR APPENDICITIS

Los Angeles people can prevent appendicitis with simple buckthorn bark, glycerine, etc., as mixed in Adler-i-ka. ONE SPOONFUL flushes the ENTIRE bowel tract so completely it relieves ANY CASE sour stomach, gas or constipation and prevents appendicitis. The INSTANT, pleasant action of Adler-i-ka surprises both doctors and patients. Leaves stomach clean and strong. The Dickinson Drug Co., Third and Main sts.

Suffered Terrible Pain Without Knowing Cause

Tried Fruitola and Traxo and Was Relieved of a Quantity of Gall Stones.



MRS. HELENA BOHNER.

People who suffer with stomach trouble, and especially those who have been told they have gall stones, and that nothing but an operation will help, will naturally be interested in the story of Mrs. Helena Bohner, Lorelville, Ohio (R. F. D. No. 3, Box 6). For seven years she suffered without being able to locate her trouble, though several doctors treated her. She heard of Fruitola and Traxo and decided to try this remedy. She says: "I took Fruitola and Traxo as directed and to my surprise was relieved of a great number of gall stones. In all I have taken five bottles of Fruitola and one of Traxo, and now feel as well as anyone could expect at my age. I would advise anyone afflicted as I was will try Fruitola and Traxo there will be no need of an operation for gall stones."

Fruitola and Traxo are compounded from the original Edsall formulas in the Pinus laboratories in Monticello, Ills., and can be purchased in drug stores; a doctor's prescription is not necessary. Fruitola is a pure fruit oil that acts as an intestinal lubricant, and disintegrates the hardened particles that cause so much suffering, discharging the accumulated waste to the sufferer's intense relief. One dose is usually sufficient to indicate its efficacy. Traxo is a tonic alterative that is most effective to rebuild and restore the weakened, run-down system.

A booklet of special interest to those who suffer with stomach trouble can be obtained by writing to the Pinus Laboratories, Monticello, Illinois.

Wonderful Satisfaction and Enduring Peace of Mind come With Ownership of a Hudson

In our daily lives we are all dominated, far more than we realize, by the innate and nearly universal reaching out for "beautiful lines."

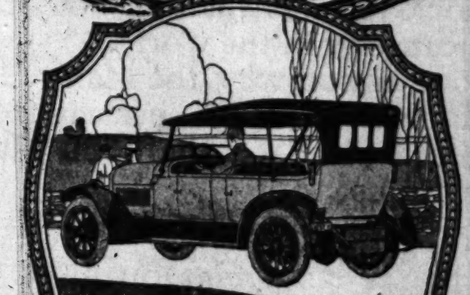
The lines of The Hudson Super-Six this year, approximate more nearly than any other car at any price, "the ultimate confines of art."

This was demonstrated in no uncertain way by the vastly superior number and personnel of the throngs that stormed the Hudson Super-Six booths at the New York and Chicago Automobile Shows.

AND THEN THE RELENTLESS TREND OF AUTOMOBILE ENGINEERING UNDER THE STRESS OF WORLD-WAR CONDITIONS DEMONSTRATES THAT HUDSON POLICY UNDER THE HOOD IS RIGHT!

Harold L. Arnold

—in Los Angeles, Seventh at Grand.
—in Pasadena, 180 West Colorado St.
—in Santa Barbara, 1129-31 State St.



The Four-Passenger Phaeton is finished in a double deep blue-green for body, hood, radiator and wheels. Fenders and splash guards are in black enamel. Tire sizes 32 x 4½ inches.

Ten different models make up the Hudson line for 1918. Its reliability is established. This year the Hudson Super-Six, more than ever, will be the choice car.

For Democracy.

TO MOBILIZE THE SCHOOLS.

Help They may Render the Nation Set Forth.

State "Blue Bulletin" Calls on Teachers to Aid.

Work of Junior Red Cross is Highly Commended.

"We need not teach jingoism, but we should teach patriotism and appreciation of the institutions under which we live." This expression of sentiment sets forth the pervading spirit of the last issue of the "California Blue Bulletin," published by the State Department of Education.

The issue is especially devoted to matter bearing on patriotic work in the schools, and to teaching thrift as an always-desirable thing, but of doubled importance just now as a means to help win the war.

The bulletin's first page contains the proclamation of Gov. Stephens, urging a definite time each week for teaching the pupils conservation of food. The proclamation says:

"To teach that democracy means self-control and self-sacrifice, and to bring home more intimately to our people and our boys and girls, through the medium of our educational system, the purposes and needs of the national government in production and conservation of food supplies, I, William D. Stephens, Governor of California, urge upon all school authorities and teachers that a regular period on each Monday morning, Beginning January 7, 1918, be devoted to instruction in ways and means whereby each pupil can aid materially in the nation's food conservation campaign."

MOBILIZING SCHOOLS.

The leading article in the bulletin is "Mobilizing the Schools." It sets forth that the public school system must be made a greater agency than helping to mobilize the national resources in the supreme struggle to make the world safe for democracy and that the first and greatest need is the young people of America should learn in school is love of country and the principles of democracy on which our national life is founded.

The work of the Pasadena High School is cited as an example, where faculty has organized a course in which the causes of the war, the nation's war agencies and war needs and activities are fully discussed. Every high school in California is urged to adopt this plan, and it is suggested for the evening schools.

It is pointed out that the schools of California can render great service in helping to meet the present crisis, and that the pupils should be impressed with the fact that we must eat less meat, less butter and less sugar, in order to help win the war.

HOME GARDENING.

Classes should be taught, it is said, to prepare menus that will conserve things for our soldiers and the home needs, and they should be encouraged in home gardening.

Special emphasis is laid upon the teaching of thrift, the giving up of unnecessary things, reducing of social activities that call for outlays of money, the purchase of Liberty bonds and thrift stamps, and the general use of savings banks.

The work of the Junior Red Cross is especially commended to each school in the State. Manual training is urged for every school where it can be applied, and vocational training is declared to be a great desideratum. With all this, it is urged there should be a constant teaching of patriotism by every practicable method, so that the great army of school children may become a potent force in "doing their bit" for the preservation of democracy.

...STED ON MARRIAGE.

...s Moved Out When No Wedding Bells Rang and Brings Suit.

...drew McFayden, answering the ... lost-love suit of Sarah L. ... yesterday, admitted that the ... insisted that he marry her. ... says there was no engage- ... The complaint sets up that, ... acquainted in May, the un- ... was that the marriage ... place when Mr. McFay- ... a suitable home. She ... his house, she says, and ... October 27 last. She ... after insisting that he

...e Pain ...owing Cause

...d Fruitola and Traxo ... Was Relieved of a ...uantity of Gall Stones.

...ple who suffer with stomach ..., and especially those who have ... told they have gall stones, and ... nothing but an operation will ... will naturally be interested in ...tory of Mrs. Helena Bohner, Lan... Ohio (R. F. D. No. 3, Box 69.) ...even years she suffered without ... able to locate her trouble, al... several doctors treated her. ...heard of Fruitola and Traxo and ...ed to try this remedy. She says: ...k Fruitola and Traxo as directed ...o my surprise was relieved of a ... number of gall stones. In all I ... taken five bottles of Fruitola and ...f Traxo, and now feel as well as ... could expect at my age. If ... and Traxo there will be no need ...

...m the original Edsall formulas at ..., and can be purchased in drug ...sary. Fruitola is a pure fruit oil ... disintegrates the hardened par... charging the accumulated waste. ...e is usually sufficient to indicate ... that is most effective to rebuild ...em.

...o suffer with stomach trouble can ...oratories, Monticello, Illinois.

...and ...ome ...lson

...more than we ...out for "beauti-

...pproximate more ...nate confines of

...by the vastly ...at stormed the ...ago Automobile

AUTOMOBILE ...LD-WAR CON... ...OLICY UNDER

Ten different models make up the Hudson line for 1918. Its reliability is established. This year the Hudson Super-Six, more than ever, will be the choice car.

Editorial

The man who added "co" to operation took the common clay of business and breathed a soul into it. The health, happiness and effectiveness of institutions and of people depend upon the co-operation of their parts. A finger that is out of joint is worse than no finger at all.

In the U. S. A. we all co-operate. The instances of disaffection are about as important as hang-nails, and about as quickly eliminated.

Robinson's is a notable example of helpful co-operation. It isn't the pushing, high-pressure sort that always is out of breath. It is the smoothly running, natural sort that lives cleanly, acts intelligently and has plenty of reserve force for any unusual requirements.

The eight hundred or so members of the Robinson staff co-operate, with each other, with customers, as in the cases of Liberty Bonds, Thrift Stamps, the Red Cross and Food Conservation, with their country.

J. W. Robinson Co.

Seventh and Grand

Mail Orders

If you see anything on this page that you would like to have, or like to know more about, write and our Mail Order Department will gladly sreve you in any way that you may suggest. A shopper, who knows goods and bargains, takes your letter, the moment it is received, and goes shopping for you. If she finds what you wish she executes your order. If not, she writes you fully about what she does find. If you want information, she is just as careful to get that accurately and to write you promptly. Write the Mail Order Department—Robinson's.

Saving Thrift Stamps

Saving Thrift Stamps is a snug sort of service after all. It, for instance, in self-righteous patriotism, you eliminate two cigars a day and buy a Thrift Stamp instead, the first thing you know you have a hundred dollars that would have gone up in smoke otherwise.

You gained the hundred in money and a thousand dollars' worth of self-respect, besides. Patriotism pays. Thrift Stamps at Thrift Station. First Floor.



Spring Comes Now; Styles are Authentic; Stocks Are Complete

The first factor in the choice of a new Suit or Frock or Coat is what?

STYLE===

Style—Fashion—is everything. The world almost lives for style, for only by style are we refined. Style is the subtle something that education, love of beauty and harmony and longing for advancement brings about.

So first feel secure in the matter of style when you shop for something to wear.

You have confidence in the styles at Robinson's. And well you may have. We go to the original sources for them.

Complete and thorough beyond anything that you might expect are our showings for the opening of the selling season.

There are styles for every taste and for every type. The ETON of PAQUIN; the 27-INCH COATS of BULLOZ; the LONG TAILORED LINES of LANVIN.

Exact reproductions of these masters, done with all the skill and all the fine craftsmanship of men tailors, are offered to you of Los Angeles tomorrow.

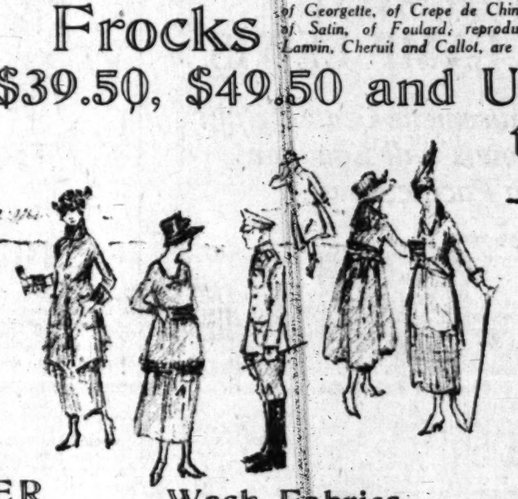
Suits *of Tricotine, Gabardine, Poiret Twill, Serge and the much-wanted Wool Jersey are priced* **$39.50 to $165**

Frocks *of Georgette, of Crepe de Chine, of Taffeta, of Satin, of Foulard; reproducing Susanne, Lanvin, Cheruit and Callot, are* **$39.50, $49.50 and Upward to $185**

THIRD FLOOR.

Capes in Paquin Models

Sports Wear from Everywhere for Anywhere





Elizabeth Arden Toilet Preparations

Like so many other good things, are sold by Robinson's exclusively.

FIRST FLOOR.

Hartmann Wardrobe Trunks



The Robinson Special at $50

This is the genuine HARTMANN Wardrobe Trunk, of exceptional merit, at an unusually low price.

Regular size — unusually roomy—built of the best quality of tough vulcanized fiber. THE PATENTED CUSHION TOP PREVENTS WRINKLES AND GIVES IMMEDIATE ACCESS TO THE GARMENTS. All the drawers are securely locked by a unique locking device. There's a separate compartment for shoes. The trunk is opened from the top without stooping, and when closed it is locked with two locks.

No excess baggage charges. A continuous saving in expense and time.

FIRST FLOOR.

THE NEW SILKS OF SUMMER

All White Silk for the Summer

The rains are done; the white days come. Who doesn't feel fit in the soft things of white when the sunshine comes? White! for Sports Skirts—for Frocks—for Blouses—for everything—White Silks!

40-inch Crepe de Chine—$1.50, $2.00, $2.50, $3.00.
54-inch Crepe de Chine—$4.00 a yard.

Canton Crepe for Sport Wear

If you want something a little different, but not too much so, get Canton Crepe. It is a crepe that is a little more "curly" than Crepe de Chine.

It comes in solid shades that are new, but not showy, and different without being vivid. They are called Ivory, Biscuit, Cantaloupe, Silver, Shell, Men's Blue and Black.

40 inches wide. Price $5.00 a yard.

White Silk and Wool Poplin

A little richer, somewhat heavier than a pure silk poplin—softer than wool—all the good of both and an additional beauty in being new.

40 inches wide—$3.50 and $4.50 a yard.

High Lustre Satin—Superb for Sports

Thick texture, shiny as white silver and finely and tightly woven, it will not pick up or lose its luster like some of the new weaves.

42 inches wide—$4.50 and $6.00 a yard.

And there are White Shantungs, White LaJerz, White Ruff-a-Nuff, White Regalia, White Khaki Kool—and other novelty weaves.

SECOND FLOOR.

Wash Fabrics

Ginghams and Zephyrs

Are more popular than ever, and the showing here is so complete that it embraces more than 100 new patterns.

The widths are 32-inch; the prices 50c and 60c.

Voiles Elegant

Soft, fine voiles, like wool, in altogether unusual colorings; some with satinlike, some with gold and silver stripes—all in exquisite shades and patterns that justify this name.

Plain Colored Voiles

More than 75 shades to match any other material.

Widths 30 to 44 inches—35c to $1.25 a yard.

Printed Voiles

In pretty challis effects—as striking in pattern as the exquisite Japanese Challis—and only

35c, 40c and 50c—38 to 40 inches wide.

Second Floor.

What Is Correct In Hats



Temperamental

It has a wide side, as many of the best hats do, and it seems happily burdened with gay field flowers from everywhere. It is a sort of medley of merry colors, but they are properly subdued and chaperoned by a covering of brown maline. So they are, after all, a sort of pensive group of gay poppies, white and yellow daisies, black, white and colors. $5.00 and $3.50.

THIRD FLOOR.

New Gloves for Spring

Trefousse White

France has eliminated unnecessaries. France has strengthened herself at all essential points. France has learned how to live and to make the big things count. France has given us TREFOUSSE GLOVES.

Sturdy, strong and withal fine with the strength of that which is right, Trefousse Gloves are gloves of France—and of all the world.

Trefousse White Gloves are the gloves most favored now, because they are the most economical and economy is fashionable. White gloves stand more trips to the cleaners than any other gloves.

Trefousse White Gloves, $2.00. Other Trefousse white at $2.50, $3.00, $3.50.

Eight-Button Length Gloves for the New Styles

They are new—they look so pretty with the tight-fitting sleeves and the seven-eighth length sleeves with the ruffled cuffs—and they make the hand look so small and graceful. Black, white and colors. $2.00 and $3.50.

SECOND FLOOR.

At Annual Picnic.

IOWANS HEAR EX-SECRETARY CALL WAR CRISIS NATION'S GREATEST

...OWA reader had been in Lincoln ...ork yesterday (and quite likely ...e was) he would no longer have ... difficulty in understanding why ...thern California is sometimes ... "Little Iowa"—for, lounging ... the green grass under smiling ... visiting the ostrich farm and ...oo," patronizing the merry-... and listening to patriotic ... and speeches, 50,000 former ... of the Buckeye State, ac... to the estimate of Secretary ... Parsons, of the State federa... societies, celebrated their an... midwinter picnic.

The big celebration was originally ...nded to be held on Washington's ...birthday, but if George had been in California on March 2, ...uldn't have been given any ...end-off than he received ...day by the members of the ...State Society. Cars going to ...om the park were packed to ...out from morning until night ... no time during the day were ... fewer than 15,000 persons on ...grounds.

...enty acres, representing ninety-... counties, were laid out for the ... and Mr. Parsons stood like ...gel of mercy at the badge ..., a big map before him, ...ning out to every lost member ...his tribe the direction he should ...to find his registration booth. ...Now? Well, you'd ought to ...been there! There were col... reunions, church member re... surprise meetings by gray-haired men and women, old relatives rediscovered, old friendships renewed.

BADGES AND BUTTONS.

There were badges and buttons of all descriptions and colors—the red for the natives of Iowa, the blue for those who had lived in the old State but who were not "indigenous," white for those who had gone to Iowa fifty years ago and yellow for Iowa's friends. The red and the white were about evenly divided, but the wearers of all colors were equally happy.

Following the big basket dinner—the Fife and Drum Corps from various Southern California cities struck up their music. The most popular corps was that of the old veterans from Pasadena who, at 1:30 o'clock, ascended the speakers' platform and kept the great audience cheering almost constantly for half an hour.

Presiding over the ceremonies was Edward W. Hopkins, president of the Iowa State Society. Mr. Hopkins introduced H. W. Coffin, who led in the singing of America, which was followed by an address of welcome by John J. Hamilton who greeted the audience "not as Iowans, not as Californians, but as Americans." "No other salutation," said Mr. Hamilton, "would be appropriate at a time like this."

Mr. Hamilton was followed by Col. Frank H. True, president of the Federation of State societies, who spoke at length of the work of the federation and pointed to the fact that the organization had grown, in eight years, from sixteen State societies to the dignity of a federation that represented a society for every State in the Union.

BY LESLIE M. SHAW.

The chairman then introduced Leslie M. Shaw, ex-Governor of Iowa and former Secretary of the United States Treasury. Mr. Shaw immediately captivated his hearers by his eloquence and wit.

"Back in the eighteenth century our forefathers, with blood and sacrifice, placed upon the map of the world a union of States—a republic. In the nineteenth century our fathers, with yet more blood and greater sacrifice, preserved the integrity of that republic. Now, in the twentieth century, it is for us and our children, regardless of sacrifice, to perpetuate that republic and to insure to her citizens everenduring freedom and unrestrained opportunity.

"To my mind, this conflict exceeds each of the others in importance, as its cost in blood and treasure transcends everything in history. Far better would it have been had the war for independence been lost and America remained a dependency of England, with a government like that of Canada, than to be forever a vassal of Germany. Far rather would I see two republics and two flags within the territory which we proudly call our common country than to have Germany dictate the commerce of the world and impose conditions equivalent to tribute.

BECAUSE OF IDEALS.

"We entered the Spanish War because of ideals. We had no quarrel with Spain. She disclaimed responsibility for the destruction of the Maine, then offered to arbitrate her liability and ultimately offered to pay. It has been America's proud boast that the Spanish War was altruistic. Its justification rests in the report of a commission, created by authority of Congress, which found that Spain had violated human rights. This finding was made public, and Almighty God rolled upon the hearts of the American people such a sense of responsibility that with one voice they demanded that such things be rendered impossible of repetition.

"I do not attribute any great praise to the then President of the United States because he heeded that voice and led us into and through a conflict for which no man has ever been ashamed or had cause to blush. I do give him credit, however, for permitting the facts and conditions to be made known on which Americans based their judgment and which aroused their righteous ire.

"I do not particularly blame the President for promising to keep us out of war when only a few men here and there were breathing the spirit of '76, the spirit of '61, and the spirit of '98; but I do believe that if the positive proof of these atrocities had been published, and especially if the evidence which Mr. Lansing says is on file in the State Department, showing conclusively that the United States of America was the German objective from the beginning, had been made public, self-interest, if nothing else, would have led the people to demand that some preparation be made for the inevitable, and that both the President and the Congress would have respected this popular demand.

ATROCIOUS VIOLATIONS.

"Ten thousand enumerated instances of atrocious violations of civilized warfare and human outrages, many of them of unbelievable character, committed upon women and children and even infants, each supported by affidavits, were filed with the Secretary of State of every neutral country. These were available elsewhere from the first, and they are now available in America.

"Finally, after two years and a half of outraged international law, and unblushing terrorism inflicted upon conquered peoples, the President officially advised Congress of what every intelligent man already knew, that a state of war between Germany and the United States of America actually existed.

"In the face of these facts, let us all forget what we have been told to the contrary, what we may have said or thought or dreamed to the contrary, and accept the record, that record being the printed page of the proceedings of Congress, which alone has the constitutional power to declare war, and recognize that we went into this war for the sole and only purpose of keeping our country on the map and our flag in the sky.

"Now that we are in the war, God grant that the old American ideals shall again assert themselves, and that the stars and stripes henceforth shall stand for human rights wherever humans dwell."

Another big picnic held yesterday was that of the Montana State Society at Sycamore Grove. This celebration, also, had been postponed from February 22, but the ideal weather yesterday brought a splendid crowd to the park where a big dinner was served and many patriotic songs and speeches were enjoyed. Stirring addresses were made by J. Ross Clark, president of the society, and by a number of other speakers, prominent in the social and business life of the city.

MILLING COMPANY IN THRIFT DRIVE.

J. F. McBean, assistant to Motley H. Flint, county chairman of the War-savings Thrift-stamp Committee, organized the Globe Grain and Milling Company's War-saving Society yesterday, the meeting being attended by sixyt men and women office employees. Clyde M. Welsh was elected president and F. H. Capps secretary.

Government Action.

SEES TEMPORARY END TO NORTH'S LABOR TROUBLES.

F. J. SHIELDS, president of the Western Lumber Company of Aberdeen, Wash., which furnished all of the lumber used by the Grace Harbor Motor Ship Corporation, said yesterday that the government's action in taking over all lumber companies in Washington and Oregon would temporarily, at least, quiet the labor troubles in the Northwest, which have hampered seriously the output of spruce and timber used in the building of ships and airplanes.

"According to a telegram I have received from my superintendent, the government has not really taken over the yards, but has adopted the regulations of time and wages," Mr. Shields said at the Lankershim. "The men are to be paid on an eight-hour basis only, with nothing extra for overtime. This will mean that we shall have to add about 25 per cent more men. We are now working twenty hours a day, and this cannot be accomplished in two shifts of eight hours. I believe it is the outcome of investigations of Secretary of Labor Wilson, who was in Seattle last summer.

"Our company turned out the first ship ordered by the United States Emergency Fleet Corporation. We have eight ways, and are turning out a 4000-ton ship every month. The I. W. W. menace, which scourged the Northwest last year, has been taken care of considerably, but the demands of organized labor there will never be satisfied, and the I. W. W.'s follow labor trouble wherever it is found.

"Another thing, we do not feel that the assumption of authority on the government's part in Washington and Oregon only is quite fair. It hurts our chances of competition with companies outside of that district. Nevertheless, considering the unsettled conditions of labor in our State, it is the best thing that could happen."

GLOBE SIGHTS.

Love is egotistical.

Every boarding-house has a mystery or two.

Being common protects us all from a lot of harm.

Some women seem to take great pride in their mental anguish.

When you say "as far as I know," you are not referring to any great distance.

The Irish are proud of the Irish, but they stick together less than any other race.

You have bad luck now and then to show you that you should not pin too much faith in your friends.

Some men leave home early each morning because they would rather battle with the world than with their wives.

An effort to inspire joy in the woman folks: Every man who is henpecked is henpecked because he is a weak-willed person, and irresponsible, and must be henpecked so that he won't get in harm's way.

The fact is, a man gets "dolled up" as much in a barber shop as any woman "dolls up" in her boudoir. The men haven't much cause to make fun of the vanity of women.—[Atchison Globe.

Kaiser's Spies.

(Continued from First Page.)

which was in competition with German business. So it appears that if the people of the United States establish a boycott against German goods during the war it will be no more than Germany did to the people of the United States before the war began, and that Steinhardt, himself boycotted by American employers, was merely repaid in his own coin.

IN COMMERCE.

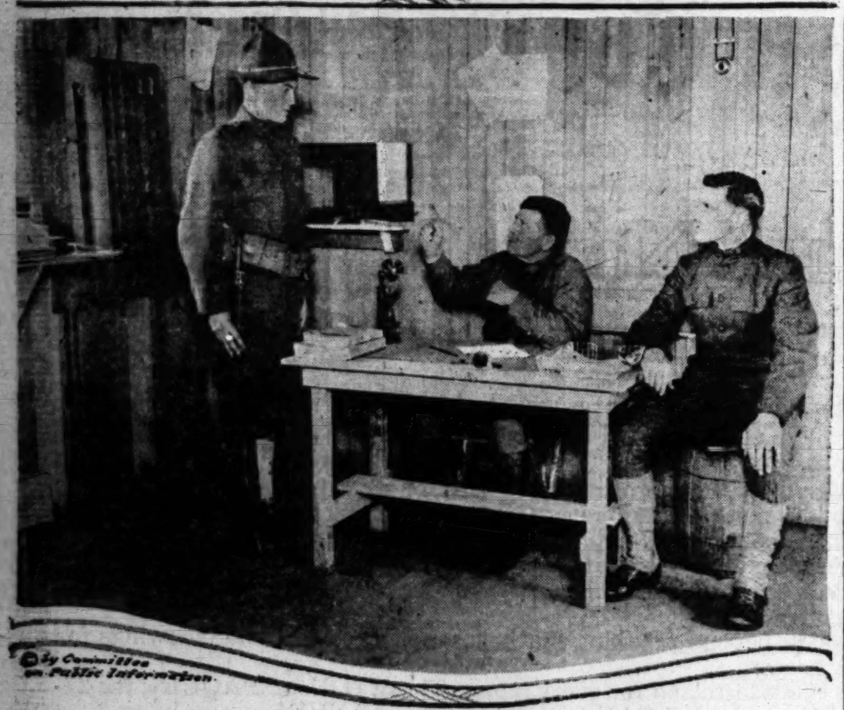
The Central powers have consistently fomented sentiment which has reacted against them in the matter of business. This is what Prussianism is based upon. The United States government, in self defense, has been forced to levy an embargo against the shipment of goods into Mexico and to certain Central and South American countries.

This comes under the head of the trading-with-the-enemy act, and it has resulted in cutting off shipments of goods for Germans engaged in business in Lower California, Mexico and elsewhere to the extent that German storekeepers are desperately in need of goods with which to supply their customers. Their stocks have been depleted since the outbreak of the war, and they now find themselves unable to get goods either from the Fatherland or the United States. Regardless of the high prices offered for consignments of food and clothing by German merchants in Mazatlan and Ensenada, Lower California, the government refuses to let down the bars, and "business is rotten" among the German merchants down there.

KERNELS STOLEN.

Three barrels of walnut meats, valued at more than $300, were stolen from Joseph Firman, No. 112 Los Angeles Public Markets, by burglars who early yesterday broke through the rear door and took their loot away in an automobile truck.

Three Generations in the New Liberty Army.



The Spaths, grandfather, father and son, in khaki.

W. H. Spath, age 67, Civil War veteran who marched with Sherman to the sea, is in the Quartermaster Department at Camp Lewis. Allen G. Spath, at the right, his son, is in the Ordnance Department. William H. Spath, grandson of the old war hero and a nephew of Allen G. is a private in the Fourteenth Infantry.

At Cost of Millions.

NEW FIAT CITY RISES ALMOST OVER NIGHT AT CAMP LEWIS.

Greene Park, Big Business and Amusement Center, Built for Permanency—Stores and Hotels will Equal in Elaborate Finishings Any on Pacific Coast.

[BY DIRECT WIRE—EXCLUSIVE DISPATCH.]

CAMP LEWIS (Wash.) March 2. Another western city has been builded almost overnight. It is Greene Park, Camp Lewis' business and amusement center, and its formal opening awaits only the arrival of the father of the project, Maj.-Gen. H. A. Greene, commander of the Wild West Division, who is expected to reach Camp Lewis Sunday on his return from France.

Unlike the mushroom cities of the early days which sprang up in the mining centers, Greene Park is thoroughly modern, carefully laid out, and built with a view to permanency. Today, this city by the army camp represents an investment of about $2,000,000. A few weeks hence the investment will be about $5,000,000.

There are more than fifty buildings in various stages of completion at Greene Park. Already it is plain that the city is too small for the business offered it and enlargements and additional units are to be begun before all the first are in service.

GEN. GREENE'S "DREAM."

Greene Park represents one of Maj.-Gen. Greene's fondest dreams. Soon after he arrived to take command of the Ninety-first Division, he began devoting his energies to solving the amusement problem for the western soldiers and evolved the scheme of building a city near the cantonment to be under military supervision. When he went to France, the city was on paper; it was a project. Today it is an actuality and it bears his name.

Businesses are established in Greene Park on the concession basis and only the most reputable persons and firms are allowed in the city. Modest prices will rule in the many establishments and a percentage of the profits will go for the benefit of the men in khaki, who will support it.

In this new city there are no two buildings alike. All are patterned after the Swiss chalet style. They are built out of Douglas fir and are stained for rustic effect, but the interior of these buildings will shame some of the finest on the Pacific Coast. A wonderful sweets or candy store, for instance, will be superior to any in Coast cities. A 560-room hotel will have more elaborate furnishings than any Seattle or Tacoma hostelry. A billiard and pool hall, to be the largest on the Pacific Coast, will have fifty tables and a maple floor to be covered with linoleum to cost more than $4000. There will be a twenty-five chair barber shop larger than any in Puget Sound cities.

READY FOR OPENING.

A number of establishments are ready to open today. They include a pool and billiard hall, shooting galleries, lunch rooms, fruit stands, waffles and hot cakes houses, barber supplies shops, novelty shops, shoe-shining parlors, popcorn stands, soft drink establishments, confectionery stores, root beer and cider stands, skee ball and bowling alleys, tailor shops and a garage. These include only some of the smaller establishments and are but a small beginning.

The garage is an example of the demands upon the concession establishments. Although it is not ready for occupancy, this garage is to be doubled in size by the addition of another unit. The first will accommodate 200 automobiles and this space was contracted for several days ago and enough more applications were on hand to warrant the construction of another building.

Grading and rolling of all the streets in the park have just been completed and before the end of the summer it is the intention to pave every street. A model sewage and garbage disposal system make Greene Park a spotless town and a water and fire protection system make the frame buildings almost as fireproof as the steel and concrete structures of the city.

WILL FILL THE HOTEL.

The 560-room hotel projected for Greene Park and to cost $500,000 could open its doors to a capacity business today. Eight hundred persons will be regularly employed at Greene Park and it will be necessary for the majority of them to live on the grounds. There are also in the neighborhood of 1000 officers in camp now living in Tacoma or the suburbs, who want to live on the cantonment grounds, and from 600 to 800 of these want to live at the hotel.

This condition has led to the announcement that as soon as this first unit of the hotel is well under way, a second unit, to contain 400 rooms and to cost $400,000, will be constructed. Plans have been made for a third unit which will be built if there is sufficient demand for rooms. The first unit of the hotel will be a four-story structure.

There will be two theaters in Greene Park, besides the Liberty theater in the camp proper. One will be a vaudeville house and the other will offer motion pictures. Both of these will be ready for opening about March 15. Each theater will seat about 2000 persons. The Liberty Theater, which is conducted by Col. E. A. Braden, representing the War Department Committee on Training Camp Activities, seats about 2000.

THE AMUSEMENT ZONE.

With this gigantic amusement zone in operation, men of the Wild West division will have a playground second to none; and with their opportunities for recreation increased their intensive training to fit themselves to lick the Boches also will be increased. The soldiers are given all varieties of training, first bayonet work, then trench work, then more bayonet training, some pointers in throwing hand grenades, then back again to cold steel work, for great stress is laid upon the necessity for being able to cope hand to hand with the Germans, and particularly armed with bayonets, as the Boches are known to fear this kind of fighting more than any other.

The latest recruit to the ranks of bayonet instructors is Lieut. W. R. Warrell, Fourth Canadian Mounted Rifles, who came to the camp fresh from the experiences of going over the top in hand-to-hand fighting with the Germans and being gassed with the new "mustard" gas.

"Well, I have fought hand-to-hand with the Germans—but, er—there's nothing to tell about that," modestly the officer admitted following his arrival at the camp. "Fighting with the Germans hand-to-hand is not particularly thrilling. It's a matter of life and death and you do your best because you have to. The German is a good fighter, but his system of using the bayonet is not anywhere nearly as good as ours and there is nothing that he is more afraid of than our cold steel. It wasn't the bayonet fighting or even the going over the top that got me—it was their pesky gas bombs.

MUSTARD GAS BOMBS.

"We weren't even firing—just sitting in the trenches one day last September when those German gas bombs began to drop on us. The bombs contained 'mustard' gas which was new, having been used for the first time last July. Now we know how to prepare for it and when the bombs first explode we rush our men out of the trenches, bathe them with a solution that counteracts the effects of the gas and let them go back. At first all we could do was to put on our respirators.

"These respirators fasten on our chests, have little tubes that clinch our nostrils so we can's breath through them and keep an appliance over our mouth which purifies the air as we breathe it. I couldn't keep mine on for more than four hours because my nose was paralyzed from the pinchers which closed the nostrils. I was exposed to the gas about sixteen hours, but it was more than ten hours before I began to feel the effects.

"Then my nose and throat began to burn, I began to go blind and under my arms and other places where I had perspired my body began to look and feel just as though it had been scalded. There were 120 soldiers and five officers in my company and all but three of us appeared in the casualty lists the next day.

"They took me to a French hospital first and then to an English sanatorium where I convalesced. It was over two weeks before I could see, and more than a month and a half before I could talk. The burns were painful, as all burns are, and so it was just recently that they ordered me back to duty.

"The after-effects of this mustard gas are not known. The great majority of the gases used by the Huns are fatal, but apparently I am practically recovered. We are carefully watching all symptoms.

"Your soldiers are the most like ours. We are all Americans. Over in France I have heard men say they would rather have their men like the Canadian soldiers. They will be saying the same things about the Americans now, and I won't blame them a bit."

"Cure Your Rupture Like I Cured Mine"

Old Sea Captain Cured His Own Rupture After Doctors Said "Operate or Death."

His Remedy and Book Sent Free.

Captain Collings sailed the seas for many years; then he sustained a bad double rupture that soon forced him to not only remain ashore, but kept him bedridden for years. He tried doctor after doctor and truss after truss. No results! Finally, he was assured that he must either submit to a dangerous and abhorrent operation or die. He did neither. He cured himself instead.



"Fellow Men and Women, You Don't Have To Be Cut Up, and You Don't Have To Be Tortured By Trusses."

Captain Collings made a study of himself, of his condition—and at last he was rewarded by the finding of the method that so quickly made him a well, strong, vigorous and happy man.

Anyone can use the same method; it's simple, easy, safe and inexpensive. Every ruptured person in the world should have the Captain Collings book, telling all about how he cured himself, and how anyone may follow the same treatment in their own home without any trouble. The book and medicine are FREE. They will be sent prepaid to any rupture sufferer who will fill out the below coupon. But send it right away—now—before you put down this paper.

Free Rupture Book and Remedy Coupon.

Capt. W. A. Collings (Inc.)
Box 247B, Watertown, N. Y.
Please send me your FREE Rupture Remedy and Book without any obligation on my part whatever.

Name .....

Address .....

The Store Within a Store — *Broadway, Fourth and Hill*

THE BROADWAY BASEMENT

Silk Frocks for Spring, $7.95

100 of Them—Several Models—Many Colors—All Sizes

—Many of them were purchased at an advantageously low price, others have been taken from regular stock and repriced for this sale. All new, fetching styles, and correct for spring wear.

—They're fashioned of good quality taffeta, with a rich finish. Consider the cost of materials today, and you will appreciate the lowness of this price for a prettily-made frock. The wide assortment of colors includes—

—navy, tan, khaki, Copenhagen, lavender, champagne, silver gray, also colored stripes.

—Many with the piquant high waist line, other more conservative models with loose belt. Nearly all have collar and cuffs of white silk. Many have sleeves of Georgette crepe. Sizes from 16 years to 40 bust.

The Broadway Basement

Pretty Frocks of Silk Taffeta and Crepe de Chine at $11.95

—One hundred of these dresses in spring styles. They're in navy, Copenhagen, silver gray, khaki, rose, champagne, brown, also black.

—The materials are of good qualities, and the dresses are fashioned in diverse effective ways, with trimmings of beadwork, fancy buttons, embroideries, etc. Quite a number have collar and sleeves of Georgette crepe. Just the frocks for spring, and they're very low-priced at $11.95.

The Broadway Basement



100 Beautiful Frocks at $15.95

—Distinctive Models for Spring

—Frocks of the better kind, and fashioned of the season's most favored silks. A wonderfully good selection of desirable shades, including brown, navy, silver, rose, green, Copenhagen, tan, and champagne, also black. The materials are

—Silk taffeta—Georgette crepe—Silk Gingham.

—Crepe de Chine—Satin—Silk Foulard.

—Some are quite plain, others are richly embroidered or have novelty trimmings of lace tassels, etc.

—Some made in bolero effect. Others have girdles, tucks and gathers. Some have sleeves and collar of contrasting color in Georgette crepe. Sizes from 16 to 42. A number of extra sizes for full figures, from 42½ to 48½.

The Broadway Basement

Men's Golf Shirts $1.15

Repriced from a Much Higher Marking

—Some of the lot have front of silk-mixed material and soft cuffs, which makes them especially desirable.

—Many in plain shades, others in fanciful stripe patterns. Coat style garments, and all first quality. Roomily cut, well made, and will launder nicely.

—All sizes from 14 to 17 in the lot, though not in each pattern.

The Broadway Basement

Men's Neckwear 12½c Ea.

—The regular price was twice as much. A splendid assortment of desirable designs and color combinations. Have flowing ends. Durable and will retain their shape. Twelve dozen to go at this price.

Men's Cotton Ribbed Union Suits $1.35

—Priced at a saving for Monday. Union suits of fine ribbed cotton. White garments in ankle length, with short sleeves. Ecru garments in ankle length with long sleeves. First quality. Have closed crotch. Just the weight for present wear. All sizes from 34 to 44 in the lot.

Men's Cotton Socks 15c Pr.

—A repriced better quality. Durable and closely woven. All first quality, and reinforced at the heels and toes. Fancy shades, including tan, gray, heliotrope, cadet blue, also black and white. Sizes from 9½ to 11½.

Men's Balbriggan Shirts & Drawers 35c

—Well-made garments, and cut full size. Ecru color only. Shirts with long or short sleeves, and sizes from 34 to 46. Drawers ankle length. Sizes from 30 to 44.

The Broadway Basement

New Spring Millinery $1.95

—Patent Milan hats,—hats,—hemp hats,—sailor, turban, mushroom hats, trimmed hats, tailored hats—nearly every kind of a hat is included in this assortment.

—However, there is only one of a kind in the most of cases. This is an exceptionally good opprtunity for you to purchase a new hat at a small cost. *The Broadway Basement.*

New Lingerie Waists 79c



—Here's a feature item from the waist department, and one which will bring a throng of women to this department on Monday, for such styles and quality are rarely to be had at such a small price.

—They're of fine voiles, some of them plain, others embroidered or lace trimmed. All white, and a good selection. Sizes from 36 to 46.

Smart-Looking Middies $1.25

—Coat and slipover styles of all-white galatea or durable drilling. Some are trimmed with color.

—Also middies of crepe in assorted color stripes. Sizes from 14 to 22 years. Particularly desirable for spring wear.

The Broadway Basement



There's a Saving of Many Dollars on Each of These 9x12 Size

Axminster Rugs $22.75

—First quality rugs, which were priced to sell at ever so much more. Heavy and closely woven, with thick, lustrous pile. The rich colorings and designs which distinguish Chinese, Persian and other Oriental rugs. Rugs suitable for living and dining-rooms, and attractively priced for Monday at $22.75.

Inlaid Linoleum 85c Sq. Yd.

—Just one design in this splendid inlaid cork linoleum which would ordinarily sell at almost double this figure. Six-feet wide. Has a green background, with a pretty flower design in rose shade.

Congoleum Utility Rugs Low Priced

—Excellent substitutes for linoleum. They're attractive in coloring and design, and very durable. Will lie flat on the floor. Each finished with border.

—6x6 ft. size, $2.95.
—3x6 ft. size, $1.50.
—3x4-6 ft. size, $1.15.
—3x3 ft. size, 75c.

The Broadway Basement

Muslin Gowns 69c

—There's a saving on each of these gowns at this price. They're of closely woven, durable material, and finished with pretty embroideries.

—Cut full and long. Slipover style. The material itself would cost almost the price asked for the finished garment. Regular sizes.

The Broadway Basement

Muslin Petticoats 95c

—Splendid-looking garments of good quality muslin. Made effective with flounces of embroidery combined with cluster tucks. Some have flounces of embroidery 14 inches deep. Many, many pretty patterns from which to select, and they're low priced at 95c. Lengths 36 to 42.

Beautiful Silk Petticoats At $3.95 and $4.95

—A new lot of these particularly desirable garments of soft taffeta silk, and in a good selection of the most desired colors.

—Some have knee flounce and accordion pleats, others are shirred, and have plain or accordion pleated ruffles.

The Broadway Basement

Dancing and Athletic Corsets $1.39

—The regular price is higher. They're of pink brocade, with three-inch elastic insert running the full length of the corset. Habit back. Medium length hip. Very desirable models. Comfortable, giving proper support to the figure, yet allowing freedom of action. Sizes from 22 to 30.

The Broadway Basement

Children's Rompers 59c

—Excellent garments for the little folk of 2 to 6 years. They're of durable Amoskeag chambray in plain blue, pink and tan. Trimmed with white piping, and have pockets. Made with drop seat. Open back style.

The Broadway Basement

Children's Play Suits 98c

—Sizes for the kiddies of three and on up to those for children of 14 years. Staunchly made of khaki colored cloth with bright red trimming. Also some in navy blue with red trimming.

Girls' Gym Bloomers $1.59

—A recently received shipment of these garments. Of black sateen. Heavy, durable and splendidly made. Roomily cut.

Girls' Black Sateen Gym Middies $1.49

—Made in slipover style with large sailor collar. Some with long, others with three-quarter sleeves. Of fine, glossy woven sateen in black. Sizes 10, 12 and 14.

The Broadway Basement

Short Lengths of Fancy

Poplin Shirtings 16⅔c

—Many pretty patterns of good serviceable poplin in short lengths of 2 to 5 yards.

—Garments for every member of the family can be made from this material and you will find it very reasonably priced at 16 2-3c a yard.

The Broadway Basement

36-In. Fancy Madras 17c Yd.

—This is just half the original marking on madras of this quality, and were it not for the fact that they're short lengths from 2 to 5 yards, we would not be offering it at this reduction.

—A good assortment of colors in effective stripes, that the material for making blouses and shirts.

36-In. Embroidered, White, Crepe Voile at 15c Yd.

—A liberal underpricing on these popular embroidered dot effects. Good serviceable material for waists and gowns or kiddies' things.

8-Yd. Bolt Longcloth $1.25

—8 yards to a bolt and because we have repriced them to such a low marking we limit 2 bolts to each customer. 36 inches wide.

—This price is close to wholesale and an early selection is advisable.

Bath Towels 25c Ea.

—17x41 in. heavy, two-thread towel. All are fully bleached. Only 30 dozen of them to sell at this liberal repricing.

—Apartment-house owners should be especially interested in this feature.

The Broadway Basement

A New Shipment of

Val. Laces 5c yd.

—Many pretty laces in a wide variety of patterns in either round or diamond meshes.

—You may also purchase edging and insertion or beading and beading edges to match the lace, 5c a yard. The lace is from ½ to 1¾ inches wide.

The Broadway Basement

New Embroideries 33c Yd.

—17-inch flouncings and corset cover embroideries in a variety of pretty patterns. This is a new shipment that just arrived.

—There are floral and eyelet effects on Swiss and nainsook. This is good material for children's dresses and undergarments.

The Broadway Basement

Embroidery at 59c Yd.

—Fine Swiss flouncings in a range of pretty designs of floral and open work. Also 27-in. baby flouncings in ruffled or hemstitched styles.

The Broadway Basement

Stocks and Jabots Underpriced at 79c

—Made of good quality net and prettily trimmed with Venise edges of several different styles. Libefally underpriced at 79c.

The Broadway Basement

72x90-In. Seamed

Sheets 69c Each

—While they last on Monday and we limit four to each purchaser. These sheets are of fair weight and are neatly center seamed.

The Broadway Basement

66x80-In. Plaid

Blankets $3.50

—Double blankets in double bed size. Pretty fancy plaids in blue, pink and grey. Warm and comfortable. Repriced for Monday. The Broadway Basement.

—FEATHER PILLOWS 98c—These measure 20x27 inches, and weigh 3½ pounds. Filled with pure, clean feathers and covered with durable art ticking. Repriced from a higher marking.

The Broadway Basement

Imported Madras 98c yd

—A desirable curtaining, 48 inches wide, and taken from two higher priced lines. Blue, rose, brown and green. All-over patterns.

Cretonne 25c Yd.

—Many desirable patterns from which to select. Large and small allover designs in attractive color combinations.

Couch Covers

—An excellent assortment of couch covers in various colors, designs and weights. Covers of repp and tapestry. Reasonably priced at $2.50, $2.75 and on up to $5.95.

Curtain Rods 10c Ea.

—The regular price was half as much again. They extend from 30 to 54 inches. Heavy, durable rods in brass finish, with heavy knobs.

The Broadway Basement

Boys' Suits $5.45 to $7.95

—Attractive models of homespuns, tweeds and other rough mixtures as well as blue serge. All the popular styles of the season are included in the lot. Many suits have two pairs of knickers and others have the double seat and knee.

Corduroy Knickers For Boys $1.00

—We have a complete line of boys' corduroys in all ages from 6 to 16 years. They are all made of good heavy material and are very reasonable at $1.00.

Boys' Jersey Sweaters $2.95

—The V-neck style of jersey sweater that is so popular with the boys. A wide range of colors is included in the lot.

The Broadway Basement



Many Desirable Patterns in

Men's trousers $2.50 to $4.50

—This men's department is most complete and you will find trousers for any occasion.

—There are various patterns and mixtures of good, durable material from which to select.

—Khaki, corduroy, cassimere, worsted or serge in work or dress trousers. All sizes to 44 waist. These are exceptional values and you should investigate.

ARTHUR LETTS
The Broadway Department Store
BROADWAY, FOURTH AND HILL.

The Store Within a Store

$7.95

Golf
$1.15
m a Much
Marking
nt of silk-mixed material
them especially desirable.
ers in fanciful stripe pat-
nd all first quality. Room-
launder nicely.
in the lot, though not in
The Broadway Basement

Men's Cotton
Socks 15c Pr.
—A repriced better quality.
Durable and closely woven.
All first quality, and rein-
forced at the heels and toes.
Fancy shades, including tan,
gray, heliotrope, cadet blue,
also black and white. Sizes
from 9½ to 11½.

Men's Balbriggan
Shirts & Drawers 35c
—Well-made garments, and
cut full size. Ecru color only.
Shirts with long or short
sleeves, and sizes from 34 to
46. Drawers ankle length.
Sizes from 30 to 44.
The Broadway Basement

pring
y $1.95
hats,—hemp hats,—sailor,
hats, tailored hats—nearly
n this assortment.
f a kind in the most of cases.
portunity for you to purchase a
The Broadway Basement.

eWaists 79c

ew Shipment of
l. Laces
5c yd.
y laces in a wide variety of
either round or diamond
lso purchase edging and in-
eading and beading edges to
e, 5c a yard. The lace is from
hes wide.
The Broadway Basement

roideries 33c Yd.
uncings and corset cover embroid-
variety of pretty patterns. This is
ment that just arrived.
floral and eyelet effects on Swiss
k. This is good material for chil-
es and undergarments.
The Broadway Basement

y at 59c Yd.
e flouncings in a range of pretty
floral and open work. Also 27-in.
gs in ruffled or hemstitched styles.
The Broadway Basement

Jabots
ed at 79c
good quality net and prettily
th Venice edges of several differ-
Liberally underpriced at 79c.
The Broadway Basement

6x80-In. Plaid
ankets $3.50
ankets in double bed size.
y plaids in blue, pink and
n and comfortable. Repriced
The Broadway Basement.

PILLOWS 98c—These
x27 inches, and weigh 3½
led with pure, clean feathers
with durable art ticking. Re-
a higher marking.
The Broadway Basement

to $7.95
mixtures
n are in-
d others

of Jersey
ular with
ge of col-
lot.
Basement
.50
trousers
material
ers. All
ligate.
re

The Cream Sheet—Life's Finer Side.

Music and Song
THE STAGE AND THE DRAMA.

Los Angeles Sunday Times

Part III: 20 Pages
LITERATURE—SOCIETY.

XXXVIITH YEAR — SUNDAY MORNING, MARCH 3, 1918. — THE HOME

Theaters—Amusements—Entertainments

GRAUMANS MILLION DOLLAR THEATER—
GRAUMANS
MILLION DOLLAR THEATRE
BROADWAY at THIRD
THOMAS H. INCE
Presents
CHARLES RAY in
"The Family Skeleton"
A PARAMOUNT PICTURE
He was a true man, gentle but strong though he knew it not until the great awakening"

Grauman's Symphony Orchestra of thirty-five artists, under direction of Rudolph G. Kopp and Jesse Crawford in solo and concert numbers have become established as Los Angeles' greatest musical treat.

Week of March 4 and Next Sunday
Continuous performances: 11:15 a.m., 1:15 p.m., 3:15, 5:15, 7:35 and 9:15.
Prices: Matinee, 15c and 25c; Evening, 15c, 25c and 35c. Sunday and holiday matinees same as evening prices.

Last Time Today: DOROTHY DALTON in "Flare-Up Sal"

CLUNE'S AUDITORIUM— Olive at Fifth
AUDITORIUM CLUNE'S THEATRE BEAUTIFUL.
Evelyn Nesbit and Son, Russell Thaw, Featured in Film
Evelyn Nesbit and her son, Russell Thaw, will be featured players in the next attraction, which starts tomorrow matinee at Clune's Auditorium. The title of the production is "Redemption." Its theme was suggested by the life of the star herself.
Miss Nesbit says of her entrance to filmland:
"I do not claim to be an actress of even mediocre ability. I have never made any pretense or effort to class myself as one, so when Julius Stagg came to me with the idea of making me a star, I rebelled. I told him that if he wished me to would make one picture and then the public would have to be the judge. He had a story all mapped out and it looked like a very good thing to me, so here I am in the films. I hope that every one who sees the picture will learn from its message and will not judge me too harshly for the past years of my life. I have tried to show just what would happen."
The box office sale of seats for the big film is now on.

"Broadway Magdalen," who will be seen at Clune's Auditorium in "Redemption."
TWO SHOWS DAILY—2:15 and 8:15
2000 seats—25 and 50 cents. Loges at nite, 75 cents; box office opens at 9 a.m. daily. All seats reserved.

WEEK'S NEWS AND VIEWS OF THE STAGE AND PICTURES

STUDIO.

Hits and Bits.

EVELYN IS A FILM.

MISS NESBIT IS HARD WORKER IN FIELD OF ART.

Bringing with her a trunkful of favorable notices, Evelyn Nesbit Thaw will arrive at Clune's Auditorium tomorrow afternoon. That is, her celluloid double will arrive in a photodrama entitled "Redemption." While this is in no sense the story of Evelyn Nesbit's life, according to her own word, yet, having been written especially for her, there are many touches which reveal phases of her character and life which also touched the life of this much talked-of woman.

This is the first picture in which Miss Nesbit has appeared, though she is at present under a long contract. The notices say that Miss Nesbit can act; also that "Redemption" is an interesting picture. In any event the photodrama is certain to draw.

The heroine of "Redemption" appeared here last at the Orpheum, in a sketch. At that time her pleasing voice attracted much attention. She was also an excellent dancer. But it was neither her singing nor her dancing that most appealed; but that indefinable something known as personality.

"I'm not at all satisfied with what I have accomplished," Miss Nesbit said at that time. "I'm working night and day at my voice culture and my dancing; and I want to do worth-while things. Not only for my own sake, but for the sake of my little son Russell. He must have a chance in the world."

And so this young woman, frail in body—so frail that she often was carried from the stage in a fainting condition—yet had the spirit of ambition so strong within her that she was determined not to be beaten. That was the thing that appealed to even her detractors. Starting life as a chorus girl, and later attaining notoriety through the White-Thaw tragedy, she yet was not at all satisfied to make her livelihood through that notoriety, but was determined to get work through her own intrinsic attainments and ability. And those of us who saw her in vaudeville felt she had accomplished it.

Charlie Hits Hard.

The ambition of Charlie Ray, who appears at Grauman's Theater this week, in "The Family Skeleton," to convey from the screen the full realism of the scenes and characters he portrays, has led the youthful Ince star into some highly interesting, but rather harrowing experiences. The roles which Ray plays nearly always bring him into a fistic encounter with a man of much more powerful physique than himself, and often with a trained pugilist, and seldom does he complete a picture without taking or delivering a drubbing that makes both lame and sore for days.

In "The Family Skeleton," which opens tomorrow at Grauman's, Ray mingled with the rough characters of the underworld in three fistic battles, one of which is not recorded on the screen and does not enter into the plot.

Several of the scenes in this picture are laid among the denizens of the night life in a big city. Ray wanted the real atmosphere of a "dive," and he got it. With Sylvia Breamer, his leading woman, and other members of the cast, he paid a visit to the Barbary Coast in San Francisco, just before its glories were extinguished, studying barroom characters such as he was called on to play. In one of these resorts he ran afoul of an ex-prize fighter who ruled the district with a fist hard as a rock and swift as lightning.

One look at the assemblage of roughs in the resort led Ray to protest to the women of his party. He asked them to leave, but they persisted in staying to see it all. They stayed just a bit too long, with the result Ray had to light in and fight one of the toughs. It was a hard battle, but Ray finally threw the man out. Needless to say it was a red letter day for the denizens of Barbary Coast.

Fritz's Farewell Appearance.

"Fritz," Bill Hart's beloved pinto, will emerge from his retirement, and make one last farewell appearance in public. "Fritz," who has been his master's companion in so many dare-devil exploits, has been spending the last six months in the dignified seclusion of a well-appointed stable in Hollywood, and had definitely quit the excitement of professional life. His reappearance is due to no idea of monetary reward, but the appeal of his suffering mates in the war touched him so keenly that on Saturday, March 9, he will appear on the streets of this city with William S. Hart and make a personal appearance in aid of the funds of the American Red Star animal relief. This society has been founded by a number of patriotic citizens to alleviate, as far as possible, the suffering of the horses and dogs who are doing their bit with Uncle Sam's boys at the front.

Further details as to the time and place of the parade will be published during the week.

Linder will Return.

Max Linder, the famous French comedian, is to return to this country. He will arrive in April, and has corresponded with several cities in high altitudes, regarding the matter of building a studio in one of these. Linder's physician has told him he must locate in a high altitude, as otherwise his former illness will return. Several towns in Nevada have made Linder offers to build a studio for him.

Warwick is Safe.

Lieut. Robert Warwick, former stage star and picture favorite, telegraphs his New York office that he arrived safely in France, and is now in Pershing's lines.

Sylvia will Have Chance.

When Mrs. Humphry Ward's war novel, "Missing," is filmed at the Lasky studio,, with J. Stuart Blackton directing, Sylvia Breamer will have the leading feminine role. Commodore Blackton has written the scenario himself and will personally supervise the entire production.

The basic theme of "Missing" is the part women are playing in the present world war, on which theme Mrs. Ward has been phenomenally successful in gathering data.

Miss Bremer is a very lovely and talented girl, who has appeared in many Triangle and Lasky productions, but this is the first opportunity she has had to do really big emotional work.

Wally Draws Two Ways.

Drawing as an artist as well as an actor, Wallace Reid, has found a new job for himself. Outside of being a famous screen star and musician, he has just received an order from a prominent magazine for a series of cartoons. Reid has acquired quite a reputation among his circle of friends as a painter of colors, and it is only recently that he has taken up pen and ink work. Upon an eastern magazine seeing one of his efforts they promptly gave him an assignment, and therefore the midnight electric light has been brightly burning at the Reid home, while Wally wrestles with Bristol board and India ink.

Stepping from his station as an artist to that of a film star, Mr. Reid also stepped into a black eye, which he received in the conflict staged during the filming of a forthcoming Paramount production. Wally has been advised by a score of admirers to transfer his skill with the brush to his own face, and camouflage the eye so that the discoloration will not be noticed.

Whiskers for Sale.

There is great joy in the heart of Theodore Roberts, the famous character actor. For the past six months his heart has been low and his days lacking in sunshine. But now everything is bright and happy, for he is shortly to be given an opportunity to remove his beard. For the past half year Roberts's whiskers have been used in some form or other in many productions. Each week the star would go to Director-General Cecil DeMille and beg to be allowed to remove them, and at last it has been found possible to grant the request, and Mr. Roberts will appear in Mr. DeMille's production following "The Whispering Chorus" with the lower part of his face entirely nude.

Now Roberts is thinking of auctioning off his historic whiskers for the benefit of the Red Cross, the purchaser buying the crop as they stand and picking them himself or to be delivered f.o.b.

First Glaum Picture.

The first Paralta play in which Louise Glaum makes her apearance as a star is now practically completed, and there remain only fourteen scenes to be photographed, under the direction of Wallace Worsley. Monte M. Katterjohn, the writer of the story, has spent much time in the projection room during the past few days, and yesterday came forth blinking in the sunlight, to admit that the story looks all right to him. The working title of this production was "Intelligence," but, while this name may appeal to the high-brows, Katterjohn believes it hasn't a sufficient wallop to interest the general public, and he is just at present wrinkling over a suitable name.

The photography, which is said to be unusual, was done by L. Guy Wilky.

He Went It Alone.

It is the ambition of every motion-picture director to have the opportunity to make one big picture which completely follows out his own ideas, and is also made without any restraint from the business office. In signing his contract with the Paralta company, Reginald Barker stipulated that he should be given this opportunity. It was given to

(Continued on Fourteenth Page.)



Charlie Chaplin and his famous poses.

Good Reason Why.

CHARLIE CHAPLIN CALLS NEW PLAY "A DOG'S LIFE."

BY GRACE KINGSLEY.

THE child is born! The christening is over!

Charlie Chaplin, the world's most beloved film comedian, has named his first film child, and it is called, "A Dog's Life."

In less poetic language, Charlie Chaplin's first story for the First National Exhibitors' Circuit has "jelled," the picture is nearly finished, and he telegraphed the news of the christening to a waiting world, also to the F.N.E.C., last night.

Of course, the name is subject to remotely possible change. Naming a film is just as precarious as naming the first baby. You know when you name a baby Gladys or Ethel or Pansy, right off quick, you may suddenly be confronted by the accusing face of Aunt Elizabeth—and little Lizzie the child becomes at once. Or, grandmother may come on a visit and declare as soon as she sees the infant that it looks exactly as if its name would be Jennie, and Jennie the youngster becomes. But barring all slips and accidents, Charlie's first picture for the First National Exhibitors' Circuit will go into celluloid immortality as "A Dog's Life."

It is very fine to be known as a genius, and, of course, genius is always allowed to pop when it can. But don't imagine for a moment that the mighty little comedian is stalling during these final moments of his first picture. Though most of the real worry is over, he is still a knocker at the door of ideas, a seeker after comic lights. He doesn't lay off his work with his professional scenery. His lively brain is at it every moment he is awake.

"Why, he's even cut out going to Vernon to dance," said Brother Sid, as if that were the last word in asceticism. "The only relaxation he allows himself is an occasional evening with a friend or an hour with his violin. His violin—that seems to rest him most."

To be exact, Charlie hopes to be finished in four weeks. Here are the facts for the statistic hounds. Chaplin has been working five weeks, and has completed 60,000 feet of film. The story itself is practically complete. The climax is past, and Charlie expects to be finished, cutting, titling and all, within four weeks. But genius doesn't work with the meter on, so he isn't positive that it won't be five weeks. On the other hand, it may be only three.

After all, Charlie is really artistic triplets: he writes, directs and stars in all his own photoplays, and personally supervises the cutting.

Don't think for a minute that Charles Chaplin is stalling, you fans who are waiting eagerly for his next picture. He's an artist to his finger tips, is Charlie, with the genius' infinite capacity for taking infinite pains. Every bit of business is faithfully worked out, every "gag" is put to the supreme laugh test; every actor is rehearsed over and again. Chuck Reisner, who assists in writing the stories, is considered laugh-proof. If he laughs at a gag or a bit of business, it's a sure-fire hit.

Added to the difficulties of directing humans was that of directing canines. A number of dogs, big and little, are used in the picture; and if you think it's easy to get a pack of ki-yis to behave like regular actors, you just try it once; that's all. There were a mutt Mansfield, a Boston Bull Barrymore, a Russian beagle Booth, as the picture turns out—but not until Chaplin had become personally acquainted with each canine, had learned his idiosyncrasies, what he would do and what he would not do. The result is marvelous, one can vouch as eyewitness of the running off of a bit of film in the projection-room—but it wasn't accomplished without the sweating of blood.

Catch Charlie in the right mood and he'll do $10,000 worth of acting for you while you wait. So that, though following Charlie Chaplin around all day is as strenuous as following a soldier at drill, the similarity ends there.

After Chaplin has drawn on his funny trousers and shoes and his old shirt, in the privacy of his luxurious dressing-room, he finishes making up at a little dressing table on the stage, where he can keep an eye on the dressing of the sets. This happens around 9 o'clock, when the sun encourages photography.

"If I don't get this mustache on right, it's all off," grinned Charlie as he carefully combed the crepe and cut it, pasting it on his lip first as a big wad. "Got to trim that down, or Chester Conklin will think I'm trying to steal his stuff!"

I'm only one of many interviewers who call on Charlie, so he talks as he makes up:

"The day of sausage pictures is over," he said. Then he made an important announcement. "I shall never again bind myself to the making of two-reel comedies. You must have a story, and it's got to be a clear story. Otherwise quite naturally the public doesn't get it. Also you've got to have the gags and the jokes and the jazz. You've got to grab these out of the air, as it were. You don't know just when or where the ideas come from—and sometimes they don't!"

By the by, while one is not at liberty to reveal what they are, I saw some of the most brilliant bits of comedy worked up which ever went into a picture. Just to admit these bits of comedy were put over by Mr. Chaplin and Edna Purviance in a dance hall scene, isn't telling any secrets; and while the interviewer who is honorable (also who expects to get yet other stories) cannot reveal the plot, suffice it that one willingly stakes her reputation on the prophecy it will be far and away the best bet Chaplin has ever put on the market.

It's coming to be quite the fad to visit the Chaplin studio—that is, if you can get in. Of course, you know nobody is allowed to visit there. Nobody, that is, except picture magnates and newspaper and magazine representatives and their friends, and fellow artists—of whom there are always some thousands in the city—and all the soldiers and sailors and——.

But that's enough to show you what one of Charlie's days must be like. And he's the most astonishing combination of busy artist and gracious, good-natured host.

Charlie's make-up being on straight by now and his hat on crooked, he took a peep in his glass and descrying over his shoulders a bunch of soldiers, of course, he had to go over and say "Hello." Some dear ladies of the Red Cross just then entered, and, a candy company having contributed a whole shop full of chocolates for Charlie to auction off, he had to pause to be photographed before the collection with some of the Red Cross ladies.

I think Charlie gets most of his inspirations when he is "kidding." He wanted some special idea for that photograph, and he took a dozen different comical poses before, grasping a broom which lay on the set, he hit upon the right idea.

"The Chocolate Soldier!" he grinned, as he fell into a funny attitude with the broom as a gun.

Then the comedian went over to the dance hall set and called out to Miss Purviance and the other members of the company. He sat down beside the two cameras that are always ranged on the action, and he shut his eyes and put his fingers in his ears.

"That's the way he visualizes an idea," explained Brother Sid. "He sees it on the screen that way."

A rehearsal—a long and careful

(Continued on Fourteenth Page.)

SCREEN.

Films.

ALL SORTS OF PICTURES.

A GREAT VARIETY IN THE GALLERY OF REELS.

Clune's Auditorium.

With tomorrow's matinee at Clune's Auditorium, Evelyn Nesbit will have made her screen debut in Los Angeles. Her first photoplay comes to the big theater on Olive street for its first western showing tomorrow. "Redemption," the title of the play, is based on the early life of its star, and her son, Russell Thaw, is cast in an important role. Evelyn Nesbit has always been considered a beautiful woman and in "Redemption" she more than bears out that reputation. Her gowns were the cause of considerable comment by the women of New York when the picture was shown at the George M. Cohan Theater. The concert by Clune's Auditorium Symphony Orchestra, in addition to the musical accompaniment of the feature, will include gems from Puccini masterpieces, "The Girl of the Golden West," "La Boheme," "Madame Butterfly" and "Manon Lescaut."

Grauman's.

That love and faith and the will to win can triumph over the fears and cravings of a man obsessed with the belief that he has inherited a taste for liquor and cannot escape the consequences is the story around which is woven the latest production starring Charles Ray, the Ince matinee idol, who appears at Grauman's in "The Family Skeleton" this week, beginning tomorrow. Ray is assisted by an able cast and those who have seen a pre-view of the film say it is one of the best the young Ince star has made since his elevation to leading roles. Grauman's thirty-five-piece symphony orchestra, directed by Rudolph G. Kopp, and Jesse Crawford at the organ, again are featured.

Miller's.

"Cheating the Public," Richard Stanton's picturization of Mary Murillo's story, "Responsibility," staged in Los Angeles, is William Fox's 1918 cinemelodramatic success, which is to open at Miller's today for a one-week's run. This is described as a timely, thrilling American story, the most soul-stirring melodrama the screen has ever known—a powerfully dramatic tale of business brutality and ruthlessness, interwoven with an expose of child-labor conditions and the heartless operations of a food profiteer—a picture rich in striking, realistic contrasts of poverty and luxury, of man's greed and woman's unselfishness. "Cheating the Public" is played by a cast of expert players, including Enid Markey, Ralph Lewis, Tom Wilson, Bertram Grassby, and so on.

Kinema.

That there is a vast gulf between the upper and lower realms of society is brought forth vividly, it is said, in Mary Pickford's joy-bringer, "Amarilly of Clothesline Alley," commencing a week's run today at the Kinema. That these two planes, socially, can never be successfully bridged is proven, from the time her Irish washerwoman mother tells the young alley debutante that "when swell guys come up here you want to find out if anywan's doin' their shirts," to the day when she announces: "I don't want to be a lady, I want to go home," to her dude admirer, the film is said to be rollicking and joyous—and psychological. Of course, "it takes a little rain with the sunshine" to make the world go round, and the public is also promised an opportunity to use their pocket handkerchiefs freely. After all, what is comedy but just the other side of tragedy?

Tally's Broadway.

"The Legion of Death," a seven-reel production of the Russian revolution, with particular attention to the part played by the women warriors of Russia, and with Edith Storey as the star, is the attraction featured at Tally's Broadway for next week. "The battalion of death," as they were called, stepped into the firing line to take the places of the men whose spirits had weakened and who had fled from the trenches. Many men were shamed, and all encouraged, by this gallant action, and returned to their posts. History does not contain the equal of this inspiring moment, except in the life of Joan of Arc, and Edith Storey is ideal for the part of the leader of Russia's women warriors. Great scenes of the conflict in Russia are shown, both of the rioting in the streets and the fighting on the battle front. "The Legion of Death" is a story filled with dramatic suspense and thrilling incidents.

Alhambra.

Tom Mix, the new Fox star, has gained the highest admiration of all picture fans because they all know what a splendid type of actor and man he is, and how well he can play the real hero of red blood and daring. But in his new picture, called "Six-Shooter Andy," which is to be shown at the Alhambra for a week beginning today, he is going to be at his best, and in a flight that will fairly astonish his most ardent admirers. "Six-Shooter Andy" is a western play that is said to deal with a situation that is absolutely novel. The other feature on the new Alhambra programme is called "Columbia Calls," a pageant arranged and staged by Pasadena society folk for the Commission for Relief in Belgium.

Clune's Broadway.

Take a good motion-picture plot, stir in a few thrilling scenes connected with the blowing in of a "gusher" oil well, add the delightfully humorous situation of a man who has won through gambling the home of a girl he later learns to love, and you have the entertaining combination which Clune's Broadway will offer during the coming week in the shape of "The Turn of a Card," starting this afternoon, with J. Warren Kerrigan as the featured star. Mr. Kerrigan is called upon to do some very strenuous stunts in this picture. One of them requires him to wreck an automo-

(Continued on Fourteenth Page.)

Theaters—Amusements—Entertainments

MASON OPERA HOUSE— WEEK BEGINNING TOMORROW NIGHT

Matinees Wednesday and Saturday

AUGUSTUS PITOU Presents the Distinguished Comedienne,

May Robson

IN

'A Little Bit Old-Fashioned'



Melodramatic Farce

Matinee Wed. 50c, 75c, $1.00

Night and Mat. Sat. Prices: 50c, 75c, $1.00, $1.50

WEEK MARCH 11

BOSTON ENGLISH OPERA COMPANY

Presented to Press and Public the Finest Singing Organization in the English Language, Direct from the

COLUMBIA THEATER, SAN FRANCISCO

Following a Four-Months Run in Chicago.

For the Los Angeles Engagement the Company Will Present

"Bohemian Girl," "Il Trovatore," "Martha"

Prices Nights, 50c to $1.50. Wed. Mat., 50c to $1.00. Mail Orders Now.

The Second Los Angeles Appearance of the Distinguished English Actor

Mr. Cyril Maude

Week of March 18—"Grumpy"

Week of March 25—"General John Regan" and "Caste".

MOROSCO— World's Greatest Stock Company

MATINEE TODAY—FIRST TIME IN THE WEST

OLIVER MOROSCO PRESENTS THE BIG LAUGHING SUCCESS

Good Gracious, ANNABELLE!

By Clare Kummer

This play kept New York laughing for an entire year. It's a riot of fun from start to finish. If you want two and a half hours of real fun—don't miss this.

Regular Prices—Nights, 10c to 75c; Mats., 10c to 50c.

Next Attraction—"CHEATING CHEATERS."

BURBANK Family Theater—4th and Main. Cont. Daily 1 to 11 p.m.

BEGINNING TOMORROW

Greatest Amusement Value in the City

New Musical Revue. A Fashion Show of Splendor.

NYMPHS OF THE SEA

With a Classical Array of LIVING ART STATUARY

Also Four Transcontinental Vaudeville Acts And Your Favorite

JACK MULHALL

Supported by All-Star Company in

"MADAM SPY"

Three Complete Styles of Entertainment in One Show.

Matinees . . . 10c—Nights, Sundays, Holidays, 15c

Children Free at Matinees Except Saturdays and Sundays.

ORPHEUM— THE BEST OF VAUDEVILLE

Orpheum

Every Night at 8. 10-25-50-75c; Boxes $1.00. Matinee at 2 DAILY, 10-25-50c; Boxes, 75c. Except Holiday Matinees.

BEGINNING MATINEE TOMORROW

EMMA CARUS

AND

LARRY COMER

FELIX BERNARD & EDDIE JANIS

In a Musical Highball

RUTH ROYE — Vaudeville's Youngest Singing Comedienne.

STAN STANLEY — The Bouncing Fellow Assisted by His Relatives

VALANOVA TROUPE

Of Gypsies, Presenting "A Night in a Gypsy Camp."

APDALE'S ZOOLOGICAL CIRCUS

Four Bears, Eight Dogs, Three Monkeys, One Ant Eater.

FRANK TERRAMORSE, U. S. N. R. F.

The Jack Tar Tenor

"LOVE THY NEIGHBOR"

("ALTRUISM") by Benjamin F. Glazer

FOUR MARX BROS. & CO.

"HOME AGAIN"

ORCHESTRA CONCERTS 2 AND 8 P. M. PATHE EXCLUSIVE NEWS VIEWS.

SYMPHONY THEATER— 612-614 S. Broadway.

THE STORY OF A DIVINE FORGIVENESS IS

"THE WINDING TRAIL"

A 5-Act Metro Screen Romance of Danger and the Desert, Starring Adorable

VIOLA DANA

Also the Big Laugh, MACK SENNETT'S Hilarious Comedy, "HIS HIDDEN PURPOSE" With CHESTER CONKLIN

TRINITY AUDITORIUM— Grand Ave. at 9th. F1013 and Main 6313

L. E. BEHYMER PRESENTS

TUES. EVE. MARCH 12

FRIEDA HEMPEL

"The loveliest coloratura voice of the day" in a programme rich in seldom heard numbers.

TICKETS 75c, $1.00, $1.50, $2.00 On sale tomorrow Trinity Box office

---

MUSICAL.

Popular.

OPERA IN ENGLISH.

THE BOSTON COMPANY WILL COME TO THE MASON.

If the musical taste of this city does not differ greatly from those of Chicago, Milwaukee, Minneapolis, St. Paul, St. Louis, Denver and San Francisco, the Mason will probably be the most popular place in Los Angeles the week of March 11, when the Boston English Opera Company comes here for an engagement in the language you can understand, at prices you can afford, to pay.

This organization comes here direct from the Columbia Theater, San Francisco, following its four months run in Chicago, and has been acknowledged by press and public the finest English singing organization before the public today. Its cast of principals includes the foremost English singing artists on the American stage, who, together with a chorus of unusual excellence, comprise an ensemble such as one seldom hears nowadays.



Frieda Hempel,

Coloratura soprano Metropolitan Opera Company, Trinity Auditorium, Tuesday evening, March 12.

With such artists as Joseph F. Sheehan, John W. Warren, Elaine De Sellem, Alice May Carley, Hazel Eden, Florentine St. Claire, Arthur Deane, Francis J. Tyler and a half dozen others of like prominence, and with a policy which prescribes that the prices must be within the reach of the masses, it is no wonder that the success of this organization has been the one unique outstanding feature of the theatrical season.

That this company, fresh from its laurels in Chicago, comes to the Mason, should be a matter of congratulation, for every music lover in this city. It is more than likely that there will be many more seeking admission to the Mason than the capacity of the house will accommodate, particularly when it is announced that the prices here are to be the same as in San Francisco, Chicago, and other large cities.

Frieda Hempel Coming.

There are only three more concerts scheduled for the Philharmonic courses, and of these the one which has been the most heralded and probably the most eagerly anticipated, is the recital to be given by the lovely coloratura soprano, Frieda Hempel, on Tuesday evening, March 12, at Trinity Auditorium.

When Marcella Sembrich retired after her many years of success at the Metropolitan Opera House, it was predicted that she would never have a successor who was her equal. The following season Frieda Hempel made her debut, and so immediate was her success with both the press and public that she remained as one of the few really brilliant stars of this famous institution.

The Hempel voice is not strictly coloratura; she accomplishes the most astounding things in florid arias like those in "The Magic Flute" and "Lucia," but delights in the more dramatic roles, essaying with success even "Carmen" and "Faust." Her every appearance in opera proved her remarkable versatility; apparently no style is beyond her absolute control, as she excels in every role she sings.

It is by virtue of this versatility and a distinctly charming personality, that she has conquered in the realm of recital. Here, without the usual assets of orchestra, scenery, costumes and assisting artists, she has proven her right to be called the supreme soprano soloist in America today.

The programme will be a delight to every patron of music, whether layman or musician. The seldom heard but beautiful "Ernani Involami" aria will be the only selection from opera. "Theme and Variations," by Proch, and Miss Hempel's own arrangement of the "Blue Danube," will be the two other tests for her particular style of brilliant floritura. There will be two groups of songs in English, among these being Lehman's "Daddy's Sweetheart," an old Swedish folksong, "When I Was Seventeen," "My Curly-headed Baby," by Clutsam, "Phyllis Has Such Charming Graces," "On Wings of Song," "The Vain Suit," "Cradle Song" by Tschaikowsky, and Taubert's lovely "Bird Song."

Orpheus Club's Concert.

The Orpheus Club will give its concert of the season next Friday evening, March 8, at Trinity Auditorium.

Miss Harriet Pasmore, contralto, will be the principal soloist. This young lady is the daughter of H. B. Pasmore, one of the leading singing teachers of San Francisco; Miss Pasmore is a sister of the famous "Pasmore Trio," who toured the United States several years ago, and were pronounced by many leading critics as the foremost American trio. Miss Pasmore is a member of the faculty of Pomona College, being instructor in singing; her musicianship is thorough, for she is a pianiste of

(Continued on Fourteenth Page.)

Theaters—Amusements—Entertainments

KINEMA— TODAY AND ALL WEEK

AT 12—2—4—6—8—9:20

Prices: Mats., 15c, 20c; Loges, 30c. Except Saturdays and Sundays.

Eves.: 15c, 20c, 30c; Loges, 50c.



MARY PICKFORD

as

"Amarilly of Clothes-Line Alley"

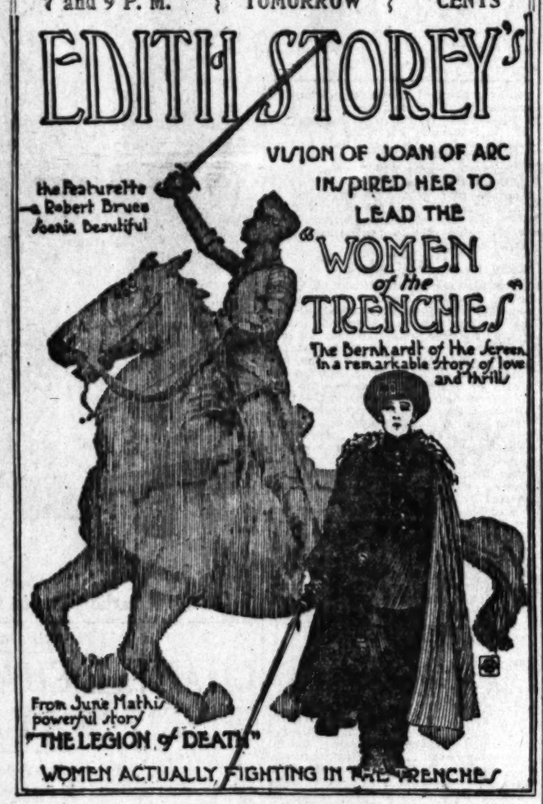
—Do you know, Terry, that fresh dame points at me new muff and sez, "We lost our cat last week."

KINEMA Grand at 7th

TALLY'S BROADWAY THEATER—833 S. Bdwy.

Shows Begin at 11 A. M., 1, 3, 5, 7 and 9 P. M. | ONE WEEK COMMENCING TOMORROW | PRICES 20 and 30 CENTS

EDITH STOREY'S



CLUNE'S 528 South Broadway Main 6936

BROADWAY

Starting Today — For one week

J. WARREN KERRIGAN

in the intense drama of the western oil fields

"The Turn of a Card"

—This is the kind of play that made Mr. Kerrigan the greatest exponent of the high class western drama—Starting with a punch; holds it fast to the last scene.

HEARST PATHE NEWS.

Continuous Shows 11 a.m. to 11 p.m.

To Help You Economize

You want to economize in the conduct of your home, but you must have the proper equipment to do it.



A "Duplex" Fireless Cooker

will enable you to use the cheaper cuts of meat and still enjoy more food value and more appetizing flavor than you would get from the most expensive cuts, cooking the old way. And it will enable you to save fuel.

A "Bohn Syphon" Refrigerator

for instance, will preserve your food, and give you perfect refrigeration at lowest icing cost.

A "Wear-Ever" Aluminum Roaster will enable you to cook a whole meal over one flame—and save fuel.

And "Wear-Ever" Aluminum Utensils will help you to save fuel because they heat more evenly and retain heat better than utensils made of other materials. The actual possible saving is estimated at one-third of the fuel bill. They will help you also to avoid waste of foods through scorching and burning. A "Wear-Ever" Griddle Iron, for instance, will help you save grease, because it doesn't require any.

And we have Paring Knives that just take off the thin peeling — and no more.

Oven Baking Glass and Hall's China Casseroles that make possible the appetizing preparation of left-overs that would otherwise be wasted.

And Butter Mergers, by which you can make one pound of butter into a two-pound roll.

And Cereal Grinders, by which you can grind your own wheat and corn.

And "Universal" Bread Makers with which you can easily make your own bread.

And Electric Toasters that toast the bread at the table as you need it—and at minimum fuel cost.

Demonstration "Fry" Oven Glassware

Come see the practical use of this famous Glassware for Baking.

75c "Fry" Glass Pie Dishes, 35c

An introductory price for Demonstration Week only, just to induce you to start using oven Glassware.

Parmelee-Dohrmann Co.

The House of Housewares

436-444 South Broadway

(81)

¶ *Full line of Hosiery for Spring, including many novelty lace effects.*

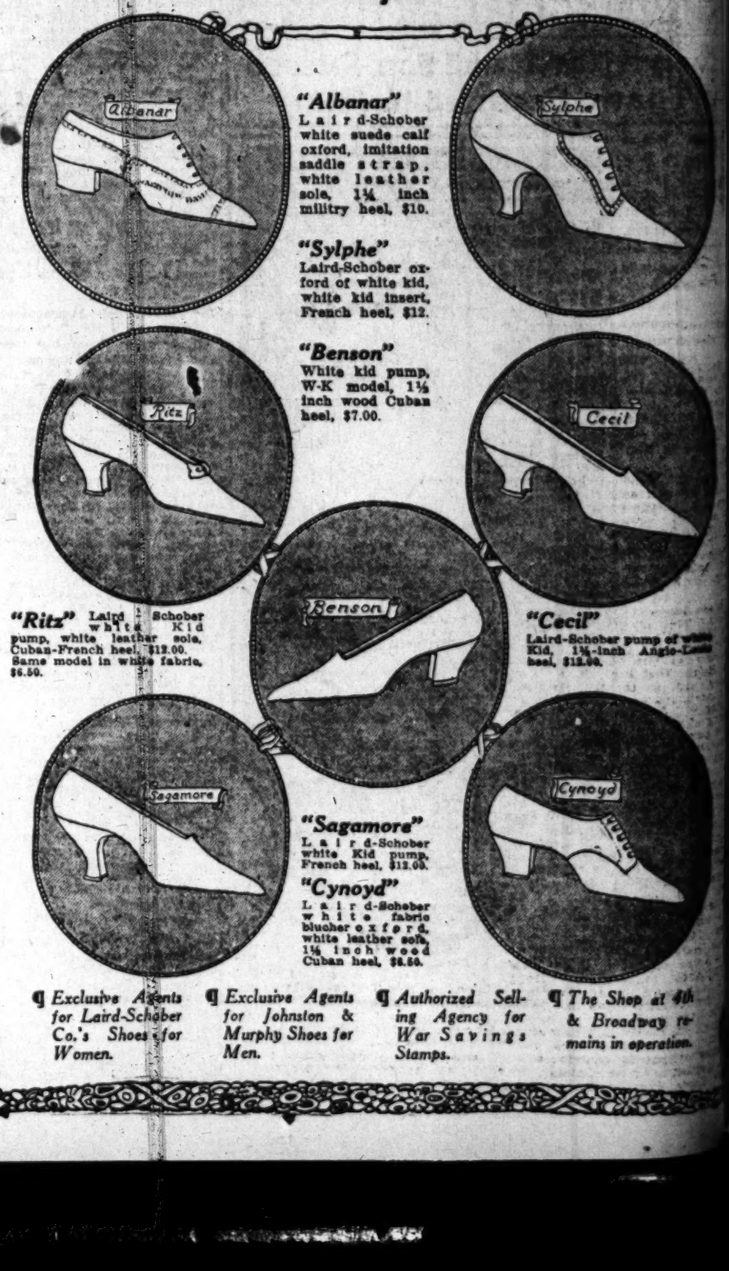
¶ *The exclusive department for Children is located on the Second Floor.*

Wetherby-Kayser Shoe Company

416-418 WEST SEVENTH STREET

LOS ANGELES

New White Pumps and Oxfords



"Albanar" Laird-Schober white suede calf oxford, imitation saddle strap, white leather sole, 1¼ inch military heel, $10.

"Sylphe" Laird-Schober oxford of white kid, white kid insert, French heel, $12.

"Benson" White kid pump, W-K model, 1¼ inch wood Cuban heel, $7.00.

"Ritz" Laird-Schober white Kid pump, white leather sole, Cuban-French heel, $12.00. Same model in white fabric, $6.50.

"Cecil" Laird-Schober pump of white Kid, 1¼-inch Angle-Lasts heel, $12.00.

"Sagamore" Laird-Schober white Kid pump, French heel, $12.00.

"Cynoyd" Laird-Schober white fabric blucher oxford, white leather sole, 1¼ inch wood Cuban heel, $8.50.

¶ *Exclusive Agents for Laird-Schober Co.'s Shoes for Women.*

¶ *Exclusive Agents for Johnston & Murphy Shoes for Men.*

¶ *Authorized Selling Agency for War Savings Stamps.*

¶ *The Shop at 4th & Broadway remains in operation.*

The Bright Side of Sunshine Land—People and Their Doings—A Hundred or More Happy Affairs.

DEBUTANTE'S LETTER.

LOS ANGELES, March 1.

Dear Dear: What are you going to wear at the Maryland masquerade next Saturday night? Being in honor of the naval and military officers besides the British heroes in the case, it should be a dazzling affair. Lucky beggars, officers—they look dressed up, but if they wear camouflage, dominoes and masks will be on hand.

I'm going as Cleopatra! After seeing Theda Bara I have come to the conclusion that few of us could carry it—rather aggressively so, don't you know, and we can be quite sure of seeing ourselves when we see us. And even in honor of the British officers, Queen Elizabeth or Mary Queen of Scot, and Du Barry are not characters to be recommended—none of them looks at all fetching.

The Red Cross ball and cafeteria gave a crush to the Maryland last week. I don't believe the people really enjoy cafeteria meals. Mrs. Howard Huntington in a cutey little dress and red apron was carrying out trays like a professional waitress, but she could not prevent the bobbies from cheating. Standing for an hour got on their nerves and ever so many of them made pathetic attempts at slinking in at the end of their turn.

Of course, Douglas Fairbanks was the piece de resistance of the party. He arrived in late, in a violent display of temper, hopped up on a table, called the guests "folks," and was introduced by ex-Vice-President C. W. Fairbanks, which, as he explained, was a thoroughly respectable name, whereas "Doug" said he didn't know what to say, except a few old stories, which everybody promised to laugh at, and so it was all right. And he carried a sack full of money—dollar bills were being handed from hand to hand over the heads of the crowd with delicious abandon.

Costumes of society dames turned out as fancy costumes for the occasion, the pitfalls of the fancy dress idea. Short skirts were the rule, long short, Spanish senoritas and Italian peasants often banked on what they did not possess, and many ladies tricked out as pert little chaperones created an impression of Queen Victoria in a Scotch plaid, and when an angular spinster chose to masquerade as a sensuous Cleopatra it is to weep.

The jolly red-headed Capt. Moore, English instructor at the training camp, is having no end of a good time, and Lieut. Johnny Coulston, back for a brief leave, found himself hearing jausical outbursts of "Johnny," wherever he appeared. Talking of music, the noise was deafening—the bands played, everybody sang or shouted or blew on that horn booth in charge of Mrs. Mencke took in $1200, and no one was intent upon making the most use of their purchase,) so "Cleopatra." "Fancy little Theodosia Goodman blossoming forth as a radiant Cleopatra," he said. "You know when she first broke into the show business she took the name of Theo Copee and played with Frances Wilson in "When Knighthood Was in Flower." He told us such a lot of interesting things about Theda—and all nice.

It was interesting to meet Mary Roberts Rinehart, who, you know, is on her way to Mexico for a hunting trip and has an arsenal along with her. Rifles and automatic revolvers are her pet playthings, but they do not prevent her having good taste in modish hats. She has done everything while here, including Vernon and the film studios. She is very animated and conversational, and tells a charming story about the Queen of Belgium, whom she met while over there, and who graciously offers and lights cigarettes for her lady visitors. Fancy having one's cigarette lighted by a Queen! Hugh Gibson did not tell us whether she lit one for him or not. Mrs. Rinehart says smoking is much more prevalent amongst women in event for the hostesses will be Mrs. Joseph Sartori, Mrs. Ralph Williams, Mrs. J. C. Black and Mrs. Frank Griffith, who will see that the heroes get properly spoiled after such strenuous exhibition of their talent.

So long, cherie! Your irrepressible,

BETTY.

SOCIETY.

BY VIRGINIA WOODS.

For an Army Man.

Maj. Robert Hartigan, U.S.A., stationed in the Philippines, who has just arrived in Los Angeles to join his family for a brief visit, was the inspiration for an elaborate dinner party at which Mrs. Hartigan was hostess on Friday afternoon and at which several distinguished army officers and their wives were guests. For this festive occasion, Mrs. Hartigan employed a wealth of pink rose-



Mrs. Howard C. Ritchie.



From left to right, Misses Betty Pierce, Marion Jones and Barbara Pierce. Photo News Bureau Photo.

Miss Kittie Phelps and Lieut John Coulston. Photo News Bureau Photo.

Mrs. Everett Light. Photo by Photo News Bureau.

Miss Marion Sproul.

Among our visitors, and others.

Mrs. Light is a Chicago social leader, who has been the hostess at a number of brilliant functions at the Maryland. The Misses Pierce are the daughters of Mrs. Samuel Cupples Pierce, while Miss Jones is a Detroit visitor. Mrs. Ritchie appeared as Cleopatra at the masquerade ball at the Virginia Saturday. Miss Sproul is a Chico belle, who is at the Virginia. Miss Phelps and Lieut. Coulston were among those at the Red Cross dinner-dance at the Maryland last week.

big party of sixteen guests. Mrs. Joseph Hixon will also have sixteen, while Mrs. George Cruikshank is making preparations for ten. Mrs. William May Garland and Mrs. Harold Ayer will each have eight at their tables while Mrs. Samuel Storrow will have six, and Mrs. Bartlett Shideler will give a party for four.

Among the patronesses of the evening are Mesdames E. H. Moulton, Michael J. Connell, L. M. Danziger, Willoughby Rodman, Joseph H. Johnson, Paul Pitner, J. J. Hunker, R. I. Rogers, W. A. Clark, Jr., Albert S. Hoyt, Daniel Murphy, William Brackenridge, Allan C. Balch, Ernest A. Bryant, Fred H. Bixby, Robert Pitcairn, Russell Taylor, George S. Patton, Freeman Ford, Robert Rowan, Torrey Everett, J. A. Graves, John E. Jardine, Edward Robbins, Rufus Spaulding, John S. Marble, Thaddeus Lowe, Eldridge Fowler, Fred E. Wilcox, E. B. Shideler, Richard Lacy, William Stanton, John Warden, F. G. Cruikshank, Hugh McFarland, Fred Sewell, Frank Emery, Walter Raymond, W. K. Jewett, William R. Staats, George Stimson.

Members of the various committees are: General chairman, Mrs. Howard Huntington; Finance, Mr. Myron Hunt; Arrangement, Mr. H. W. Wills; Publicity, Mrs. Arthur M. Clifford, Mrs. Marion C. Blossom; Reception of Artists, Mesdames Samuel Storrow, Wallace Reid, Mary LeGrand Reed, Ralph William; Supper, Mrs. H. I. Drummond, Mrs. Harold Ayer, Mrs. Frank Carpenter, Mrs. Lawrence Burck; Reception, Mesdames Myron Hunt, Frederick Stevens, Joseph Hixon, John B. Miller, Maude Drummond, Michael Connell, Daniel Murphy; Tickets and Table Reservations, Mesdames Robert L. Gifford, Stevens Halsted, Arthur Libby, C. D. Callery, Frank Allen, Hugh Stewart, Frank Hawks, Paul Honberger, Eva Kelly, Joseph F. Rhodes, Jr., John McWilliams, Jr., J. Olney Allebone; Sale of Tickets at Hotel Huntington, Miss Margaret Smith, Mrs. George Hixon, Mrs. Adams; Sale of Tickets at Hotel Maryland, Mrs. D. M. Linnard; Hostesses, Mesdames N. M. Murray, Samuel Pierce, Harry Guthrie, Erwin Armstrong, John Leggat, Earl Armstrong, R. G. Naustadt, Clifford Gates, Joseph Mathers, George Baer, Sydney Berg, Nutting Wigton; Decorations, Mesdames Harry Van Dyke, Francis Stevens, Reginald Johnson, Eric Douglas; Coatroom, Miss Irene Grosse and assistants; Executive Committee, Mesdames Myron Hunt, Maude Drummond, Frank Carpenter, A. S. Halsted, Joseph Hixon, John B. Miller, Arthur Libby, Harold Ayer, H. I. Drummond, Robert L. Gifford, Lawrence Burck, C. D. Callery, Linnard, Frederick Stevens, Henry Van Dyke.

Luncheon Party.

Complimenting her sister-in-law, Mrs. O. E. Foulkes and Miss Frances Askran, both of Wichita, Kan., Mrs. James E. Foulke assembled a group of intimate friends at luncheon on Wednesday. Pink carnations were used for decorations and covers marked places for Mmes. J. Peterson, P. Enkelbretson, Arch Kellogg, Edward Britt, D. S. Grove, Harry Peck and Misses Dorothy Foulke and Janes Kellogg, the hostess and honorees.

By Mr. and Mrs. Brunswig.

The drawing-rooms of Mr. and Mrs. L. N. Brunswig of No. 3528 West Adams street will be the scene this evening of a fashionable gathering, when members of the Salon Francais assemble to enjoy a literary treat in the rendition of Maurice Barres's great conference, "The Heroism of France in the War," presented by Madame Marguerite Chenu, delegate of the "Union des Femmes de France," Paris. Subscribers to the series of conferences given by Madame Chenu are expected to be guests at this evening's affair, and lovers of French literature and of the French nation will appreciate this especial occasion. The lecture, which will begin at 8:15 o'clock, will be followed by music and social entertainment.

Hostess at Two Luncheon Parties.

The Mary Elizabeth tearooms furnished a charmingly intimate setting for two lovely luncheons at which Mrs. George Goldsmith was hostess on Friday and yesterday. For the affair of Friday she had as honorees Mrs. Morton J. May and Mrs. Thomas May of St. Louis, choosing for table appointments an exquisite combination of La France roses and violets. At yesterday's luncheon, at which her honor guests included Mrs. Morris Meyerfeld and Mrs. Florence Schloss, pansies, violets and acacia arranged in a low basket were used to brighten the table.

Dinner Dance.

Mrs. W. B. Loftus of No. 2107 Fourth avenue was hostess Tuesday evening at a jolly dinner and dancing party for a number of her young friends.

By Mrs. Solano.

Mrs. Alfred Solano, who is the house guest of her sister, Mrs. Frederick Stevens, entertained a company of friends at luncheon on Tuesday at the Midwick Country Club.

Studio Musicale.

Madame Gloria Mayne has issued invitations for a studio musicale this afternoon from 5 o'clock until 7 o'clock, in honor of Mrs. Clara Francis Mabery of Mabery Heights and Mrs. Ruth Graham, a talented dansuse of New York City. Madame Mayne will be assisted by her sister, Mrs. Philip Shanahan, and by Mrs. Elsa Newton.

For Miss Du Cros.

Miss Leslie-Leigh du Cros, a vivacious young newspaper woman from New Orleans, was guest of honor at a smart little dinner party on Friday evening at which Mrs. George B. Frasch was hostess. Miss Du Cros is returning to New Orleans today. Last evening she was a belle at the poppy ball given at the Hotel Maryland in Pasadena. She has been the house guest of Mrs. Frasch for a couple of weeks.

Pi Beta Phi.

The active chapter of the Pi Beta Phi of the University of Southern California entertained their alumni at a reception at the fraternity house, at No. 745 West Twenty-eighth street, yesterday. The most pleasing feature of the affair was the one-act play given by Miss Margaret Griffin and Miss Gertrude Rothe. The active members of the chapter present are Misses Ada Parish, Virginia Wood, Margaret Wood, Elizabeth Snyder, Jessie Grieve, Grace Witherel, Frieda Marten, Annie Laurie McDonald, Margaret Porter, Irene St. Riece, Lucile Greenleaf, Grace Chapman, Violet Stuart, Helen Avery, Margaret Wingert, Virginia Hoffman, Margaret Strauss, Jane Walker, Marguerite Giffen,

(Continued on Fifth Page.)

If pandemonium is any criterion, the affair was certainly a howling success.

A fleeting visit to the Virginia at Long Beach discovered two highly eligible bachelors down there—Robert Alexander and Wallace Neff, installed as superintendent and assistant superintendent, respectively, of the big new shipbuilding plant. Both young, both handsome, both mated—no wonder all the girls were a little piqued at their apparent aloofness and reserve. Then came a little effervescing stranger, who promptly annexes them both. Oh, really! Long after the ball was over they were absorbed in conversation with her in the lobby. Reception maidens were tense with curiosity. Drat these buoyant strangers!

The tea dance at the Alexandria on Saturday was very jolly. All the girls were there with their soldier beaux, presided upon by the Los Angeles matrons, Mrs. Michael Connell, Mrs. Ralph Williams, Mrs. A. L. Story, Mrs. Samuel Storrow—indefatigable workers they are. Every Red Crossy ever finds them out, and they each and all have a knack of making people enjoy themselves.

The Jewish ladies are wonders, too. This week, you know, they had a "drive" for their Hebrew Orphanage and set themselves to raise $5000, in three days, strictly from members of their own faith. The committee consisted of Mesdames Isaman Levy, Van Behrendt, Adolf Bergman, Joe Loeb, Stephen Law, Charles L. Lewin and Miss Teresa Dockweiler. They gave little Mrs. Lewin and the Jewish bankers to beard—and it is quite awful what she did to them. Messieurs Alvin Frank and Milton Getz, for instance (encountering a fierce offensive, surrendered instantly, and came through with handsome tribute. This is the very first charity drive the Jewish ladies have made in this city, and although they only approached the charity of their own race, many gentiles voluntarily contributed.

A gentleman from Chicago who knew Theda Bara in the long ago, blew into town and went to see the East, who have ceased to regard it as sporty.

Miss Mary Elizabeth Evans, who is traveling with Mrs. Rinehart, is a charming girl, and quite a celebrity, too, in her way. For she has become quite famous in New York as the proprietor of a stylish candy shop which is a regular social rendezvous, on Fifth avenue. And she does not look a bit aggressively business-like either. All the same some of those guns and hunting boots belonged to her and she won't be happy till she has a mountain lion to her credit.

We are all going out for that international golf match at the Los Angeles Country Club on Sunday, March 3rd. They begin playing at 1 p.m., and we mean to give them a fashionable gallery. Bob Cash, Jr., will be the American amateur, Norman Mabeth, the Scotch amateur, Artie Shafer, representing the United States Navy, Laurence Cowing, our former State champion, the United States Army (he is now a sergeant with the Grizzlies, you know) besides two distinguished professionals in Brady and George Martin. It is to be a genuine social

buds to center her table. Dinner was served at 3 o'clock in the afternoon and among the guests were Col. and Mrs. B. B. Ray, who are passing the winter at the Ansonia apartments. The Hartigans have taken a house at No. 4612 Maplewood avenue and for the most part are keeping rather quiet.

For Tacoma Girl.

Miss Margaret Jensen, a fascinating debutante from Tacoma, was the captivating reason for a gay bridge party and luncheon at which Miss Marie Scheller of No. 1301 St. Andrews place was hostess on Thursday afternoon. Spring blossoms in various colors brightened the card table at which a tempting repast was served. Twenty girls from the younger society set were present.

Officers' Naval Reserve Ball.

Naval officers in trig uniforms embellished in gold gave a dash and elegance to the officers' naval reserve ball, with which they formally opened Russel Hall at the harbor Friday evening. Among the large list of smart folk there were members of the army and navy set at the Hotel Virginia, Long Beach, as well as numerous Los Angeles society folk. In one delightful party were Mrs. Stanley Sproul, Mrs. Jere Baxter, Jr., Miss Kathleen Kelly, Miss Mary Hillman, Miss Luzette Tilt, Miss Marion Sproul and Lieut. Maurice Kelly, and Lieut. William Anderson of the British naval air service, all of whom motored down from Long Beach for the event. Capt. and Mrs. J. C. Cantwell, Lieut. and Mrs. J. S. Hall and Lieut. and Mrs. William Maxwell were among others of the army and navy set there from the Hotel Virginia.

Mrs. Montague Ward entertained a merry party and so did Lieutenant-Commander and Mrs. Joseph L. Nielson.

Secret Wedding.

Although their wedding took place three weeks ago, it was not until yesterday that the marriage of Miss Ruth Gray and Horace Lukins, son of Mr. and Mrs. J. P. Lukins of No. 349 South Verdugo road, became known to a number of their friends. The bride is a daughter of Mr. and Mrs. R. J. Gray of No. 425 Verdugo road, Glendale, and is a niece of Mayor Woodman. Mr. Lukins is in his sophomore year and pitcher on the baseball team at Throop College and is spending the week-end with his bride.

Miss Sturdivant to Marry.

The wedding of Miss Mary Sturdivant, daughter of Mr. and Mrs. George W. Sturdivant of No. 610 Woodland road, to Lieut. Charles E. Stimson, son of Mr. and Mrs. George W. Stimson of No. 20 Oak Grove avenue, Pasadena, will take place in San Francisco just as soon as it is the pleasure of the government to allow him the privilege of setting a date for the event.

Because it seemed impossible for the young lieutenant of artillery to obtain leave of absence of a sufficient length of time to make the trip to Pasadena, the bride-to-be left for San Francisco and will there await the orders of the government to name her wedding day. The ceremony is expected to take place at the Fairmont Hotel at any time.

Dinner Party.

A dainty arrangement of freesias and ferns were used as table decorations at a dinner party at which Mrs. O. H. Churchill was hostess Friday evening. Covers marked places for eight guests.

Fraternity Tea.

The California Gamma Chapter of the Pi Beta Phi fraternity gave a charming tea yesterday afternoon at the fraternity house, No. 745 West Twenty-eight street, in compliment to the Los Angeles Alumni Club. A delightful programme was rendered and the guests of honor were Misses Jane Walker, Melba Virginia and Margaret Wood and Mary Barrett.

Vaudeville and Ball.

Plans for the success of the supper dance, vaudeville and ball to be given at the Hotel Huntington next Thursday evening, have taken on such huge proportions that nothing but a triumph for the patronesses seems possible. Mr. and Mrs. Hugh Stewart are going to entertain Mr. and Mrs. Michael Connell and Mr. and Mrs. W. A. Clark, Jr., while Mr. and Mrs. E. A. Bryant will have for supper guests, Mr. and Mrs. Richard Schweppe.

Among the other additional table reservations is that of Mr. Frederick Stevens, who will entertain a

"Cecil"
Laird-Schober pump of white Kid, 1¾-inch Angle-Louis heel, $12.00.

¶ The Shop at 4th & Broadway remains in operation.

New Spring Models

The BOOTERY announces a showing of scores of delightful new styles—the latest products of the Nation's foremost style producers—exclusive models replete with the refreshing breeziness of early Spring. Your consideration of these will be the pleasure of The Bootery.

C. H. WOLFELT CO.
The BOOTERY
Smart Shoes for Women
432 SOUTH BROADWAY
Los Angeles Pasadena San Francisco
(132)

THE UTMOST IN FEMININE FOOTWEAR

Theaters—Amusements—Entertainments

QUINN'S RIALTO— 812 S. Broadway

QUINN'S RIALTO 812 S. Broadway

Now Playing ONE WEEK ONLY

EARLE WILLIAMS

SUPPORTED BY

GRACE DARMOND

In E. Phillips Oppenheim's Unusual Drama of a Converted Puritan

"IN THE BALANCE"

In the snares of a beautiful dancer and in love with a beautiful girl.

WHAT WOULD YOU DO?

Balanced 'tween right and wrong.

Mr. Williams will appear IN PERSON On Monday Night.

Miss Darmond IN PERSON On Tuesday Night.

Phone 10c-25c-35c

SUPERBA— Broadway at 5th St.

Shows at 11, 12:15, 1:45, 3:15, 4:45, 6:15, 7:45, 9 p.m.

SMILING

FRANKLYN FARNUM

AND

DASHING

JUANITA HANSEN

IN

THE ROUGH LOVER

A STORY OF CAVE-MAN WOOING.

You'll Have Over Winter Sports at Truckee "Fun in the Snow."

See Our Heroes in France And Erupting New Zealand Volcano.

CAULFIELD'S GARRICK BROADWAY AT 8TH Wm. S. Hart

DOROTHY DALTON

Enid Markey, Robert McKim and Dorcas Mathews in

"THE CAPTIVE GOD"

CAULFIELD'S RIVIERA Formerly Bennett

GRAND OPENING TODAY AND TONIGHT.

Under direction of Harry Caulfield of Caulfield's Garrick.

Triangle Plays Exclusively

See the Dainty Star of Ziegfeld Follies Fame

OLIVE THOMAS in "AN HEIRESS FOR A DAY"

PALACE— 7th near Bdwy. ARTCRAFT, PARAMOUNT

MARY PICKFORD IN "STELLA MARIS"

WM. S. HART IN "THE MARKED PACK"

PANTAGES— Matinee 2:40 10c-20c-30c

3 Shows Tonight Starting 6:30

NIGHTS 10c, 25c, 35c

MISSION PLAY— Take car P. E. Station, 6th and Main Sts., 1:04, 1:24. Ticket Office main floor Pacific Electric Bldg. Prices 50c, 75c, $1, $1.50. Phones: Pico 1957, A3935.

6TH YEAR NOW RUNNING, RAIN OR SHINE in its own playhouse, San Gabriel. Matinees every day, including Sunday, 2:15.

HIPPODROME CONTINUOUS 1 to 11 P. M.

BIFF! BANG!! SWAT!!! "HOGAN'S CHANCE" A Sensational Story of the Prize Ring. 7—SNAPPY VAUDEVILLE ACTS—7

ALL SEATS MATINEES 10 Cents EVES., 15c



STAGE.

Comedy.

ANNABELLE AND OTHERS

AT MOROSCO, MASON, ORPHEUM AND ELSEWHERE.

Morosco.

Oliver Morosco has established a definite policy of providing laughter for his patrons for the rest of the war. In an interview in the East, Mr. Morosco stated that he believes the world requires more laughter this year than at any other time in its history, to counteract, in a small way, the burden of anxiety that results from the daily perusal of the war news. With this in view Morosco will offer at the Morosco Theater, beginning with today's matinee, "Good Gracious Annabelle," a play of joy and laughter that rocked New York with mirth for an entire season. This will be the first time that "Good Gracious Annabelle" has been seen in the West. The story of "Good Gracious Annabelle" deals with the peculiar and intensely comical situations and predicaments in which a young woman finds herself. It was written by Clare Kummer. Bertha Mann will play the name role made famous by Phoebe Foster.

Mason.

To make folks happy has ever been the mission of May Robson, who will be starred in this city by Augustus Pitou in her latest melodramatic farce, "A Little Bit Old-fashioned," at the Mason, beginning tomorrow night. The play is by Anna Nichols. Playgoers who remember Miss Robson as the frolicsome old New England aunt in "The Rejuvenation of Aunt Mary," have a treat in store in the coming of "A Little Bit Old-fashioned," in which she plays the title role. The star's wit, her clever and realistic conception of all the fun and humor in the situations of the comedy, which contains a charming love story, will carry this piece straight to the hearts of the audience. The play is clean, wholesome and uproariously funny, affording the sort of entertainment that is only too rare upon the stage.

Orpheum.

The mere mention of the name of Emma Carus, who heads the all-new Orpheum bill, opening Monday matinee, March 4, is enough in itself to center interest on that affair in a most unusual manner. Whether in musical comedy or in her favorite vaudeville field, Miss Carus has shone exclusively as a star; in fact, she seems to have had no preliminary period, but always has been recognized as of stellar rank. She has been a pronounced success in every one of her undertakings, and in vaudeville, she could play forever if she did not now and then break away into other lines. Another great girl on the new bill is Roth Toyek, a tiny bit of femininity, who is recognized as a sort of princess of ragtime. Stan Stanley is known as the bouncing fellow, but that is camouflage for other things. The Washington Square players present an unusual playlet, "Love Thy Neighbor." Felix Bernard and Eddie Janis have a musical act. The Valanova troupe of real gypsies present "A Night in the Gypsy Camp," and Herr Apdale offers his zoological circus. The Four Marx Brothers and company in "Home Again" are the only holdovers. A special feature of the new bill will be the first professional appearance of Frank Terramorse of the United States Naval Reserve, now at San Pedro, the "jack tar" tenor.

Pantages.

Possessors of flivvers will doubtless flock to Pantages this coming week to see Harry Langdon and company presenting their auto comedy skit entitled "Johnny's New Car," in which is pictured in graphic and ludicrous reality the troubles of owning a wild and woolly jitney. Langdon's act will be the headliner of the coming bill. Rosa Rosalind probably deserves second place on the bill, for her daring equestrienne act is little short of a sensation. Dixie Harris, a dainty singing comedienne, brings colorful new costumes and lively melodies. Fred Jarvis and Fredericka Harrison will present a comedy skit called "Shooting the Shoots." The Cortes Trio will bring to Los Angeles the kind of music that vaudeville fans like to listen to. George and Tony Florenz will figure in clever acrobatic feats.

Burbank.

"Art Statuary Brought to Life," heads the bill at the Burbank this week. Another good act on the new programme, is Fred and Rose Lucier's hilarious skit, entitled "Just Funny Folks." MacMahon and Schoemer are seen in a vaudeville oddity. The Roys present "Jubilee in Darktown." Harrington and Lane give an act called "The Eccentric Janitor." Tom Galloway, Dixieland's minstrel man, will also grace the new bill.

Hippodrome.

As regards their capability in making people laugh, Minerva Courtney, Harry Irwin and Ollie Mack are all tried and true performers. Beginning Monday matinee, they will present "Heart o' the Canyon." A hammer from the word go is the imitation of Charlie Chaplin which Dedic Velde of the Dedic Velde company gives. "A Gale of Merriment" is the title of the musical comedy skit of the Three Millards. Waiman and Berry and their violin and piano oblige the audience with any musical number called for. DeForest Brothers and Falk sing and dance. Charles Orr and Etta Hager are seen in a novelty high-class singing act. "Ingersoll" is a woe-begone looking little Welsh terrier that is the star of the skit of Mae and Billy Earle.

"Mission Play."

The "Mission Play," at San Gabriel, is a pageant drama which presents, by means of both pageantry and stirring drama, the sublime story of the founding of the white man's Christianity and civilization on the shores of Western America. Dr. Henry Van Dyke, pre-eminent among litterateurs, has pronounced the "Mission Play" to be the greatest of the world's pageant dramas. The "Mission Play" has been called "the Oberammergau of America," but it is really a different story. While it is vibrant with the same faith and lofty sentiment that pervades the Passion Play it is different in that it is joyous with color.

Bust of Washington Found.

That sixty-pound bronze bust of Washington wasn't stolen from the Broadway High School, after all. It had merely been stowed away in a vault a few yards from its pedestal.

It seems a teacher in one of the night classes was going to hold an oral examination of his class in the room where the bust stood, and realizing how far from the truth some of the statements made to him would be, he couldn't conscientiously let George Washington listen to them. So the Father of His Country was placed out of sight, which led the school authorities to report to the police that some one had purloined the bust.—[Seattle Times.

"Wanted—A Wife" reads the sign on the doors of J. Morse of Brooklyn, teacher of English to foreigners and known as "Eastern District Hermit." Mr. Morse said in explanation: "I want a wife who will be a companion to me in this ghetto; one who will help me to teach; one who will be my inspiration. I live in poverty and a wealthy wife could help me carry on my work."



Some scenes and some faces

In the dramas of the week, which are a happy mingling of comedy and seriousness.

"WAN O' THE WOOD" AT LITTLE THEA

As a direct stepping-stone to exclusive children's theater ment in Los Angeles, Frank presented yesterday "Wan o' Wood," a delightful fairy played by children, written for dren and meant to be enjoy children, at his well known Theater at Pico and Figueroa.

The most critical reviewer admit that the talented lads lassies in yesterday's pro filled their roles in a manner envied by the most capable stock company, and their work a distinct credit to Marshall man, their stage director, and Egan as well, who has supervis whole affair.

It is plain that Mr. Rosa spared neither pains nor exp the providing of elaborate s superb lighting effects and ful settings, that brought be juvenile mind the imagery they had dreamed after reading Anderson or Andrew Lang two masters of elfin fiction.

Curtyne Englar was seen in role. James Bush, Gloria Jo Elizabeth Kevane, are three movie stars who had importan and there were scores of othe dies, too numerous to mentio name, who did splendid work. In solo and ensemble numbers musical and terpsichorean in lations were far from the less portant part of the production the latter showed the careful ing of Mlle. Prager, of the staff, while the costumes re credit to the nth degree to Gwendolyn Logan Hubbard, w signed them. Here's to Fran and his children's theater move The sooner we have an o kiddies' show-shop, the bette Frank Egan seems to be the point the way.

NATION NEEDS WORK

Federal Civil Service Com Seeks to Fill Vacancies by Examinations.

Examinations for the fo vacancies in the Federal serv be held by the local repres of the United States Civil Commission, Secretary Tynan offices in the Federal Buildin Full information can be se office. The positions filled and the wages are as f

Deputy shipping commis $900 a year; deck officer, $1 year and allowance; inspe tests, $1000-$1500 a year; exp $6.48-$9.04 a day; supervis gineer, construction, $9-$16 instructor in foundry, $900 a investigator in bulk grain ha $2000-$2500 a year; senior m cal engineer, $1800-$2700 a junior accountant, $1200-$1 year; junior explosive e $1200-$1500 a year; mechanic a year; unskilled laborer, year; cost accounting sup $2400-$6000 a year; physical torian, $8.88 per day; fores field clerk, $1100-$1200 a year terer, $75 a month.

STEINWAY

A Name That Is A Symbol Of Piano Perfection

AN instrument that is truly an embodiment of the highest ideals of master construction—a sympathetic medium through which the world's great musicians find adequate expression of their art. This house is exclusive agent in Southern California and Arizona. Prices from $575 up. Liberal terms if desired.

Geo. J. Birkel Co.

The Steinway House

446-448 BROADWAY

(P-0

SEE This Startling Expose —IT IS— WILLIAM FOX'S 1918 Cinemelodrama AND A Cross-Section of Human Life

Hundreds of People—Thrills, Thrills and More Thrills

Directed by Richard Stanton With a Big Cast, Headed by

Enid Markey and Ralph Lewis

It Begins TODAY at 11 a.m.

Prices Remain 15-20-30c

Shows Start at 11, 12:45, 2:30, 4:15, 6, 7:40, 9:15.

Miller's

Spring and Main at Ninth

CHEATING THE PUBLIC



Alhambra

Miller's Hill St. Theater, Bet. 7th and 8th on Hill.

Shows—11, 12:45, 2:30, 4:15, 6, 7:40, 9:15.

WEEK STARTING Today

A Different Kind of Western Picture Produced By William Fox

HE MAKES A BAD TOWN GOOD

TOM MIX IN "SIX SHOOTER ANDY"

He's a Hard-Riding, Fast-Shooting Son-of-a-Gun.

SPECIAL FEATURE

Columbia Calls

An Allegorical Pageant By

Marion Meredith

Given for the Benefit of the Commission for Relief in Belgium.

Under the Auspices of

MRS. A. C. BILICKE

MRS. WILLOUGHBY RODMAN

MME. DE LAREAM

MRS. NORMAN MACBETH

MRS. MICHAEL CREAMER

MRS. JOHN TREANOR

"WAN O' THE WOOD" AT LITTLE THEATER

As a direct stepping-stone to ... exclusive children's theater ... ment in Los Angeles, Frank ... presented yesterday "Wan ... Wood," a delightful fairy ... played by children, written for ... dren and meant to be enjoyed ... children, at his well known L... Theater at Pico and Figueroa.

The most critical reviewer ... admit that the talented lads ... lassies in yesterday's produc... filled their roles in a manner to ... envied by the most capable ... stock company, and their work ... a distinct credit to Marshall ... man, their stage director, and to ... Egan as well, who has supervised ... whole affair.

It is plain that Mr. Egan ... spared neither pains nor expense ... the providing of elaborate costu... superb lighting effects and ... ful settings, that brought before ... juvenile mind the imagery of ... they had dreamed after reading ... Anderson or Andrew Lang, ... two masters of elfin fiction.

Curtyne Engiar was seen in the ... role. James Bush, Gloria Jay ... Elizabeth Kevane, are three ... movie stars who had important ... and there were scores of other ... dies, too numerous to mention ... name, who did splendid work ... in solo and ensemble numbers. The ... musical and terpsichorean inter... lations were far from the least ... portant part of the production, ... the latter showed the careful tra... ing of Miss. Prager, of the ... staff, while the costumes refle... credit to the nth. degree to ... Gwendolyn Logan Hubbard, who ... signed them. Here's to Frank ... and his children's theater move... The sooner we have an exclu... kiddies' show-shop, the better, ... Frank Egan seems to be the ma... point the way.

NATION NEEDS WORKE...

Federal Civil Service Commis... Seeks to Fill Vacancies by Examinations.

Examinations for the follo... vacancies in the Federal service ... be held by the local representa... of the United States Civil Ser... Commission, Secretary Tynan, ... offices in the Federal Building, ... Full information can be secured ... office. The positions ... filled and the wages are as follo...

Deputy shipping commissio... $900 a year; deck officer, $1... year and allowance; inspector ... tests, $1000-$1500 a year; expert ... $6.48-$8.04 a day; supervising ... gineer, construction, $9-$16 a ... instructor in foundry, $900 a ... investigator in bulk grain hand... $2000-$2500 a year; senior mecha... cal engineer, $1800-$2700 a ... junior accountant, $1200-$1... year; junior explosive engi... $1200-$1500 a year; mechanic, $1... a year; unskilled laborer, $... year; cost accounting superv... $2400-$6000 a year; physical lab... tortian, $3.28 per day; forest ... field clerk, $1100-$1200 a year; ... terer, $75 a month.

INWAY

Name That Is
Symbol Of
o Perfection

strument that is truly
embodiment of the
hest ideals of master
nstruction-a sympath-
m through which the
reat musicians find
expression of their
his house is exclusive
Southern California
na. Prices from $575
ral terms if desired.

J. Birkel Co.
"The Steinway House"
446-448
BROADWAY

SPECIAL FEATURE
Columbia Calls
An Allegorical Pageant By
Marion Meredith
Given for the Benefit of the Commission for Relief in Belgium.
Under the Auspices of
MRS. A. C. BILICKE
MRS. WILLOUGHBY RODMAN
MME. DE LAREANA
MRS. NORMAN MACBETH
MRS. MICHAEL CREAMER
MRS. JOHN TREANOR

SOCIETY.

...Belle, Frances Henderson, ... Taylor, Mary Wilkes and ...

...Luncheon.

...by her young daughter, ... Flickwir, and by her ... Martha Sielschott, Mrs. ... Flickwir was hostess at an ...appointed luncheon on ... which old friends from ..., Canton and Rushville, ... guests. Most all of them ... the old-time Beardstown ... the Congregational church ... singing of those old-fash... ... contributed much to ... of Friday's affair. Fol... luncheon the guests formed ... quilting bee, fashioning ... articles for our Sammies. ... guests were Miss Mary ... Flickwir, Mrs. Houghton R. ... her tiny daughter, Mary ... Harvey; Mrs. W. E. McCul... Mrs. Edward Densley, Miss ... Densley, Mrs. C. M. ... J. M. Harvey, Mrs. M. A. ... Mrs. L. C. Davis, Mrs. G. ... Mrs. Blanche E. Arm... Miss Cora Estelle Coe.

...Notes.

...ery box sold days before ... performance and reservations ... every available reserved ... society circus given in the ... Tent City, Coronado ... under the auspices of the ... ranch of the American ... was one of the brilliant ... of the season. The af... ... such proportions days ... first dress rehearsal, that ... necessary to secure a ... to present the many ... ...ned, so the committee ... the immense pavilion ... City, instead of the ball... Hotel del Coronado. The ... included Mrs. Claus ... Mrs. Erskine J. Camp... ...Mary McFarland, Lieut. Ed... ...Armsby, Mrs. B. P. ... J. S. Oyster, Mrs. Rich... ...Robinson, Mrs. Frank Von ... Mrs. William Barlo, Mrs. ...Partridge, Mrs. Edward C. ... Taggart, Mrs. W. H. ... Barton Millard, Mrs. ...ford, Mrs. James C. Owen, ... C. Bertolette, Miss Mary ... W. F. Peacock, Mrs. ... Mrs. George Boyd, ... Cudahy, Mrs. John ... Gale Thompson, Mrs. ... Thompson, Mrs. George ... John D. Spreckels, Mrs. ... Davidson, Mrs. A. S. ... Mrs. Leroy A. Goddard, ... Mrs. Herman Hall, Mrs. ...Rosenheim, Mrs. H. T. ... Mrs. Harry Patten.

...nature stunts formed the ..., each having a value in ... having been presented. ...society leaders who were ... in the slack wire stunts, ...ded every day for hours at ... were original in many of ...owers.

...was composed of fifty ...society belles of Coronado ...Diego, as well as a number ...ding young debutantes from ...New York and many east... who are passing the sea... ...del Coronado. One of ... was the tableau of ...Allied Nations." There were ... clowns and trick per... ...by the famous Toto, ...ough the courtesy of the ... Company was loaned ...afternoon and evening. Jack ... Olive Thomas and Kather... ...also offered their serv... ...assisted Mrs. Bertolette in ... of fans, programmes and ... as well as contributing ...ginal stunts for the en... ...of the audience. Among ... from Los Angeles, who ... were Dr. and Mrs. Henry ...Revels, and Mr. and Mrs. ... McNaughten, who mo... Friday afternoon; Mr. ... Irwin Rufus Collins, with ... G. Logan Payne of ...and Mr. and Mrs. C. C.

...Luncheon.

...for eighty-five guests ... the second birthday an... ...of the Mutual Benefit ... Circle of which Mrs. ... Toll is president was ... Mrs. Toll on Thursday at ... No. 1635 Kenneth road ... The special honor ...each of whom responded to ... with appropriate words of ...tion, were Dr. Jessie Rus... ...dent of the California Con... Mothers; Mrs. W. A. Galen... ...Redondo Beach, president of ... District, Los Angeles ... California Congress of ... Mrs. Arthur C. Brown, ... D. White and Mrs. ...Upham of Los Angeles. A ... feature of the occasion was ...knowledgement of a check by ...fornia Committee for Bel... ...and French Relief in Mrs. ... presented to her as a ... gift by the members of ...ganization, represented by ... M. Nichols.

...Party.

...W. D. Church of Los An... ...presided as hostess of a ... arranged card party at ...Smith-Jones Hotel in Santa ... Wednesday evening. Ap... ...prizes were awarded. ...Many guests attended the af... ...Musical selections were given ... L. Hamilton. On the same ... Mr. Church entertained ...two men friends in the ban... ...the guest of honor being ...students of the Polytechnic ...School.

...Recital and Tea.

...Katherine Oliver McCoy, ...ed as the greatest interpreter ...British dramatic literature in ...United States, is to make a pub... ...appearance in Los Angeles, Tues... ...afternoon at 4 o'clock, when she ... be presented at the Cumnock ... given in the third of the series ...of recitals and teas given ...by the Cumnock School ...Expression. "The Little Minis... ...by M. Barrie's delightful ...French life, will be the vehicle ... Mrs. McCoy's appearance. She ...will give this interpretation before ...the public herself, and also before an ...audience. Thrums, the little Scot... ...in which Barrie made famous; ...is warmly praised by the ...press.

...Mrs. McCoy has come to Los An... ...as part of a tour of the coun... ...in which she is devoting the ...greater share of her time to making ...public appearances for the Red ...Cross. She has personally raised ...thousands of dollars for this ...cause.

...Wedding.

...flowers that were gorgeous in ...their golden decorations, Mr. and ...Mrs. Lemmon DeWitt entertained ...their friends at a reception Thursday ...evening, given in celebration of ...their golden wedding anniversary. ...Among their guests were the Robley ...D. Evans Post, G.A.R., and the ...Women's Relief Corps and also the

TEA ROOM Fifth Floor

Jewelry—Liberty Blue

—Liberty Blue, the newest idea in jewelry. A beautiful opaque blue stone, set in French gray metal; in sport necklaces, brooches, lavallieres, ear-rings and hat pins. First Floor.

N. B. Blackstone Co
Broadway at Ninth
Home 10259 Main 7215

CHIROPODY Fourth Floor

New Handkerchiefs

—New and beautiful silk crepe handkerchiefs. Handkerchiefs of fine quality linen, embroidered in white and colors. New sport handkerchiefs in different colors and designs. First Floor.

The Fashion Show Sequel

Selection of the Necessary Complements to the Spring Wardrobe

Following closely upon the heels of our illuminating and most successful Fashion Promenade, we present for your consideration, with a notable absence of the fuss and furbelows of former seasons, distinguished assortments of ultra modish apparel, millinery and dress accessories for spring wear—an assemblage which we consider one of the most wonderful collections of strictly high class merchandise available in America today.

Paris-Inspired Models IN
Spring Millinery

—Simultaneous with the Paris modes, we present, together with imported models and hats from the New York ateliers, wonderful duplicates, which are practically indistinguishable from the originals. Also exclusive Blackstone models, with distinctive trimming treatments so acceptably smart and fascinating that they successfully compete for admiration with their sisters from across the water.
—Featured are plain tailored Milans with contrasting facings, tailored Lizere hats with a slight poke effect, and high crowned sailors in black with plain black ribbon bow.
—Representative of the modes for more elaborate occasions, there is a stunning high crowned turban of hand sewed Lizere, white satin top, and a handsome white pom pom for trimming.
—For afternoon or evening, there is a Paris model of pale rose chiffon, hand tinted and shirred into a crushed rose petal effect, crown of dark violet Lizere, French flowers toned from deep violet to pastel shades of violet and rose.

HATS FROM $15.00 UPWARD.
SECOND FLOOR.



Gowns, Suits, Coats, Sports Togs

Wide Variety the Keynote—and Prices
$25.00 Up to $200.00

—Suit fashions so delightfully varied and all equally fascinating, are presented in every phase of the mode, and the vogue of the chic in women's tailleur suits is emphasized by the trim lines of the Eton, the youthful contour of the Bolero and the graceful slenderness of the longer jacket suit.
—There are street suits in taffeta and Baronette satin, in blacks, blues, browns, etc.; there are suits with waistcoats in contrasting colors. One specially beautiful is of dark blue Tricolette, with waist coat in black and gold striped silk.
—Dresses in wool scrim, a favorite of the season—one effective model is shown with large collar and cuffs of blue and white check silk.
—Then there are walking frocks of serge, satin and wool jersey; exquisite afternoon and calling gowns of vari-colored chiffons and printed Georgettes and sport suits of Georgette satin in all white.
—One afternoon gown is of white Georgette crepe, with the medium high waist line; belt and large cuffs.
—Just a mention of this stunning afternoon wrap of Peau de Peche in taupe, heavily and beautifully stitched in silk.
—We could go on ad infinitum giving descriptions that really mean but little when you see for yourself how inadequate cold print may be when used to portray the incomparable beauties of the new season's apparel. However, it is well to remember that only the very smartest of the new has gained admission to our stocks, therefore they cannot help but reflect the tastes and desires of our customers. Third Floor.

Sale Extraordinary
Metal and Beaded Lace Flouncings and Bands, Yd. $1.25 & $2.50

Evidencing how supremely well Blackstone's is prepared to start the season for you economically

—This offering is the direct result of one of the most wonderful underpriced purchases this or any other store, ever made, in high grade lace flouncings and bands.
—The assortment comprises in the aggregate about 1000 yards of fancy new metal laces, consisting of 36 and 42 inch flouncings, 18 inch flouncings, and edges and bands up to 12 inches wide. Silver and gold and antique gold, as well as steel is shown, also black spangled flouncings and colored beaded bands.
—We consider the collection one of the choicest in point of style and desirability, and one of the most remarkable in value, that we have ever handled.
—The entire lot goes at two prices, $1.25 and $2.50. First Floor.

For Almost Every Costume
—Street—Sports—Informal
Printed Silks

—Fashion's mandate for spring or summer wear, and because these silks are offered at Blackstone's, they are safe to buy from the standpoint of style, quality and value. They are shown in the widest possible range of shadings and combinations, well calculated to meet every fashion inclination. There are no silks more serviceable or more distinctive than Foulards, and we invite you to see them now while the stocks are at their best.

—36 inch Foulard silks in attractive colors and pattern assortment at, yard $2.25
—40 inch Cheney Bros. shower proof Foulard silks at per yard $2.50, $2.75, $3.50
—40 inch Radium Foulards in the most exquisite colorings imaginable, per yard, $2.75
Second Floor.

This is an Occasion for Every Woman Who is Tailored to Order
Suits Man Tailored to Measure
$55.00

—We have just received especially for our tailoring department the modish new materials favored by the Parisian authorities—a profusion of them—in exclusive patterns of novelty worsteds, Scotch tweeds, imported and domestic fabrics of the very highest quality. These we will tailor into suits to your individual measure, at the exceedingly low price of $55.00. The workmanship that goes into these suits is of the very highest order. Everything is furnished, including silk linings and findings of the very best. Second Floor.

Modart Corsets Front Laced
For the Well Dressed Woman

Wearing the proper model in the right kind of a corset gives one the feeling of being well dressed, but the corset must fit.
To get a really good fitting corset the services of our expert corsetiere are at your disposal.
One of our makes in particular, the
MODART Front Laced Corset
gives most excellent results. It is a corset that will bring out style and improve the general figure lines. It is comfortable and durable. You will make no mistake in arranging for a trial fitting at your convenience.

This Modart Model at $10.00

—Is especially designed for the tall stout figure, and is made of heavy satin brocha. The bust is cut extremely low, graduating to medium low shoulder and back. The skirt is provided with a piece of elastic on either side of the back to allow the fullest freedom while sitting.

This Modart Model at $6.50

—Will successfully corset the average figure, and is beautifully made of fancy poplin, with medium high bust and long skirt; boning light and flexible and so placed that the corset is a marvel of comfort.
—Other Modart front laced corsets, in the very latest models and materials for every individual type of figure. Fourth Floor.

The Best Gloves
We Know of White Glace Kid Gloves
$2.25

—One-clasp white glace kid glove, pique sewn, with two-toned, four-row silk stitching, in black and white effect with black welts to match. A wonderfully smart glove at $2.25 a pair.

8-Button Length Chamois Gloves
$2.50

—A serviceable, good looking glove, with strap at wrist. Comes in natural color only. An ideal auto or outdoor glove, because you can wash them easily yourself. First Floor.

Children's Spring Dresses

—The charm of simplicity is possessed in a marked degree by these lovely new spring dresses for children.

$3.75 to $22.50

—Odd, quaint styles, developed in linens, poplins, piques and fine chambrays in all colors.
—Many with dainty separate guimpes. The prevailing styles are high waisted or hang straight from shoulders.
—Sizes 4 to 14 years.

$12.00 to $27.50

—Delightful models in silks, nets and Georgette crepes, ideally fashioned to conform to party needs or street wear. Shown in fancy plaids, stripes and plain colors. Also in hand embroidered silks and lace trimmed nets. Sizes 4 to 14 years. Fourth Floor.

New Silk Shirts for Men

—who appreciate distinctiveness in quality, pattern and coloring rather than garish effects and indifferent materials.

Shirts $10.00

—New broadcloth silk shirts, tailored down to the last stitch, exactly as "made to order" garments. Patterns just as attractively smart as the silk looms can produce them.

Ties $1.50

—Not the conventionalized styles and materials, but something entirely different. The new regimental stripes in poplin ties for men—tailored four in hands, that are pin proof, wrinkleless and that are guaranteed for six months.
—First Floor—

The Lovely New Fancy Silk Hose for Spring

—A dazzling array of exquisite hosiery fashions, which measure up to the elevated standard of our patrons.

At $3.50

—Boot lace effects, in cocoa, brown, bronze, biege, nickel and pearl gray and black and white.

At $2.50

—Dainty lace stripes in grays, bronze, silver and black and white. All pure silk.

At $2.00

—New lace mesh boot effects, made with lisle reinforced soles; dark brown shades.

At $1.50

—These fashionably popular stripes are featured for early spring wear. Shown in navy, gray, brown and black with narrow vertical white stripes. First Floor.

Fascinating Negligee
$21.00

—One of fashion's daintiest achievements in boudoir apparel for spring.
—Made of beautiful Radium silk, with large roll collar that crosses in front and forms a girdle at the back; has large pointed sleeves, finished with tassels of silk. Shown in all wanted shades, such as rose, Pekin blue, pink and wistaria.

Dainty Dance Petticoats
$6.00

—A very clever little skirt, prettily made in flesh colored washable satin, smartened with fine shirring trimmed deep flounce, and finished with hemstitched bottom. Exceptionally good at $6.00. Fourth Floor.

SOCIETY.

Bible class of the Pico Heights Methodist Church, who came in a body, bringing handsome gifts of gold. The Bible class, however, of which Mr. DeWitt is a member, presented the couple with a beautiful bound Bible.

Mr. and Mrs. DeWitt were assisted in receiving by their four daughters, Misses Grace, Myrtle, Blanche and Ethel DeWitt and eleven old Illinois acquaintances. Throughout the house the decorations were carried out in great sprays of acacia blossoms, jonquils and marigolds, arranged with ferns and palms, forming a charming setting for the couple and setting off the handsome dahlia silk gown of Mrs. DeWitt. The refreshments were dainty and were served in elaborate fashion. All during the reception, which laster from 2 o'clock until 5 o'clock, there were music and other forms of entertainment. From out of town the following guests were present: Dr. and Mrs. J. S. Allen of Keithburg, Ill., Mr. and Mrs. Paul DeWitt of Long Beach, Mrs. George Tomlinson and Mrs. George Bates, of Santa Barbara, and Miss Edith Carlson, of Alhambra. Mr. DeWitt fought in the Civil War, and was a member of Co. B, No. One Hundred and Second, Illinois Regiment.

At Cards.

Jonquils and freesias contered the luncheon table at which Mrs. Charles V. Boquist entertained members of her card club last Wednesday. Covers marked places for Mmes. Alice Riviere, George H. Cornell, Henry Knight, Thomas Jones, C. S. Palkebstrom, Jack L. Thompson and Edward Ahrens.

From St. Louis.

Many functions are being given for a party of St. Louis folk who are touring Southern California, following a trip to Honolulu and San Francisco. The personnel includes Mrs. John Klein and daughter, Mrs. F. Bluehardt, Mrs. Fred Papendiek and Miss Lucille Papendiek, a charming debutante, Mrs. H. C. Meister and her nephew, Mr. Walter Meister. The party composed the honor guests at an elaborate luncheon at which Mrs. Charles Glidehaus of Pasadena was hostess yesterday and they were also the complimented guests at a tea, over which Mrs. Anthony Sutter of Venice presided on Monday. Mr. and Mrs. F. Tiemann of Santa Monica gave them a dinner during the week which was followed by a motor trip to Long Beach.

The party is domiciled at Hotel Clark. Mrs. Klein and Mrs. Bluehardt will remain two months longer.

Dinner for Diplomat.

Mesdames D. G. Stephens, Margaret Frick and A. C. Bilicke were the hostesses at a "friendship" dinner given to Hugh Gibson, the diplomat, in the ballroom of the Alexandria on Saturday evening, February 23. It was an occasion of genuine good-fellowship and stirring patriotism. There were 254 at the table, and when Mr. Gibson arose to speak, he received an extraordinary ovation. He delivered a forceful address, reciting the brutal blunders of the Germans at Louvain, in the sinking of the Lusitania, in the execution of Miss Cavell, and the execution of Capt. Frye. He also related his personal observations of the hatred in which the Americans were held in Berlin before the United States declared war against Germany. At the close of the address each guest grasped him by the hand and wished him God speed and a safe return. Mr. Gibson started on his mission to Paris the following morning.

Society Pageant in Films.

One of the events of the social season is the first public showing today at the Alhambra Theater, of "Columbia's Call," society's pantomime pageant film production enacted by Los Angeles' smart set for the benefit of the Belgium Relief. This production was staged around the beautiful home of Mrs. A. C. Bilicke and was written by Miss Miriam Meredith. Those who were instrumental in arranging for this benefit are Mrs. Willoughby Rodman, Mrs. Mitchel Creamer, Mrs. Norman Macbeth, Madame De Lacrene, Mrs. John Lynch, Mrs. John Treanor and Mrs. J. J. Martin.

The cast is made up of many socially prominent people of Los Angeles and Pasadena. The younger set too, is well represented as hundreds are in the allegorical "Spear," and "Arrow" dances. The costumes are especially striking and the setting of the Bilicke gardens makes the scenes elaborate. The film production is in three episodes, entitled "The Joys of Peace," "The Coming of War" and "The Spirit of Service Comes to Women." The thought and action of the whole allegory is timely and shows how great is woman's part in this war.

The choir of St. Pauls Pro-Cathedral is shown in one of the scenes and the sponsors for the affair in another. Those in the cast include: Miss Julanne Johnson, Miss Leota Lorraine, Miss Nita Sunderland, Miss Laura Love, Miss Nellie Abbott, Miss Elizabeth John, Mrs. Jack Spahr, Miss Marjorie Riley, Mrs. George Reed, Mr. Don Francisco, Miss Edna Mae Wilson, Mrs. Ruth Hall Kennedy, Mrs. Norman Macbeth, Miss Marjorie Blinn, Mrs. Harry Logan, Miss Tayo Hayasake, Miss Elisabeth Sturdevant Mrs. Barnes, Mrs. William Carey Marble, Miss Dorothy Remelin, Mrs. J. P. Fisher, Miss Irene Combe, Miss Florence Brown, Miss Beatrice Fox, Miss Lucile Evans, Mrs. Irwin Johnstone Muma and John Rothbury Muma. Miss Isabel Percival is stage manager for the production.

In San Diego.

Mary Roberts Rinehart, the popular story writer whose work is now appearing in the largest national weekly publication, is making her headquarters at the U. S. Grant Hotel while she is obtaining first-hand notes regarding the life of the soldier boys at Camp Kearny. She is writing a series of interesting stories which deal with the boys, several of which have already been published. She intends to remain for quite some time in the southern city and is registered from New York.

At Arrowhead.

Mr. and Mrs. N. B. Blackstone, Dr. and Mrs. W. Jarvis Barlow and E. C. Overholtzer have been guests for a few days at Arrowhead Hot Springs, as have numerous other Los Angelenos, including Mr. and Mrs. J. B. Haiten, Mr. and Mrs. E. P. Eisenmayer, Earl Haskell, W. W. Hennan, Mr. and Mrs. Ralph A. Chase, Fred G. Chase, H. J. Drake, Mrs. M. E. Ducill, Mrs Caesar Samuels, Mrs. J. M. Weiner, Mr. and Mrs. M. Eisamer, Miss Maud Oyler, Miss Sarah L. Dole, H. H. Stoner, Mr. and Mrs. P. P. Paulsen, Dr. Edward B. Jones, Mr. and Mrs. A. G. D'Acunto, N. DeFord, Mr. and Mrs. Samuel Levy, Mr. and Mrs. George N. Diller, I. Van Mourich, Melachrino Snyder and Mrs. J. C. Nelson.

Personals.

Dr. and Mrs. R. B. Chapman and Mrs. Harry Stephens and her niece, Miss Evelyn Lantz, passed the week-end at Hotel del Coronado going south to be near Mrs. Stephens's son, Neville R. Stephens, who is on Rear Admiral Fullam's staff.

Dr. and Mrs. Fred Gilbert and Miss Lena Schumacher of South Dakota arrived in Los Angeles during the week, making the trip by automobile. They are domiciled at Hotel Trinity.

Miss Sara Lynch, Mrs. E. E. Goff, J. B. Lippincott, Mr. and Mrs. J. C. Fraser, and Mrs. William T. Griffith are among the Los Angeles folk now enjoying the gaities at Coronado.

To join his wife, who has been the house guest of her mother, Mrs. J. O. Wells of No. 5354 Russell avenue, Harry Wade of Des Moines, Iowa, arrived in Los Angeles yesterday and after a brief visit he and Mrs. Wade will make the trip back home together. Mrs. Wells, also had as house guest her son, Lieut. Hal Wells, who returned to his post of duty at Fort Sill, Ark., yesterday.

Miss Gertrude Gilbert and her mother, Mrs. A. H. Gilbert of South Dakota, and Mrs. George McKenzie of San Diego have been visiting in the city for three weeks and are registered at the Hotel Trinity. Miss Gilbert and Mrs. McKenzie were associated during the exposition at San Diego, in promoting its entertainment and social features.

Mrs. Emmett Kelly and Miss Kathleen Kelly of Winnipeg, Can., arrived at the Hotel Virginia in Long Beach yesterday and joined their parents, Mr. and Mrs. Thomas Kelly, who have been at the Virginia for some time. Lieut. Maurice Kelly leaves next week to join his squadron in England.

Mr. and Mrs. Louis Laidlow and W. A. Taylor of Medicine Hat, Alberta, are among the recent arrivals from Canada at the Hotel Virginia.

Mrs. Harry L. Winters of Chicago will arrive in Los Angeles in a day or two and will be entertained by friends in Pasadena, Eagle Rock, Glendale and Los Angeles. For a time she will be the house guest of Mrs. J. G. Green in the Glendale foothills. Mrs. Winters recently entertained Mrs. Lillian Burkhart Goldsmith when she visited in Chicago.

Miss Mary Hillman of Berkeley, who is the house guest of her sister, Mrs. A. A. Palmer of Whittier, motored over to Long Beach for the week-end hop at the Hotel Virginia and while there was a guest of Miss Marion Sproul who is spending the winter there.

Mr. and Mrs. Lee S. Smith, Mr. and Mrs. B. Daggerfield, Mrs. F. L. Arensberg and John Simpson, are among the Los Angeles folks who motored to Arrowhead Springs for the week-end. Mr. and Mrs. Charles H. Hibbard, Mr. and Mrs. E. Hibbard and Miss Jeanett Morgan, all of Pasadena, were also guests at the picturesque hotel at Arrowhead Springs this week as were many other Crown City folk.

Dinner Party.

A very pleasant dinner party was given last evening by Mr. and Mrs. A. L. Johnson, at their residence, No. 3917 South Main street, in honor of C. Cluster and P. D. Fraser, who were on furlough from the Signal Corps of the Naval Training Station at San Diego. Those present were: Harry Johnson and Miss Hazel La Pierre, Sidney Fraser and Miss Lucelle Johnson, Sherman Caldwell and Miss Mildred Wright, Samuel Snyder and Miss Phyllis Ford, C. Cluster and Miss Grace Hartmann, P. D. Fraser and Miss Frances Smith. Mrs L. A. Fraser assisted the hostess.

OUT OF TOWN SOCIETY

Pasadena.

MR. AND MRS. G. W. RANDLE entertained this week in honor of the eighty-second birthday anniversary of Mrs. Randle's mother, Mrs. J. W. Williams. Those enjoying the gay party were Mr. and Mrs. J. W. Williams, Rev. and Mrs. C. V. Cowan, Mrs. P. Frey, Dr. and Mrs. A. M. Sherman, Mrs. K. E. Little and Mr. and Mrs Randle, the host and hostess.

Miss Olive Phillips, daughter of Mrs. Margaret Phillips, No. 343 North Los Robles avenue, and Benjamin Harrison of No. 757 North Lake avenue, were united in marriage by Rev. William Hull Wednesday afternoon in the Washington Christian Church. Members of the two families and close friends were present for the ceremony. After a motor trip through the southern part of the State, Mr. and Mrs. Harrison will probably make Pasadena their home.

Miss Mary Sturdivant, daughter of Mr. and Mrs. George W. Sturdivant of No. 610 Woodland road, and Lieut. Charles E. Stimson, son of Mr. and Mrs. George W. Stimson of No. 20 Oak Grove avenue, are to be married in the near future. Lieut. Stimson is at present stationed at Fort Baker. Miss Sturdivant is one of the most charming and popular members of the younger set in Pasadena.

Mr. and Mrs. W. C. Brown of No. 202 Oaklawn avenue Tuesday evening entertained friends at dinner at Hotel Green. Guests included Mr. and Mrs. A. E. Menke, Mr. and Mrs. Patterson, Mr. and Mrs. Martin, Mr. and Mrs. Robinson, Mr. and Mrs. Stimson, W. L. Parrette, Mrs. Coombs, Miss Kirkwood and Mr. Mernkel.

A merry beefsteak dinner party was held one evening recently in the old English room at Hotel Green. Those enjoying the congenial little party were Mr. and Mrs. Henry Newby, Mrs. E. A. Turnbull, Mrs. W. E. Wilson, Mrs. Harriet Schwartz, Mr. and Mrs. Garfield Jones, Monte Snyder, Mrs. Parker, Mr. and Mrs. J. L. Phillips, Mr. and Mrs. Thomas Mavor, C. D. Smith and Miss Eileen Leech.

Announcement was made this week of the engagement of Miss Edith Mitchell, daughter of Mr. and Mrs. William Mitchell of Albert, N. M. to John M. Coffeen, son of Mr. and Mrs. F. H. Coffeen.

Mr. and Mrs. Robert B. Smith celebrated their golden wedding anniversary with a dinner party at Hotel Simpkinson Monday evening. All decorations were of golden yellow, in keeping with the wedding. A handsome loving cup was presented to Mr. and Mrs. Smith by their children as a memento of the happy occasion. Those present were Mr. and Mrs. Richard Smith, Mr. and Mrs. Reuben Smith, Mr. and Mrs. George Griffith, Mr. and Mrs. James Pickering, Mrs. Mary Bean, Miss A. R. Bean, Mr. and Mrs. Barnes, Mrs. Dell Bingham and Emery Smith.

Miss Eva A. Fraser and Denver S. Andrews were married Tuesday evening at the home of the bride's parents, at No. 89 North Euclid avenue. Rev. S. W. Cummings performed the ceremony. A large number of friends were present. Mr. and Mrs. Andrews left for a motor trip to San Diego, and will proceed thence by automobile for a trip across the continent.

Mr. and Mrs. L. Suderman, No. 855 South Euclid avenue, enter-



Full-blown Beauty!

—A garden full of Flowers—and every flower a dainty blouse!

—"You have the prettiest blouses I ever saw," said one customer during the Fashion Show—and hundreds of other visitors echoed the thought in other words. The great house of Hamburger has fairly outdone itself in this glorious Spring display of blouses!

Ultra-Modish Creations of Georgette Crepe at $7.50

—If a blouse could choose for itself, it would certainly decide to be of lovely georgette crepe. Next, it would plan to be embroidered, beaded, or lace-trimmed. One beauty is in plain style with high rolling collar forming a graceful frill. $7.50—at Hamburger's.

The Collarless Blouse at $11.50

—Just one out of many attractive new models at this conservative price. A very, very *chic* style—front and back braided, square neck, and pagoda sleeve. Ask to see it Monday.

(Hamburger's—Second Floor—Monday)

The Fashionable Corset—*Royal Regent*



—The Fashion Show of last week revealed the slender silhouette of Spring. This makes the selection of a corset of supreme importance to every woman. No matter how elegant or how simple the dress, it is the corset that moulds the figure.

Perfect in Style—Ideal in Comfort

—The society woman, the Red Cross worker, the business woman, the high school girl—all will find the Royal Regent adapted to their needs. Our corsetieres are very skillful, courteous and attentive. Royal Regent corsets are exclusively at Hamburger's—$1.00 to $10.00. For every type of figure.

(Hamburger's—Second Floor—Monday)

"Harmony" The Keystone of Interior Decorations!

WALL PAPER Must Be Carefully Chosen.

We've used our very best judgment in selecting wall paper for your approval. New arrivals are daily making their appearance. An expert decorator will be glad to offer suggestions that will help you. We'll cheerfully furnish you with an estimate for the complete work.

CRETONNES Must Blend With The Paper.

And there are new cretonnes at $1.00 a yard that are wonderful in their colorings and patterns. An assortment that will harmonize with any wall paper in any room. They're ideal for covering boxes or for bed sets, drapes, etc.

(Hamburger's—Third Floor—Monday)

Silver-plated Yarn Holders, 95c

—An article that every knitter needs—we've just received these. Look to Hamburger's, remember, for "the new things first." Your Service knitting bag should have a yarn holder in it—convenient and graceful—very much the fashion—95c.



Novelty Earrings, 50c

—These have just come into the Department. The fashion magazines will show you that you may wear either button or pendant styles. In pearl, jet, green, blue, and amethyst—50c pair. A splendid value for a day of busy selling Monday.

(Hamburger's—Main Floor—Monday)



Prof. John H. Austin

—Bacteriologist, hair and scalp specialist of Chicago—three years at Hamburger's.

—If your scalp itches
—If you have dandruff
—If your hair is fading
—If your hair is falling out
—If your hair is dry or brittle

—See Prof. Austin. He has had thirty-nine years' experience and is, therefore, fully qualified to give worth-while advice.

—Free examination of the hair and scalp by Prof. Austin, 10 to 12 a.m. and 2 to 4 p.m. daily. Women need not take down their hair.

(Private Office—Second Floor)

Tourists! Visit Our Gift Shop

—There are many interesting articles in the Gift Shop that you will want to take back home as gifts or souvenirs. In this corner there are gifts for all occasions including many little articles for card parties. Visit the Hamburger Gift Shop before you leave Los Angeles!

(Hamburger's—Gift Shop—Third Floor—Monday)

Broadway, Eighth and Hill Streets

Harger's ESTD 1881

Our 8th Semi-Annual G...



—And now, right at the very beginning of the new season—close on the heels of our opening ... Fashions, comes o... Hamburger garment salons. A week of style and a week of value—a garment event that ... fashion events at th... opportunities. Monday, a suit event and a dress event that will be sensational.

Extraordinary! 257 ...lored

—Twice a year it happens, this Semi-annual Garment Week, and we made greater-than-ev... the Spring of 1918. ... makers, and had him make 257 modish, up-to-the-moment tailored suits, for women and m... rice ($25.00) that is n... mannish mixtures, in those military looking straight line styles, in the new belted models, yes, and in Fa... -braid bound and button

America's Smartest ... in Dre...

—Again, the Hamburger buying power scores a triumph for our Eighth Semi-annual Garment Week—... dresses, perfect in every... counterparts are selling elsewhere in the United States.

—Dresses for street and afternoon, yes, and dresses for the formal affairs of Springtime gaieties—dresses of serges a... ing the bolero and Eton mo... dresses of georgette and silk in combination. The colors, too, of Spring—rose, green, navy, Copenhagen, gray, brown, ... men and for misses at $29.

Now! Our Semi-...nual

—An event more welcome than ever this year—for you are helping to w... n you do your ow... week in silks, dress goods, summer fabrics, notions and dressmakers' suppli... for the Spring se...

The Newest Silks o' Spring!



—Patriotism dictates silks—and this store has responded with the greatest array of silks that has ever been gathered together under one roof in Los Angeles. Silks of every weave and of every Fashionable hue—silks for every occasion—and above all, moderately priced, the great thrift essential in times like these.

Cheney Brothers 45-in. Bengaline, $5

—More in demand than ever, this silk has no equal for service or beauty—a decided corded weave, very lustrous, heavy yet soft. For coats and dresses; part wool and will not crush.

Silk Jersey

—Beautiful, lustrous and an excellent weight and quality; yard wide; white, pink and flesh color; ideal for underwear. Priced at $2.25 yard.

Taffeta Silk

—The always fashionable silk that has no substitute; soft and pliable; beautiful and lustrous; every color of the rainbow. Priced from $1.50 to $2.00; yard wide.

Wonderful Assortment of Novelty Silks

—These gorgeously beautiful silks are so much in demand for combining with the more staple silks of the day. Many pretty plaids and checks as well as striped silks. Widths from 36 to 40 inches and priced from $1.75 to $4.00 a yard.

Satins, Of Course!

—It's the silk of the hour—satin for all purposes. The variety of colors is almost endless; 36 to 40 inches wide; prices from $1.50 to $5.00 yard.

54-inch Wool Jersey

—The most demanded of woolens; excellent weight; firm, even weave and in all the wanted shades; priced $4.00 a yard.

Above All, Foulards!

—Fashion's choice for spring time and summer—patterns that are prettier than ever; of course, Cheney Brothers' Showerproof Foulards are included; 36 to 40 inches; $2.00 to $2.75 a yard.

Chiffon Broadcloth

—Beautiful soft quality, rich satin finish. A material that is very popular for suits, skirts and coats; many colors, 54 inches, $1.75 a yard.

(Hamburger's—Main Floor—Monday)

Laces! Trimmings!

—Extraordinary sales are promised in this department for Sewing Week. Here are a few examples:

2000 Yards of Laces at 85c Blt.

—French and double thread Val. laces, edgings and insertions, imported by us before the advance in prices. Odd and matched patterns in the assortment.

18-inch Embroideries, 25c yd.

—Corset cover and flouncing embroideries of Swiss or cambric—many dainty designs—unusually low priced for Sewing Week.

5-inch Filet Laces, 35c yd.

—One of the most popular of all—edges, bands in white and ecru; matched patterns in a wide variety of designs.

The Newest of New Trimmings

—Every new idea that will be popular this spring will be found in this department and at prices that are most attractive for Sewing Week.

(Hamburger's—Main Floor—Monday)

Notions and ...

Warren's Curved Duck Belting. 1½ to 3 inch, black and white	Well boned, 19c YD.
Rubber Lined Dress Shields. Covered, sizes 3 and 4, special	Double cov... 25c PR.
Carlson Currier Spool Silk. 100-yard spools; all colors, special, 3 for	25c
Milward's Sewing Needles, Sharps, Betweens and Milliners	5c
Tailors' Chalk, all Colors, 6 pieces in a box, special	7c
Non-Rustable Hooks and Eyes with invisible eye, black and white	5c
Warren's Straight Duck Belting, well boned, widths 1½ to 3 inches	15c YD.

Ha... —For th...

Sco... —A wonderf... plaids, chec...

Zephy... —Pre-shrun... range of ne... checks and ...

Japa... —A fashio... that is in ... pajamas, sh... plain shade...

Deci... —A fabric t... ors; a mate...

St... —Distinctive ... sheer and fi... grounds wit... designs. 38 ...

De... —A favorite ... pretty stripe... iceable mate...

...er's ... of ... al ... e ... ill cut to ... of a coat, ... style you ... om any of ... a man ... r pattern ... as of a ... come you. ... ngements ... woman's ... these pat... vice Bureau ...ay)

...nakers' S...

Dress Fasteners i... All sizes—4-0 to ... Strawberry Emery ... to the needles ... Dressmakers' Pins ... points, ½ lb. box ... 4-Hole Black Ta... sewing week ... special ... 4-Hole Black Tail... tons for one-piece ... dresses ...

Bust Form... —Just the thing fo... time and worry of tr... of especially prepar... gray Jersey cloth.

Acme Adjustable ... (Hamburger

...way, ...th ...d ...ll ...ets

Harger's 1881

Sunset Bdwy. 1168; Home 10063

—Many new things are here that will make your St. Patrick's Day party most attractive. Table favors and decorations that are odd and pretty, including St. Patrick flags, pigs, pipes, snakes, and plenty of green table decorations.

Table Favors Decorations

(Hamburger's—Main Floor—Monday)

...ni-Anl Garment Week



...the heels of our opening ... Fashions, comes our 8th Semi-annual garment week, one of the season's greatest events in the ...—a garment event that wil... fashion events at the Great White Store—each day a day of new interest, of new values, of new ...sensational.

...257 ...lored Suits at $25.00

...we made greater-than-ever ... Spring of 1918. We purchased the surplus yardage from one of New York's foremost suit ...suits, for women and miss... ($25.00) that is most extraordinary—way, way under their fashion value. Serges, poplins and ...elted models, yes, and in Fash... bound and button trimmed. You'll save dollars, women and misses, by taking advantage of this suit event.

...Smartest ...in Dresses at $29.75

...mi-annual Garment Week—th... perfect in every detail of finish, fashion and material, to sell at $29.75 — dollars less than their ...e gaieties—dresses of serges and ... the bolero and Eton modes, models with that dashing new irregular drape tunic, smartly tailored models, and beautiful ...avy, Copenhagen, gray, brown, an... and for misses at $29.75.

(Hamburger's—Salons of Fashions—Second Floor—Monday)

...emi-nual Sewing Week

...ou are helping to win ... you do your own sewing—you are conserving man-power. Special events this ...dressmakers' supplies ... the Spring sewing campaign—it always starts right after the Fashion Show.

...pring!

...esponded with the ...ed together under ...f every Fashionable ...ly priced, the great

...ngaline, $5 ... or beauty—a decided ...dresses; part wool and

...eta Silk ...hionable silk that has ...t and pliable; beautiful ...ry color of the rainbow. ... to $2.00; yard wide.

...y Silks ...ore staple silks of the ...nches and priced from

...ol Jersey ...lors; excellent weight; ...e wanted shades; priced

...oadcloth ...h satin finish. A ma... suits, skirts and coats; ... a yard.

...ons and ...

...ack Belting. Well boned, ... 19c YD.

...s Shields. Double cov... 25c PR.

...ol Silk. 100-yard ...ecial, 3 for..... 25c

...Needles, Sharps, ... 5c

...Colors, 6 pieces ... 7c

...s and Eyes with in... ...d white..... 5c

...Back Belting, well boned; ... 15c YD.



Hamburger's Aisle of Cottons!

—For the spring and summer frocks, "tub fabrics" of course.

Scotch Zephyr Ginghams, 50c

—A wonderfully beautiful assortment of gingham in a quality that is so serviceable—plaids, checks and plain shades that will delight you the moment you see them.

Zephyr Gingham, 30c

—Pre-shrunk and fast colors; a large range of new and pretty patterns, stripes, checks and plaids as well as plain shades.

Japanese Crepe, 35c

—A fashionable and practical fabric that is in so much demand for frocks, pajamas, shirts, etc.; many stripes and plain shades.

White Goods, 50c

—Sheer white weaves for summer—45-inch organdie, 42-inch voile and 45-inch batiste.

White Pique, 35c

—Always a favorite; launders well and presents a smart tailored effect; excellent weight and finish.



Decidedly New Is This Hawaiian Cloth, 60c

—A fabric that will prove most popular this spring and summer—semi-pongee effect; yard wide; many colors; a material that will shed water.

Stratford Voiles, 50c

—Distinctive in designs and color combinations; sheer and fine to an unusual degree; dark and light grounds with new stripes, checks, plaids and other designs. 38 inches wide.

Devonshire Cloth, 40c

—A favorite fabric for children's suits and dresses; pretty stripes, checks and plain colors. A very serviceable material and one that will launder well.

Challenge Voiles, 25c

—Dark, medium and light grounds with charming floral effects, figures, coin-dots, stripes and plaids; yard-wide.

Marlboro Voiles, 35c

—Many, many yards of this ever-popular material — beautiful effects ranging from the petite floral effects to startling novelties; 36 to 40 inches wide.

(Hamburger's—Main Floor—Monday)

...nakers' Supplies

Dress Fasteners in Black and White. All sizes—4-0 to 0, specially priced... 5c

Strawberry Emerys. Prevents rust to the needles..... 5c

Dressmakers' Pins. Needle points, ½ lb. boxes, No. 5.... 60c BOX

4-Hole Black Tailor Buttons. Ligne 24; a sewing week special..... 15c DZ.

4-Hole Black Tailor Buttons. Ligne 30; buttons for one-piece dresses..... 25c DZ.

Bust Forms, Special, $1.98

—Just the thing for the home dressmaker—saves time and worry of trying on one's own blouses. Made of especially prepared papier-mache covered with gray Jersey cloth.

Acme Adjustable Dress Forms, $6.95 to $18.

(Hamburger's—Main Floor—Monday)

"Angelus Special" Sewing Machine $23.50

—When you buy an Angelus machine, you get the best that $23.50 can buy. The Angelus Special has a golden oak case, automatic drop head, five drawers and a full set of attachments. Guaranteed for ten years. Buy one of these machines on our easy payment plan.

—Sewing Machine Oil that will not gum... 10c
—Boye Sewing Machine Needles, all makes, 12c
—Leather Sewing Machine Belts, 69 in..... 35c
—Oil Cans to fit in machine drawers..... 10c

(Hamburger's—Main Floor—Monday)



If You Should Take a Flying Trip to New York and Visit the Exclusive Millinery Shops, You'd See These Same

Spring Modes

—That Hamburger's is showing. Every hat in the Hamburger French Room is either a model or a direct copy of the best models shown by the great houses in New York this season.

—Of course they are "different." There's just that difference about our millinery that you are seeking. The incomparable hats of the Fashion Show will be on special exhibit in our French Room, Monday.

Model Hats and Copies of Models—The Superb Beauties of the Fashion Show

$17.50, $19.50, $22.50, $27.50

—These prices are incredibly low for hats of such charm, such style. It is part of the Hamburger plan to bring the most exclusive merchandise to Los Angeles shoppers at prices far under the average. Come, Monday.

(Hamburger's—Second Floor—Monday)

Our Paris Office Sends Us—

—Neckwear that is as Parisian as the charming Parisienne herself.

—Two months later—and these same styles will be finding their way to Los Angeles via New York. So much for the wonderful Hamburger organization—itself a part of brave, beautiful Paris!



Neckwear of Linen, Organdie, Lace, Net

—Hand-embroidered exquisitely—no two pieces alike. High roll collars, flat styles, vestees—every piece individual. From Paris to you, and only at Hamburger's—the store that's first with the newest—$2.50 to $10.00.

(Hamburger's—Main Floor—Monday)

We've Enlarged Our Department of Lamps and Shades

—Yes, we simply had to enlarge it in order to accommodate the ever-increasing number of enthusiasts who are learning to make shades. There is no charge for these lessons; we only ask you to buy the materials and frames in this department. A great number of the newest creations in metal and wood lamps, either for floor or table and many handsome silk or glass and metal shades all ready made are here for your selection.

(Hamburger's—Third Floor—Monday)

Spring's New Oxfords!

—The lines of the oxfords we are showing are chic, beautiful. Every foot finds them becoming.



Havana Brown!

—Is the very newest color for spring. Oxfords in a very dark brown kid, fastening with five eyelets—plain toe, Goodyear welt sole, and Spanish Cuban heel of leather. You will find it hard to realize that this model is only $8.00—so thoroughly does it realize the ideals of Fashion for 1918.

(Hamburger's—Main Floor—Monday)

Hand Carved Corners for Picture and Mirror Frames NEW

—The most beautiful corners we have ever shown—all finished in the new finishes, dull gold and toned in various Italian colorings. Here's an opportunity you've been waiting for. Bring in your large pictures.

—A sample line of Pedestal Photograph Frames, $2.50 to $10.00—we have a large number of these frames at greatly reduced prices and we are passing the savings along to you.

(Hamburger's—Third Floor—Monday)

SOCIETY.

tained Tuesday evening with a dinner party in honor of their nephew, O. H. Abraham, who is shortly to leave for the naval training station at San Pedro.

Mrs. C. E. Everhart and little daughter and her sister, Miss Ada M. Johnson of Los Animas, Colo., are visiting with their parents, Mr. and Mrs. George A. Johnson of No. 1998 East Colorado street.

South Pasadena.

MRS. BEN SCHMIDT (formerly Miss Mary Gillies,) daughter of Mr. and Mrs. Hyslop Gillies of No. 1613 Mission street, entertained at the Pin Ton last Saturday afternoon in honor of fellow-members of the Alpha Sorority of Occidental College. The affair was the usual "oyster party" with which every engaged member of the Alpha organization announces her betrothal to her sorority sisters. As Mrs. Schmidt was in the East during the whole time of her engagement and marriage, the "oyster supper" necessarily had to be postponed until now. Yesterday afternoon Mrs. Schmidt was tendered a belated pre-nuptial affair in the shape of a linen shower. Mr. Schmidt is a Y.M.C.A. secretary at Camp Lewis.

Saturday evening Miss Edith Klein of No. 2011 Fletcher avenue entertained with an informal dancing party. The St. Valentine's motif was used in decoration. Present were Janet Powell, Ethel May Behnee, Ruth Taylor, Jesse Taylor, Lawrence Powell, Richard Brown, William Brown, Leonard Hart and Ralph Wood.

Mr. and Mrs. Arthur A. Vallincourt and Barrett Kiesling of this city were guests at an informal affair given Saturday evening by the Misses Ruby and Ruth Braley of Pasadena.

Monday evening Mr. and Mrs. C. A. Yielding entertained for members of the Lincoln Park study circle. The honor guest of the evening was G. P. Rixford. He spoke very interestingly regarding the fig, cotton and date industries of California. Miss Charlotte Herron pleased with "The Butterfly," a piano selection of her own composition.

Miss Carrie Trueheart of Louisville, Ky., is a house guest at the home of Mr. and Mrs. J. A. Bauer, Monterey road and Fair Oaks avenue.

On Friday of last week Mr. and Mrs. John E. Dublin of No. 1221 Marengo avenue entertained for a number of congenial friends, the occasion being Mr. Dublin's birthday anniversary. The invited guests for the evening included Dr. and Mrs. Smith, Mr. and Mrs. Irvin Baughman, Pomona; Miss Gould and Miss Clara Mills, Pasadena; Mr. and Mrs. James Nelson, Hollywood; Mr. and Mrs. John H. Hunter, Mr. and Mrs. John W. Moore, Mr. and Mrs. Ezra Thompson, Mr. and Mrs. Samuel Black, Mr. and Mrs. Robert Keller, Mr. and Mrs. Robert Oliver, Mr. and Mrs. George C. Bush, Miss Antoinette Bush, Miss Bertha Moore, Mrs. R. V. Pierce and Dr. and Mrs. John L. Reeder.

Misses Mary Massard, Anna Walter, Ruth Ford, Florence Henderson, Eleanor Massard, Norma Ingle, Pearl Dustin and Ruth Massard are South Pasadena girls who were entertained at a Xi Phi matinee party recently.

The birthday of little Frances Manchester was honored by her parents, Mr. and Mrs. Otis Byers Manchester, on Thursday with a most delightful dancing party.

Riverside.

THE court of the Allies and its queen were lured away from the National Orange Show the first of the week and participated in a delightful luncheon at the Mission Inn, honoring Mrs. Clarence B. May of this city, who represented Japan. The luncheon table was appropriately decked with graceful sprays of cherry blossoms, which were combined with silken flags of the Allies. The orange show motif was introduced in the elaborate menu in clever ways, the fruit cocktails being served in orange cups and tangerines used in the ice. Following the luncheon the company enjoyed a special programme of organ music in the cloister of the inn. Mrs. Minnie Gazzolo-Love was heard in a group of charming songs.

Honoring Miss Eloise Gundrum of Berkeley, who is the guest of Mrs. Dewitt V. Hutchings, Miss Lina Nelson entertained with a charmingly appointed tea in the presidential suite of the Mission Inn, Monday afternoon. The guests who enjoyed meeting Miss Gundrum included Mmes Paul Day Willard, Hutchinson, Shirley Houghton, F. C. Nye, Ferris Moulton, A. Miller, A. L. Bostick, Frank Taylor, Waite, H. F. Wilson, Norton Edwards, C. H. Emmons, P. T. Evans, R. H. Halpenny, Dyer B. Holmes, and the Misses Milliken, Welcher, Florence, Irene Hunter, Florence Phillips, Lillian Waite, Lena and Gertrude Hersey, Bonnie Rockhold, Norton, and Virna McLeod.

Miss Amy Estelle Miller became the bride of Marion Edmund Rose of Phoenix, at a simple home wedding solemnized at the home of the bride's parents, Mr. and Mrs. Miles Miller, Fourteenth and Mulberry streets, Wednesday evening. The wedding processional from "Lohengrin" was played by Mrs. Mayre Miller of Redondo, sister of the bride. The service was read by Dr. W. A. Hunter, pastor of Calvary Presbyterian Church. Following the wedding supper, the bride and groom left by motor for their honeymoon trip. They will make their home in Phoenix.

Hugh Gibson of Los Angeles and his mother, Mrs. Frank A. Gibson, were guests at a dinner given at the Mission Inn this week by Mr. and Mrs. W. F. Marshall of Monrovia. Just previous to the hour the distinguished diplomat left for Washington, from which point he will go to France on a government mission. Before leaving the inn Mr. Gibson related to the guests some of his experiences in Belgium.

Venice.

THE eleventh anniversary of the founding of the Venice Five Hundred Club was observed here on Monday at the Hotel St. Mark. Mrs. Margaret Thornton Kinney, who organized the coteris at the Venice Country Club February 14, 1907, received the congratulations of the many present, including several charter members of the organization.

Beside the eleven candles of red, white and blue that burned for the club's birthday, there were five other white ones, in honor of the anniversaries of five members whose birthdays fall in February. Those whose natal day was thus celebrated were Mrs. Linda M. Ball, Mrs. H. A. Perkins, Mrs. H. A. Bacon, Mrs. S. B. Bradley and Mrs. Nellie D. Tyler. The latter was unavoidably absent. Flowers, gifts and congratulations were profuse, and delicious fruit punch, cake and bon-bons were dispensed by the honorees mentioned above, and enjoyed by them and the others present.

Mmes. E. J. Graffius, E. M. Reed, S. B. Bradley, A. Brewer and J. E. Horton were the recipients of the day's prizes. Mrs. M. Horsfield won a Pacific Electric car book for regular attendance during every Monday in February.

The Thursday Social Club met this week with Mrs. George Barnes of Ocean Park Heights. One of the jolliest gatherings of the season was enjoyed. Delicious refreshments were served during the afternoon.

In honor of Mrs. J. G. Sieben of Hasting, Minn., who is spending the winter here, Mrs. G. R. Curtis of No. 553 South St. Louis street recently entertained with a charming dance at Venice. Bidden were Messrs. and Mmes. George R. Curtis, George J. Sieben, Frank Chalmers, W. W. Hiserdodt, Mmes. J. G. Sieben, G. V. Hale, Clyde Townsend, Miss Alice Scott, Mr. P. Griffin.

Pomona.

MRS. L. B. ROSE gave a delightful 1 o'clock luncheon at the home of her daughter, Mrs. C. Ralph Clark, No. 210 Jefferson street, on Tuesday in honor of her guest, Mrs. John Montgomery, of Ardcock, N. D. The guests were old-time friends from Minto, N. D., many of whom are wintering in Southern California. A five-course luncheon was served to the following guests: Mrs. John Montgomery, Mrs. J. D. Phelp, Mrs. M. S. Titus, Mrs. John Miller, Mrs. James Miller and Mrs. R. C. Massey of Minto, N. D.; Mrs. Loren Jackson of Alberta, Can.; Mrs. A. J. McKay, Mrs. Wayne Morrison, Mrs. Robert Milne and Mrs. E. J. Merriam of La Verne; Mrs. J. B. Anderson, Claremont; Mrs. J. R. Yost, Mrs. A. J. Groff, Mrs. C. R. Clark and Mrs. Rose.

Miss Flora Taylor, daughter of Mr. and Mrs. Samuel Taylor of No. 590 East Monterey avenue, was married to Stuart C. Booth on Wednesday evening at the home of the bride's parents. Rev. William O. Wark, pastor of the Pilgrim Congregational Church officiated. The bridal couple was unattended and stood beneath an arch of greenery during the ceremony. After their wedding trip the couple will reside at No. 860 East Center street.

Mrs. Forrest Hemzie entertained at the home of her parents, Mr. and Mrs. George Belcher, No. 236 East Holt avenue, on Friday afternoon. The affair was a prenuptial compliment to Miss Marguerite McCulley of Corona, whose engagement is announced to Wesley Hemzie of Claremont, brother of Sergt. Forrest Hemzie. It is understood that the wedding will take place in the near future.

The announcement of the engagement of Miss Frances Dossett to Corp. Harold C. Burton was made Tuesday evening at a prettily-appointed luncheon at the home of Miss Velma Ray, No. 302 West Seventh street. Miss Dossett is the daughter of Mrs. J. L. Dossett, No. 1275 West Second street. Mr. Burton is the son of Mr. and Mrs. C. W. Burton, No. 875 East Holt avenue. The following were seated at luncheon: Misses Frances Dossett, Louise Phillips, Mina McCroskey, Dorothy Belcher, Daphne Anderson, Margaret Paddock, Elora Burton, Ida Blair, Cornelia Dossett, Marie Cline, Edith Hoffmaster and Velma Ray. Corp. Burton has enlisted in the army service and at present is at Camp Kearny with the headquarters company.

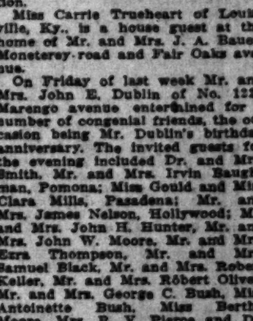
In celebration of the fourth wedding anniversary of their son, Col. W. C. Taylor, Mr. and Mrs. Cadel Taylor gave a dinner at their home, No. 132 East Pearl street, on Monday evening. Col. Taylor and his wife have been in the Philippines, having departed from Los Angeles immediately after the wedding ceremony four years ago. He has been in the army service there for the past ten years, occupying various positions, and during the past three years has been stationed at Manila. He has now returned to Southern California, and will make his home on a ranch above Upland.

Covina.

THE colonial party given by the local chapter of the Eastern Star last Tuesday evening, in the chapter rooms, was very much enjoyed by those who were fortunate enough to attend. There were about forty-five present, and as a result the chapter will be able to donate $10 to the work of the French relief. The rooms were beautifully decorated with flags and red geraniums, and refreshments of punch and wafers were served. The committee which had charge of the arrangements for the party were Mrs. Charles D. Griffiths, chairman; Mrs. F. B. Gillett, Miss Harriett Davis and Mrs. J. H. Coolman.

Mr. and Mrs. Frank Stokes, Jr., entertained Thursday with a birthday party celebrating the first birthday anniversary of their little son, Frank III. Both grandparents were present, Mr. and Mrs. Frank Stokes, Sr., of South Pasadena, and Mr. and Mrs. Swgiart of Pasadena. Three little cousins from Pasadena, Arnold

Beauty's Newest Achievement



MRS. A. L. BARBER,

Beauty Specialist, guarantees the Barber Treatment painless, and takes years from your appearance with her new method of removing wrinkles, filling hollow cheeks, removing dark rings from under eyes, freckles and moth spots. This treatment firms the muscles, closes large pores, giving you a mellow complexion like that of youth. The Barber Treatment preserves the skin and keeps you looking young. Remember, I do not use paraffine filling or the dangerous deep wrinkle treatment.

The Barber Treatment puts your skin in perfect condition, making massage and all other facial treatment unnecessary. Home treatment for out-of-town customers, with full instructions.

DARLING OF THE GODS FACE CREAM

The only cream which requires no massage. Made of highest grade oils, the skin absorbs it. 25c. OUR SPECIAL CREAM FOR THIN, FLABBY NECKS IS WONDERFUL, $1.50. The dainty bleach to whiten your face, 50c. That Darling face powder is exquisite in white, pink and Oriental. 75c. Manufactured by Mrs. A. L. Barber, Fifth Floor Brack Shops, Los Angeles, Cal.

Write for pamphlet on beauty.

Unsightly paraffine fillings removed without leaving scars.

Spring Footwear Revue

The most popular types of footwear for the Spring season—the "selling styles"—will be Boots, Oxfords and Pumps.

In high shoes, plain, rich effects will predominate for smart wear. This tendency to plainness and elegant simplicity also holds true for low cuts, especially Oxfords.

Frills and fancies, such as lace stays, trimmings and filigrees, are the exception rather than the rule.

The predominating colors in smart boots will be white, gray and two-tone browns. Low-heeled welt boots and Oxfords will also be a feature of Spring styles. These appear largely in white, and also in tan Russia leathers.

At the present moment, Oxfords are the reigning vogue. They are of dainty, light construction with high, full, Louis heels. This house is now showing this type of footwear for early Spring in many distinctive and original designs. We are, however, confining our offerings strictly to plain, rich effects. The quality and aristocratic daintiness of the footwear will appeal to discriminating women.

Our assemblage of smart Spring Oxfords includes patent leather, black kid, dark brown kid, tan Russia, gray kid, white kid and buckskin effects.

Pumps will be in greater vogue this season than they have been for many years. And, after all, there is no other type of footwear that quite takes the place of the plain, rich, glove-fitting Pump—for daintiness, grace and the trimness it lends to the foot. The Pump is truly in a class alone.



Oxfords and Pumps $5 to $12.

Grade's
GOOD FOOTWEAR
537-539 So. Broadway
Los Angeles

Distinctive Spring Apparel

Compare Our Values
Popular Prices—Always

Tailored Suits $29.75 to $54.75

Lines that are straight but by no means ungraceful are peculiarly adapted to these short-coated suits that include many Eton, Pony Coat and Bolero effects.

$29.75 to $54.75



Pony Jacket illustrated, of men's wear serge. Three row braiding on coat; smart white serge vestee.

$29.75

Suit of serge, braid bound novelty cut pockets; peplum effect.

$29.75

Special Tomorrow

MISSES' SUITS of men's wear serge, mixtures, with silk-lined coats—the serge suits are in navy.

$24.75

Afternoon Dresses $18.75 to $69.75

—of refinement and elegant simplicity; they include smart Tailor-Mades, some braided and embroidered, and soft fascinating crepes attractively beaded and embroidered.

$18.75 to $69.75

Special Tomorrow

DRESSY GEORGETTE CREPE, both bodice and tunic are heavily embroidered; colors are bisque, navy, black, gray, soldier blue and white.

$29.75

Wool Jersey Frocks

handsomely embroidered in self colors; shades are bisque, Copenhagen, navy, gray, $22.75.

Velour Coats

In all the new colors of Spring, full and half lined. Priced $24.75.

Bolero and Tailored Dresses

of serge and tricotine, in colors of navy and tan. $29.75.

Tricotine Suits

in colors of navy, tan, rookie, $36.75.

Buy Thrift Stamps

Harris & Frank

437-443 South Spring St.

Buy Thrift Stamps

BIBLE PICTURE QUERY—39

Who Was the First President Mentioned in the Bible?



Curious and Unusual Bible Questions

Look at the picture above, then turn to your Bible and find the answer to the question. The picture illustrates the verse in which the answer will be found.

Each week we will publish an illustrated question from the Bible and the following week publish the answer. See if you can find the answer before we publish it!

Make a family pastime of this interesting feature—it will amuse and instruct you.

Last Week's Question and the Answer

Last week's query: "Who was the first Food Dictator mentioned in the Bible?" This is answered in Genesis, Chapter 41, Verse 40: Pharaoh gives to Joseph the right to take all food in Egypt.

"Thou shalt be over my house, and according unto thy word shall all my people be ruled; only in the throne will I be greater than thee."

COPYRIGHT 1917 BY SCHOLLNBERG SALES CO. INC. N.Y.

SOCIETY.

Wood of Glendora and Lois Chapman of Covina were also present.

Misses Fleeta and Eva Bisbee entertained last Friday evening the members of the Mission Circle of the Christian Church. The guests were Misses Elvira Utter, Elizabeth Utter, Dorothy and Vesta Ames, Eulah Bryant, Charlotte and Mary Temple, Crete Bashore, May Whitlock, Orin Bashore, Burnace Whitlock, Hamilton Temple and David McMillan.

Mrs. Walter Stewart will entertain the ladies of the Rebekah lodge with a sewing party this afternoon.

Misses Allie and Melnee Bohannon, Pearly and George Bohannon and Homer Easley of Glendora motored to San Bernardino Saturday, where they were guests over night of Mr. and Mrs. J. W. Harris, and attended the Orange Show.

Mr. and Mrs. H. G. Heath of Pomona were guests Sunday of Mr. and Mrs. J. M. Stanton.

Miss Ella Irvine of Pasadena was the guest of her sister, Mrs. William Stewart, of San Bernardino road.

Mrs. M. E. Bohannon has returned from the Good Samaritan Hospital in Los Angeles after a course of treatments which have greatly improved her health.

Long Beach.

MISS WOLCOTT gave a report of the community concert and stated that the club is giving a programme each week for the boys at Fort MacArthur. Mrs. Shawhan directed the programme of the morning, which was a resume of study of the French moderns. Mrs. Julian read a paper on cubists and futurists.

The Woman's Guild of St. Luke's Church served its last dinner in the old parish house at Fifth street and Locust avenue at 5:30 o'clock Thursday evening. The parish house has been sold and the church has received notice to vacate it. The new St. Luke's Church at Seventh street and Atlantic avenue is nearing completion and will be ready for occupancy by the middle of March.

The Business Woman's club celebrated the birthdays of three of its members Tuesday evening at the Y.W.C.A. The table was decorated in national colors, illuminated by red, white and blue candles.

Monrovia.

MR. AND MRS. M. L. HUTCHINSON were hosts to a number of friends at a dinner party at their home on North Encinitas avenue on Wednesday evening. Red and white carnations combined with greenery formed an attractive centerpiece for the dinner table. Washington place cards marked covers laid for Dr. and Mrs. J. K. McLennan, Mr. and Mrs. J. H. Bartle, Kenneth McLennan, and the host and hostess. Later Mr. and Mrs. Don Walters joined the party and the time was passed pleasantly with auction bridge.

The patriotic colors combined with greenery were used in decorating the Methodist Church parlors for the colonial party given Thursday evening. George and Martha Washington, represented by Rev. and Mrs. J. F. Humphrey, were present, attired in colonial costumes, as were many of the other guests. At 6:30 a basket supper was enjoyed by 100 members of the church and congregation. This was followed by games and an interesting programme. George and Martha favored the company with a song, "When You and I Were Young, Maggie." Arrangements were in charge of the Pastor's Aid Society.

In compliment to Rev. and Mrs. H. A. Fisk, a George Washington dinner party was given by Mr. and Mrs. F. E. Shafer at 6 o'clock on Saturday evening at their home on North Magnolia avenue. A red, white and blue color scheme was used, for which red and white carnations, English violets and Cecile Brunner rose buds, combined with maiden hair ferns was used. A Washington Birthday cake, decorated with tiny hatchets, and candied cherries formed a charming centerpiece for the table. Place cards, representing the "Spirit of '76," marked covers laid for Rev. and Mrs. H. A. Fisk, Mr. and Mrs. W. M. Baird, Mr. and Mrs. I. N. Colburn, Mr. and Mrs. C. H. Sarwine, Mrs. Harrison Arms, Mrs. J. R. Cutting, and the host and hostess.

One of the smartest social events of the week was when Misses Grace Hendricks and Ellavera Nelson were hostesses at a dancing party on Saturday evening at Hotel 'Leven Oaks. Patriotic decorations were used. As the guests passed in the grand march, which was led by Mr. and Mrs. Mark Hall of Pasadena, the couples were presented with favors. At 11:30 a serpentine dance was given. During the evening light refreshments were served. Patronesses were Mmes. J. B. Williams, W. M. Ransom, H. C. Hotalling, Mrs. Mark Hall and Madame Hall, of Pasadena; Mrs. W. M. Nelson and Mrs. W. M. Hendricks of Monrovia. Invited guests numbered about eighty, twenty-seven of whom were from out-of-town.

On Monday evening, Mrs. D. H. Caldon was hostess to the members of the Pythian Sisters Thimble Club, and several of the Knights at her home on East Olive avenue. The ladies spent the time with needlework while the gentlemen played five hundred. Several musical numbers were enjoyed. Dainty refreshments were served at the close of the evening.

In celebration of the birthday anniversary of Miss Belle Combs of South California avenue, a luncheon was given by Mrs. C. E. Bunker at her home on East White Oak avenue on Friday. Covers were laid for the guest of honor Miss Combs, Mr. and Mrs. W. E. Hicks, Mr. and Mrs. E. C. Bunker and sons, Evans and Hugh, Mrs. L. E. Hotchkiss, Mrs. Isaac Vore and son, Francis and Mrs George Mounsey.

Santa Paula.

LINCOLN HALL, Jr., well known in amateur athletic circles of Southern California and a former student of the Santa Paula High School, now in the United States Navy, was this week at the home of his parents, Mr. and Mrs. Lincoln Hall at their ranch west of town, and on Tuesday evening was tendered a surprise supper party by the members of his, the senior class. The guests brought with them their own ingredients for a spread, and it was served by the girls of the class, assisted by Mrs. Hall. Music and informal speeches passed the pleasant hours for both the visiting sailor and his friends.

On Thursday of this week Mrs. M. Fagan acted as hostess to about forty women, who spent the day at her home in sewing and knitting for the local Red Cross, taking time enough at noon to give the day a little social nature by partaking of a bountiful luncheon.

Daughters of the American Revolution took luncheon at the Glen Tavern on Thursday, seventeen ladies forming the party, which heard addresses by Mrs John Lynch, State Regent, and Mrs. C. C. Cottle, the State Regent-elect, both of whom spoke on war work and patriotic topics. Those present were Mrs. A. S. McKevett of Los Angeles, Miss Ada Cummings, of Fillmore, Mrs. Ada Youngman, the Vice-Regent of the local chapter, Mmes. A. M. Hedrick, Dora Todd, Ray Joy, C. C. Teague, J. C. Strong, L. B. Hogue, G. A. Miller, C. A. Welsh, Dudley, Miss Etta Ricker and Miss Eleanor Crane.

Friends of Mrs. Fred Moser were entertained in her honor this week at the home of Mrs. George De Toy, decorations of wistaria being employed to make the house attractive. Needlework and refreshments were followed by a shower for the honoree.

La Habra.

MR. AND MRS. WILLIAM MOCHOW left Wednesday for their home in South Dakota after a delightful stay of some weeks at the home of their son, Louis Mochow, during which they visited many points of interest in Southern California. A few days before leaving a reception was held at their son's home in their honor at which they were presented with a handsome cut glass fruit dish as a parting remembrance.

Thursday afternoon the Embroidery Club was pleasantly entertained at the home of Miss Flora Leuhm. The social hour was spent in Red Cross work, and to aid in purchasing material dues of 10 cents each were contributed by members. A dainty luncheon was served by the hostess.

Mrs. G. W. Beck spent Saturday and Sunday in Los Angeles at the home of her sister, Mrs. B. B. Vinnell.

Mrs. F. R. Aldrich visited at the home of her brothers, M. R. and C. C. Manning in Pasadena early in the week, and on Thursday attended the Sunday-school convention held in Los Angeles.

Baldwin Park.

A RECENT wedding was that of Miss Eva Krantz and Gerald L. Stanton, which took place in Los Angeles, where Mr. and Mrs. Stanton will reside. The bride is a daughter of Mrs. Fannie Krantz of this place.

Mr. and Mrs. J. L. Worthy have been entertaining their son-in-law and daughter, Mr. and Mrs. George Wright of Santa Ana.

A party that motored to San Diego recently was made up of Mr. and Mrs. W. S. Sawyer, Mrs. T. C. Bunch and Miss Theodell Bunch.

A group of friends were pleasantly entertained by Mrs. A. A. Bonta one afternoon last week. Delicious refreshments were a feature. The guests included Mmes. Carlson, Burg, Bladen, Wedgewood, Johnson and Anderson.

Mrs. George N. Howard of Fresno is visiting relatives here.

Mrs. Daniel Reichard entertained her niece, Miss June Canfield of Los Angeles, last week-end.

Mrs. Anna Maigs has returned from a visit at Ocean Park.

Mr. and Mrs. L. D. Woodworth entertained Mr. and Mrs. J. B. Wade of Redlands last week.

Montebello.

ONE of the most brilliant social affairs in which Montebello people have participated recently was the card party given for the benefit of the Red Cross by Mrs. E. L. Cash and Mrs. H. A. Church, Jr., at the latter's beautiful new home on Whittier boulevard. Though the rain prevented but about half the anticipated attendance, there were twelve tables of players and the evening was a most delightful one. Prizes were won by Dr. H. O. Smith and Mrs. Fred Parmelee, and after the game refreshments were served and some pleasing features in the way of singing and recitations were contributed by Miss Anna Logan and Miss Margaret Olds.

Miss Jean Haskell was hostess a few nights since at a charmingly informal party given at her home in South Montebello for the teachers of the grammar schools of Montebello. In the amusing games which were played prizes were awarded Miss Annie B. Johnson, Miss Clarissa Bridge and Miss Gladys Guthrie. A dainty collation was served.

Mr. and Mrs. R. N. Bird were out from Los Angeles Friday evening to attend the annual Colonial banquet of the Montebello Woman's Club, of which Mrs. Bird is a member.

Mr. and Mrs. A. L. Butcher were guests Monday at the home of the latter's sister, Mrs. Bert McCoy of El Monte.

Orange.

IN HONOR of their daughter and her husband, Mr. and Mrs. Otto Ristow, Mr. and Mrs. H. Trumpler of North Lemon street lately entertained with a charming party at their home. The house decorations of flowers and greenery were enhanced by a pretty cupid nestling in a basket of ferns. The bride and groom were showered with elegant and costly gifts including silver, linen and cut glass. More than thirty guests enjoyed the event with the hosts and the honored bridal pair.

Celebrating the eighth birthday of winsome little Janet Elijah, daughter of Mr. and Mrs. T. H. Elijah, a dainty juvenile party was given recently at the family home on North Center street. Childish games and delicious things to eat were features of the happily spent afternoon.

Mrs. L. M. Hemphill, whose hospitality is always greatly enjoyed by those fortunate enough to be favored as her guests, entertained most charmingly not long ago at her attractive country home on Santiago boulevard. Those bidden were the members of the C.M.P Club, an organization to which Mrs. Hemphill belongs.

Tustin.

MRS. VIRGINIA BROOKBANK entertained most pleasantly on Friday evening in honor of Mr. and Mrs. John Taylor of Santa Ana, who will spend several months at Templeton, Cal., their departure for that place to soon take place. Mrs. Brookbank is one of the successful hostesses of Tustin.

Mr. and Mrs. Charles S. Albee have been having as house guests Mr. and Mrs. E. E. Strangler of Aurora, Ill., old-time friends of the Albees. They took their guests on sightseeing trips, their itinerary embracing the cities of Los Angeles, Long Beach and Santa Ana. With Miss Lawton as an addition to the party, the Albees and Stranglers attended the State of Illinois picnic.

A greatly enjoyed automobile trip to Claremont at a recent week-end was taken by a party that included Mr. and Mrs. Charles Lambert, Mr. and Mrs. Alton Alderman, Miss Gertrude Osmun and Miss Ethel Alderman.

Garden Grove.

MISS VADA SWALL, one of the most popular of Garden Grove girls, residing here for many years, was married recently at the Ceres residence of her parents, Mr. and Mrs. C. Swall, to Charles Allan of Los Angeles. She is a sister of Mrs. K. Stark and Mrs. Keller Kopien of this little city, and has a host of friends here who will join in congratulations to the newly-wedded couple. The groom is a railroad man and after a brief honeymoon will take his bride to Indio, where he is, to be stationed.

Another wedding of interest to Garden Grove people was that of Miss Viola Elizabeth Hudson of this city and Claude Goss of Brea, the young couple surprising their friends by slipping off to Santa Ana on a recent Monday to plight their nuptial vows. Only the father and sister of the bride and two friends, Miss Dolly Starkey and Milton Varner, witnessed the ceremony. The bride and groom will reside at Brea, Mr. Goss being employed in the oil industry.

La Crescenta.

THE entertainment and dance at which the La Crescenta Woman's Club were hostesses last Saturday evening at the school auditorium, for the benefit of the Red Cross, was socially enjoyable and financially successful, as evidenced by the large attendance. The refreshment booth, presided over by Mrs. Thomas Monford and Mrs. H. S. Bissell, was particularly attractive, and the entertainment furnished during the evening, in the form of readings by June Perry Pickerell of Los Angeles and dances by Misses Belle Niles, Aldine Norton, Frances Kirkpatrick, Naomi Taylor, Velma Chanian, Dorothy Hunt and Dorothy Morton contributed greatly to the occasion. The Misses Marguerite Hauber and Ruth and Lucile Levey of Los Angeles presented a very clever little skit.

Mrs. D. A. Culberson was hostess on Friday at a luncheon given in honor of Mrs. James Thomas of Washington, D. C., who is spending the winter as the guest of her son, Seymour Thomas of Rosemond avenue.

A delightful luncheon was given on Thursday by Mrs. D. Cozzolena at her home on Prospect avenue to compliment Mrs. S. Conant Parks, president of the State Federation of Women's Clubs of Wyoming, whose home is in Lander, Wyo., and who is the house guest of Mrs. V. B. Claflin.

Mr. and Mrs. H. A. Baldridge entertained for the week-end a number of out-of-town guests who attended the Red Cross dance. Among them were: Mr. and Mrs. W. F. Haase and W. Lang of Chicago; Misses Sarah, Mabel and Dorothy Porter of Oak Park, Ill.; E. Steinert and W. Imig of Waukesha, Wis.; Miss Marie Ohrmond of Hartford, Wis.; W. Mertz of Ontario, Cal.; G. Kirchner of Los Angeles, and Mr. and Mrs. Frank Ohrmond of Pasadena.

Santa Ana.

A VERY pretty wedding was that of Miss Ida Marguerite Boyd, daughter of Mr. and Mrs. A. M. Boyd, to Charles A. Bennett, son of C. F. Bennett. A delicious wedding supper was served.

A delightful meeting of the Corner Club was held at the hospitable home of Mrs. F. T. Ayres on Spurgeon street. Those present were: Mmes. A. M. Gardner, S. Davis, E. B. Sprague, W. H. Addie Hervey, P. A. Robinson, Fisher, E. E. Keech, D. E. Huff and F. P. Jayne.

Three Red Cross war brides charmingly attired in uniform served a delicious luncheon at the armory. The young ladies who gave the spread were Mrs. Howard Thomas, Mrs. Homer Robinson and Mrs. Kenneth Scovel.

Oxnard.

MRS. E. A. ELLIOTT entertained a happy party of little folks Monday afternoon, in honor of the tenth birthday of her daughter, Dorothy. The guests spent the afternoon in games and dancing.

The Wrist Watch in War

War today is scientific—even the movements on the battlefield are timed, success depends on securing uniform action at the proper time. When orders come—"go over the top"—it is timed to the second—and the time is set by a military watch. A military watch must be of strong construction and an accurate time-keeper—the safety of the boys depends on this. Each one shown here has been selected for these qualities—they are dependable. We will gladly show you many very fine military wrist watches—a most unusual selection.

Brock and Company
"THE HOUSE OF PERFECT DIAMONDS"
437 439 441 BROADWAY

THE NEW COLBURN FURS ARE COMING

Broadway Furrier and Chief Designer Now Making Selections in the East.

NEW conceptions in Spring and Summer furs will be shown at Colburn's, 806 South Broadway, in a few days, and a notable feature of these garments is the fact that they will be shown exclusively by Colburn's in Southern California.

Mr. Colburn has perfected arrangements whereby he will be in a position to show exclusive models throughout the season. This condition is made possible because of the extensive business done by the house, and the recognition of the fact by the big Eastern manufacturers and importers.

Mr. Sidney Schenkel, the head fur designer of the Colburn establishment, will assist Mr. Colburn in the East. Mr. Schenkel is one of America's foremost fur designers. He has had extensive European experience and has held responsible positions in leading Parisian fur houses.

Before leaving for the East Mr. Colburn gave out the following information: "Los Angeles women are good fur buyers. They realize that with our cool summers and always cool evenings the year round that furs are not only comfortable and practical, but really indispensable. Almost everybody does more or less motoring in Los Angeles and vicinity and furs are always essential to motoring comfort. Los Angeles women are quick to adopt the late fashions, and particularly in furs. Advices from the world's fashion centers are to the effect that 1918 will be another big year in summer furs. The leading pelts this season will be sable, and furs will also continue to be in great favor. One of the notable features of the new fox models will be the unusual size. There will be very few small fox garments worn."

The new fur creations will arrive very soon, and pending their arrival the present stock of seasonable furs garments will be offered at remarkably low prices.

Obrikat's Annual Pre-Inventory Sale of Fine

Furs

Now fast drawing to a close—our great annual money saving event—the one sale of the year that every woman who likes fashionable furs waits for. We can assure you of a liberal saving at this sale—not a fur in our entire stock—the largest in the West—has been reserved.



We buy direct, import and manufacture—resulting in a distinct saving to every customer.

F. Obrikat Fur Company

Leading Furriers
Third and Hill

Los Angeles

SOCIETY.

...ful birthday supper was ... a birthday cake bearing ten ... which delighted the eyes of ... occupied the center of ... The guests were the ... Mabel Chamberlain, Irene ... Marsha Smith, Gladys ... Phyllis Gray, Margery Gray, ... and Ruby Tremaine, Helen ... Rees Sickels, Masters Budd ...ster, Roy and Arthur Gill, ... Green, Douglas McKenna, ... Allen, Lamar Peacock and ... Inte.

Kate Ripsay of San Fran... former resident of Oxnard, ... here with friends this week. ... H. Mitchell of Los An... turned to her home this week ... visit with Mr. and Mrs. J. ... and family of Montalvo. ... and Mrs. Herman Zuckerman ... Wednesday to their home ... after a visit here with ... ...kerman's parents, Mr. and ... Meyer. They have many ... here, being former residents ... lived in Calexico but a ...

...CEPTION and banquet were ... at the Shakespeare ... House last week in hon... H. L. Grafious, upon the ... departure for his new ... Tonopah, Nev. As pastor ...byterian Church here, the ... honor had won many ... of whom regret his de... At the banquet table A. E. ...ided as toastmaster, and ...onses to toasts were given ... Rev. L. D. Lloyd, the Rev. O. W. Jones, P. F. Coxwell and J. E. Killian. A group of songs was rendered by a number of high school boys who were recently organized into a club for the purpose of study and recreation.

Members of the grammar school graduating class were entertained at the home of Mr. and Mrs. T. M. Wiggins, recently, whose daughter, Miss Evelyn, is a member of the class. Games, music and refreshments made the evening most enjoyable. The guests were: the Misses Mildred Curtis, Bessie Mize, Louise Wilburn, Neada Killinger, Irene Black, Florence Curtis, Iona Ames, Alice Becker, Edythe Miller and Messrs. John Tate, Homer Boyer, Glen Tucker, Theodore Taylor, Edwin Wiggins, Eddie Cash, Roy Weaver, Glen Sorey, Charles Weaver and J. Hurley.

The combined glee clubs of the high school gave an entertainment in the auditorium last Friday evening, the proceeds being devoted to the Liberty Bond fund of the school.

Mrs. S. E. Burdick entertained Mrs. Lemons of Puente for several days recently.

—

Ventura.

A WEDDING of unusual interest was solemnized at the home of Mr. and Mrs. E. O. Tucker of Saticoy when their daughter, Miss Edith May became the bride of Joseph M. Argabrite, the ceremony taking place on Friday at high noon, the Rev. Dyer reading the marriage service.

The bride was formerly assistant county librarian here and Mr. Argabrite's professional and political life has insured him a wide circle of friends. After spending their honeymoon in San Francisco they will return here to reside at their home on Laurel street.

Tuesday evening was selected by the Native Daughters in which to entertain Miss Grace Stoermer, Grand President of the order. A most pleasing feature was the presentation of a service flag during the evening by Mrs. Cora B. Sifford.

Mr. and Mrs. Walter S. Chaffee entertained with a family reunion Sunday. Out-of-town guests were Mrs. A. B. Comstock of Long Beach, Mr. and Mrs. Alfred Ellis of Bakersfield.

A war-time romance had its culmination in Providence, R. I., on February 19, when Ray Weigle, son of Mr. and Mrs. J. S. Weigle of this city, wedded Miss Anna Graham of Cambridge, Mass. The marriage vows were read by Rev. A. B. Cohoe of the First Baptist Church of Providence. The groom was one of the first to enlist from this city, but has been detained for some time in an eastern hospital, where his bride was his nurse and where they will remain for an indefinite time. Weigle's many friends are sending their best wishes for their future happiness.

Complimentary to David Darling, Frank Newby and Alfred Brigham, before their departure in the navy, a dinner dance was given at the Potter Hotel at Santa Barbara, Wednesday night. The affair was a delightful social function with an attendance of a large number of guests from here and Saticoy.

—

Claremont.

MR. AND MRS. A. W. LATHAN of Minneapolis are guests at the home of Mrs. Fred Powers. Mr. Lathan is president of the State Horticultural Society of Minnesota.

The A. W. Richards home on Indian Hill boulevard was the scene, recently, of an informal dancing party, which the Bolero Club of the High School entertained a group of friends. Specially invited guests included Misses Katherine Woodford, Edith Rich, Helen White, Katherine Roe, Evelyn Wright, Charlotte Wyman, Ivy Maple, Katherine Johnson, and Vera Reghetta. Club members who acted as hosts were, Addison Richards, Max Utt, Charles Dagg, Edward Shaw, David Maynard, George Hamilton, Llewellyn Smith, Sheldon Russell and Kenneth Colburn.

Members of the college Student Life staff enjoyed a social evening at Sycamore Lodge on Thursday last.

Miss Geneva McConnell entertained at her home on Seventh street, recently. Misses Marjorie Bentley, Jessie Virtue, Mabel Coontz and Marion Mattison.

—

Gardena.

MR. AND MRS. W. J. OVERMAN entertained the Harmony Club Monday evening at the home of Mr. and Mrs. Frank Graham on Central avenue. A consideration of Italian composers with selections from their music by voice, piano and violin made a delightful evening.

The Magnolia-Centinela Club members were charmingly entertained on Tuesday afternoon by Mrs. H. P. Sweet.

Ensign David Kanape and wife are guests of the latter's mother, Mrs. E. A. Olney on Ainsworth street, where they await summons for Mr. Kanapes to join his company at an Atlantic port. The Kanapes were guests of honor at a dinner given on Tuesday by Mrs. Esther Ball of Central avenue.

Mr. and Mrs. C. W. Campbell, until recently residents of Gardena, but now living in Los Angeles, were in town for the day Wednesday. Mrs. Campbell is a prominent member of the local Woman's Club.

Mrs. E. H. Hammond was for several days last week the guest of Mr. and Mrs. Warlon Wilcox of Redlands.

Mr. Chauncey Mahannah, who, with his wife, has been the guest of Mrs. Mahannah's parents, Mrs. E. D. Weed, for several weeks, returned to his home in Seattle last week. Mrs. Mahannah will remain in Gardena till June.

Dr. S. S. McMullen and family were Sunday guests of Mr. I. S. Ball on Palm avenue.

Mr. and Mrs. J. W. Lyons recently entertained Mr. and Mrs. A. W. Bradley, relatives from Denver, Colo.

—

San Luis Obispo.

SUNDAY Miss Eula M. Weaver of this city became the wife of Arthur H. Turney of Arroyo Grande. The ceremony was performed by Rev. Oliver Saylor at the Methodist parsonage.

On Saturday evening Mr. and Mrs. William Sandercock entertained a number of friends in honor of Mr. and Mrs. W. P. Collins of San Francisco.

Mr. and Mrs. G. Bond, who have been the guests of their niece, Mrs. George Motz, for the past week, have continued their tour of California before returning to their home in the East.

Friday evening Mrs. Grace Kalshaw entertained a group of friends at her home in Mill street, at a George Washington party. The house was tastefully decorated for the occasion with patriotic emblems and pictures of the Father of His Country, and music and dancing served to make the evening a pleasant one. Those present were Mmes. P. H. Murphy, J. Cunningham, D. H. Mahoney, C. Chapman, C. B. Houghston, G. Howard, P. K. Jensen, H. A. Gowan, R. W. Shelby, A. C. Thyle, J. C. James and Miss Wilson, Messrs. H. A. Gowan, R. W. Shelby, Winfred Wickenden, J. C. James, P. H. Murphy, J. Cunningham, D. H. Mahoney, C. Chapman, C. B. Hughston, George Howard and P. McLain.

—

Colton.

BENEATH a canopy of the "Stars and Stripes" Miss Lorena Ward, daughter of Mr. and Mrs. C. F. Ward, became the bride of Lieut. Bayard Johnson of the North Island aviation school and son of Mr. and Mrs. W. C. Johnson, at a beautifully-appointed Sunday afternoon wedding. The patriotic note was furthered with red and white carnations and blue violets, while instead of a wedding bell a service flag with two stars, one for the bridegroom and one for the brother of the bride, hung from the bridal nook. Only immediate relatives witnessed the ceremony performed by Judge J. W. Curtis of the Superior Court of San Bernardino county. As Mendelssohn's wedding march was played by Miss Violet Ward, the bridal party took their places, the attendants being Miss Winona Ward and Lieut. C. R. Walker of San Diego. A chic tailleur of navy blue wool velour, gray Georgette blouse, gray boots and gloves and a smart spring bonnet of black straw trimmed with gray, made up the attire of the young bride. After congratulations an elaborate wedding supper—was served in the dining-room, done in pink and white carnations. Later the newlyweds left for San Diego. Both bride and groom from the local High School, the latter then going to Throop College of Technology, being in his senior year when he enlisted last spring in the Aviation Corps. His father is manager here for the Fox-Woodsum Lumber Company, while the bride's father is connected with the District Attorney's office in San Bernardino.

Robert Smith, elder son of Howard B. Smith, president of the First National Bank here and a director in the First National Bank of San Bernardino, has become a benedict, claiming as his bride, Miss Helen Bartlett, daughter of Mr. and Mrs. Edward Bartlett of Estacada, Or., where the wedding occurred. The happy pair are now en route to Colton and after a visit here will probably go to the Wright ranch in Swarthout Canyon, where the groom has been engaged in the cattle business for the past couple of years. The romance had its inception four years ago when the bride was attending Miss Harker's school at Palo Alto and the groom was a student at the University of California. He is a member of Phi Sigma Kappa.

An engagement of interest is that of Miss Florence Pearson and Clarence M. Stearns, both of this city, which was made at a courtesy given for the bride-elect by her sister, Mrs. J. H. Cowden of Redlands. It is rumored that the nuptials will be celebrated in April at the home of Miss Pearson's parents, Mr. and Mrs. E. W. Pearson, in Los Angeles. For the past eight years the bride-to-he has been stenographer for the California Fruit Products Company, while the groom elect is an employee of the Santa Fe precooling plant in San Bernardino. Several social compliments are being planned for Miss Pearson ere the wedding day.

—

Ontario.

DR. AND MRS. E. J. H. VAN DEERLIN celebrated their golden wedding anniversary on Monday afternoon with a reception at Hotel Casa Blanca. Adding to the pleasure of the occasion was the presence of five of their children, Lionel Van Deerlin of Santa Monica, Basin Van Deerlin, Mrs. E. A. Irish, Miss Ethel Van Deerlin of Los Angeles, and Miss Madeline Van Deerlin of Ontario. Feather acacia bloom, mustard and daffodils carried out the golden color note of the decorations. Presiding at the tea table, where refreshments were dispensed, were Miss Ida Hubbell, Miss Anna Voss and Miss Mary Voss.

Mr. and Mrs. S. Earle Blakeslee entertained with a musicale and supper Tuesday evening at their home, No. 211 East D street. Contributing to the evening's programme were Miss Mary Harwood, Miss Elizabeth Joss, Miss Verna Jacques, Miss Elizabeth Lemon, Miss Louise Jones, Mrs. M. J. Anderson, Charles M. Walker, Paul Harwood, Bevington Blakeslee and Mr. and Mrs. S. Earle Blakeslee.

The home of Mr. and Mrs. Valentine Lawrence in South Euclid avenue was the scene of a pretty wedding Saturday evening when their daughter, Miss Amy Isabel Lawrence, became the bride of Edward Herman Mack, the Rev. Winthrop Allison, pastor of Westminster Presbyterian Church officiating. A wedding supper followed the ceremony. After a brief wedding trip Mr. and Mrs. Mack will leave for Milford, Mich., where they will make their home on the bridegroom's farm.

—

Upland.

THE home of Mr. and Mrs. C. M. Aldridge in Bowen street was the scene of a pretty wedding Wednesday evening, when Miss Esle Aldridge, their daughter, became the bride of Frederick John Harvel, the Rev. Samuel E. Witty officiating. With Miss Verna McCann at the piano, the bridal party entered to the "Wedding March" from "Lohengrin." The bride and bridegroom took their places beneath a floral arch for the ceremony, the Episcopal ring ceremony being used. The bride was attended by Miss Ada Isom, while Albert Harvel of Los Angeles was best man. A wedding supper followed the ceremony, after which Mr. and Mrs. Harvel left by motor car. The bridegroom is the son of Mr. and Mrs. R. Harvel of London, Eng., but has spent the past twelve years in this country. He and his bride are to reside in Los Angeles.

Mrs. Ernest W. Thayer was hostess Monday afternoon at her home in East Ninth street. Fragrant Dresden tinted sweet peas were used in decoration. The guests, principally members of San Antonio chapter, Daughters of the American Revolution, numbered Mrs. Sarah Colgan Alford, Mrs. Charles Dederer Adams, Mrs. Oliver Kent Granger, Mrs. Walter G. Hardy, Mrs. A. E. Hart, Mrs. S. C. Henderson, Mrs. Merle Dutton James, Mrs. Edwin Bush Keyt, Mrs. David Milns, Mrs. Harry N. Patch.

—

Alhambra.

MRS. A. A. WATSON, No. 1824 South Sixth street, will give a luncheon tomorrow complimenting Mrs. H. J. Goudge, Mrs. Reed Rogers, Mrs. William Campbell, Mrs. C. B. Alexander, Mrs. D. S. Larimer, Mrs. Victor Lawrence, Mrs. D. A. Whitford and Miss Pearl Turner. The guests will be in colonial costumes and will receive as favors old-fashioned corsage nosegays.

Mr. and Mrs. Charles Fabrick invited a group of bridge enthusiasts to their home Saturday for an evening at cards. Mrs. A. C. Gilruth secured the card award, on this occasion thrift stamps. The Fabricks' hospitality included Mr. and Mrs. A. Cauley, Mr. and Mrs. F. W. Smith, Mr. and Mrs. F. L. Moore, Mr. and Mrs. Harry Spieker, Mr. and Mrs. John B. Elliot, Mr. and Mrs. Charles Riseley, Mr. and Mrs. A. C. Gilruth and Maurice Gifford.

Mr. and Mrs. N. Olivera, No. 111 North Stoneman, entertained at a delightful dinner dance Saturday night in honor of Elmer Richardson of Hollywood, who leaves soon for the front.

—

Redondo Beach.

THE Boy's Glee Club of the Redondo Union High School gave a party a week ago Thursday night at the home of Prof. and Mrs. C. A. Langworthy of South Guadalupe avenue. The evening was spent in music and playing games. Delicious refreshments were served. Those present were Prof. and Mrs. Langworthy, Miss Julia G. Harlow and Miss Freeman, who were the guests of honor, Misses Lucille Van Vleck, Eleanor Boyle, Irma Richardson, Fleda Baetz, Margaret Myers, Cora Martin, Mildred Huckins, Helen Lacey, Muriel Driver, Florence Venable, Nina Mangold and Anna Trenberth and Messrs. Warren Anderson, Kendall Jenkins, Curtis Richardson, Paul Hall, Kenneth Towers, Marray Watkins, Rolland Venable, Billy Williams, August Jurborg, John Lannigan, James Horner and Vincent Scott.

The Carnation Chapter of Redondo Beach and the Gardena and Inglewood chapters entertained at the Masonic Hall, Tuesday night with a banquet in honor of the official visit of the grand officers of the Eastern Star. The hall was beautifully decorated with pink and white carnations and ferns. More than 200 visitors from Los Angeles and other places. All three chapters exemplified the work. A very interesting programme was presented and there were several interesting speeches by the grand officers and others. The visiting grand officers were Worthy Grand Matron of the State of California, Mrs. Ivy Crane Shulhammer, Associate Grand Patron Dr. Frank A. Foy, National Grand Marshal of General Grand Chapter Mrs. Elizabeth B. Wheeler, Grand Electa of State of California Mrs. Florence Reynolds, Past Grand Matron of California Mrs. Rosie Burns, Past Grand Patron of Washington Mr. E. F. Eisenacher, Deputy Grand Matron of Twenty-ninth District of California Mrs. Emma F. Cota.

—

Hermosa Beach.

THE W.R.C. Thimble Club held an all-day meeting Thursday at the home of Mrs. Margaret Jenkins, Sixth and Loma streets. The day was spent in sewing for the Red Cross. A delicious ravioli luncheon was served at noon.

The Hermosa Beach service flag which was made for the city by the Ladies' Aid Society of the Methodist Church, was unfurled at the church last Sunday night. A special programme was presented including patriotic speeches, music and recitations. Rev. Stagg had charge of the services. Rev. Martin delivered a very interesting patriotic talk which appealed greatly to the large audience which packed the church. Miss Lish also delivered a patriotic reading which received hearty applause. The flag, which contains thirty-three stars, representing that number of Hermosa Beach boys who are now in the service of their country, was presented by Mrs. Freeman to the Trustees of the city at their meeting Tuesday night. The flag now floats from the City Hall.

Maj.-Gen. James M. Bell, retired, and wife, of Pasadena, and Maj. William Hones have been spending a week in the Bell cottage on Hermosa avenue and Center street.

Mrs. Frances Payne of Riverside was a guest of Mrs. J. E. Walker the past week.

Mr. and Mrs. Harry Bradley of Fort Collins, Colo., were guests of Mr. and Mrs. Ira Hagenbuch for the week-end. Mrs. Bradley has been spending the past month in California and Mr. Bradley drove over in his machine a few days ago.

—

Santa Monica.

DR. EMILY NOBLE of New York and San Francisco was a recent visitor at the home of her long-time friend, Mrs. L. E. Hubbell of Seventh street. Dr. Noble is a brilliant professional woman and writer who is on her way to Santa Barbara for relaxation.

Now that Lent has begun there is little social activity, except the laudable work of aiding our boys in camp and field, or other efforts to meet the need of those in the war zone who have suffered. Such a gathering was that of Thursday afternoon at the home of Mrs. I. C. Speers, whose son, Roland Root Speers, was a member of the Stanford University section of the American ambulance, in which service he won the Croix de Guerre, and who is now in command of a unit of ambulances in the United States Army. The meeting was that of the Poinet Guild. Tea was served to those present, including Mrs. J. P. Dudley, Mrs. Wallace V. Pierson, Mrs. Curtis Hines, Mrs. Elliott Smart, Mrs. Aldrich and the Misses Myra Irvine, Elsie Wright, Elizabeth Parks, Kathryn Prather and Lily Westerfelt.

The Ocean Park Club on Friday evening was the scene of a fashionable assembly that responded to the invitations sent out for the Washington's Birthday informal hop. Among those present were Messrs. and Mmes. W. C. Lape, R. E. Driscoll, George A. Bigler, H. H. Simmons, Charles J. Lick, W. H. Jackson, L. J. Killian, S. A. Girard, Walter J. O'Bannon, Walter Reinschild, Mmes. Richard Hambridge, B. Meloy, William McGeachin, H. W. Levengood, Byron Palmer, W. F. Kennedy, George C. Colpe, Misses Ruth Killian, Claire Hambridge, Bessie Conway, Stella Miller, M. Cole, Vera Edwards, Ethel Mulkey, Margaret Miller, Messrs. Walter E. Sters, J. E. Horne, Carl C. Woods, Dr. L. L. Meisenhimer, A. C. Webster, Charles J. Carr, Fred H. Gust, Harry E. Roxstone, Dr. H. W. Levengood, Raymond Walker, Dr. W. F. Kennedy, Dr. George C. Colpe, Dr. Byron Palmer, Dr. W. M. Kendall, D. Starkman, H. E. Moody, Jack Oberheu, J. H. Blanchard, R. E. White, W. W. Miller.

A fried-chicken dinner given by Miss Mona Watson of No. 1237 Fourteenth street was enjoyed on Saturday evening by the following guests: Messrs. Joseph Sexton, Neil Livengood, Carl Volkmer and Misses Helen Keller and Katharine Volkmer. Dancing during the evening was the diversion of the company.

Miss Katharine Powers, a student of the Marlborough School for Young Ladies, was the week-end guest of Miss Louise Winchester of the Noel apartments, where she is spending the winter with her mother. Both young women are former residents and members of the younger set in Grand Rapids, Mich.

—

San Gabriel.

THE patriotic and sentimental tone of the season offers many opportunities for the hostess, and the home of Mrs. T. B. Kirby was the scene of a patriotic gathering on Tuesday. Miss Gladys Bates delighted the fifty guests with the following musical programme: Prelude (Chopin,) "To Spring" (Grieg,) "Rigoletti" (Liest,) and the Russian national anthem. Mrs. Corrine Wright gave every-day gleanings from the life of Washington, and Dr. Hunt, dean of U.S.C., talked informally on patriotism. In the quaint and picturesque costumes of colonial days, Mrs. Anna Russell, as Martha Washington; Mrs. S. O. McFadden, Mrs. Charles Chandler, Mrs. W. H. Beckman, Miss Marie Muller, Miss Vella Gilchrist and Miss Charlotte Kirby served tea and cakes.

Complimentary to Mrs. J. S. Harris, whose seventieth birthday anniversary occasioned the event, a party of friends gathered at her home on San Gabriel boulevard Friday evening. Beside the birthday cake, Victrola selections and conversation passed the time happily. Present were Mr. and Mrs. L. N. Boynton, Mr. and Mrs. Thomas Burch, Mr. and Mrs. F. R. McKittrick, Mr. and Mrs. J. T. Mallet, Mr. and Mrs. C. J. Lattin, Mrs. J. Poyorena, Miss Mamie Ruhe, Miss Luella McKittrick, Miss Helen Boynton and John Stevenson.

—

Lynwood.

AS A courtsey to C. G. Martin, who celebrated his birthday anniversary Saturday, Mrs. Martin entertained with a little surprise affair at their home on Lynwood avenue. Guests included Los Angeles friends and Mr. and Mrs. J. O. Hauck of Lynwood.

Mrs. J. A. Willard, Mrs. F. S. Helderle, Mrs. T. E. Frels and Dr. H. S. Henslee represented Lynwood at the Federation of the Parent-Teacher Association, which was held at Bellflower Monday morning as a celebration of the twenty-first birthday anniversary of the organization.

Mr. and Mrs. J. O. Brown, who have been house guests of their mother, Mrs. E. L. Blindberry on Beechwood avenue, have returned to their eastern home.

—

Santa Barbara.

ONE of the most brilliant events in society circles at Montecito this past week was the afternoon bridge given Thursday at the home of Mrs. Franklin Price Knott, as a benefit for the wool fund established by Mrs. Phillip Hallowell Rice and Mrs. Edgar Stow, to secure sweaters for Santa Barbara soldier boys. Among those who played for the patriotic cause were E. P. Ripley, Col. C. H. Graves, Samuel P. Cabot, C. K. G. Billings, George L. Knapp, John R. Drexel, Mr. and Mrs. Oakleigh Thorne, Mrs. Carey Weston, Mrs. J. R. Drexel, Mr. and Mrs. Hobart C. Chatfield-Taylor, A. S. Bigelow, Malcolm Greenough, Mrs. Le Grand Canon Tibbitts, Mr. and Mrs. Robert McGann, Mr. and Mrs. George Coate Kendall, Mrs. Robert Taylor Varnum, Mrs. Reginald Rives, Mrs. J. Barrington White, Mrs. Francis T. Underhill, Mrs. Winton, Mrs. Edward Carrington, Harry Deland Came, Mrs. Talbott Walker, Henry Dater, Mrs. Dohrmann, Mrs. Charles H. Hopkins, Mrs. Charles Merrill, Mrs. Thorne Lewis, Mrs. Walter Douglas, Mrs. William Swift Dalliba, Mrs. Edgar Hill, Mrs. Joseph Russell, Mrs. Barnes Compton, Mrs. Crawford Hill, Mrs. T. Randolph Morris, Mrs. John Tanner, Bulkley Wells, Mrs. C. K. G. Billings, Mrs. Day, Mrs. Arthur Lord, Mrs. Gilbert Hamilton, Hoxie, George Coleman, Miss Edith M. Langley Mrs. David A. Conrad, Mrs. Herkimer, Mrs. Edward D. Wetmore, Mrs. H. S. Gane, Mrs. Stickney, Mrs. J. P. Jefferson, Mrs. Gardiner Shearman, Mrs. H. D. Babcock, Miss McKeever, Mrs. A. R. D. Stewart, Mrs. Edward Porter May, Mrs. Benjamin Coates, Mrs. George W. Clyde, Mrs. Van Valzah, Mrs. Gaines, Mrs. Charles Wright, Mr. and Mrs. Herberton, Mrs. Schuyler Coe, Mrs. Edgar W. Stow, Mrs. P. H. Rice, Mrs. R. B. Gring, Mrs. George Smith, Mrs. Arturo Orena.

Col. and Mrs. Charles H. Graves have as their house guest Mrs. H. H. McMasters, a society leader of Schenectady, N. Y.

Mrs. E. Palmer Gavitt gave an elaborately appointed dinner at the Potter on Wednesday in compliment to Mrs. Crawford Hill of Denver. Many Monticeto and Santa Barbara friends were invited to meet the visitor.

Among the society women having charge of the French toy shop this past week were Mrs. Charles Wright, Mrs. Arthur Lord, Mrs. Alexis Stein, Mrs. Harry Riley and Mrs. Arthur Coleman.

Mrs. William H. Bartlett, Jr., entertained informally at her Montecito home Tuesday with luncheon, covers being laid for Mrs. Hobart Chatfield-Taylor, Mrs. Harry Riley, Mrs. J. Barrington White, Mrs. Barnes Compton, Mrs. DeWitt Parshall, Mrs. Carey Weston, Mrs. John Boyd, Mrs. W. H. Spalding, Mrs. John Dennison, Mrs. Nathaniel Bowditch Potter, Mrs. Reginald, Mrs. Bartlett.

A motor party from Pasadena spending the week here, and lavishly entertained, include Mr. and Mrs. C. A. Sharpe, Mr. and Mrs. W. L. Hixon, A. L. Spitzer, Mrs. Marse Fischbein, B. Beach, Walter Gregory.

Mrs. Duncan Draper entertained at the Country Club on Wednesday in honor of Mrs. Crawford Hill of Denver.

Mrs. Charles B. Raymond of Montecito is at American Lake visiting her son, Lieut. Raymond.

How to be in the fore-front of fashion at moderate cost

This is a year of Tailored Suits for ladies



You must have at least one to be in the mode.

Our Spring Woolens and Fashion Plates Are Here

They discover smart simplicity of line and conservatism without sacrifice of style.

An A. Greene Suit is the highest sartorial art.

Short jackets and straight, narrow skirts are the rule.

No advance in prices, notwithstanding the high cost of materials.

Waistcoat and vest effects will be featured.

Make an Early Selection

Serges, gabardines, tricotines, tweeds, poplins and velours are popular.

Exclusive Patterns to Meet Individual Tastes

Sport Suits are having an increasing vogue.

Our Large Force of Expert Operatives and Extensive Facilities Assure Prompt and Efficient Service.

We want you for a regular customer. My personal attention and supervision is given every order.

A. GREENE, Exclusive Ladies' Tailor

745 South Broadway

FIFTH FLOOR

MODART CORSETS Front Laced

Insure Continuous Figure Improvement

The "better dressed" woman is securing a Modart Front Laced Corset this season. As in the past, her purchase is made with more pleasure than any other article of her wearing apparel.

The grant with her is far more than the mere purchase of a corset. It is a sound investment in figure improvement.

All Modart Corsets are designed and sold on a basis of the figure-improving service they render. To sell corsets simply as corsets has never been our purpose.

The hundreds of women who wear Modart Corsets know this. They buy the Modart because of this service. Experience has demonstrated to them that each Modart more continues to improve the figure. This improvement is constantly maintained, for the corset is designed to hold its shape until worn out. Modart wearers remain Modart wearers year after year.

To create and fix such service in a corset, the very highest designing skill is employed. As a consequence the finest materials and the best workmanship possible must be used. These are reasons why Modart values are always unusual and why women willingly pay $5.00 and up for this superior corset.

Modart Corsets are Always Front Laced. Our experience has proved to us that Front Lacing is the correct idea in corseting and that the properly designed Front Laced corset offers greater opportunities for visible figure improvements than any other type.

We invite you to make the "Test of Tests"—a Trial Fitting. Our corsetieres will render this service without obligation on your part to purchase. When you have made the test, we believe you will not care to be without a Modart.

Do not hesitate to ask for your Trial Fitting. It will be gladly given you by our experienced corsetieres who thoroughly understand the Modart idea and will advise you how to wear your Modart so you will get the utmost out of its wonderful figure-improving qualities.

Newcomb's CORSET SHOP

623-So. Broadway

A Lesson from "The Fashion Show"

TO those who availed themselves of the opportunity afforded by the Fashion Show to observe, compare and conclude, the superiority in character of the home furnishing shown by the "California" must have been very obvious.

And to those who compared prices, the genuineness of the values offered by the "California" could not have been otherwise than convincing, for everything here is marked in plain figures at the absolutely lowest price which every buying advantage and close-margin selling can make possible.

Among manufacturers, we enjoy the reputation of being among the most critical, exacting buyers in America. We believe that right buying is essential to right selling.

All our selections are, therefore, personally made by the principals of this institution with the one ideal in mind—that only the best that is produced is good enough for the "California" and the "California's" patrons.

Those who did not visit the "California" during Fashion Show Days are cordially invited to do so at their convenience—to see and study the new and advanced ideas in furnishings for the home. Every day in the year is "Fashion Show" day at the "California."

Our special Fashion Show window displays, which have been most favorably commented upon, will remain intact throughout this week for the benefit of those who have not seen them.

California Furniture Co.

BROADWAY at Seventh 644-646

Interior Decorators



Exquisite Cameos

Some de luxe importations.

The appearance of every fashionable Spring costume will be enhanced by wearing one of the charming new conceptions in coral, stone or shell cameos now being shown by this house.

Never before has it been our privilege to show so many beautiful pieces in this new type of jewelry which has always been in vogue and which will never be out of style. A description of these beautiful masterpieces would be futile in this space. They were exhibited in our fashion show windows and described by the fashion writers in the newspapers. But you must see them at close range to appreciate their charm and distinction.

Donavan & Seamans Co.

Jewelers • 743 S. Broadway —

Established a quarter of a century

The Greatest Double Bill Ever Offered

PICKFORD-HART



See BIG BILL in his throbbing Western Triumph The Marked Pack



See Our Mary Co-Starred with herself in her first BIG DUAL ROLE in Stella Maris

Mary Pickford outshines the brilliancy of every past cinema achievement in her Artcraft triumph, "Stella Maris."

In this screen masterpiece there are two Mary Pickfords, in different characters of extreme contrast—shown on the screen at the same time.

You see her as Stella Maris, a child of luxury basking in sunshine with the golden curls and pretty frocks for which "Little Mary" is famous—and you see her as Unity Blake—a slavey from the orphanage—dirty of face, ungainly of gait, and whose life is just one shadow after the other.

"Stella Maris" is a narrative of sublime pathos and charm, which lends itself well to the rare talents of "America's Sweetheart."

You'll thrill and throb over "The Marked Pack," a dashing, smashing Thomas H. Ince master drama, specially tailored for William S. Hart.

You'll laugh yourself sick over "The House That Jack Built," a brand new Christie comedy that is poison gas to all glooms.

PALACE 7th near Broadway

BON TON

STOCK REMOVAL SALE

We want to dispose of the balance of our winter stock and are placing it on sale Monday regardless of prices. This lot of

Dresses AND Coats

Consists of higher priced models. The large variety of styles and materials affords a choice of dresses for street and afternoon wear.

The coats are good for all year around wear

$9.75 Lot 1 Values up to $16.50

All Sizes. All Colors

$14.75 Lot 2 Values up to $25.00

$18.75 Lot 3 Values up to $30.00

Suits

To make this event of more interest to the shoppers, we are placing 50 of our new Spring suits, values up to $35.00, at $22.50

One Hour Sale 9 to 10 Monday

50 New Sport Chappie Coats

In the latest of wool plaids. Values up to $15.00, for the one hour. $2.95

Only one to a customer.

BON TON 347 South Broadway 349

New Waists

Two hundred waists of voiles and organdies—large collars—daintily trimmed with lace and embroidery. Values up to $2.00. 79¢

We Sell Thrift Stamps for the Government

Best News Pictures in the Sunday Times.

THE TIMES Always Has the Most Want Ads. THEY REACH.

The Times Sunday Magazine Is One of the Best Published.

SOCIETY.

ting her son, Lieut. George Perkins Raymond, aide-de-camp to Maj.-Gen. Henry A. Green. Mrs. Raymond closed her home, Westholm, ten days ago, to go north, and is expected to be absent as long as Lieut. Raymond is in the United States.

Mr. and Mrs. Seymour Cromwell, who have been in Los Angeles on a visit with Mr. and Mrs. Frank A. Vanderlip, have returned to El Encanto.

Graham.

THE patriotic motif was employed decoratively at the dinner Thursday when Mr. and Mrs. E. G. Bond entertained complimentary to the fourteenth birthday anniversary of their daughter, Gladys, at their home on Fir street. Among the gifts was a gold wrist watch and among the guests were Miss Louise Fowler and John Bechtel of Los Angeles.

George Hineman had a birthday Saturday and Mrs. Hineman celebrated the occasion with a dinner and three extra covers—Mr. and Mrs. A. G. Amerman and daughter Mildred of Los Angeles, and other friends to spend the evening at their home, No. 8810 Fir street. Daniel McKenzie, Mr. and Mrs. H. G. Slater, Nancy and Raymond Slater were the other guests. Cards occupied the men, Mr. Hineman winning every game.

On Saturday evening a week ago, Mrs. H. G. Slater's birthday anniversary was celebrated with a surprise soiree, at her home on Fir street. Delicious refreshments were served from baskets at the close of an evening at cards and there were gifts from the guests, who included Mr. and Mrs. Will Hutter, Mr. and Mrs. Peter Caslander, Mr. and Mrs. William Bender, Mr. and Mrs. Joseph Jansa, Mr. and Mrs. George Hineman, Mr. and Mrs. Jack Weston, Mrs. Mary Ames and Daniel McKenzie.

Mrs. Robert Griffith was a charming hostess Friday, complimentary to the Needle Club, at her home on Bell avenue. The luncheon table was gay with the patriotic decorations and covers were laid for Mrs. E. G. Bond and daughter Gladys, Mrs. Miles Suart, Mrs. Edward Dorsey and sons, Bruce and Edgar; Mrs. Billie McWinnie, Mr. and Mrs. Arthur Becker and sons, Stanley and Frank; Mr. and Mrs. George Hineman and daughters, Gladys and Olive; host and hostess and their sons, Bernard and Lyle.

Watts.

MRS. E. E. M'LAUGHLIN was hostess Wednesday to the Latin Home Club, serving a luncheon of ten covers at her home, No. 792 Stella avenue. Club colors of white and lavender were employed decoratively, violets centering the board, where the Valentine motif marked covers for Mrs. Ella Lee, Mrs. S. D. Garlick, Mrs. E. T. Fiddament, Mrs. Pauline Scholler, Mrs. H. S. Giles, Mrs. I. King, Mrs. William McCarter, Mrs. Bruce Palmer, Mrs. J. E. Fiddament and the hostess. Red Cross work occupied the time during the afternoon.

Mr. and Mrs. John Level and sons, John, Robert and baby daughter of South Pasadena, were dinner guests Sunday of Mrs. Mary Jenkins, No. 555 Stella avenue, who has been making her home here since last June. The afternoon was spent motoring, destination being San Pedro.

Mrs. J. E. Hunter of New York City is the house guest of her parents, Mr. and Mrs. C. R. Church, No. 855 Compton avenue; another daughter, Mrs. H. J. Ebinger, and son Frederick, were week-end guests at the Church home.

Rialto.

DR. THOMAS M'HUGH was the complimented guest at a delightful bridge dinner party Thursday evening last given by Mr. and Mrs. J. D. McGregor at their pretty bungalow home. The event celebrated the birthday anniversary of the genial honoree. Appointments and decorations were appropriate to the national holiday and guests included Mr. and Mrs. Howard Tilderlay, Mrs. Margaret Kelsey, Miss Mary McHugh, Miss Helen Driscoll of Los Angeles, Mrs. G. R. Owen, Maj. O. P. Sloat, Frank Maginnis, Dr. and Mrs. Thos. McHugh of San Bernardino and A. B. Miller of Fontana.

Mrs. H. P. Welborn was hostess to a congenial coterie of guests whom she entertained Tuesday afternoon as a courtesy to Mrs. Julia Goens, who has been the house guest of her sister, Mrs. W. F. Elliott, for several months. The sixteen guests were entertained with contests and a dainty collation was served at the close of the pleasant informal afternoon.

The largest event of the social season was the Washington party given by Mr. and Mrs. C. W. Reisinger in the Crowder Hall in celebration of the birthday anniversary of their niece and nephews. The honorees were Mr. and Mrs. Ewing Shumaker of San Bernardino, Misses Claudia, Charleen Crowder, Winifred Litts and Claude Prisinger. Flags, palms, ferns, garlands of red, white and blue were used to make the large banquet hall festive. The guests were seated for the birthday feast at three long tabls laid in a letter "H" canopied with a huge Japanese umbrella and centered with a cherry tree, laden with fruit. Forty guests were entertained with music, games and dancing.

Mrs. Nellie Caywood of Long Beach, formerly of Miles City, Mont., is the house guest of Mrs. C. G. Milligan.

Miramonte.

MR. AND MRS. A. M. OLSON entertained Sunday afternoon at their home, No. 1633 Emeso place, serving tea at 4 o'clock. Guests present were Mr. and Mrs. Thor Sjorberg, Mr. and Mrs. C. J. Slater of Los Angeles; Mr. and Mrs. W. A. Cooley of Miramonte.

Mr. and Mrs. F. S. Torrey of Grand Rapids, Mich., arrived Thursday and are the guests of Miss Eleanor Bayne, No. 1818 East Florence avenue.

Mr. and Mrs. Phillip Guard of Los Angeles were dinner guests Sunday at the home of Mr. and Mrs. F. E. Douglas, No. 6908 Miramonte boulevard.

After five weeks' visit at the home of Mr. and Mrs. W. A. Venable, No. 6905 Miramonte boulevard, Mrs. Emma Hyde and daughter, Miss Norma of Salt Lake City, left the other day for their home.

Mr. and Mrs. H. C. McDaniel of San Fernando were week-end guests of their parents, Dr. and Mrs. J. L. McDaniel, No. 6923 Miramonte boulevard.

G.A.B.'s or Girls Athletic Bunch, organized ten years ago at the home of Miss Alice King on Santa Maria avenue, meet the first Thursday evening of each month at the home of one of the members, Miss Martha Binford being the last hostess at her home, on Thirty-third street, Los Angeles. The Valentine motif was employed in the table decorations, supper being served at 11 o'clock, following an evening of gym work, games and a brief business session. Members present were Miss Anna Konkle, Miss Catherine Van Der Weyden, Miss Delcie Reichel, Miss Alice King, Mrs. A. M. Olson, and Mrs. Loa Marshall and guest, Miss Alice Norton.

Florence.

OF INTEREST to Florence was the recent wedding of Mrs. Heloise Coons, well-known here in a business way as well as in the social life of the community, and J. L. Seivers of Los Angeles, which occurred in the chapel of Mission Inn, Riverside, at 3 o'clock a Monday afternoon. After several days spent at this beautiful hostelry, Mrs. Seivers returned to Florence and disposed of her stock of dry goods and notions, which were sold to a Long Beach man. Mr. and Mrs. Seivers are at home to their friends at No. 1007 North Figueroa street, Los Angeles. Mr. Seivers is a draftsman in the electric department of Beacon Light Company, Los Angeles.

Mr. and Mrs. Thomas Munholland entertained at dinner Friday evening as a courtesy to their house guest, Miss Helen O'Brien of Seattle, who left Monday, after a week's visit at their home, No. 1701 Santa Rosa place. Jonquils arranged in a low crystal bowl, centered the board, where the eight covers were marked by yellow baskets of salted almonds. Bridge whist occupied the evening, guests including Mr. and Mrs. Charles Brown of Los Angeles; Mr. and Mrs. E. I. Alderman of Hollywood, and Louis Feverjohn of Pasadena.

Van Nuys.

THE Alert and Brotherhood Bible classes of the Presbyterian Church were delightfully entertained by Mr. and Mrs. J. A. Inlow, Friday evening, at a Colonial party given in their home on West Sherman way. The Washington's Birthday motif was effectively carried out in the decoration of their home and in the attire of the guests. Those present were: Mr. and Mrs. A. N. Jolly, Mr. and Mrs. U. G. Chadeayne, Mr. and Mrs. Robert Baird, Mr. and Mrs. E. V. Steinman, Mr. and Mrs. L. R. Hitchcock, Mrs. Leslie Graham, Mrs. William Douglas, Mr. and Mrs. R. R. Edwards, Mr. and Mrs. George Wetzstein, Mrs. H. P. Lane, Mr. and Mrs. C. Heyward, Mr. and Mrs. C. I. Thacker, Mr. and Mrs. R. S. Woods and Mrs Thomas Inlow of Santa Barbara.

Mrs. George Van Horne was hostess Friday evening, at a charming dinner party, given at her home on Leeadale street. Covers were marked for Mr. and Mrs. George A. Harding, Mr. and Mrs. Robert Fulton, Mr. and Mrs. B. R. Holloway, Mr. F. Noel and Rev. and Mrs. G. Traveller.

Miss Bertha Attix and Vernon Scott were quietly married Sunday noon, at the home of the bride's parents, Mr. and Mrs. Charles Attix, on Leedale street. Only the immediate relatives of the young couple were present.

Palomar.

MR. AND MRS. W. E. M'NUTT entertained at dinner Sunday at their home on Ninth street. Guests included Mr. and Mrs. Harry Smith and family of Gardena, Motoring to Seal Beach and Long Beach occupied the afternoon.

Mr. and Mrs. Ned E. Wolf and son, Roland and Mr. and Mrs. C. A. Caldwell were dinner guests the other day at the home of Mr. and Mrs. Lynn King in Watts.

Patriotic decorations mingled with the Valentine motif Saturday evening in the school auditorium, when the Parent-Teachers entertained with a box social and the following programme: Piano and mandolin duet, Mrs. J. Jacobs and E. Finley; chorus, school children; recitations, Carl Simon and Roland Wolf; fancy dance, Alfreda Ashton, accompanied on the piano by Edith Ashton; piano solo, Miss Cloie Logan; vocal solo, N. E. Wolf; connundrums, Mrs. Thomas Lange; vocal solo, Miss Mary Vering, accompanied on the piano by Miss Edith Ashton.

Compton.

FOLLOWING an automobile ride with their teacher, Harry Reed of the Baptist Sunday-school, nine boys were delightfully entertained Saturday evening at the home of Mr. and Mrs. W. H. Craig, on East Olive street.

Azusa.

MRS. KATE DORSEY has returned from a two weeks' visit with friends in Pasadena. Mrs. Dorsey is an active worker in the Red Cross, having charge of the hospital garment section.

Mr. and Mrs. W. H. Terian of Montebello were entertained at the home of Mr. and Mrs. Willard Clark, last Sunday.

The Misses Lily and Annette Durrell and a party of friends from Santa Ana motored to San Diego, Friday, remaining until Sunday.

Mr. and Mrs. R. B. Currier were the guests of honor at a dinner, Tuesday evening at the home of Mr. and Mrs. Everet Epotts of Los Angeles. The dinner was in celebration of the fourth wedding anniversary of Mr. and Mrs. Currier.

Mrs. J. H. Akard and Mrs. Charley Griffith of Covina attended a luncheon in Los Angeles Saturday, given at the home of Mrs. Dobson in honor of the Past Matrons of the O.E.S. Twenty-eight ladies from all over Los Angeles county were present.

Mr. and Mrs. W. R. Powell entertained at an informal tea Sunday evening. Their guests included Rev. F. R. Dudley and Mrs. Dudley, Miss Doris Dudley, Mr. and Mrs. W. F. Callender of No. 524 Kingsley drive Los Angeles, Mrs. Mary Bates, Miss Della Bates, Miss Emma Bates and Miss Anna Austin of Los Angeles.

Wintersburg.
Brea.

DAN CHAPMAN of the Union Oil Company, quietly slipped away from his friends and was married in Los Angeles on Saturday. The bride was formerly Miss Vanessa Stockwell of Los Angeles. The Chapmans will make their home in Brea.

MR. AND MRS. B. A. FARRAR have been entertaining a party of Sacramento relatives last week. They include John Farrar, nephew, Clarence Farrar, niece, Mrs. R. H. Rohleton and little son Willard. On Sunday Mr. and Mrs. B. H. Farrar entertained the party with Mr. and Mrs. Earl Farrar at Huntington Beach and Mrs. B. A. Farrar also accompanied the guests.

Mr. and Mrs. J. A. Murdy, sons John and Arthur, and daughter, Ella, attended a birthday dinner at the home of Charles Murdy at Wintersburg, Sunday.

Seventeen young friends of Ethelene Culver surprised her at her home Thursday evening and all enjoyed a jolly time together. All manner of games were played, and before the hour for the party to break up, refreshments of cookies, lemonade and candies were enjoyed. Those present were Ethelene Culver, Fannie McGuire, Edna Phillips, Gladys Mallett, Ruby Vandruff, Vivian Cady, Ethel Isnor, Jacob Walton, Albert Maddux, Walter Winters, Wallace Winters, Earl Weise, Victor Weise, Fred Brush, Raymond Vandruff and Charles Blaylock.

Downey.

MRS. GREY M. SKIDMORE entertained a few friends on Saturday afternoon in honor of Miss Nina Gibbs. Those present to enjoy the afternoon were Mesdames C. E. Standlee, W. B. Shropshire, H. P. Meyers, O. C. Hatch, Jr., Edward Rives, Paul Greening, J. K. Tweedy, E. S. Simmons, Ernest Hass, Mrs. Ethel Bartels, Geary, S. C.; Misses Nina Gibbs, Marguerite Bartels, Pauline Rives, Henrietta Castleman.

Westminster.

ON WEDNESDAY a pleasant quilting party was enjoyed at the home of Mrs. W. J. Edwards. Those present were Mrs. John Edwards of Santa Ana, Miss Nelson Edwards and Mrs. Wyland of Orange, Mrs. B. A. Hazard, Miss Bertha Hazard, Mrs. Ben Craig and son and Mrs. O. B. Byram. A delicious dinner was served by Mrs. Edwards.

Talbert.

MR. AND MRS. ROBERT HARPER entertained a party of relatives at their home last Friday evening to celebrate their first wedding anniversary. Games were played part of the evening after which the company adjourned to the house where a light luncheon of sandwiches, cake and coffee were served by Mrs. Harper. Those present were Mr. and Mrs. Samuel Gisler and their family, the Misses Antone, Allen and Ernest, Mr. Harper's mother, Mrs. J. O. Harper, daughter Ruth and son Donald, Miss Muller, Miss Anna Clark, Miss Earl Gunn and son and Mrs. Ray Wardlow and sisters Helen, Louise and Mae, the host and hostess, Mr. and Robert Harper.

TO A LOS ANGELES SE

Through you, from years that along
I learnt some golden hours
To gather from your gift of
Rich truths that ruthless conceal,
Through you, on higher pla
feel
Life's best emotions, stron
whole.
Where music's noblest strains
The mysteries of the hum

Of Thais, cleansed by death's hand,
Wild Carmen in the
chance.
Fair Mignon from an alien
Soul-hungry for the
France;
Poor Mimi's tender, last
To her Bohemians, tried
And broken-hearted butterfly.
I learnt to love them all
you.

For me no massed orchestra
Can deeper wells of feelin
The brightest stars will shine
Through great operatic
No phonograph with cun
art
Need run the well-known
o'er—
Just as you sang them in
Those songs will live for

So when at last time's verdict
The splendor of my singer
And her strange power at
moves
Vast multitudes to tears
On the bright disk, where
dwells,
I trace the record of my
And like a peal of silvery
The night is filled with
voice.

HARRY BOWL

Lovely Frocks for Easter

and the most distinguished of suits.

Coats

of striking beauty and originality.

All being assembled for our opening, which will be the big fashionable event of Los Angeles. Opening date will be announced later.



FOURTH FLOOR Reich-Lievre 739 S. BROADWAY

OPPOSITE MOROSCO THEATRE

Silver Flatware for the Spring Bride

Our large assemblage of silver flatware naturally finds greatest favor with the majority of careful gift seekers because of its wide variety, exceptional quality and true value.

Among the wide selections of patterns carried by this house some of the most distinctive and attractive types, are the Priscilla, Oriana and Chatham designs.

Our solicitation of your patronage is based upon a half century of silverware merchandising—and the widely acknowledged fact that Nordlinger values are honest values.

Buy War Savings Stamps.

J. Nordlinger & Sons

ESTABLISHED 1868 651-653 SOUTH BROADWAY

ter Ruth and son Donald, Miss M... Muller, Miss Anna Clark, Mr... Mrs. Earl Gunn and son Carl... and Mrs. Ray Wardlow and dau... ters Helen, Louise and Martha... the host and hostess, Mr. and... Robert Harper.

TO A LOS ANGELES SING...

Through you, from years that ... along
I learnt some golden hours to ...
To gather from your gift of ...
Rich truths that ruthless ... conceal,
Through you, on higher plane... feel.
Life's best emotions, strong ... whole,
Where music's noblest strains re...
The mysteries of the human ...

Of Thais, cleansed by death's ... hand,
Wild Carmen in the toils ... chance,
Fair Mignon from an alien land,
Soul-hungry for the fields ... France;
Poor Mimi's tender, last good-... To her Bohemians, tried and ...
And broken-hearted butterfly, ...
I learnt to love them all—thro... you.

For me no massed orchestral ... Can deeper wells of feeling ...
The bright test stars will shine in ...
Through great operatic parts ...
No phonograph with cunning ... art
Need run the well-known num... o'er—
Just as you sang them in my ...
These songs will live for ever...

So when at last time's verdict ...
The splendor of my singer's ...
And her strange power at pi... moves
Vast multitudes to tears or ...
On the bright disk, where m... dwells,
I trace the record of my ... cheek
And like a peal of silvery bells ...
The night is filled with Mig... voice.

HARRY BOWLI...

Frocks
er
stinguished of suits.
ty and originality.
our opening, which will be
of Los Angeles. Opening
ater.



Liévre
739 7... BROADWAY
ROSCO THEATRE
tware for
Bride
rge assemblage of silver
re naturally finds great-
vor with the majority of
l gift seekers because of
ide variety, exceptional
y and true value.
g the wide selections of
ns carried by this house,
of the most distinctively
tive types, are the Pris-
Oriana and Chatham de-
olicitation of your pat-
e is based upon a half
y of silverware mer-
ising—and the widely
wledged fact that Nord-
values are honest values.
y War Savings Stamps.
nger & Sons
ESTABLISHED 1880
651-655 SOUTH
BROADWAY

WOMEN'S WORK AND WOMEN'S CLUBS.

BY ALMA WHITAKER.

Few weeks ago a little co... of younger club women ... thought it might be rather fun ... some every two weeks or so for ... dinner downtown when they ... feel like it, to enjoy untrammeled conversa... tion, of course, at the clubs ... which always a programme in the ... line and work and club interests ... to claim attention. Most of them ... are husbands at home, and all ... clubs are very active assets to ... various clubs. And those din... proved highly successful af... making for good friendship, ... understanding, and a knowl... of the affairs of each other's ... clubs would have supposed ... occasional little reunions out... of the club were perfectly ... useful but bless you, they ... aroused quite an exciting storm ... of protest—the best bit of gossip ... has struck clubland for a long ... time. So, the trouble is the ladies ... had much pleasure in each ... other's society and make the mis... take of confessing it. Voila, there ... is something wrong some... where. Moreover the repartees at ... the dinners rose to quite ... dizzy heights of merry ex... citement—and not a single man pres... ent to inspire it. How dare ten ... women have such a good time ... by themselves without admitting ... men to today and more profoundly ... to be shocked, with fervent mis... givings in their circle? Is this democ... racy? Goodness only knows what ... questions they can be up to. ... Those nefarious politics, or the ... love of the mighty—thus goes ... the old gossip. But every critic ... at the pet sinner in the circle. "I ... am sorry to see little Mrs. So.- ... is getting mixed up in such a ... affair," murmurs some inherently ... kind dame who does not hap... pen to have been included in the ... inner circle.

Of course the thing is humorous ... enough, and it is rather amusing ... to be able to stir up so much excite... ment in such a very mild manner. ... It does rather belittle the gos... sip and intrude a measure of pet... ty spite that lovely harmony club ... women are anxious to maintain. It ... is good to think what would hap... pen if a real scandal were forthcom... ing. The war is certainly not the ... favorite topic of conversation in club... circles just now.

Friday Morning Club.

Mrs. Andrew S. Lobingier an... nounced on Friday, the Friday ... Morning Club will have a very ... special day on March 8. The ... day's programme will be the ... production of two plays by the ... Pasadena Community Players, one ... of which will be Bernard Shaw's ... "How He Lied to Her Husband." ... The programme is strictly for mem... bers only, not even club husbands ... being admitted. The second play is ... "Mrs. and Minikin," by Krem...

In the afternoon there will ... be a Red Cross card party, for ... which, by the way, the Ebell Club ... generously loaning card tables, ... upon a similar request from ... the Friday Club was rather ... curtly turned down a few weeks ...

In the evening comes that ... famous old-fashioned spelling ... bee, with old-fashioned costumes ... to be worn by everyone that can ... furnish sartorial treasures, and ... at which Dr. Charles Edward Locke ... is to be the schoolmaster. All sorts ... of notables have undertaken to ... take part, including the virile nono... genarian, F. H. Taft, Judge Taft's ... father, who is 92 years old—and it ... is proposed to have a special con... test on the side for such veteran ... spellers. In addition there will be ... a humorous programme, in which ... Mrs. C. B. Welrick will give a fun... ny impersonation of a baby, and ... Mrs. P. M. Barry of a snorer in a ... sleeping car. The fun will con... clude with an old-fashioned ball. ... The public is invited to this merry ... affair, which is for the benefit of ... the Red Cross.

At the Book Committee luncheon ... Tuesday Robert A. Sanborn will ... read his own verse, and there will ... also be a general discussion, and a ... luncheon.

Woman's City Club.

"Our South American Countries" ... will be the subject of a discourse by ... Dr. W. F. Rice, former president of ... the Santiago de Chile College, before ... the Woman's City Club tomorrow. ... The whole programme for March ... promises much interest. On the ... 11th, Mme. Angelini will give ... her talk on Italy in the war, and ... on the 18th inst., "Municipal Power ... Development as Related to Fuel ... Conservation," will be dealt with by ... Ralph L. Criswell, R. F. del Valle ... and W. B. Mathews. On the 25th ... inst. the question of enforcing the ... laws of our city will include such ... speakers as Miss Margaret Gardner, ... deputy prosecuting attorney, Mrs. ... R. F. Weston on the perplexities of ... a police court juror, and Chief of ... Police John L. Butler, on the work ... of his department.

Luncheon is served in Hamburg... er's Cafe at noon and the pro... grammes begin promptly at 1 p.m. in ... the auditorium on the fifth floor.

"Godmothering a Soldier."

The Cosmos Club will present a ... clever little comedy, under the di... rection of Lillian Burkhart Gold... smith, written by Florence Haynes ... Reed, on next Wednesday at the ... Ebell Clubhouse. Members of the ... club will make up the dramatics ... personae, aided by James Bush, the ... boy actor. Mrs. Reed herself will ... play the part of Pearl Moreland, ... a wealthy girl "with nothing to do," ... and Mrs. Gertrude Fallamsbee will ... play "Mrs. Potter," the club woman ... in charge of the Red Cross knitting ... room, by which it will be seen the ... subject of the play is highly topical. ... Jacques Sindoro has been persuaded ... to take the part of the young sol... dier who enjoys so much god... mothering.

Miss Katherine Marshall was re... sponsible for a charming group of ... songs which formed the programme ... of the last meeting, in addition to ... Mrs. Goldsmith's lecture on "The ... Book of Job."

P.T.A. Federation.

The Los Angeles Federation of ... P.T.A. held a board meeting on ... Wednesday, when plans were made ... for raising funds for the erection of ... a building in Washington, under the ... supervision of the National Congress ... of Mothers and P.T.A., where the ... boys in the army may enjoy com... forts during their stay there.

The following names were pre... sented and indorsed to be placed on ... the ballot for the coming election in ... May: President, Mrs. Charles F. ... Gray—now chairman of the coun... cil of presidents; second vice-presi... dent, Mrs. Robert Killifer, now fed... eration chairman of scholarship; ... fourth vice-president, Mrs. Harry ... Crebs, now chairman of hospitality; ... treasurer, Mrs. A. L. Colby, incum... bent; corresponding secretary, Mrs. ... L. W. Hendricks, incumbent; his... torian, Mrs. Mable Yoerk. Remain... ing officers serve for another year ... under the by-laws.

Mrs. H. V. Davis put forward ... the name of Mrs. H. T. Wright as ... nominee for office of president of ... the first district, which was unani... mously indorsed. The meeting con... cluded with a talk on good films by ... Mrs. M. C. Greening. The next reg... ular meeting will be held in Frater... nal Brotherhood Hall, on the 7th ... inst., Mrs. C. C. Noble in the chair.

West Ebell.

A musical programme gave the ... West Ebell much pleasure last Tues... day morning when Miss Lois Brown, ... a promising young pianist, gave a ... pleasing interpretation of Chopin's ... "Nocturne in G" and "Polonaise in ... A."

Mrs. E. B. Welrick spoke on ... "Federation Social Service and the ... Big Sister League," in which she ... has become enthusiastically inter... ested. Her appeal for support of ... this institution for the salvation and ... reinstatement of unfortunate girls, ... met with sympathetic response.

At Hollywood.

Miss Beulah Marie Dix, author of ... several successful plays, was the ... speaker at the last regular meeting ... of the Hollywood Woman's Club. ... She is at present in the scenario de... partment at the Lasky studio, and ... her subject "Why Write Photo... plays?" was therefore doubly inter... esting, and cleverly handled.

The public affairs meeting of the ... club has changed its next date to ... March 12. Miss Mertice McCrea will ... give the programme next Wednes... day, taking for her subject "The ... Education of the Handicapped," and ... the public will be admitted. The art ... section will give a luncheon on the ... 6th inst., at which Ernest Batchelder ... of Pasadena will talk on "The Quest ... of the Beautiful." Mrs. George Le... max of Chicago and Miss Leta Hor... locker will also be guests.

L. A. Travel Club.

Dr. Paul Edwards, who has trav... eled extensively in Russia, will ad... dress the Los Angeles Travel Club ... tomorrow, Monday afternoon, at the ... Brack Shops, when, under the gen... eral heading of "Russian Art," sev... eral club members will contribute ... papers.

"Hoover Food Conditions" was ... the subject of a talk by Mrs. Seward ... A. Simons at the last meeting, fol... lowed by the unison singing of pa... triotic airs, and a humorous read... ing by Mrs. E. J. Cookins. A card ... party is being planned for the 12th ... inst., for the benefit of the Red ... Cross.

Wednesday Morning Club.

The music section gave the pro... gramme at the Wednesday Morning ... Club on last Wednesday, when the ... chorus proved itself eminently effi... cient in the singing of several songs, ... and Mrs. Harold Bailey and Miss ... Mildred Campbell contributed some ... pleasing solos. Mrs. Paul Zhan gave ... a solo from "Madame Butterfly," ... and Mrs. John Hatch a spring song. ... Mrs. M. E. Johnson, the president, ... preceded the programme with a ... strong plea for support of the ... Y.W.C.A. campaign.

Next Wednesday's programme will ... be given by Mrs. Kiyo Sue Inui, who ... will exhibit and explain Japanese ... art.

Ebell's Coming Programmes.

On Thursday next the social ... science section of the Ebell Club ... will discuss the general topic of "Ed... ucation as a Factor in the World ... War," and Mrs. F. Johnson will ... read Will Levington Comfort's ... "Child and Country." Mme. K. S. ... Inui will speak on the "Americani... zation of the Japanese Child."

Tomorrow afternoon, the club will ... hear the young pianist, Desider Jo... sef Vecsie and Mme. Anna Sprotti ... in a first-class musical programme. ... The Browning study class will meet ... in the morning, when Mrs. Thomas ... R. Coles will contribute a reading ... "Pompilia's Child, What of His Fu... ture?"

At Owensmouth.

The Owensmouth Woman's Club ... will hold its annual Easter sunrise ... concert in the Greek theater of the ... Owensmouth High School on Easter ... morning, the 31st inst., and it is ... making elaborate plans for the pres... entation of the best possible talent ... for the occasion.

Mother's Educational Center.

Dr. Maude Wilde, who has directed ... the Mother's Educational Center in ... the Chamber of Commerce, devotes ... her life to child welfare, made a ... rousing appeal for enthusiastic sup... port at the national orange show last ... Saturday afternoon. She spoke na... tionally and the men in the au... dience were prompt to respond to ... her appeal. Over 1300 mothers have ... availed themselves of the services ... of the staff of generous women phy... sicians who lend their skill to this ... center.

Highland Park Ebell.

Miss Jessica Walker's song recital ... proved a happy success at the High... land Park Ebell on Tuesday, for ... she has a rich, sweet voice that won ... her hearers to loud and long ap... plause. Miss Penelope Cuthbert was ... her accompanist.

The current events section met in ... the afternoon, when Mrs. M. C. ... Dawn read an instructive paper on ... the railroads and Mrs. Jane Beatty ... summed up the events of the hour, ... particularly in Russia and Ireland.

Members of the club will give ... next Tuesday's programme, when ... Mrs. H. M. Fultz will tell some ... Chinese legends and Mrs. L. Holmes ... Miller will present Slav dances.

California Badger Club.

Mrs. G. E. Desborough and Miss ... Rene Cathcart will be the speakers ... at the luncheon of the Badger Club ... on Wednesday, the work of the ... Y.W.C.A. and Americanization be... ing their respective subjects. The ... afternoon programme will be the ... presentation of a playlet by the ... Galpin Shakespeare Club, entitled, ... "The Downfall of King Alcohol." ... Unison singing will be led by ... George G. Congdon.

A Washington Programme.

A patriotic entertainment in ... honor of Washington and Lincoln ... was given by Bartlett-Logan Post ... and Corps, February 22, at Patriotic ... Hall, No. 1816 South Figueroa ... street.

The Washington period was rep... resented by two tableaux showing ... Washington and his mother, when ... he was about to leave to assume his ... duties as President of the United ... States; reading, "The Minuet," by ... Phyllis Ford, followed by the dance ... of the minuet by Phyllis Ford, Ruth ... Lockridge, Hazel Miller and Hazel ... La Pierre.

The Lincoln period was repre... sented by five tableaux: Lincoln, the ... student, the rail splitter, the eman... cipator, granting a pardon, and ... Lincoln the martyr. Comrade J. W. ... Van Horn gave an unusually good ... representation of Lincoln as a man.

R. H. Mouser (Bill Stinger) was ... the speaker of the evening, and his ... remarks and readings were greatly ... enjoyed.

At Redondo.

The annual election of officers was ... the business of most importance at ... the last regular meeting of the Civic ... Outlook Club of Redondo Beach and ... resulted as follows: President, Mrs. ... W. L. Adkins; vice-president, Mrs. ... E. J. Scott; secretary, Mrs. C. W. ... Alverson; treasurer, Miss Lucy ... Whichels; federation secretary, ... Mrs. W. A. Galentine. None of these ... are re-elections, as all those holding ... office positively refused to be nom... inated again for those same offices. ... Mrs. W. A. Galentine having com... pleted six years as president, Mrs. ... Gabriel Johnston four years as treas... urer and Mrs. W. L. Adkins, the ... newly-elected president, over three ... years as secretary; Miss Lois Craig ... having taken Mrs. Adkins place the ... past few months when Mrs. Adkins ... was compelled to give up the work.

Following the business meeting, ... Mrs. Galentine gave a report of the ... district federation convention at ... Santa Barbara, and the meeting ... closed with a salute to the flag.

At Glendale.

The regular meeting of the Tues... day Afternoon Club was given up ... to reports of delegates from the ... federation convention at Santa Bar... bara. Mrs. Blake Franklin told of ... the speakers and their subjects, ... while Mrs. Menzo Williams gave an ... entertaining report of the social ... side. Mrs. H. S. Duffield gave a re... view of the musical features, and a ... tribute to that able administrator ... of whom the Glendale Club is so ... proud, Mrs. Mattison B. Jones.

After the reports an informal ... programme was given, Mrs. Grover ... Cable reading several numbers and ... Mrs. H. R. Boyer playing two piano ... solos of her own composition. The ... meeting closed with the singing of ... "The Star Spangled Banner," with ... Mrs. H. E. Bartlett at the piano.

At the regular meeting of the ... Glendale branch of the British ... Ambulance Society business of va... rious sorts was enacted, including ... the giving in of financial reports of ... the Valentine dance, which netted ... $70, and of the sale of the Allies' ... fiesta pin, half of the proceeds of ... which are to be donated to the ... Y.M.C.A. at Camp Kearny. The date ... was set as March 7 for a meeting to ... be held at the High School, at ... which Dr. Henry V. Boddington ... will be a speaker and also one of ... the officers from the British re... cruiting station. It was decided to ... make the tea to be held tomorrow a ... special occasion, when a musical ... programme will be given, at which ... Miss Alice Crawford Fawcett of ... Pasadena will be the singer. The ... hostesses will be the Tea Commit... tee, Miss Ina Whitaker, Mrs. John ... Hornsey, Mrs. E. W. Pack and Mrs. ... Edward Malley.

Audubon Society.

The Audubon Society will hold its ... next field day on Thursday in Laugh... lin Park, when Mrs. Joseph Anthony ... will be leader. Members and others ... interested will meet at the entrance ... of the park at 9 a.m.

On the 21st inst. Mrs. Sloane-Or... cutt will address an indoor meeting ... of the society at Exposition Park in ... the State Building. As the only ... woman Park Commissioner she will ... have some interesting things to tell ... of her work, especially improve... ments effected in the past year.

New Political Club.

Thomas Lee Woolwine has ... reached the distinction of having a ... woman's club formed to indorse his ... candidature for Governor of Cali... fornia. They call themselves the ... Woman's Woolwine-for-Governor ... Club and will hold a nonpartisan ... meeting tomorrow, at 2:30 p.m., at ... No. 629 Merchants' National Bank ... Building, when they expect delegates ... of women from all parties and or... ganizations, and officers are to be ... chosen and elected.

Women's University Club.

The Women's University Club is ... already organized for the third Lib... erty Loan drive and has appointed ... Mrs. Charles Melson, Mrs. Martha ... Kramer and Mrs. S. C. Dunlap as a ... committee for that purpose. Mrs. ... Birney Donnell, the president, has ... called a meeting of all the A.C.A. ... clubs for May 1 in this city to unify ... the work of these organizations. A ... State councilor will be elected ... whose duty it will be to visit all the ... organizations and co-ordinate def... inite work.

U.S.C. Alumnae Club.

The alumnae section of the ... Woman's Club of U.S.C. held its Feb... ruary meeting on last Saturday aft... ernoon in the Woman's University ... Club rooms in the Brack Shops.

One of the most delightful pro... grammes that the club has enjoyed ... was given by two of its members, ... Miss Flora Cronemiller and Miss ... Evelyn Miller. Miss Cronemiller ... sang two selections by Cadman, "At ... Dawning" and "I Hear a Hush at ... Eve," and a musical setting of ... Tennyson's poem, "Now Sleeps the ... Crimson Petal." Miss Dayman read ... an impressive war story of a Bel... gian girl, "The Laughter of Lien."

This group of alumnae as well as ... being a section of the U.S.C. Wom... an's Club is also an affiliated club ... with the Women's University Club ... of the city.

Club Briefs.

G. P. Rixford of San Francisco, an ... agricultural expert of the govern... ment, gave a most instructive lec... ture before the Lincoln Park study ... circle of South Pasadena on last ... Monday evening, and talked in... formingly on the cotton and fig in... dustries of California.

The John Reagan chapter of the ... U.D.C. will meet on Wednesday at ... 2 p.m., at the Shatto apartments, ... Mrs. William Sykes presiding.

The Red Cross auxiliary of the ... Echo Park Civic League will meet ... on Tuesday at Masonic Hall. It has ... 2000 bandages to its credit, in ad... dition to much other work.

The Library Chautauqua literary ... and scientific circle held a luncheon ... at the home of Mrs. C. H. Noll on ... Wednesday in honor of the birth... day anniversary of Bishop John ... Hyle Vincent, the founder.

Vermont-avenue School Parent-... Teacher Association will present an ... entertaining playlet entitled "Thrift," ... by Susan Glaspell, under the direc... tion of Mrs. Benjamin Goldman. ... Mrs. Eugene Cohn will sing selec... tions from Carrie Jacobs Bond.

The Patriotic Service Club of the ... Women's Benefit Association of the ... Maccabees Review No. 1 met at ... the home of Mrs. Robert C. Thomp... son, when much knitting was accom... plished for the men in the army.

The Santa Monica Bay Women's ... Club will hear a review of Hugh ... Gibson's book, "A Journal of Our ... Legation in Belgium," by E. P. ... Clark, tomorrow afternoon.

The Woman's Fellowship Club ... will hear Mrs. Kiyo Sue Inui on ... "Japan's Viewpoint in a World's ... Democracy," on Thursday at 1:30 ... p.m., in Blanchard Hall.

The regular monthly meeting of ... the Queen Alexandria Chapter of ... the I.O.D.E. will be held in the ... junior auditorium in the Trinity ... Building tomorrow, Monday, at 2:15 ... p.m. Mrs. Emma Page will make an ... address on munitions making. Mrs. ... Page herself made munitions in Can... ada.

The Escholscholtsia Chapter of the ... D.A.R. will meet at Ebell Club House ... on Tuesday at 2:30 p.m., Mrs. W. ... H. Dudley presiding. Mrs. James ... Morgan of Hollywood will make an ... address on the work accomplished ... by the daughters in recent times.

La Camarada Club members were ... entertained at the home of Mrs. Ced... ric Johnson on Wednesday after... noon. Miss Margaret Goetz gave a ... talk on music settlement work and ... a musical programme was enjoyed.

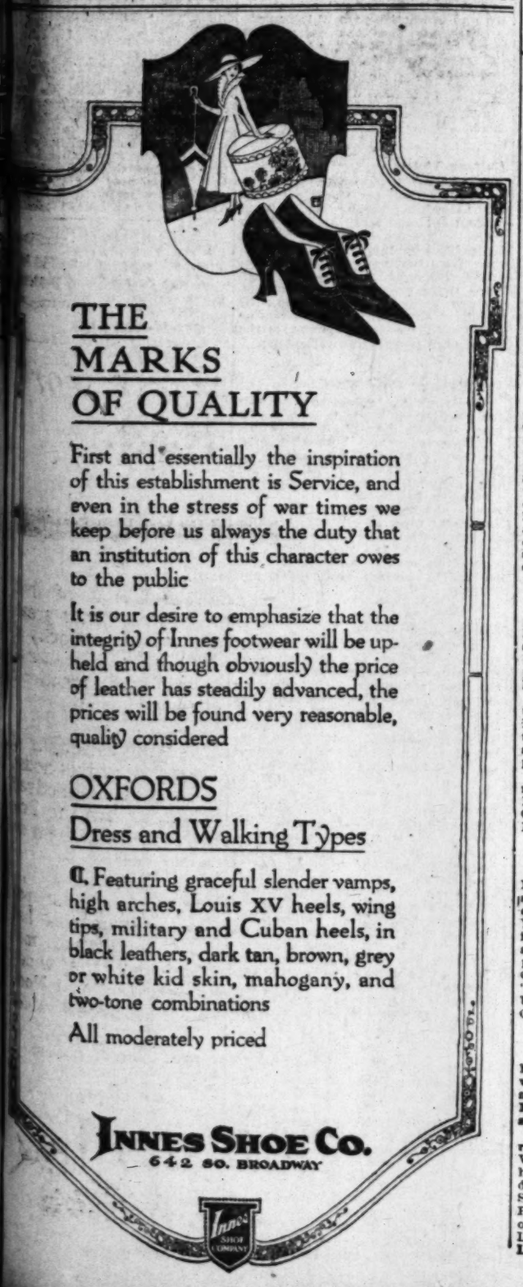
The Ivy Club will hold its sixth ... card tournament on Tuesday next ... at Brackett Hall at 2 p.m. for the ... benefit of the Red Cross.

The drama study section of the ... Drama League will meet at Hotel ... Clark at 3:15 p.m., on Thursday ... evening, when Mrs. W. W. Burton ... will read an American drama. The ... annual meeting takes place on the ... 21st inst. at Hotel Clark at 3 p.m.

Viola McClockey Waddle is giv... ing a series of lectures before va... rious organizations on "The Spirit of ... Youth," in which she deals frankly ... with the difficult adolescent period. ... Her next lecture will be at Fraternal ... Brotherhood Hall, on Wednesday ... evening. Only those over 16 years of ... age will be admitted.

Uses of February Snows.

Many philosophers have dispensed ... comfort to the suffering public of ... late, reminding them of some of the ... forgotten or overlooked blessings ... and joys of winter. These have even ... extracted some grains of consolation ... from the cold waves and the fuel ... famine. Such sublimated speculation ... baffles the ordinary mind, but ... there are a few facts in connection ... with February snows that are so ob... vious that even the dullest may un... derstand them. One of them is this ... neck of the woods has to do with the ... winter wheat crop. The connection ... between the two is vital and inti... mate. For an illustration of this ... we have only to recur to our experi... ence of a year ago. Then February ... was dry and cold and the ground ... was generally bare. Out of this ... came disaster to the winter wheat ... fields. Millions of acres sown in the ... fall and coming along through the ... early winter with fair promise of a ... bountiful yield fell under the blight ... of the February drouth and all ... but total failure of the crop result... ed. For this, if for no other rea... son, the snow that has blanketed ... the wheat fields of Nebraska is wel... come. It is a promise of the harvest, ... when it will be transmuted by ... nature's alchemy into grain for the ... world. Therefore you will hear but ... little complaint from the thoughtful ... Nebraskan about the snows that fall ... in February.—[Omaha Bee.



THE MARKS OF QUALITY

First and essentially the inspiration of this establishment is Service, and even in the stress of war times we keep before us always the duty that an institution of this character owes to the public

It is our desire to emphasize that the integrity of Innes footwear will be upheld and though obviously the price of leather has steadily advanced, the prices will be found very reasonable, quality considered

OXFORDS

Dress and Walking Types

¶ Featuring graceful slender vamps, high arches, Louis XV heels, wing tips, military and Cuban heels, in black leathers, dark tan, brown, grey or white kid skin, mahogany, and two-tone combinations

All moderately priced

INNES SHOE CO.
642 SO. BROADWAY



ANNOUNCEMENT EXTRAORDINARY

—Of Interest to Everyone with a Home to Beautify!

A Wonderful Collection of Oriental Rugs

—One of the Largest and Most Valuable Ever Brought to Western America

to be placed on Sale by Barker Bros.

AT AUCTION

Monday to Friday, Inclusive, March 4th. to 8th.

This collection—extensive, representative and unusually fine, belonging to one of the largest Eastern Oriental Rug Importers, was recently shipped to Los Angeles with the intention of establishing an Oriental Rug business here for the firm in question. Owing to an unforseen exigency, it has become necessary to abandon the project.

Negotiations have just been completed, through which Barker Bros. have secured this stock, and same will be closed out at forced sale. The opportunity to purchase beautiful, rare and valuable specimens AT YOUR OWN PRICE, with such a wonderful collection to choose from, is beyond parallel in our entire store history of nearly forty years.

This auction will be held upon our Second Floor, will begin on Monday, March 4th. at half-past two, and will continue the four following days, at same hour.

Auctioneers:
THOS. B. CLARK GEO. H. WEIGERT

Barker Bros
ESTABLISHED-1880
Home-Furnishers—Interior Decorators
724-738 South Broadway



On BROADWAY, Between 3d and 4th

Jacoby Bros.

March Demonstration of BETTER VALUES

---This event has long been recognized as one of the most important mercantile events of Southern California!

---Its scope is vastly broader than that of the ordinary sale, for while extremely low prices play an important part---there is much attention given to demonstrating the completeness of our regular stocks and helpfulness of our store service!

---One of the most important offerings for Monday is a lot of new SILK DRESSES which we are to feature at $18.65

—While these dresses are priced way under what such dresses are bringing today, still we feel they are but typical of the values that you can find here most every day—

It has been just such offerings as this that have given this garment store of ours such an enviable reputation throughout the length and breadth of Southern California!

—These dresses are of Taffeta, of Georgette and Crepe de Chine in every good new shade! The four pictures at the right give you an idea of their beauty!—There's a complete range of sizes!—

—One of our big show windows holds a very interesting display of these dresses today! It will be well worth making a special trip down town to see it!



---A group of specially bought SUITS at $22.50

will be another very important Third floor event for Monday! Some models have the new Pony Coats, others are plain tailored!

---Hundreds of new HATS---(the prettiest in all



Los Angeles, we are told) have been gathered from the country's best known designers and priced even lower than you would expect to find them in an event of this kind!—Particularly we want you to see those at $5.00, at $7.50 and at $10.00! They are Better Values with a vengeance!—

---New Baroness Satin at $3.45 is to be the chief feature

in the silk store Monday! You know this exquisite shimmery silk and how beautifully it makes up into skirts and jackets! The color range includes ivory, nile, pink, sky, nickel and white!—We advise early buying!

—A splendid all wool 42-in. FRENCH SERGE has been priced at $1.38! It comes in all wanted colors!

Jacoby Bros.

POTTED BEGONIAS 5c EACH (No Deliveries)

THE NEW.

Latest View.

IN STORES AND HOMES.

NOVELTIES, IDEAS AND PRACTICAL SUGGESTIONS.

By Olive Gray.

Up-to-datest.

The country club suit, consisting of a Baronette satin skirt, a silk blouse matching or toning with it, and a sleeveless jacket in contrast, the latter of satin, silk or velvet.

The turban in its pristine interpretation—swathed and entirely head concealing, like that of the unspeakable Turk's.

Fruits, more magical than ever before dreamed, for trimming upon spring millinery; and flowers such as may have bloomed in some Aladdinish garden of Never-Never Land.

The Bagasol, a description of which you will find elsewhere in these columns.

The day frock, gingham striped or gingham plaided, and developed in taffeta or in finest weave of crepe.

Now is the time to buy:

Metallic laces, at prices which make it imperative that they be purchased not alone for now, but for all future uses.

White French china. That long-wanted and for two years absent commodity has arrived at that big Broadway store, where china painters will delight to find the basis of their planned-for Christmas presents.

New spring hats, ready-to-wear, and at popular prices. Such hats are they as go well with one's first tailored suits, and such as will be available with many of the summer frocks. Skirts of Baronette satin—the most wanted of the garments for country club use—for about half the usual price.

• •

Umbrellas That Bloom.

The umbrellas that bloom in the spring, tra la, are as colorful as the flowers brought forth by the long deferred rains.

Since umbrellas are about the only article of dress especially cultivated in rainy weather, why should they not be beautiful? There really ought to be a touch of loveliness about wet weather garb, since so many seem to try—quite successfully—to make themselves look as ugly as possible when it rains. Why not have our purple, maroon or green silk umbrellas decorated in watercolors?

• •

The Bagasol.

Most ingenious is the new bagasol! Have you guessed it? It is first of all a capacious bag, of silk or satin, in stripes of varying or contrasting tints. It has two substantial rings for handles. No parasol is visible, but say the sun comes out, causing danger to your complexion, or while you are motoring the wind begins to blow, a finger pressure here, a deft twist there, and lo! a convenient and protective parasol is yours!

Not alone does this sol possess these virtues, but for packing in suit case or trunk, it is of utmost convenience. Short, compact, requiring the minimum of space—the new bagasol is sure to win approval from women of dress savoire faire.

• •

Raining Violets.

It requires little weather wisdom to predict that on Monday it will not be raining rain, but raining violets; for, you see, it always rains them, on Inauguration Day. No, no! No politics in this event; but business. Local business and it will, unquestionably be busy-ness as well, since there are advantages—opportunities quite as rife as are the violets. Give you seven guesses as to which store on Broadway is the scene of this welcome rain-storm.

• •

For Country Club Wear.

While all the colors are popular for country club attire, nothing is more striking than black and white.

Everyone who witnessed the fashion parade at the store on Lower Broadway, felt reassured of this, especially when observing the strikingly handsome effect of that suit consisting of a skirt in Baronette satin of black and white, a black velvet sleeveless coat and a hat combining the two colors, contrasted in crown and brim and related by flowers both black and white.

• •

Clad in a Rainbow.

"If Cleopatra had worn clothes," I heard a woman say, as she viewed that wonderous figure posed before the Roman temple, in that store on Seventh street, where the windows are so enchanting—"If Cleopatra had worn clothes, she would have had a dress like that!" The dress was, I need not say, that scintillant one of rainbow tinted paillettes.

• •

Ever New.

Fascinating in the variety, the novelty ever devised by Madame la Mode! Even when she employs materials well-known and often used before, she manages to think out some unexpectedness in their placing, some undreamed of way of treating them. Take, for example, the common field flowers which we have so long known—poppies, wheat-heads, bluets, daisies—but! These are appliqued upon the surface flatly, in embellishment of hat crowns, brims and brides! The effect is extremely different and interesting.

• •

And So.

That minx, Dame Fashion, is for all the world like man! Let something become difficult of attainment and forthwith she wants it. Now that tin is precious—needed so for canning and preserving—what has the perverse creature done, but chosen it for making flowers in millinery!

• •

On the Lenten Shelf.

These are the days when we not only Hooverize, but Lentenize as well, and the wise housewife will make provision for both.

Upon the emergency shelf should be a goodly supply of dried and salted fish—herring, finnan haddie, codfish, halibut. These fish are not only appetizing in themselves, but when added to vegetable dishes they give a snap and savor to which the vegetables alone are sadly lack.

For the first, or the pre-course at a luncheon or dinner, a thick slice of bread, buttered and spread with a thick mayonnaise and sprinkled with finely minced fish is an excellent appetizer. The dried fishes named are also available, either for a first course to taste, or for the breakfast menu.

• •

Egg Economy.

An excellent way of economizing in the use of eggs in making omelette is as follows: To four eggs use two tablespoonfuls of fine ground bread crumbs, add two tablespoonfuls of milk and salt and pepper to taste. Allow the crumbs to soak until soft. Beat the eggs until quite light, add the seasoning and then the bread crumbs, beating well before placing in the omelette pan. Cook in a well-buttered and hot pan, turning the pan to cook the omelette evenly, and place for a moment in a hot oven to brown. Then garnish with finely-minced parsley or serve with tomato or white sauce dusted with paprika. This is a much more nourishing and more satisfying than a plain omelette.

• •

Fashion's Showing.

Leghorn hats will be worn.
Suit skirts are rather short.
Collars for spring are small.
Vests are seen in everything.
Voiles continue in high favor.
Novel silk gloves are two-toned.
One-sided trimmings are the rage.
Taffeta is made in gingham designs.
Trimmings on hats are unusually.
Fine organdies are embroidered in jet.
The natural shoulder line is preserved.
Mohair trimmed with flat braid is the latest.
Half the new dresses show vest effects.
A tall and wiggley quill is the only trimming on a pretty hat of blue satin faced with rose-colored straw.
Gold tulle over white muslin, with a heavy material of contrasting color makes a charming evening dress.
Some charming tunics come as a sleeveless garment worn over a foundation robe. The upper part of cream Chantilly lace over a Chantilly foundation.
Trimming may mount very high on small hats.
Sashes wind themselves about the loveliest gowns.
Diagonal lines are a feature of the new clothes.
Gingham weight cottons are coming in favor.
The desire to save would mean fewer tailored suits.
The wrapped skirt is popular in much favor for spring.

HISTORIC FURS.

Crown sables, formerly the property of the Czar of Russia, will be made up and sold by a Los Angeles fur firm. This is a result of the trip just completed by F. Obrikat Sr., of the F. Obrikat Fur Co. of this city.

Mr. Obrikat purchased the furs at Irkutsk, Siberia, entering the city just after it had been bombarded by the Bolsheviki. The furs being among the finest ever produced, never had been for sale, were used for gift purposes by the royalty. When the old government was overthrown and the czar was deposed, the furs, together with much other property were put on sale by the people, Mr. Obrikat being the purchaser. The furs have arrived safely in this country and are now in New York being cared for. Among the other purchases made on the six months' trip are a number of choice silver fox and natural black foxes, including one that is considered the finest ever brought into this country. F. Obrikat, Jr., is now in the interior of Alaska purchasing furs for the Los Angeles market.

"OVER THERE."

From a British convalescent hospital a Canadian machine gunner, who was "gassed" at Passchendaele Ridge, writes to a friend in London:

"To receive such a long, kind and cheering letter does me more good than a month's treatment. I am sure the coin will bring me luck. Have great faith in luck pieces these days. Just before I left for France a chap gave me a safety pin and I carried it for nearly two years over there. Said if I always carried it every bullet or shell headed for me would be deflected at least a few yards. Can't say that things have turned out quite that well, but I still have it and in a fairly safe place, and that is more than can be said of many of the boys I left Canada with. Out of the 100 men in my draft who left Canada last March 23, there are but twenty-seven of us left, and only ten unwounded. Well, the coin you sent me I know must be lucky, will continue.

"It is odd how much faith some old timers out in France place in various chains, omens, etc. A book could be written about it. The particular popular theory is that there is a particular bullet or shell with a name for each individual. If that individual doesn't find the man it is not for him, for he will always be safe. One of our chaps was sitting in his dugout when a large shell burst very near by. A piece of shrapnel just missed him and buried itself in the wall behind him. He dug it out, and to his amazement on that piece of shell was his initials and the first few numbers of his regimental number. For about a month he was the happiest man I saw during my short stay on the line that was entirely free from fear. I saw him walk through a barrage that it seemed impossible for a man to live in. But—he was blown to pieces at Passchendaele. Have heard of several such instances up there. From things I have seen myself, it does seem as if the shells must curve in and around to avoid some men and to get others. Perhaps if I go out again your coin will prove a good 'defender.'" [Boston Transcript.

Dogs Guard Corpse.

John Grant, a sheepherder, was found dead in his cabin four miles northeast of Bonanza. He had evidently been dead for several days, and but for the faithful actions of his dogs his body would still be lying undiscovered. When the cabin was approached one of the dogs on the outside mounted guard and refused to let any one enter the cabin until he first had been made a prisoner. Inside the cabin the other dog stood guard over the body and had evidently been acting as sentinel since his master's death. [New York World.



Inauguration Month
Bullock's 12th New Year

"Not An Anniversary"

—But the Sunrise Month—
—The morning month of Bullock's 12th New Year—

Inauguration Month

—A Month of Promise and Performance—
—A Period that is dedicated to the Renewal of Vows—through Service—a Bullock Month—

—Not what has been done (with all appreciation of the Past and a Thank you for its Precedents)—but what can be done—with the Energy, Enthusiasm and Effort of an Organization bent to the task—

—*This is the Spirit of Inauguration Month that is Marching towards the Dawn tomorrow*—

—A Proof of Bullock's—
—An Epitome of the Year and of the years as they reach back in retrospect to those first Important Days when Bullock's was a thought—
—And to those other days starting from March 4, 1907, when Bullock's became a fact—when Broadway at Seventh Street was a lonely spot—and many were incredulous—
—Then through the years as Bullock's has builded with Los Angeles—hand-in-hand—with eyes to the front and mind concentrant upon Ideals—
—And so—out of the Heart of the Great Poppy, raised high by the Arms of Springtime—a Myriad Butterflies wing their way to you—with words of welcome—with Greetings from Inauguration Month and Bullock's as word of Friend to Friend—and if you listen—you may hear—
—But you cannot know—of all that has been accomplished to translate the enthusiasm of a Business into terms of interest to you—
—You cannot know of all the thought that has been spent and of all the work that has been done—
—You cannot know of all the New Merchandise that has been collected—of all the New Styles—of all the Values in all their Volume and Variety—
—But as you know Bullock's you can know of the standards that have been kept—you can know of the measure of quality by which they have been gauged—
—As you know Bullock's you can think of Inauguration Month—and as you think—you can plan—for this great Morning Day, of this great Morning Month of the 12th Year of Bullock's—
—Much has been done—
—From the heart of the great Poppy the Butterflies are winging—with "March-o-grams" from every section of the store—that you may know of this Time of Opportunity that is so good for the Expression of Sincerity and Purpose.

—*March 4, 1907 to March 4, 1918.*
—*Monday at 10 o'clock will commence the Annual Distribution of Violets*—

—Thousands of Bunches—
—Thousands of fragrant, tiny faces waiting to laugh up into yours—the happy message of the day.

Musical.

(Continued from Second Page.)

ability, an experienced accompanist and a good linguist. Her command of the French language is unusual in an American, and several of her numbers will be sung in French.

The club will present a varied programme, closing with the patriotic cantata, "Paul Revere's Ride," Longfellow's immortal poem set to music by Dudley Buck.

The soloists in this work will be Earl Houck, the blind baritone; Harold Shugart, tenor; Lawrence Tibbet, baritone. Joseph Dupuy will direct and Will Garroway will be at the piano.

MacDowell Circles.

Mrs. Graham J. Putnam, probably the only pupil of Edward MacDowell in Los Angeles, has started two MacDowell circles, one in Hollywood and one in Los Angeles. They are not musical clubs, but represent all arts, as the late composer always stood for an affiliation of the arts.

The object of the circles is to give financial and artistic aid to the MacDowell memorial fund at Peterboro, and primarily just now, in war time, to give aid toward bringing wounded soldiers and sailors to the convalescent home at Peterboro. This home is the first of its kind started, and it was badly needed and should be supported by all patriotic Americans.

At present the altruistic motive of the MacDowell circles is patriotism. Valuable programmes by the best talent will be given from time to time.

Mrs. Putnam, whose address is No. 6659 Hollywood boulevard, wants to get 100 members, and those who join may rest assured that every cent contributed to the circle goes to the Soldiers' Home through Mrs. MacDowell.

Patriotic Programme.

The Matinee Musical Club will present a patriotic programme at its next regular meeting, in the tower room of Trinity Auditorium on Thursday, March 7, at 2:30 o'clock. Benjamin Scovil will talk on "Dodging shrapnel in France," Edward J. Cox will give an historic presentation of American patriotic music—giving tunes of the Revolutionary War, War of 1812, Mexican War and Civil War. Miss Josephine Niel will sing "Our Flag," by Mrs. C. J. Whitley, and "The Battle Hymn of the Republic." Edith Lillian Clark is chairman of the programme.

GENIUS BURNS AGAIN.

John Emerson, and the child prodigy of the plains, Anita Loos, have just finished a story for Elsie Ferguson, entitled "Let's Get a Divorce." It is a satire on the ease with which divorce is obtained, and will be filmed in the south.

Charlie Chaplin.

(Continued from First Page.)

rehearsal, with Chaplin playing all the parts in turn—followed. If you need further proof that Charlie is an artist, you should see him directing one of his actors who is deaf and dumb. This actor is none other than the well-known landscape painter, Granville Redmond, who, though possessing immense dramatic talent, had to await the coming of the gifted Chaplin for his opportunity. So keen and clever a pantomimist is Charlie that he is able both to make himself understood and to understand Mr. Redmond, who is said to be doing remarkably clever work in this picture.

It was lunch time then. So we all went to lunch in Sid's beautiful house, Charlie and Edna Purviance still in their make-ups. After lunch it was discovered there was one of those awful—what Charlie calls "brick walls"—a dead stop, until a minor snarl in the story and its action was straightened out. For this, Charlie called Charles Lapworth into consultation. Then out came Charlie and kidded around a bit—he does that while he's waiting for an idea to pop, kept everybody laughing, while in the back of his head all the while was that awful question—the brick wall. Presently it came, the longed for idea.

He had just started once more for the stage, when Carlyle Robinson, his publicity man, came forward, announcing in a fairly awe-struck whisper: "The Earl of Dunmore!"

Of course, one cannot overlook a real Earl on the busiest day, so Mr. Chaplin paused and chatted a few moments. And though the Earl was an Earl, he realized that a comedian is a hard-working person, and so insisted Charlie should go back to work. Anyhow, Earl or no Earl, he was probably dying, just like everybody else, to see Charlie at work. So Charlie hopped onto the stage, and, having at last got possession of the longed-for idea, and having escaped all visitors, he set briskly to work. Half an hour, an hour, two hours passed, with no let-up to the filming of scenes. Somebody brought him some mail, which, after opening, he dropped as carelessly as the hero of a motion picture does when thickening the plot with "the papers."

"He'll be working like this until he finishes all the scenes he has in mind," said Brother Sid, "until 6, 7, or even 8 o'clock. And when the cutting begins, he will work all night and all day too."

You'd think, to see him acting out there on the stage, that he was still kidding. Maybe he doesn't quite know himself, you think.

Studio.

(Continued from First Page.)

him in the production of "Carmen of the Klondike," which is now being shown at the Strand Theater in New York, and which will shortly be shown here.

The daring Mr. Barker was furnished merely with a synopsis and continuity by Monte Katterjohn, author of the story, and then, going forth with his megaphone and the expression of one of the signers of the Declaration of Independence, or a father of the Magna Charta, Mr. Barker went right ahead. The answer is that the picture has been a big success, financially as well as artistically. The Paralta sold it to the State Rights Distributors, Ind., for $90,000, the picture costing $40,000 to make.

Clara Williams is the star, and has scored a tremendous hit.

Perpetual Motion Item.

One of our best little cross-country commuters, Fannie Ward, has returned from New York, and will shortly begin work on a new story for Pathe.

Will Film Serial.

W. A. S. Douglas, president of the Diando Film Corporation, returned from New York last week, where he submitted a serial story to Pathe. It was accepted, and the title will be "The Wolf-Faced Man," the scenes being laid in the West during the period of 1860-70, and will contain fifteen episodes. George Larkin has been selected to play the leading part, and Stuart Paton, formerly of Universal, will direct.

Mr. Douglas also brought back with him from New York a renewal of the Baby Marie Osborne agreement, insuring her appearance under the Pathe banner for another year.

Hayakawa's Rosy Prospects.

That saki and rice will continue to be plentiful in the Hayakawa household during the coming year is now an assured fact.

Not only are the friends and admirers of Sessue Hayakawa unanimous in their delight over the Japanese actor's forming his own company in connection with the Haworth Pictures Corporation, but an even more reassuring compliment was received by the famous oriental actor last week in the form of divers telegrams from various exhibitors and release concerns, stating they would be delighted to book his productions. Of these the following, say the Haworth authorities, is merely a sample:

"Count upon us to book your pictures from the very beginning. We know a good thing when we see it and we know that the Hayakawa productions are going to be winners from the very first pop out of the box."

Clarke Irvine Writes.

From "somewhere in the Atlantic," comes a message from the former official pal of all the motion-picture actors of the western colony, Clarke Irvine, formerly editor of that famous weekly purveyor of film gossip, "The Screamer." Irvine is now a petty officer in the United States Navy, and if you address him Care U.S.S. Cheyenne, via New York, your letter will reach him. He professes himself as longing for the old home town, the actors, and especially the actresses, and as being a willing candidate for the receipt of letters, smokes and such.

Also, as a young apostle of pep, Irvine declares himself anxious to get into the fray. "As the days pass and developments are told from the other side, I have a rising and burning desire to hie myself across the sea and get into the fray. This idleness in a small ship during a real war, when so many slackers are around, makes one want to get up and brandish a sword," writes Irvine.

Triangle Starts New One.

"Mr. Briggs Closes the House" is the title of a new picture commenced last week at the Triangle. It is a two-reel comedy, written by Mrs. Kate Corbaley, author of the $1000 prize Triangle story, "Real Folks," which has scored such a decided success since its release.

The new subject is being directed by William Baudine, and deals with the comedies and errors of domestic life, when Mr. Briggs, who doesn't think much of the way his wife handles things, takes charge of the moving. Included in the cast are Edwin Brady, Myrtle Rishall, Anna Dodge, Fred Mack and Frank Caffrey.

Honest-to-Goodness Bull.

Roy Stewart, the cowboy star, and his crew of Triangle punchers, had a thrilling time the last day spent at the Triangle ranch studio, when the finishing scenes of Stewart's latest vehicle, "Boss of the Lazy Y," were taken. Considerable stock is run on the big 1800-acre ranch, cows, horses, steers, oxen and outlaw ponies, all of which are used in the Triangle western thrillers, and on this day two fine bulls decided to settle an old grudge at the "point of horns."

Quick to take advantage of the novelty of the fight, Director Cliff Smith's camera man had the crank turning and secured some most unusual "shots" before Stewart and his cowboys succeeded in roping the frenzied beasts and stopping what would have been a battle to the death.

Discrimination Item.

Darrell Foss, prominent member of the Triangle playing forces and especially popular with the ladies, appeared in person at one of the neighboring beach theaters when his picture "Her American Husband" was run. The next morning he was boasting about the full house drawn by his picture, when Bill Desmond spoke up and reminded his audience that it was also "country store night" at the theater, and suggested that perhaps the food given away had something to do with the size of the crowd.

However, Foss still maintains he can out-draw hams and bacon any day—especially the hams.

In the Realm of New Dramatic Film.



J. Warren Kerrigan in "The Turn of a Card." Clune's Broadway.



Edith Storey, in "The Legion of Death." Tally's Broadway.



William S. Hart in "The Captive God." Garrick.



Mary Pickford and Norman Kerry, in "Amarilly of Clothesline Alley." Kinema.



Olive Thomas, in "An Heiress for a Day." Riviera.



Charles Ray and Sylvia Bremer, in "The Family Skeleton." Crauman's.



Grace Darmond, in "The Balance." Quinn's Rialto.

The picture stars and their pictures

That are to be seen on picture row in Los Angeles all the coming week and today.

Citrin's
WOMEN'S APPAREL
518 West 7th St.

We desire to announce an exceptional display of

New Spring Millinery

Sketched from Citrin's model.



Special models designed for exclusive clientele.

Introducing the correct fashions for Spring as conceived by the best designer in the country as well as the product of our own artistic staff.

$7.50 to $35.00

Where, Oh Where?

Edith Storey, Metro star, when she arrived in Los Angeles a few weeks ago, preparatory to filming scenes in "The Legion of Death," in which she will appear at Tally's Broadway this week, was met at the train by Western Representative B. A. Rolfe. Miss Storey requested Mr. Rolfe to get her dog from the baggage car.

"What kind of a dog is it?" asked Rolfe.

"A French poodle," answered Miss Storey, "white and shaggy."

Rolfe went on his mission and returned a few minutes later minus the dog. "I can't find any white dog in the baggage car," he protested.

This report precipitated a miniature riot, and the excitement was not quelled until Miss Storey and Rolfe arrived at the baggage car. Peeking in the open door the screen star was greeted by joyful yelps emitted by a French poodle tied near the door.

"That is my dog," said Miss Storey, turning to the bewildered Rolfe.

"But you said he was white!" exclaimed Rolfe.

"Well," said Miss Storey ruefully, "he was when he started."

Pocket Venus Works.

That pocket Venus, and Metro star, Viola Dana, is working at present in a film story of Kentucky, written by John Collins, her director, and entitled "The Night Riders." George Cheseboro is leading man for Miss Dana.

Lew Cody Engaged.

That famous professional lover of filmdom, Lew Cody, whose manly chest has during the past few months been the official resting place of such noted film stars as Mae Murray, Gladys Brockwell, Gail Kane and Mabel Normand, has been engaged as leading man for Edith Storey in her newest Metro starring vehicle, "Treasure." Mr. Cody takes the place of Wheeler Oakman in Miss Storey's company, Mr. Oakman having enlisted in the United States Army.

Another notable addition to Miss Storey's company is Lewis Willoughby, an English actor, who will make his debut on the screen as well as his first appearance in the United States, in support of the famous Metro star. Mr. Willoughby came direct to this country from Australia, where he had completed an engagement with J. C. Williamson. His last role there was the young clergyman in Edward Sheldon's "Romance."

"Treasure" is an original story by Leighton Osmun, of the Metro scenario staff. Frank Reicher is directing.

Made Noise Like Hero.

All away from the camera's eye and everything, Roy Stewart, Triangle cowboy star actor, was a hero, one day last week, when his quick decision and instant action saved a boy's life.

The little fellow, together with a number of friends, was enjoying target practice near the Triangle ranch studio where Stewart and his company was at work. In his excitement, the lad discharged his rifle, the bullet making a jagged wound from his knee down. The boy, who is subject to heart attacks, fainted. Stewart, who was filming an exciting riding scene near-by, saw the boy's dilemma, reined up his horse, and in a trice had the boy in his machine and speeding to the nearest hospital. Prompt attention saved the boy's foot, and possibly his life.

Rechristening Note.

Whether it excites you to know it or not, the fact remains that the Triangle Film Corporation has changed the name of its big ranch studio in the heart of the Santa Monica Mountains from Hartville to the Triangle Ranch Studios.

Screen.

(Continued from First P

bile in a ditch while g... miles an hour. In doing this h... his right leg and work ha... postponed on the feature f... two months.

Quinn's Rialto.

When E. Phillips O... wrote his story, "The Hill... tion lovers throughout the... read of a new type of w... womanhater, a hermit in t... who drank a toast of contem... womankind, until he met... whose beauty and charm... away the bitter memories... racked his brain, and who m... better and sweeter by her c... lonship. This story has n... to life on the screen, and... seen at Quinn's Rialto begi... day, with the screen's steelin... Earle Williams, in the chief... is supported by Grace D... real American beauty, and... riam Miles, Denton Van... Swayne Gordon, Robert Gai... Templar Saxe.

Superba.

"The Rough Lover," the... a wild youth and a wilder... comes to the Superba as the... tion for the ensuing week... Franklyn Farnum in the... and beautiful Juanita Hans... beloved. Farnum is a popu... ite at the Superba, where h... tious smile is a synonym for... ness, while Juanita Hansen... her place in the film world... few short years since she g... with highest honors from L... geles High School. Miss H... reputed to be one of the m... tiful screen actresses of t... has been seen to advantage... big productions. Farnum in... role, that of a rich young m... the double of the said ric... man, the double happening... unusually muscular prize fi...

Riviera.

With Harry Caulfield of G... Garrick at the helm, the... Theater will be formally... this Sunday as the Riviera, a... of exclusive first-run Tria... and comedies. The opening... tion will be "An Heiress for... starring Olive Thomas of F... feld's Follies fame, who h... a niche for herself in the... world by her artistic work... ous Triangle productions. T... tion starts in a barber sh... the little star is seen as a... manicure maiden. Failing... with a member of the smar... tries to invade his sphere... that he, bored with the en... own set, loses his love for... she moves in his world. T... on the famed pipe organ o... viera will be a prominen... of the programmes offered... new lessee.

Palace.

Mary Pickford and Wi... Hart, claimed by many t... screen's two greatest star... seen on a double bill at t... ace this coming week. Li... will appear in "Stella Ma... of her most recent Artc... cesses, and Hart is featured... Marked Pack," a Thomas... story of the great West t... In addition, there will be a... comedy, "The House t... Built."

Mary Pickford adds ne... to her wreath of honor by... role in "Stella Maria," by... well be said to be co-sta... herself, for the Mary Pi... Stella Maria, the girl of w... a far different Mary from... weazened Unity Blake of t... "The Marked Pack" is w... with typical Hart thrilling a... and quick gun play. It is a... action from start to finish.

Garrick.

If you want to see Wi... Hart in an entirely differe... role, where he carries a c... stead of a six-shooter, w... breech clout instead of t... pants, and where he is ma... by two beautiful wild wome... Aztec period, go to the Ga... coming week and see him... Captive God," with a suppo... that includes Dorothy Da... Enid Markey. The story w... ten by Monte Katterjohn a... ed by Charles Swickard. ... of the most expensive ... ever produced, an entire ... having been built for the ... tion. One of the big sce... the play is where a battle ... from the tops of the wall... city.

Symphony.

The next bill at the S... will be "The Winding T... winsome Viola Dana in th... role. The story is differ... the ordinary western story... it asks the question, "Whe... a man forgive?" and the s... one of the most dramat... screened. In connection w... big feature comes the la... funny Mack Sennett come... Hidden Purpose," with ... Conklin as the big laugh.

Army Housing Condi...

"Tenting Tonight on the O... Ground" is a holding favor... would it be if the title and t... ran "Barracking" or "Sha... the Old Camp Ground?" ... would not be a metrical fa... gramme of poetic appeal be... thing from its beginning t... Moreover, the "tented" ... worthy of saving while any... belongs in the pile where ... keeps its discards.

Perhaps the foregoing has ... to do with the matter at i... sue, but if a man can get ... of looking back at tent life... denied him when looking ... season within pine plank w... today is happy and contel... his tent, why worry ... bunk is not in a steam-he... rack room that is not half ... as some rather celebrated ... have made it out?

Some parents have been ... happy by reports in a ne... that the soldiers are in tent... cold winter. Well, an ... with its sheet-iron stovepip... about as snug and warm a ... tion as man can devise. ... the air is pure. No one ... has done it, but if the pr... grip and plain cold can ... the soldiers could be listed ... to the "housing conditions" ... patients, the chances are t... that the steam-heated fell... outnumber the others five ...

In the campaign against ... in 1890-91, nearly 10,000 ... regulars were in the field w... was in the Dakotas for two ... with the thermometer hov... night and day. The sick re... the most part, were blanke... worry about the lad in the ... vided, of course, he has ... pipe stove, his wood and w... ets, and is not too far f... fire."—[Chicago Evening P...

Buy Thrift Stamps. We Sell Them for the Government.

We Accept Liberty Bonds on Merchandise.

REASONABLE PRICES CONTINUED

SIX months ago, when we first inaugurated the new system in the exclusive ladies' wear line, many were skeptic about its feasibility. It seemed an almost settled question that high-class merchandise must be sold at exorbitant prices.

Our method is very simple. We believe that the woman who buys a $100.00 suit is entitled to get that much value. Prestige should not be an element of the garment. Thanks to the good taste and judgment of the women of Southern California, our aims was recognized from the start.

We are beginning the Spring season convinced of recognition and we will pursue the policy of Quality, Style and Value.

DISTINCTIVE SPRING SUITS

OUR stock of suits is very complete and pleasing; the variety of style unsurpassable. The Eton is well represented. The much liked pony coats occupy an important place in this wonderful selection. The new semi-tailored straight lines are very effectively brought out in distinctive features. Vestees, short shawl collars on a straight front, broken at the waist line, and many other new effects make these suits very charming. All materials of the newest and best shades.

Ranging from $25.00, $35.00, $45.00 and up.

GOWNS and FROCKS

WE are featuring afternoon and street models in fine quality of georgette, satins, foulards, indestructible voiles and taffetas.

The gowns exemplify the present tendency toward simple lines, offset by panels of beaded and hand embroidery. Pastel shades are very much in vogue. Neutral colorings are also shown.

Prices from $19.50, $25.00, $29.50 and up.

COATS

WE show some of the most fashionable fabrics in the new Spring Coats. Duvetynes, Bolivias and Jerseys are in the lead. The large convertible collars are very beautiful. Some styles are shown with box and inverted pleats in both back and front, attached to a short yoke. Military styles are extremely good in Sammie shades.

Values $25.00, $35.00, $45.00 and up.

BLOUSES

A VERY elaborate display of exclusive models in georgette, embroidered, beaded and braided designs, in pastel shades. All sizes.

Ranging from $7.95 to $22.50.

SPECIAL—Attractive new models in crepe de chine and georgette blouses in taupe, gray and burgundy—all sizes. Values to $7.95 at $5.00—Monday only.

Citrin's
WOMEN'S APPAREL
518 West 7th St.

Screen.

(Continued from First Page.

blic in a ditch while going miles an hour. In doing this he his right leg and work had postponed on the feature for two months.

Quinn's Rialto.

When E. Phillips Oppe wrote his story, "The Hillman tion lovers throughout the read of a new type of man, womanhater, a hermit in the who drank a toast of confusion womankind, until he met one whose beauty and charm away the bitter memories racked his brain, and who mad better and sweeter by her com tionship. This story has now to life on the screen, and w seen at Quinn's Rialto beginn day, with the screen's sterling Earle Williams, in the chief ro is supported by Grace Darmo real American beauty, and b riam Miles, Denton Vane, Swayne Gordon, Robert Gallia Templar Saxe.

Superba.

"The Rough Lover," the st a wild youth and a wilder comes to the Superba as the tion for the ensuing week. Franklyn Farnum in the tit and beautiful Juanita Hansen beloved. Farnum is a popular ite at the Superba, where his tious smile is a synonym for ness, while Juanita Hansen h her place in the film world few short years since she gra with highest honors from L geles High School. Miss Ha reputed to be one of the most tiful screen actresses of toda has been seen to advantage in big productions. Farnum has a role, that of a rich young ma the double of the said rich man, the double happening to unusually muscular prize fighte

Riviera.

With Harry Caulfield of Ca Garrick at the helm, the Theater will be formally re this Sunday as the Riviera, the of exclusive first-run Triangle and comedies. The opening tion will be "An Heiress for a starring Olive Thomas of Fl feld's Follies fame, who has a niche for herself in the world by her artistic work i ous Triangle productions. T tion starts in a barber shop, the little star is seen as a manicure maiden. Falling with a member of the smart tries to invade his sphere, and that he, bored with the ennui own set, loses his love for she moves in his world. Th on the famed pipe organ of viera will be a prominent of the programmes offered new lessee.

Palace.

Mary Pickford and Willia Hart, claimed by many to screen's two greatest stars, seen on a double bill at the ace this coming week. Little will appear in "Stella Maris" of her most recent Artcraft essays, and Hart is featured i Marked Pack," a Thomas H story of the great West th In addition, there will be a comedy, "The House that Built."

Mary Pickford adds new to her wreath of honor by h role in "Stella Maris." She well be said to be co-starred herself, for the Mary Pickf Stella Maris, the girl of we a far different Mary from the weasened Unity Blake of the "The Marked Pack" is well with typical Hart thrilling sit and quick gun play. It is a action from start to finish.

Garrick.

If you want to see Willia Hart in an entirely different role, where he carries a spe stead of a six-shooter, w breech clout instead of pants, and where he is made by two beautiful wild women After period, go to the Garri coming week and see him in Captive God," with a supportin that includes Dorothy Dalto Enid Markey. The story wa ten by Monte Katterjohn and ed by Charles Swickard. It of the most expensive Ince ever produced, an entire Afr having been built for the tion. One of the big sensati the play is where a battle is from the tops of the walls city.

Symphony.

The next bill at the Sym will be "The Winding Trail," winsome Viola Dana in the role. The story is different the ordinary western story it asks the question, "When a man forgive?" and the ans one of the most dramatic screened. In connection wi big feature comes the hila funny Mack Sennett comedy, Hidden Purpose," with C Conklin as the big laugh.

Army Housing Condition

"Tenting Tonight on the Old Ground" is a holding favorite. would it be if the title and th ran "Barracking" or "Shack the Old Camp Ground?" would not be a metrical foot gramme of poetic appeal left thing from its beginning to i Moreover, the "tented field worthy of saving while anythi belongs in the pile where m keeps its discards.

Perhaps the foregoing has n to do with the matter at pres sue, but if a man can get a of looking back at tent life denied him when looking bac season within pine plank wal today is happy and comfort his tent, why worry becau bunk is not in a steam-heate rack room that is not half as some rather celebrated have made it out?

Some parents have been ma happy by reports in a few that the soldiers are in tents cold winter. Well, an army with its sheet-iron stovepipe about as snug and warm a tion as man can devise. Mo the air is pure. No one p has done it, but if the pneu grip and plain cold cases the soldiers could be listed as to the "housing conditions" patients, the chances are ten that the steam-heated fellows outnumber the others five to In the campaign against the In 1898-91, nearly 10,000 A regulars were in the field und vas in the Dakotas for two with the thermometer hugging night and day. The sick rep the most part, were blanks. worry about the lad in the tent vided, of course, he has his pipe stove, his wood and his ets, and is not too lazy to fire."—[Chicago Evening Post.

Prophecy.

MAN'S SOCIALIZATION AS A BASIS OF DRAMA.

BY HENRY CHRISTEEN WARNACK.

look to the far hills you gleaming in the sun the snow, the last of winter, your feet in the clean fields golden poppy, the first of

divine displacement of the new, this fresh replant- trillion-fold manifesta- the soil gives them sub- a part of that good and that impels the world has lifted the eyes of man eternal hills and the im- dream.

nothing was it that the sang of a white land ons of time, a Hyperborean of delight, for in Alaska's where men have dug for the pick has cleaved a bloom from ribs of rock and fern in petrified their blossoming stone elo- ages when that frozen as the mild and fragrant

nothing is it that science ame Lemuria to the early of a vanished people, and another long-buried con- now the waters of the Life has ever appeared recede, has flowered and that it might begin afresh. ppears that the long-muted with its intangible, yet hints, finds itself clearly ted in the human family twentieth century, with many for its inspiring intima- many eager eyes straining its order and its will. drama, plays like the Hour" are examples of ating trend. Such drama- of man's hidden thought coming super-man, not prideful, arrogant and of power, but as noble, gen- purposeful and directed by its great wisdom. ally when we speak of the it is with a shudder, for thinking of the ruthless pos- of Nietzsche, but the super- God's making has nothing the blonde giant of pan- This intellectual mon- was tried in the scales of ages ago and consigned a higher and a purer the true super-man, who endowed not merely with but with wisdom, and be actuated not by self- but by a yearning for the good, might finally appear, man of tomorrow is not to kingdom of separateness but is to proceed from unity basis of the true and oper- individuality which earns its through a conscious- is rooted in Godly love order.

never have a great drama indeed we have ever had does not rest upon the of man. Even our best contrast and defiance are the sure punishment the invisible forces of right who violate this essential human bond and of hu- "Zaza," "The Second Viscount," "Mrs. Dane's De- and all similar plays ignore order only to proclaim and pain with which we back with the grim and climax of death to the of society's demands. Shakespeare's "Lear" proves earns the right to re- order upon which its depends.

some will inquire, did not this law in "The Master and in "When We Dead Yes, but his trail led to man in both cases seem- dim, yet alluring, re- the foreshadowing of the rather than the sixth race, very mountain peak of overawes us and makes at- impossible without first the step between. We all impurity of motive ob- the white heat fires of to be experienced by the before the dread power of

HIGH FINANCE FOR CHILDREN.

BY JENNIE VAN ALLEN.

"I never realized that my children were 'spenders' until conservation became the rule of the nation," confessed a man in moderate circumstances. "I supposed that spending was the special prerogative of rich men's sons until I began to urge systematic saving. My boys are under 10, but they scoff at the Liberty Bonds I offered to buy and sell them on the installment plan. They scorn the thrift stamps and sniff as my offer to start an account in the Federal bank. I've exhausted every scheme to arouse their interest and have offered them every conceivable inducement to save their coins. I've promised to match every dollar they earn. I've coaxed and threatened until I am heartsick, for I feel they have enlisted in that big army whose god is self-indulgence and self-gratification.

"Money scorches their fingers until it is spent for some fool thing. Generally it goes down their throats and the day is coming when their dollars will go up in smoke and there'll be a bottle between their nose and their chin.

"We're up against an awful problem, but the boys have the slate and pencil and are figuring it out to suit themselves. I often wonder how you manage on your small income, for you have a big family, and, as your neighbor, I know your bit of a house is brimful of fun and that there is no contention or discord.

SAVING AND SPENDING.

"Yes, we are a very happy family and I believe that it is due to a certain degree to the fact that our affairs are on a sound financial basis. I am a small salaried man and the spending of my income requires the finest financiering to make the dimes stretch round the board.

"But we steer clear of Parsimony, and I say Parsimony with a capital 'P,' for it is a sin that shrivels the soul and warps the mind. I think it is a crime to be stingy. Therefore, as a family we save with the most rigid economy, but spend with a liberal hand.

"I was earning $1 a day when I married a contented girl, who by temperament and training has become a contented woman. The spirit of contentment is an inherited characteristic of our children, just the same as the color of their hair and eyes.

"But in spite of our limited income we began saving pennies for our first baby and when he came we had $4.33 to start his bank account. This has been our invariable rule with every one of our ten children. Sometimes it was hard to lay away an occasional penny, but we never disregarded the custom and we never borrowed from the account, no matter how cruelly we needed a few dimes.

PAY THE CHILDREN.

"We have always paid our children for their services—the boys for doing the chores and the girls for household duties. But we are very exacting regarding the quality of their work and demand the most faithful performance of every task. Consequently, they will be conscientious in doing the work of the world and their employers will find them dependable, which is a big factor in getting and keeping a job.

"We fine them when they are cross or disobedient. They go to bed when the clock strikes. They never tease to sit up, for it costs a penny to put up a perfectly useless argument. We have plenty of plain, substantial food, but every Friday night we have a candy pull or a popcorn feast or roasted apples or some little frolic that makes a bigger appeal than an 'all-day sucker' or cheap candies.

"During the year we have many outings and the children pay their own expenses out of their own savings. I put up for the 'frills' and always manage a special treat for all the holidays. But the night before we go we figure out every cent of the cost. We each take our own purse and pay our own bills from care fare to 'fixings.' There is no wailing when passing a candy shop or an ice cream stand; no fussing to ride on merry-go-rounds. Not one of my children would indulge in a pleasure that was not shared by all the others and all are so splendidly independent that no one would 'sponge' on another.

NOT THE "OLD FOLKS."

"Above everything I want my children to be generous with each other and I want them to make the comfort of their parents their first consideration. I never expect to know the ignominy of being 'the old man' or their mother 'the old woman.' While they are children we play the principal part in the drama of their lives and until the curtain rings down we expect to have the center of the stage so far as decent consideration is concerned. We both aim to make our relations with our children harmonious and reciprocal. Many young people think that all they get out of their fathers and mothers is treasure trove and later they are certain to regard their parents a drag and a burden when they are old and helpless.

"There is always a baby at our house. The great superfacts of life are known even to the little ones and there is great rejoicing when a new life is expected. All through the long months of waiting the children are unspeakably tender of their mother. And all are so eager to save their pennies for the new baby's bank book. It's perfectly amazing how much they set aside from their earnings at home and abroad and how joyfully it is given.

"It's a big ceremony when mother carries the tiny babe to the bank and each youngster fills out his own deposit slip. We make a brave showing when the mother and I add our saving of pennies. I tell you, there is great rejoicing in our family circle when a new name is added to the savings department of the United State Postal Bank.

THE BANK BOOKS.

"When we get home we all read our bank books, for we all know how much we earn and how much we spend and how much we save. I find these dozen bank books very interesting reading. We all do sums in arithmetic to cast up the interest and figure up how much we are worth in dollars and cents.

"This scheme would make misers of children and give them an exaggerated valuation of money if they were not taught to give as well as to save. It is our invariable rule to tithe our earnings. This is a secret fund for the good of those outside our family and no one ever knows how it is spent, for we do not let our left hand know what we do with the right. And so, all our spending we do as we please—there is no critic but our own conscience—no one presumes to make a comment. We are all free, and yet there is an invisible law in which we are all enmeshed.

"When it came to the Liberty Bonds the older children bought their own and loaned the little ones enough to make a start, for it is an especially fine investment for children. The thrift stamps catch their pennies and the children who are in school are sewing for the babies of France and Belgium.

"They are learning that financial independence preserves their self-respect as well as enabling them to have money for their own needs as well as for other people's emergencies. They are learning business principles and understand the fundamentals of banking. They have a vision of life and its grave responsibilities that will make them honorable, straightforward citizens of the greatest country in the world.

WHAT CONSULS SAY.

By a royal order published December 9, the Spanish government has appropriated $2,160,000 to be expended in assisting cultivators of oranges, lemons, and grapes for exportation, in the Provinces of Alicante, Almeria, Castellon, Murcia and Valencia.

Inspectors, dealers, manufacturers, and all others concerned are advised that the sale of anything in Canada by wine measure is illegal; that the offering for sale of any goods of which the contents are clearly marked in some unit of United States measure, e. g., "One Pint U.S.A. Standard," is illegal; that representing unmarked containers of goods as pints, quarts, etc., when their contents are actually United States measure (wine measure) is illegal. Goods in packages and containers may be put up and sold without any reference to the measure of the contents, or the contents may be indicated by weight in pounds or in ounces, but if any reference whatsoever is made to the contents by measure, it must be in Dominion measure only.

The collector of customs, Calcutta, has furnished to the consulate-general a list, complete to date, of all articles the importation of which into British India is prohibited. The following articles are included: Aluminum and manufactures of aluminum, books, cigars the product of a certain factory in Manila, cocaine and allied drugs, diamonds (unset,) gas mantles, gold coin and bullion, motor cars, chassis, motorcycles and parts thereof, and accessories of motor cars and motorcycles, other than tires, old newspapers in bulk, silver coin and bullion, except current silver coin of the government of India.

More than one-half of the mileage of Swiss railways is Federal owned. Since the outbreak of the war in 1914 there have been successive advances in railway rates, the Federal and corporate-owned lines acting in unison. These advances have been based on Federal legislation and have affected both passenger and freight rates.

There were 102,454 dozen straw hats, valued at $164,777, invoiced at the American consulate at Curacao, Dutch West Indies, for the United States during 1917, compared with 84,837 dozen, valued at $129,034, for 1916.

The government of Peru is making an affort at this time to procure legislation authorizing the construction of several railway extensions, in all some 200 miles, during 1918.

El Pueblo states that the agent of agricultural information and propaganda in Tacambaro, State of Michoacan, has advised the Mexican director-general of agriculture that there has recently been discovered in that section a plant known as "irguan," which produces red ink that is adaptable to various uses. The plant is said to be found in great abundance.

Salt making employs a large number of people in the Madras Presidency. It is a state monopoly and the salt is obtained chiefly by the evaporation of salt water. Some

The Motion Folks in Still Pictures.



A group of favorites
Who flash across the celluloid every day and all the week.

pans are worked by the government, but the majority are in the hands of lessees whose output is checked by government inspectors.

The exports of mahogany and cedar logs from the Bluefields, Nicaragua, consular district, to the United States increased from 3,051,467 feet, valued at $176,042 for 1916 to 5,869,786 feet, valued at $734,483 for 1917.

The manner of buying and paying for Mongolian produce is unique. Mongolia is still divided into tribes, and most of the tribal business is done by chiefs or princes. It is customary to make contracts in advance with the princes for any large quantity of goods, and the princes collect from their subjects the things that are desired. These contracts may be guaranteed by the central government at Urga, which consists of a ministry of five men, including the head Lama of Mongolia. It is said that no contract guaranteed by the central government has ever been broken, and very few of the contracts with princes without the guaranty.

In Central Holland, about Apeldoorn, are large tracts of practically waste land thickly covered with heather. From time immemorial this region was beautiful each August with the purple and gold of the flowering heather. But the end has come, temporarily at least. Because the customary fodder is lacking, heather is now, for the first time in Holland, being cut from those waste lands to be fed to cattle.

The South China silk trade during 1917 recorded the highest prices for raw silk reached in many years; yet, all things considered, the year was a very unsatisfactory one, and the closing months especially involved many firms, particularly American importers, in severe losses. The total yield of silk for the year is placed at the same quantity as last year—43,000 bales, as compared with 35,000 a year before and an average of 46,600 bales for the ten years previous.

A radio station is to be established at Boa Vista do Rio Branco, in the State of Amazonas, Brazil. Consul-General A. L. M. Gottschalk reports that the sum of $50,000 (United States currency) has been appropriated for this purpose. The station will be under the control of the Brazilian Ministry of Transportation and Public Works.

NEW BOOM IN OIL.

The Jumbo Peanut Becoming an Aristocrat in the Field of Commerce.

Terrapin, which used to be fed to laborers, long since received a patent of nobility among foods; "hawg an' hominy" may still sustain the cotton picker in the South, but in the North and East pork has also become an aristocrat of the dinner table. But as a climber, the peanut is out for a record. No longer is the peanut to be regarded lightly as something to be eaten, "fresh roasted" at a ball game or to be thrown down the yawning cavern opened by some elephant in a circus. The real "jumbo" peanut is at hand. It may not be an actual physical giant, but it is certainly going to be an industrial giant.

Sixty dollars an acre yielded by peanuts; $6000 to $7000 for a carload of peanuts, when a carload of the best Pennsylvania coal, under the direction of Dr. Garfield, is worth but $125 or so at the mine. These are figures worth studying. Contracts at $140 a ton for next crop nuts, are reported, and as much as $200 an acre yield is reported in exceptional cases in Georgia.

This is the new boom in oil, for the goober is in demand because it is full of fat. It is good, edible fat, too, and every pound of it which goes to American tables adds to the stock of fats which must be shared with the peoples abroad. Vegetable oils, like peanut oil, are wholesome and nourishing, and it is understood that the United States Army is utilizing southern edible oils in large quantities in its permanent kitchens.

But it is not only as a food that peanut oil has value. As a base for certain textile compounds, such as soluble oils used so largely in the mills of this city, peanut oil is highly regarded, and it is being used in steadily growing quantities. The meal, like other seed meals, has value too, and the peanut hay is an asset to the grower.

Petroleum has a long record of millionaires to its credit, or discredit, as the case may be. Peanut oil may make its millionaires, too, but in so doing it seems to be certain to spread a broad mantle over a large part of the South's farmland.—[Philadelphia Ledger.

In the interior of an old maple tree cut down in South Newfane, Vt., on Frank C. Kelsey's land, were found pieces of the end of an old board fence with nails which fastened it to the tree when it was much smaller. The tree had grown outside the nails and the end of board six inches or more.

OUR :: MARY :: PICKFORD.

Standing on the Pinnacle of Her Fame.



Snapped while she was out on "location."
Somewhere in California, where the Bret Harte story of "M'liss" is now in active preparation.

Starr
PIANOS AND PLAYERPIANOS

have achieved a position of recognized preeminence in the musical world.

If you are interested in getting the best instrument, and getting it at a low price, you will be interested in learning how the manufacturing and selling methods of the Starr Piano Company have enabled it to market more than 125,000 pianos and playerpianos at prices no higher than frequently are asked for inferior instruments.



A visit to our store will convince you that an investment in the Starr Piano or Playerpiano is the best.

The Starr Piano Company
Factory Salesrooms
628-636-632 So. Hill St.

Swelldom Swelldom

Tomorrow We Offer
A Striking Array of New Suits Coats and Frocks at "Victory" Prices



We have cut off every superfluous item of expense in order that you may save.

$25.00
$29.50
$35.00

—for the season's choicest, most attractive garments.

The Suits—
—very new and very pretty semi and strictly tailored suits of gabardine, tricotine, jersey, serge, covert—in the delightfully refreshing shades of spring, with novelty colored linings, smart vestees, eton and flare back jackets, mannish looking pockets and pleats; each with a distinctive personality.

The Coats—
—in novelty belted styles, convertible collars, innovations of fancy stitching, pockets, buttons and embroidery that make them very voguish, yet, withal, so serviceable and reasonable in price.

The Frocks—
—of taffeta, serge, wool jersey, crepe and Georgette, fairly radiant with daintiness and clever fashioning—in colors and fabric combinations so charmingly appropriate for matinee, tea, bridge, business and afternoon wear.

The Fashion Show has passed. You have spent considerable time, no doubt, looking at the beautiful window displays, visiting the stores and studying the wonderful creations brought out for your view, and —now that you KNOW what the leading styles are for the season, we want to demonstrate to you tomorrow our power to create marvelous suits, coats and frocks at $25, $29.50 and $35.00.

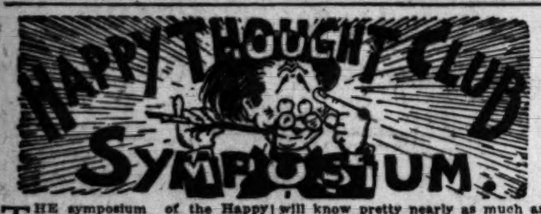
Many women want to buy garments at these prices—so, although you may have thought it necessary to pay more this year, we want to prove that it is still possible for Swelldom to combine quality and style with low price.

Six hundred suits await your inspection tomorrow at $25, $29.50 and $35. There are twelve styles at $25 alone—each outstanding in tailoring, in material, in design and in workmanship.

As in suits, so it is in dresses and coats.

Your Spring Clothes are here

H. S. Goldberg
Swelldom
535 Broadway



THE symposium of the Happy Thought Club yesterday, was graced by the presence of several fresh faces, including a couple of movie favorites, an inventor and a few sunny balladists. The Old Resident wore his new uniform as a Boy Scout and looked as pink and handsome as if he were lined up for that Lohengrin stuff. Among other things, Pearlie Pinkie had dropped in on him. As Pearlie weighs 270 pounds when dressed for the picnic this was some drop. Vaseline Botts tartly declared that this was a drop too much and intimated that it was not the first time that the old man had shown it. Presumably she had reference to the time when the pioneer celebrated the birth of Confucius by touching off a thousand dollars' worth of fireworks and blowing a hole in the brewery wall. At that time it took the combined efforts of seven policemen to round him up.

Therefore he could only grin when Vaseline whispered her opinion.

Another thing which soothed him was the tidings that came from Aggie Fish, the sweet singer of Michigan. It will be remembered that she had a very serious attack of thanatopsis and after a hasty consultation the surgeons adopted heroic measures and cut out her rebus. For some time afterward her mind was a dotty blank and her reason could be heard tottering on its throne for miles around. But now she is almost wise and the doctors think she will know pretty nearly as much as she ever did—if that is possible. It was also reported that she had withdrown from the vampire staff of the club and would start a studio of her own, but the director said that he had signed up with both Aggie and Pearlie for the season and they would both appear in the next production of the studio. This will probably be a chapter in the drama of reincarnation and Pearlie will appear as the soul of a dodo. A soul weighing 270 pounds ought to make a hit with any audience.

Anyhow the Old Resident was pleased with the week's work. So also was Jot Woof, the amorous blacksmith of Anaheim, who tendered the visitor recognition in a limerick which caromed in this fanciful way:

A maiden of Muskegon, Mich.,
Was a mixture of mermaid and fish.
She would sit on the rocks
A-combing her locks—
Then plunge in the waves with a swish.

This reminded Bonnie Brierly of something, and taking a hairpin from her beauteous tresses she traced these pathetic lines on the plaster on the wall:

A matron quite staid lived in Ill.
When asked if she'd not smoke a pill,
Blushed and answered, "Oh, my!
I'm quite far from Chi.,
But if nobody's looking, I will!"

When John Godfrey Fortune, the Long Beach Telemachus, was called to the fore, he said that he was no orator, as Brutus was, but he could play quite cleverly on the pianola. With the assistance of a mide trombone he exhaled this fragment:

There was on old lady in Maine,
Had a daughter whose first name was Jane;
She eloped on a bike
With a fellow named Mike,
But she croaked when they met a fast train.

Nonpariel Nutt, who comes from Banning and has a most delicate set of wheels revolving in her shapely head, tuned up the mechanism and showered these lines on the company:

A lazy young rascal in Ore.,
Who was fishing adown by the shore,
Put all of his bait
On one line; said: "I'll wait—
If I do not catch less I'll catch more.

Flossie Frivol, who sings her story on a typewriter in a sweet bass voice, gave vent to this impassioned portion:

A queer little man from New York,
Went out to sea on a cork;
When the water came through
He exclaimed: "That won't do,"
And bailed it out with a fork.

Marjorie Evelyn Heartsease, the winsome secretary, would also winsome recognition as the melodious embalmer of our commonwealths. Taking her place in front of the radiator and stroking it with her magic fingers, it sounded forth this sweet message:

A bashful young damsel from Ark.,
With her swain took a stroll in the park.
She exclaimed: "It's no dream;
I surely will scream—
Don't! Kiss me again in the dark."

Lord Lummis, the blistered bard of Tapioca street, Pasadena, clattered up to the trough with a contribution which, when pasted on a washboard and brayed by a burro, sounded like this:

There was a young gemmun in Mo.
Whose pockets were plumb full of dough.
He raised Ned in St. Louee
Until he went flouis,
And his days are now turned to wough.

There was a gay monkey in Wash.
Who Said: "Hooverizing is bosh,
I'll eat what I please,
Be it leavings or fleas,
And won't ask permission, b'gosh!"

Otto DeWitt Moore, the wheezy woodpecker of the wildwood, came up to the scratch with an appropriate selection which he had carved with a safety razor on the bark of a live oak. When the tree was dug up and brought to the studio a fat man who had been studying how to play poker with his eyes shut interpreted the lines in this way:

There was a smooth skirt of N. Hamp.
Who was proud of her work as a vamp;
She used all her arts
In the breaking of hearts
And then went off with a tramp.

Pearlie Pinkie came scuttling down the pike all dressed up like a waffle, and, after beating in the door with her tamborine teasers, cast this glittering nugget on the table:

There was an old woman of Ore.
Whose hoofs were uncommonly sore;
She had a pet bunion
As big as an onion—
'Twas caused by the shoes that she wore.

Peep O'Day, the scintillating star of the Sunshine Sisterhood and the most finished performer on the umpty-ump that the world has ever known, embellished the scenery with a choice bouquet of posies which she had garnered in company with her twin sister, Aurora Dawn. The Pinkerton men exposed the treasure in this way:

OFF IN A BUNCH.

There once was a lady from Mo.,
Who wadded right out in the snow
The lucky old geezer!
It failed, quite, to freeze her,
At least if it did, it dog't show.

But a guy who was registered Neb.,
Had feet of the kind they call "web."
He frost bit an ear—
The amorous dead—
On a day in the last part of Feb.

And oh the sad fate of a cur
Who came from a village in Ver.
He tried to kiss me
And I wish you could see!
For he lost nearly all of his fur.

Last night came a man from dry Ariz.,
I wish he had stayed where his hair is.
He has some he wears
But they aren't his own hairs
He says they are home where his lair is.

A spinster who dashed in from Del.,
Slipped up on the ice and she fell.
She wasn't quite dead
From the things that she said!
Although she alluded to (censored.)

Has anyone written of Ill.?
In Chi. lived a terrible pill.
He went on a bat.
And drank a whole vat—
And now the poor fellow is nil.

A rancher whose tank too was hollow
Once stopped in a slake place in Colo.
He stayed there a day
Then they sent him away
He'd tried all their stock for to swallow.

I close with a verse on old Cal.
I'd like to go back, and I shall.
But the Ancient and Jot
Aren't as good as I've got!
And I'm a fastidious gal.

Lady Lou Mont Royal, the volatile and versatile Venus of the Verdugo Valley, was also equipped for the tourney. When she shredded herself these captivating lines were found tattooed upon the luscious ivory of her back:

A little old man down in Ark.
Saw the heavens were cloudy and dark.
So he roared once again:
"It's going to rain."—
It was Noah a-making his bark.

Spurred by the aspersions which were recently cast upon the patriotism of Ben A. Lone by members of the Happy Thought Club, Miss Colorado Topp, the champion chanter of Beaumont, was urged to desperate measures in his behalf. She heard the news of the spiriting away of Johosophat, the jumping bean recently presented by the Palm Springs denizen to the club zoo, and of the bearded stranger with considerable calmness. But the long-distance slam at innocent Ben moved her to frenzy. She ate a pound of ginger snaps and imbibed two quarts of ginger ale, and when she came to she found herself going some. She was riding Carrots, her cayuse, toward Banning, to consult with Miss Nonpareil Nutt, her erstwhile rival in the affections of Friend Lone. It was snowing hard, and the ground was white, which made Colorado and Carrots quite conspicuous on the landscape.

At Banning she found that Nonpareil was sojourning at Patton while her family enjoyed a brief rest, so she at once started homeward. Within a block of her domicile, Carrots snorted and stopped suddenly before a tall, bearded man. In just one second Colorado drew conclusions, rein and gun, while the fellow gave the high sign with all ten fingers. But before she could speak, the mysterious being whistled shrilly, and there came into view, leaping pathetically through the drifts, a small object which fell at the feet of the stranger. "Jehosophat!" exclaimed Colorado. The object quivered once and then fell exhausted, "No!" vehemently uttered the man. "That is yet a gesundheit, no?" "Stung again!" trilled the peppy poppy in stinging tones. With a groan and a leap, her captive gained freedom and disappeared in the snow, while the noble girl rescued the jumping bean, for such indeed it was, from the snow.

Now it is safe once more in the care of Prof. Watts Eaton Hughes, but Colorado says she does not care to claim the reward of 100 icy plunks, for her recent ride was nearly a freeze out, even if she was a pretty warm baby on a fiery steel. But the mystery is solved. The stranger undoubtedly sought the gesundheit at the zoo, and with consummate Teutonic cleverness failed to distinguish between that beast and the innocent Jehosophat.

The curator says the bean is utterly exhausted and resembles a mere string, but he is letting it sleep on a piece of cheese and expects it will be stronger soon. As for Ben—well, Colorado says everybody knows he is as innocent of guile as of clothes, and that is putting it fairly strong. He merely hermits because it is cheaper, and he can keep all his savings safely in a sand bank.

Gen. Goliath Gander, the erudite and affable compiler of the Gander Jingles was also numbered among those present at yesterday's symposium and noted with pleasure the efforts of a number of members to break into his collection of imperishable verse. He was very chummy with the secretary and persuaded Marjorie to round up the entries and arrange them for proper presentation. To show that she meant well this Heartsease person dashed off this item of war news:

Old Mother Hubbard went to the cupboard
To get poor Fido a wuerst,
When she got there the cupboard was bare
For Hoover had gotten there first.

Gen. Gander grinned and remarked that that was the first and worst entry in the contest—at least he judged so by reading the terrainal lines. Whereupon, to show that she was no piker, Marjorie followed up with this:

Old King Cole was a merry old soul,
His fat sides shook with glee,
As he raked in the mon
With the aid of a gun,
And robbed both you and me.

Sunuy A. Gunn, the modern Virgil of Milkshake, N. D., who has a model of the Ferris wheel in his dome, asked permission to stable his Pegasus in the club quarters and wished to know the terms of entry. The secretary advised him that all that was necessary was to file his poetic license and exhibit a thrift stamp. As an entry for the Gander Jingles he presented a sneezing song, slam at Mary's lamb; which can best be interpreted on the exhaust of a tin Lizzie and is as follows:

Ka-a-a Choo!
Mary had a little cold.
It started in her head,
And every where that Mary went,
The cold was sure to spread.
It followed her to school one day,
Which was against the rule,
And made the children cough and sneeze
To have a cold in school.

The teacher tried to put it out
But oh! kachoo! ka-a choo!
Instead of putting out the cold
The teacher caught it, too.

Addie Fermentina Basswood, the woman Wordsworth of Waterloo, although suffering from recalcitrant emotion crawled to the symposium on her hands and knees in order to embellish the occasion with an offering from her attractive wares. This seemed to be something like this when poured off to cool:

There was a man in our town
And he was wondrous wise,
When planting some potatoes
He cut out all their eyes.
And when he found their eyes were out
He sat down in the rain,
And thought if I should plant my eye
Would I come up again?

In connection with the alphabetical anthology there was a topping to introduce Maude Lynne, the amiable wooze, who said she wanted to cross the barrier with a fragment of open work gas meter. Maude is a kind-faced scout who does her thinking on the installment plan. She prefaced her appearance by the statement.

I am sending a few Xtempore lines a la Amy Lowell—perhaps not too Xact an imitation:

Xtry! Xtry!
X has come at last,
We whack the Xylophone to
Xpress our Xtreme Xhilaration
That this anthology
Faces Xtinction—
Xcellent though its Xistence has been.
So farewell, the end is near,
Xit here.

Santa Monica Goldsword, the wily warbler of Whittier, again responded to the clarion call of her country and went over the top with a heavy charge of explosives in the "Y" class. When dug out of the scenery it looked something like this:

"Y" is for the yachts up and down the shore,
That's Y.
Y is for the yeoman, a friend in days of yore,
Y is for the Yankee going over yonder,
Y is for the younger youths who o'er the war sure ponder,
Y is for the yarn knit by the old and the young, too,
Y is for yes, we'll win, as we did years ago, and it's up to you
Y is for yell and yearn and yield, what the Kaiser must do,
Y is for the yoke he yet wears and he will soon be through.

In connection with the matrimonial bureau of the club there was a report from Zebulon Schoolcraft Skidaway, the happy Hottentot of Hawthorne, who made a remarkable contribution to the archives of Cupid. His presentment follows:

"An operation for confirmed bacheloritis, in the person of J. Havno Hart, was performed yesterday by Mrs. Ximenia Ray, who was ably assisted by Rev. Doctor Joinhem. Mrs. Ray had but recently returned with high honors from post-graduate studies at the Reno Institute for Matrimonial Vivisection. Mr. Hart went under ether at high noon yesterday. Dr. Joinhem administered the anesthetic with his usual happy dispatch. Mrs. X. (ex-Ray) Hart reports the patient resting easily today, and says she has every reason to believe the operation successful. She is particularly pleased because it is her first case since taking her last decree from the institute.

Let the wedding bells ring,
For another old thing
Is tranfixed by Cupid's sharp dart;
We thought he was crusty,
And musty,
And fusty,
But the X. Ray soon found a heart.

Gasolina Nickelby, the short story performer who sometimes frivols and sometimes sobs, held up her hand for recognition and said she had words without song which she would whistle with due apologies to all concerned. It sounded strangely like this:

Comrades.

The little mile you've walked with me,
Along life's weary way,
Has been so filled with friendship rare
And beauty, day by day.
That I would pray the gods above
My wish might granted be—
Sometime in this or other lives
You'll walk again with me.

By this time David Oliver Tobasco, the studio director, announced that all hands would have to line up for work as a lot of choice sunshine was being wasted while the actors were writing valentines to themselves.

So the symposium adjourned.

In the meantime all applications for membership, all entries in the State limerick contest or for the Gander Jingles, as well as marriage and obituary verse and contributions in the closing classes of the alphabetical anthology may be addressed to Eugene Brown, editorial rooms, The Times.



Emma Carus, boxer.

Delightful in comedy and quick with her fists, she has handled the gloves with the world's greatest, from John L. to Packy McF. She "comedies" (but does not box) at the Orpheum this week.

EMMA CARUS IS A BOXING FAN.

If there's anything Emma Carus loves to talk about it is boxing. A thirty-third degree fan, the unparalleled comedienne coming Monday to the Orpheum, knows the fistic sport from A to Z and Z to A. She is a living, breathing boxing encyclopedia and is familiar with the record of every boxer of note since the days of Jem Mace.

All the blows famous in the squared circle's history are known to her, such as Fitzsimmons' solar plexus, McCoy's cork-screw, etc., and she takes delight in demonstrating them on the unsuspecting. She has some wallop, too, make no mistake, and she could give pointers in the manly art of most of them.

Miss Carus's knowledge of the game is so complete and thorough that she is thinking seriously of writing a book on it for women. There was a time when Miss Carus was a heavyweight, physically speaking. But now she is a featherweight in heft, not the Benny Leonard kind, but a featherweight just the same. And all through boxing.

"I box three rounds every morning," said Miss Carus. "And this best of all exercises helps me to keep down in weight, and puts me in physical trim."

Miss Carus's first introduction to boxing occurred when she was a youngster and toured the country with John L. Sullivan's troupe. Since that time she has appeared in different acts where some of the champion boxers were supposed to do a little real acting.

For her own amusement, Miss Carus has at different times put on the gloves with Willie Ritchie, Battling Nelson, Ad Wolgast, Packy McFarland and others.

"While I enjoy athletics of all kinds, especially baseball, the greatest of all outdoor sports," said Miss Carus, "there is nothing that pleases me more than a good boxing match. I have witnessed many of them. To my mind there is no reason why women should not attend boxing contests. There may be times when the sport appears rough, but on the whole I have never seen anything in that respect that would shock a person any more than rough scenes I have witnessed at football games and automobile meets. For real excitement give me a good boxing match!"

FINLAND AND ITS EARLIER HISTORY.

IN AREA ABOUT THE SIZE OF MONTANA—FINNS IN POSSESSION A THOUSAND YEARS.

If the former Russian Empire finally goes to pieces, one of the first fragments that may be expected to fly off from the main body is the Grand Duchy of Finland, which has already declared its independence. Finland is, with one or two exceptions, the most non-Russian part of Russia. Geologically it belongs to the Scandinavian possessions, being cut off from Russia proper by a chain of lakes which form one huge trench from the Baltic to the White Sea. It has an area of 144,255 square miles, and is therefore about the size of Montana, or two-thirds the size of France.

OWE CIVILIZATION TO SWEDEN.

The Finns, who form nine-tenths of the population of the duchy, took possession when they were still barbarous nomads, a thousand years or more ago. Racially, they are aliens in Europe, being akin to the yellow peoples of Asia, the Mongols and the Turks; although the relationship is now remote, and the travelers will find few evidences of it. It the twelfth century they were Christianized from Sweden, and at the same time they were brought under Swedish political control; for, like many good people before and since, the Swedes went forth with Bible in one hand and sword in the other.

None the less, the Swedes extended to the backward Finns superior civilization, gave laws, improved their crude culture, and introduced them various practical arts. In sixteenth century the country raised to the dignity of a duchy, and at the opening of seventeenth Gustavus Adolphus gave it a diet, composed of the orders of the nobility, burghers and peasants.

CONQUERED BY PETER THE GREAT.

Meanwhile Russia's ambitious northward brought her to the Finnish borders, and as early as the fourteenth century the Finnish territory began to suffer the common fate of "buffer" states by being made a cockpit of international war. Peter the Great conquered the entire land, although by the peace of Nystad (1721) only the southernmost province, that of Viborg, was annexed. Repeated efforts of Sweden to regain this territory failed, however; and finally, in 1809, Alexander I brought all the Finnish territories under the Russian yoke.

Far from treating the new province as a conquered province, the liberal-minded Czar confirmed to the Finns the laws, rights and privileges they had enjoyed under Swedish rule. This meant that Finland continued to be a partially independent state, with its own laws, its own army, its own currency, its own postal system. The Czar, as Grand Duke, was represented in the country by a Governor-General; the Finns preserved, as before, the purely provincial Parliament.

Magic of Spring in Georgia.

What a wonderful thing is spring weather! What magic there is in the sunshine and limpid breezes!

For a season, unprecedented in length, Atlanta was in the heart of winter. The ground was frozen as it seldom if ever had been before; there was snow, icy winds from the north; and followed storm. It was a season of clemency and distress—when it seemed to be chastising the earth in the spirit of cruel vengeance, with no remedy, it had to be.

But—as we all knew it would—the sun came out, and presto, a change has been wrought in a few days—too short, though one longer than the last!

With the sunshine came a new and quickened spirits, renewed activation, a longing to get away from blackened grates, to forget the perplexities and worries abetted by inclement to the weather, and to get out of doors.

Three days of climatic bliss, and the rigors of the last two weeks seem like a memory, becoming more remoteness. The seed and implement catalogues interest us more than instructions from the Fuel administration on how to make one lump serve where two lumps served before. [Atlanta Constitution.



Afternoon and Tailored *Suits*

—that win your admiration instantly
—and the longer one looks at them the more one finds to admire
—for their designers were full of original ideas when they designed them
—and they possess so many clever new little fashion touches that they unconsciously hold one's attention
—and what will please you most are the modest prices.

Afternoon suit of Marine Blue satin with silver embroidery.

Dressy Sports suit of Beige Jersey. Coat of newest slipover style with open sides.

Distinctive and Unusual

Youthful types, plain tailored models and conservative styles. Their careful tailoring is emphasized by smart waistcoats, narrow skirts, well fitting sleeves and shoulders.

Tricotine, Poiret Twill Gabardines, Serge, tweed mixtures, wool jersey and poplin are some of the fabrics used in all the favored shades. Touches of braid, satin bindings or smart vestees add to their charm.

Women of taste and refinement are sure to approve of these attractive suits.

$25 to $85

A very special showing of well-tailored models.

$29.75

Jersey Dresses

are very popular this spring. The colors are especially well suited to these types of dresses, being sand, gray, rose, taupe, navy blue and greens.

The trimmings are narrow tucks, foulard and embroidery. A splendid assortment reasonably priced.

$23.75 $27.50 $35

At the Hub of the Shopping District
Broadway near Seventh

Harry Fink & Company
APPAREL·FOR·WOMEN·AND·MmisSES·EXCLUSIVELY
635 - 637 · SOUTH · BROADWAY

Stock Reducing Sale
at the
BIG CHINA STORE
Next to the City Hall
Buy Now for Less and Save the Difference
100 Bargain Tables for Quick and Easy Shopping

Marvel Triangle Polishing Mop
Advertised to sell at $1. We will sell 1000 this week, for each **35c**
Complete with large bottle of Cedar Polish .. **49c**
(On sale this week.)



Money's Worth Toilet Paper
Better and More of It
The very best paper; large roll, 700 sheets; sold generally 10c to 15c. Closing out, per roll **7c**
$6.75 per case of 100 rolls. On sale Monday, Tuesday, Wednesday.



Extra Heavy Galvanized Garbage Cans
5-gallon size. Extra deep sanitary cover. Regular value $1.85. Closing out.
Now 89c ea.
Limit 3 to a customer.



Wood Baskets



For your fireplace. Prepare for the cold mornings and nights. Size 12x17-inch. Regular value $2.50.. Closing out, now **$1.89**

Double Lined Ovens



2 sizes. Extra well made. They have a drop door. Convenient for basting. 11x11. Regular $2.50. Now **$1.69**
13x14 size. Regular value $2.75. Sale price **$1.98**



Aluminum Tea Kettle
Large size.
Regular value $4.00. Closing out **$2.15**
Limit one to a customer.

Buy Your China Now
45 French China and 30 semi-porcelain stock patterns included in this sale.



Several incomplete lines to be closed out at from one-third to one-half off former prices.

Mahogany Table Lamps
Beautiful lamp, standing 26 inches high, with 16 inch silk shade, 2 lights and pull chain sockets. Regular value $17.50. Sale price **$12.50**



Mahogany Nut Bowls
Complete with nut cracker and 6 nut picks. Regular value $3.50. Sale price **$2.49**



Refrigerators
Big reductions to close out present stock. Large assortment to select from.



Graniteware Kitchen Utensils



Best quality, large size Tea Kettles, Saucepans, Dishpans, etc. Values up to $1.25. Closing out, each **69c**

Rich Art Panels
10x15 in.
Poppies and Poinsettia. Copies of Paul de Longpre's. Choice 15c; values up to 50c.

Household Floor Polishing Set



Large Oil Mop, Large Dust Mop, Large Polishing Cloth and Bottle Cedar Polish, Complete set for ..... Regular value $1.50.

Combination Slop Jar



Just like cut, cover and ball handle. Regular $1.35. Closing out ..... Limit one to a customer.

Aluminum Coffee Percolator



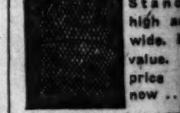
Regular value $1.00. Closing out ..... Limit one to a customer.

200 Large Pieces Aluminum Ware



Consisting of large Preserve Kettle, Pudding Pans, Coffee Pot, Tea Pot, Sauce Pans, Dish Pans, Cake Pans, Pie Plates, Colanders, Measuring Cups, Spoons, Ladles, Skimmers, Pitchers, Kettles, Roasters, Steamers, Etc. Regular value $1.00. Closing out, each ..... **$1.**

Fireplace Screens



Stand 31 inches high and 22 inches wide. Regular $2.50 value. Sale price now .... **$**

Jewelry Specials
$2.00 Bars and Brooches ..... **$**
$1.00 Brooches ..... **$**
$1.50 Novelty Earrings ..... **$**
$1.00 Cuff Links ..... **$**
$1.00 Pocket Knives ..... **$**
$2.50 and $3.00 Gentlemen's Purses. Special values in Purses. **$1.98**

Jantzen-Railsback Co.
Next Door to City Hall
242-246 S. Broadway
NEAR THIRD STREET

tended to the backward Finns th
superior civilization, gave
laws, improved their crude
culture, and introduced
them various practical arts. In
sixteenth century the country
raised to the dignity of a
duchy, and at the opening of
seventeenth Gustavus Ado
gave it a diet, composed of the
orders of the nobility,
burghers and peasants.

CONQUERED BY PETER THE

Meanwhile Russia's expan
northward brought her to the
nish borders, and as early as
fourteenth century the unbr
territory began to suffer the
mon fate of "buffer" states by
made a cockpit of international
Peter the Great conquered the
tire land, although by the peac
Nystad (1721) only the east
most province, that of Viborg,
annexed. Repeated efforts
Sweden to regain this pro
failed, however; and finally, in
Alexander I brought all the Fi
territories under the Muse
yoke.

Far from treating the new
as a conquered province, the lib
minded Czar confirmed to the
the laws, rights and privileges
had enjoyed under Swedish
This meant that Finland conti
to be a partially independent
with its own laws, its own arm
own currency, its own postal
tem. The Czar, as Grand D
was represented in the country
a Governor-General; the
served, as before, the purpose
national Parliament.

Magic of Spring in Georgia.

What a wonderful thing is
weather! What magic there
sunshine and limpid breezes!

For a season, unprecedente
length, Atlanta was in the hard
of winter. The ground was fr
as it seldom if ever had been
before; there was snow, ice,
winds from the north; storm
lowed storm. It was a season
clemency and distress—when
seemed to be chastising the ear
the spirit of cruel vengeance
with no remedy, it had to be
But—as we all knew it w
the sun came out, and presto!
a change has been wrought
few days—too short, though
one longer than the last!

With the sunshine came new
quickened spirits, renewed
tion, a longing to get away
blackened grates, to forget coa
plexities and worries about an
cident to the weather, and ess
out of doors.

Three days of climatic bliss
the rigors of the last two m
seem like a memory beclouded
remoteness. The seed and ins
catalogues interest us more tha
structions from the Fuel admi
tion on how to make one lump
where two lumps served bef
[Atlanta Constitution.

ng Sale
STORE
Hall
the Difference
nd Easy Shoppin
Household Floor
Polishing Set

Large Oil Mop, Large Dust
Large Polishing Cloth and
Cedar Polish,
Complete set for .....
Regular value $1.50.
Combinet
Slop Jar
Just like cut.
cover and ball
Regular $1.25
Closing
out 7

Aluminu
Coffee
Percolator
Regular value
Closing
out ..... $1.
Limit one to a
tomer.
200 Large Pieces
Aluminum Ware

Consisting
large
pans,
Dishes,
Pails,
tion
etc.,
valued up
each. Sale
now, each
$1.98
Fireplace Screens

Stand 31
high and 25
wide. Regular
value. Sale
price
now .... $3.
Jewelry Specials
$2.00 Bars and Brooches .....
$1.00 Brooches .....
$1.50 Novelty Earrings .....
$1.00 Cuff Links .....
$1.00 Pocket Knives .....
$2.50 and $3.00 Gentlemen's
$1.98. Special values in
Purses.
ailsback Co.
City Hall
Broadway
STREET
Tooth
Brush
Large
of
brushes
be
at.
Values
25c.

W. C. McEvilly
351-353 South Broadway.

Opening Sale
—of—
New Models
—in—
Suits,
Coats,
Dresses

Large Assortment

Special prices in
Women's and
Misses' Wear.



WILSON
Combination
Outing Skirt

For Riding,
Walking and
Motoring

MADE TO ORDER OF:

—Khakies
—Whipcords
—Corduroys
—Linens
—Woolens



Skirts $6.50 to $20.00
MADE ONLY BY
Cline-Cline Co.
SUCCESSORS TO DYAR-CLINE CO.
214 West 3rd St.

LAWLESS AMBITION DOOMED, DECLARES CARDINAL GIBBONS.

Present World-wide War Striking Illustration that Schemes Conceived in Passion Cannot Succeed.

BY JAMES CARDINAL GIBBONS.

THE transfiguration of Christ is a beautiful type of the Christian church. Born in weakness and obscurity, like her divine Author, she suddenly emerges from dark recesses like the sun bursting from a cloud, and in a brief time shines forth on every hill-top of the Gentile world, illuminating the nations of the earth by the splendor of the gospel as our Lord shed his rays on Mt. Tabor.

Let us transport ourselves in spirit to the dawn of the Christian era and let us stand in imagination on one of the seven Rome's seven hills. We look at our feet that immense city teeming with a population, according to the estimate of Gibbon, of about 1,000,000 inhabitants. We discern that metropolis dotted here and there with idolatrous temples and shrines to false gods erected in the corners of the streets. And as experience that the highest intellectual attainments do not protect men from the most degrading superstition and grossest vices those who are given up to every species of idolatry. They worship the sun and moon and stars of heaven. The seas and rivers, the mountains and groves have their tutelary divinities. They worship every striking object in nature. They worship every being except God only, to whom alone supreme homage is due. Rome was the focus of the idolatry practiced throughout the empire. Every divinity that was adored in the vast dominions of Rome had his temple and his shrine in the imperial city.

What I say of Rome I might affirm of the Roman empire, and what I affirm of the Roman empire I could assert of the civilized world; for Rome was mistress of the world

"INSIGNIFICANT" MEN.

Such was the condition of society when our Lord appears on the theater of public life. He calls around Him twelve insignificant men—men without wealth and destitute of human learning, men without the prestige of fame, without political or social or family influence. He commands them to effect the most mighty moral revolution that has ever occurred in the history of the world. He commands them to uproot idolatry from the face of the earth and to establish in its stead the worship of the one, true and living God. He commands them to eradicate the most darling and inveterate passions from the hearts of men and to plant in their stead the peaceful reign of Jesus Christ.

The apostles had implicit faith in their divine Master when He commanded them to preach the gospel to every nation. They knew He was God. They knew that His word was truth, that His word was power and omnipotence. They had been witnesses of His miracles. They knew that He who said in the beginning: "Let there be light, and there was light;" "Let the earth bring forth fruit, and it came forth;" they knew that He would now through their instrumentality cause the light of faith to shine on the darkened intellects of men and the fruits of sanctification to grow abundantly in their hearts.

They parcel out the Roman empire among themselves. Their only weapon is the cross, their only credential the gospel of Christ. St. Peter commences his apostolic ministry in Jerusalem, where his first sermon is followed by the conversion of 3000 souls, some of whom had, no doubt, witnessed the crucifixion of our Savior, and perhaps even had a hand in His death. He afterwards establishes his see in Antioch, and finally suffers martyrdom in Rome.

RESULTS OF THE WORK.

And if we are amazed at what I might call the pious audacity of the Apostles and their immediate successors in undertaking the Herculean task of converting the nations, we are still more astonished when we contemplate the result of their labors. St. Paul, about thirty years after our Lord's crucifixion, writes these words to the Romans: I give thanks to my God through Jesus Christ, because your faith is spoken of throughout the whole world, and, of course, spoken of by men who were in sympathy and communion with the faith of Rome. The religion of Christ had not only spread among the people of Rome, but neophytes were found even in the palace of Nero.

What a contrast presents itself to our minds between the peaceful conquests of the Apostles and their successors on the one hand and the bloody victories achieved by the great generals of antiquity on the other, whether we consider the weapons with which they fought, the battles which they won or the duration of their victories.

Alexander the Great, who may be considered one of the greatest generals of ancient times, subdued nations by wading through the blood of his fellow-beings. By the sword he conquered and by the sword he kept his subjects in bondage. But scarcely was he consigned to the grave when his empire was dismembered and his subjects shook off the yoke that had been imposed upon them.

The Apostles conquered kingdoms to their Divine Master, not by force, but by persuasion, not by the material sword, but by "the sword of the spirit which is the word of God;" not by shedding the blood of others, but the voluntary shedding of their own blood; not by enslaving the bodies of men, but by rescuing their souls from the slavery of sin. And the spiritual republic which they founded exists unto this day, is constantly extending its lines, and is consolidated, not by frowning fortifications and standing armies, but by the divine influence of religious and moral sanctions.

LAWLESS AMBITION.

What does this prove? It proves that the pen and the voice are mightier than the sword. It proves that "peace hath her victories no less renowned than war," aye, victories more substantial and more enduring.

It proves that all schemes conceived in passion and fomented by lawless ambition of which the present world-wide war is a striking illustration, are doomed, like the mountain torrent, to carry terror before them, and to leave ruin and desolation after them; while the mission of men laboring in the name and under the inspiration of heaven, is destined, like the gentle dew of heaven, to shed silent blessings around them and to bring forth abundant fruit in due season.

No rational or dispassionate mind can review the history of the infant church without discerning the stamp of divinity impressed upon her brow. When we consider the rapid growth of the Christian religion and the feeble instruments that were employed to produce such results, when we consider the hostility the Apostles encountered in the whole course of their ministry, when we contemplate the opposition they met with from the learned and from the populace, for every author of note whose writings have come down to us, such as Tacitus, Suetonius and Pliny, all of whom speak with contempt and derision of the Christian religion; when we consider the hostility of the priests of the pagan superstition and from the established government itself, for the Roman emperors during nigh 400 years were the high priests of the existing heathen worship; they were as closely identified with the pagan worship as the Czar of Russia was allied with the Greek church of today; above all, when we reflect on the sublime and austere moral code which they proclaimed to a people whose religion tolerated and even sanctioned the most dissolute morals, we are forced to admit that Christianity is divine and miraculous in its origin.

STRONG CONFOUNDED.

Well did St. Paul sound this keynote when he exclaimed: "The foolish things of the world hath God chosen that He might confound the wise, and the weak things of the world hath God chosen that He might confound the strong, and the things that are contemptible and the things that are not that He might bring to naught the things that are that no flesh should glory in His sight."

And, indeed, the wisdom of God is specially manifested in the adoption of means utterly disproportioned to the end to be attained, so that the world might be convinced that Christianity is the work, not of man, but of God, and that all the glory should redound to Him.

For if Christ had appeared in all the pomp and splendor of a temporal sovereign; if He had associated with Him the power of Caesar; if He had impressed into His service the armies of imperial Rome, the world would justly exclaim: There is no miracle here, for Christianity was propagated not by the finger of God, but by the arms of the flesh." Or if our Lord had employed in the service of His religion the poets and orators, the historians and literary men of His age; if He had inspired a Virgil and an Ovid, a Cicero and a Tacitus, to wield their pen and raise their voice in attestation of the new religion, then the world would cry out: There is no miracle here, for the Christian religion was propagated not by the folly of the cross, but by the persuasive words of human wisdom.

GROWTH EXPLAINED.

The historian Gibbon, the author of "The Decline and Fall of the Roman Empire," was obliged to admit the wonderful growth of the Christian religion in the first three centuries. But he endeavored to explain the phenomenon on purely natural grounds. He ascribes the spread of Christianity to these five great causes: First, the indomitable zeal of the primitive Christians; second, their pure and blameless lives; third, their unshaken belief in the immortality of the soul; fourth, their alleged power of working miracles, and, fifth, their admirable organization.

There is no doubt, indeed, that these causes exerted a powerful influence on the propagation of Christianity. But I maintain that they were secondary and not primary causes. They were the effects of a first great cause. If you behold a beautiful, placid lake, in your travels through Switzerland or the Adirondack Mountains, your curiosity may lead you to discover the streams which feed it. Your investigation is rewarded by finding five rivulets flowing into it. In pursuing your investigation still farther you find that these streams have their source in the snow-capped mountain in the distance. Let us apply this illustration to the subject before us.

Who inspired the primitive Christians with their unquenchable zeal and enthusiasm—an enthusiasm in an unpopular and hated cause? Who raised them to the high plane of moral rectitude; who impressed them with that unclouded faith in the immortality of the soul, and in a future destiny? Who imparted to them the power of working miracles; who gave them that indissoluble organization cemented, not by force but formed by the golden bonds of love?

PRAYER FOR SOLDIERS.

Who was it but the Lord of hosts? It was He who said: "Go teach all nations, and behold I am with you all days, even to the consummation of the world." "Fear not, I have conquered the world." It was He who said: "The race is not to the swift, nor the battle to the strong." It was He who said: "Ye have not chosen Me, but I have chosen you, that ye may go and bring forth fruit, and your fruit should remain."

My brethren, imitate your forefathers in the faith by your unclouded belief in an immortal destiny. Imitate them by the rectitude of your lives and by your zeal for the honor of God and His church. Imitate them, above all, by working miracles of grace and mercy, by your charity and compassion for the sufferings of your fellow-beings.

Let us earnestly pray that our brave young soldiers who are now in the trenches, or who are preparing to go there, may be preserved in their faith and morals from the dangers which surround them, that they may heroically fulfill their glorious mission, and that they may soon return triumphant to the bosom of their families and to their beloved Columbia, the mighty mother of us all.

The Boy and the Buck Saw.

Herewith is presented a plea for double-barreled conservation that should arouse every father to think.

Has your household felt the fuel shortage? Most households have.

If your young son wasting a lot of animal spirits with the corner gang, just bubbling over with energy plus, that gets him into all sorts of scrapes, or is he one of the namby pamby, thin-chested, mollycoddled brand that's going to take a heap of seasoning before he amounts to a tinker's darn?

Either way have you considered the possibilities of the boy and the buck saw?

Wood as a fuel conserver is plentiful, but it costs high for labor to do the sawing and sawed cordwood does not underprice coal very much.

How about putting a sawbuck out there in the back yard and gearing the young man of the household to the action end of a buck saw?

To be sure, the youthful scion of the family will feel that he is being imposed upon. If he resents the task maybe you will discover some things about his unformed character it might be well for you to know. If he tackles the job whistling he's got the stuff in him and you've been rather neglectful in not bringing it out before this time.

You'll be putting health, muscle and character into your boy with every swing of the buck saw. You'll be putting economical fuel into your home and helping America at war.

Make the young man see it that way. Life is getting too soft for the growing boy of an average family, anyhow. Give him a chance.—[St. Paul Pioneer Press.

Albany Republicans' Quandary.

At Albany the Republican leaders have decided to nominate a woman next fall for one of the seven elective State offices. Having gone that far, they are faced with these problems:

Shall she be married or single?

If single, shall she be young or old, comely or plain?

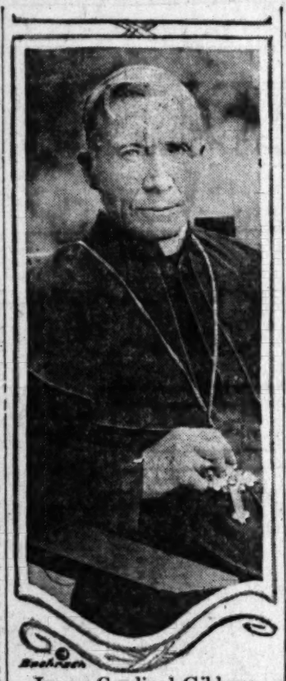
If married, shall she have children or not?

Or would it be better to have a widow?

Some of the bosses, particularly those who believe a married woman's place is in the home, are inclined to favor an unmarried woman. As to qualifications, they place oratory first and good looks second.

The widow hasn't figured much in the calculations of the bosses so far, because, as one of them expressed it, "a widow is always dangerous."

Thus far the best judgment of the Republican bosses is that the place on the State ticket that a woman is best qualified to fill is the office of the State Treasurer.—[Boston Globe.



James Cardinal Gibbons,

Archbishop of Baltimore, who discusses here the marvelous diffusion of the primitive Christian religion.

THEIR :: MATINEE :: IDOL.

The Young Adonis is J. Warren Kerrigan.



This picture is from the Paralta,
Not the Parthenon, but it has just been discovered and is undoubtedly a smiling likeness, if not a speaking one.

Enraged.

WHY RODRIQUEZ THREW BRICKS AT PARALTA.

TOO much realism in the construction of a set for J. Warren Kerrigan's Paralta picture, "The Turn of a Card," which Clune's Broadway Theater will show for a week, beginning this afternoon, resulted in the Paralta studios being bombarded by an irate Mexican. Bricks, broken windows, several badly scared women and a ladder but wiser hombre were the principal "props" and participants. Manuel Rodriquez, though not on the Paralta list of stars, had the stellar part.

Rodriquez, his wife and a goodly number of offspring tenant a small piece of property a few hundred yards east of the Paralta studio. Most men work when they can find employment. Rodriquez, like so many others of his countrymen, worked when he felt like it. But he owned the small piece of property where he had a nondescript sort of a house that he called "homex." Recently offers were made for the sale of the property. The Mexican had agreed to dispose of his land at a fair valuation. But he wanted one more day to think it over. Finally he announced to his wife that he would accept the offer, and he started downtown, but unhappily he looked toward the extra lot of the Paralta studios and there saw an object that caused him to forget all about the sale of his land. Rodriquez was seeing millions, and they looked red to him.

The object that attracted his interest was a tall oil derrick. It had been erected in connection with Mr. Kerrigan's picture, "The Turn of a Card," and was to represent the gusher that Kerrigan as the hero, Jimmy Farrell, strikes in the Oklahoma oil fields. Now, oil derricks are no new thing in and about Los Angeles. Scores and scores of people have grown suddenly rich here by striking oil in their backyards. Witness the Wilshire district and Lake Shore drive! Rodriquez began to see himself among the new rich. Five hundred dollars for his land and oil right on the next lot! It was too much for the Mexican, and straightway he rushed downtown to demand tens of thousands where hundreds had sufficed before. For two days Rodriquez kept open house to his friends, but suddenly came a rude awakening. He saw Mr. Kerrigan and company out about the supposed gusher; he saw camera men busily "shooting" scenes of reel oil wells instead of real gushers, and gradually there dawned upon Rodriquez that his dream of sudden riches had ended. Then the Latin temperament asserted itself.

Grabbing up bricks as fast as he could, the Mexican visited his rage on the Paralta plant. Fortunately, the main studio property is surrounded by a high board fence which kept the infuriated man out. But it did not keep the bricks away. After firing a half-dozen over the fence, Rodriquez attacked the main office building. He sent several bricks crashing through the windows; caused women clerks to stampede and led to a suspension of operations all over the lot. Some of the more timid readers in the scenario department thought the bricks were surely thrown by an irate author whose masterpiece had been rejected. But Robert Brunton, the director of Paralta productions, had an extensive acquaintance with authors, and knew better.

Several of the Paralta forces rushed out of the front gate and seized Rodriquez, still fighting mad from much red liquor and financial disappointment. They turned him over to the property men to hold until the arrival of the police, but Mr. Brunton, through an interpreter, learned the cause of the bombardment. So, instead of calling for the police, Mr. Brunton hired Rodriquez as the rebel leader in his next South American picture. But Rodriquez still grits his Spanish teeth and fiercely cries "Caramba," whenever any one mentions the incident in his presence.

Consolation Item.

Robert Brunton of the Paralta studios hired an assistant director who went to work on Saturday. Now it seems that the company pays salaries on Saturday up to the preceding Wednesday. The assistant found his pay envelope one day shy. "How about this, Mr. Brunton?" he asked. "I'm shy a day's pay. I started on Saturday."

"Never mind about that now," said the manager of productions, "When I fire you, I'll fire you on Friday and you'll get a full week's pay."

It is Finished.

THE MAKING OF A GREAT WAR PLAY.

BY ANTONY ANDERSON.

THIS most modern of wars is to be most modernly chronicled.

Always the stories of the war have been told. The deeds of valor and sacrifice have ever found favor in the public ear. First it was the poets and the old court singers whose minstrelsy told of the triumphs of their heroes. Then came the business-like memoirs of Caesar and Sallust. Following them was the learned and heavy day of the historians, with ponderous descriptions and lengthy analyses. Novelists next seized the deeds of battle for material in thrilling romances, as written by Sir Walter Scott and the great Hugo. And then came the day of the war correspondent, who braved the battle's fury to write the vivid word.

But the greatest of all wars is here now, and it is to be recorded in history as no other war has been recorded. The minstrel's song is too feebie, the historian's effort too dull; no man is so great he can encompass it in his memoirs; the novelist's pencil falters in the cyclonic drama; the war correspondent is banished. It is to the moving picture the War Offices of all nations have turned for the faithful and competent report of the greatest tragedy of all time.

Always the greatest genius of the time has responded to the cry for some one capable and worthy to record the wars imperishably. The Greeks had their Homer; the Romans their Caesar, the British their Scott, the French their Hugo; and now the Allied nations have called to their aid the supreme dramatic genius of the day, David Wark Griffith.

The dramatist succeeds the writer, the camera succeeds the pen. When the British War Office declared its decision to select David Wark Griffith as the one civilian amid the tens of millions to whom all the secrets of the front should be unfolded, to whom alone the colossal massing of dramatic material should be revealed, all the world waited for the result of this most daring experiment. A prominent member of the British nobility said in an interview:

"It is a magnificent compliment to America that one of its sons should be selected for so great a task. But this is a day when capacity and ability alone count. History is merely a recreation for thoughtful minds; precedents are but the litter of the past. The greatest genius of his day was needed, and Mr. Griffith was selected. It is well that we have recognized him."

For months, Mr. Griffith labored. He entered the front-line trenches, he underwent bombardment; he saw humanity without the mask in all the frank exposures that fear and desperation and vaulting courage bring; he saw the wounded, the dying and the dead; he heard the calls of the bleeding, the prayers of the dying, and the rattle in the throats of those so soon to be numbered with the slain.

He rode in the battle planes miles above No Man's Land, he heard the gossiping wireless that told of midnight raids; and he attended the gigantic labors of the great guns. Through destroyed villages he passed; stood amid the debris of wrecked homes; saw countless thousands marching desolately along highways to safety. All the wretchedness, the woes, the sorrows, the tragedies of a civilian populace in the war zone, he viewed—and more, he lived amid it.

Then he conceived his story, he photographed it, consuming more than fifty miles of film in the taking, and at last it is complete.

Never has a more wonderful love story been told. Never has a more absorbing drama been unfolded. All the mature capacity of Mr. Griffith's genius has been expended in proving that the motion picture is the perfect medium for recording the war, and the result is his third great film drama, "Hearts of the World," which will be shown for the first time at Clune's Auditorium, Tuesday evening, March 12.

Baldheads Exempt.

The obvious target that a bald head offers to Teuton sharpshooters was assigned by an army officer here as a vital reason why men minus hair on their heads should be exempted from military service unless they can be used in some branch that does not call for exposure to the enemy.

Capt. C. E. Jenkins, in charge of an ambulance company at Camp Funston, gave this advice when speaking to members of the local exemption boards:

"Bald-headed men are not altogether welcome," Capt. Jenkins said. "They present a shining target for the enemy, and besides, they cannot withstand cold. They would make admirable decoys, but thus far we have not felt the need of using hairless heads for that purpose."—[New York World.



Grandmother kept her hair beautifully darkened, glossy and attractive with a brew of Sage Tea and Sulphur. Whenever her hair took on that dull, faded or streaked appearance, this simple mixture was applied with a wonderful effect. By asking at any drug store for "Wyeth's Sage and Sulphur Compound," you will get a large bottle of this old-time recipe, improved by the addition of other ingredients, all ready to use, at very little cost. This simple mixture can be depended upon to restore natural color and beauty to the hair.

A well-known downtown druggist says everybody uses Wyeth's Sage and Sulphur Compound now because it darkens so naturally and evenly that nobody can tell it has been applied — it's so easy to use, too. You simply dampen a comb or soft brush and draw it through your hair, taking one strand at a time. By morning the gray hair disappears; after another application or two, it is restored to its natural color and looks glossy, soft and beautiful. This preparation is a delightful toilet requisite. It is not intended for the cure, mitigation or prevention of disease.

Notice to Sick Women

The Experience of These Women Prove That There is a Remedy for Your Illness.



Aberdeen, Idaho.—"Last year I suffered from a weakness with pains in my side and back. A friend asked me to try Lydia E. Pinkham's Vegetable Compound and I did so. After taking one bottle I felt very much better. I have now taken three bottles and feel like a different woman. Lydia E. Pinkham's Vegetable Compound is the best medicine I have ever taken and I can recommend it to all suffering women."—Mrs. Percy Prestidge, Aberdeen, Idaho.

Kingfisher, Okla.—"For two years I suffered with a severe female trouble, was nervous, and had backache and a pain in my side most of the time. I had dizzy spells and was often so faint I could not walk across the floor. The doctor said I would have to have an operation. A friend asked me to try Lydia E. Pinkham's Vegetable Compound. After taking ten bottles I am now well and strong, have no pain, backache or dizzy spells. Every one tells me how well I look and I tell them Lydia E. Pinkham's Vegetable Compound did it."—Miss Nina Southwick, R. F. D. No. 4, Box 33, Kingfisher, Okla.

LYDIA E. PINKHAM'S VEGETABLE COMPOUND

has restored more sick women to health than any other remedy.

At Your Druggist's

LYDIA E. PINKHAM MEDICINE CO. LYNN, MASS.



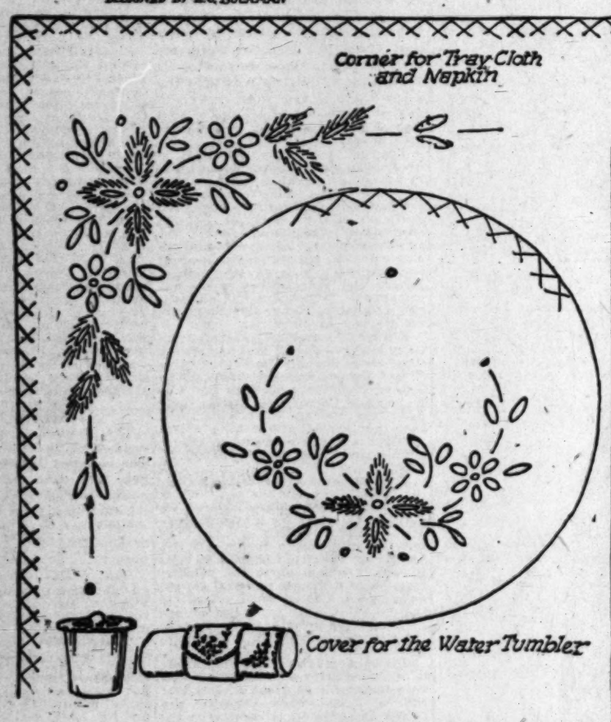
FOR THE INDUSTRIOUS NEEDLEWOMAN

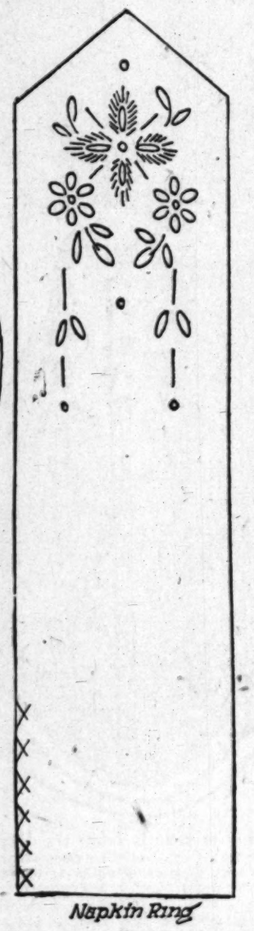
BY ADELAIDE BYRD



COMFORTS AND LUXURIES FOR THE INVALID

DESIGNED BY E. J. BUCKMAN





Napkin Ring

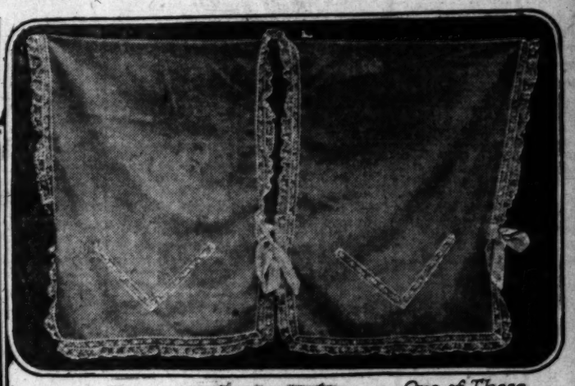


A New Collar?

NEW NECKWEAR IS ALTOGETHER SO CHARMING THAT A WHOLE PAGE IS GOING TO BE DEVOTED TO IT NEXT WEEK. THERE WILL BE ALL SORTS OF COLLARS FOR YOU TO COPY AND SOME EASILY - TRANSFERRED DESIGNS TO WORK UP IN SILK AND COTTON. THIS IS A VERY VALUABLE PAGE. DON'T THINK OF MISSING IT!

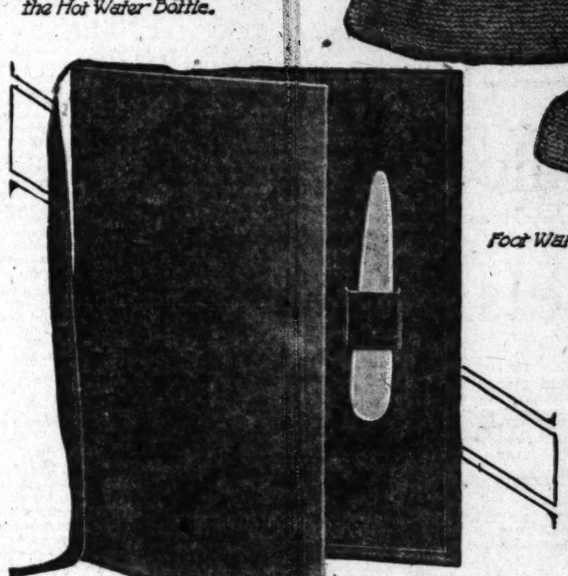


Turkish Toweling Cover for the Hot Water Bottle.



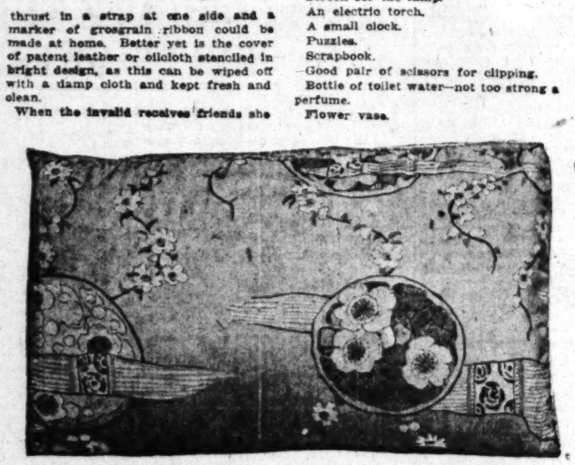


One of Those Handy Little Bed Jackets

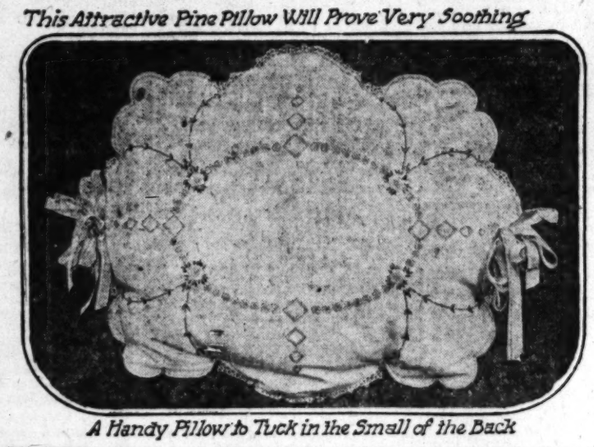


Every Invalid Likes a Soft Suede Cover for Borrowed Books

Foot Warmers Save Many Restless Hours



This Attractive Pine Pillow Will Prove Very Soothing



A Handy Pillow to Tuck in the Small of the Back



A Delight of a Cap for Visiting Hours

MAYBE you will say that there couldn't be such a thing as a luxury for an invalid, that luxury implies something one does not absolutely need and that anything which caters to the comfort of the invalid is a necessity. And maybe you are right. But we won't argue the question. We'll talk about the lovely suggestions which are laid out on this page today for the kindly friends of invalids who want to make something which will help to shorten the long hours of illness.

There are heaps of things that any one with clever fingers can make to gladden the hearts of the sick-a-bed ladies of their acquaintance, but, of course, only a few can be shown on the page. First of all there is the design for the tray set, including cover, napkin (which can also be repeated for a toast or roll cover), napkin ring, and cover for the tumbler. This is such a simple set that it could be worked almost in an afternoon. The corner is repeated four times for the tray cover, but only once for the napkin. A bright color scheme which will be cheerful for the invalid's tray can be worked out by making the flowers blue with lazy daisy stitches, the leaves green with the same stitch, stems brown and the little fuzzy flowers yellow with single stitch and orange centers. The edges of all the pieces of the set are worked over with the cross-stitch or double overcasting. Turn a very small hem on the wrong side and baste it or machine stitch it in place, then overcast it in one direction with stitches all slanting evenly, and come back with another row of stitches crossing these. Blue or black makes a good color for this finish. You might even use two colors, blue and black or blue and brown.

The napkin ring is finished with a snap-fastener. The tumbler cover can be made double and a piece of cardboard inserted to make it stiff. A brass ring crocheted over with blue cotton should be attached in the center to lift the lid with, or the ring could be a small ivory one.

Then there is the hot-water bottle cover of turkish toweling. This is lined with canton flannel, bound with cotton tape braid and embroidered with the words in an outlining of large French knots. A snap fastener holds the flap securely. The beauty of this cover is that it can be washed and sterilized thorely, a fact to be kept in mind when making anything for an invalid.

Pine pillows are the loveliest things to give an invalid. The odor of the needles brings back memories of happy days in the woods; they are also soothing and soporific and when heated a pine pillow will be found very useful in dispelling neuralgia or earache. Here is one covered with a gay washable silk. You might gather the needles yourself this summer and fill several for your invalid friends. Small pillows uncovered can be bought in the shops for as low as sixty cents.

Every invalid is sure to have a few borrowed books lying around, and as medicines will spill and other accidents happen it is a happy thought to give a sick person a cover for the borrowed book. A simple cover of stitched suede leather with a small ivory paper cutter thrust in a strap at one side and a marker of grosgrain ribbon could be made at home. Better yet is the cover of patent leather or oilcloth stencilled in bright design, as this can be wiped off with a damp cloth and kept fresh and clean.

When the invalid receives friends she wants to look as pretty and attractive as possible. For her then is the bed jacket and pretty cap. There are any number of pretty short jackets to go over the nightgown, but the one shown is as simple a design as one could make. It is of pale pink albatross with inserts and edging of Val lace, and ribbons to tie in front and under the arms. The cap is unique in cut and bound to be becoming. That point is wired to keep it in shape, but the back is so flat that one could lie back on it without any discomfort. It is mostly silk lace and ribbon.

Bed socks are always an acceptable gift for older people whose circulation is poor. Indeed, until the warm weather comes a knitted pair of socks to pull on when the feet get cold from inactivity will please any one who has to lie or sit all day.

There can never be too many pillows around an invalid. When one is sick and sits up for any length of time there are many tired places that a small pillow like the one pictured will fill and ease. This is a washable cover, tho it is embroidered in color.

Besides the comforts already discussed you may find the following list suggestive of gifts for your invalid friends:

A metal scrap basket, enameled and decorated.

Wall pockets of cretonne to hang on the head or foot of the bed and hold the small belongings.

A pretty workbag.

Combination bedside table and bookcase made from two wooden boxes.

Screen for the lamp.

An electric torch.

A small clock.

Puzzles.

Scrapbook.

Good pair of scissors for clipping.

Bottle of toilet water—not too strong a perfume.

Flower vase.

Save Your Scraps of Wall Paper

NEVER let your paperhanger get away without leaving you some scraps of the paper he uses on your walls. It not only comes in handy for patching later on when rain or heat makes a patch necessary, but from attractive wallpaper the prettiest accessories for a room can be made. Of course figured papers are the most valuable in this respect. If you can coax an old sample book from the interior decorator you will find it quite an asset in this work.

First of all there is the framed tray for which a piece of very good-looking wallpaper can be used as a foundation. The best way to make a tray of this sort is to buy a mahogany or enameled picture frame and cut a piece of wallpaper to fit so that the design falls symetrically in the middle. Brass handles are then screwed into the ends.

A scrap basket of wallpaper can be made by pasting the paper over heavy cardboard cut into the required pieces, four sides and a bottom. The inside of the basket is lined with a plain paper, the sides being held together at the edges with gummed tape before the paper is applied. The edges of the basket can then be finished with a gilt braid on the outside.

A lampshade to match the waste basket can also be made from wallpaper. It should be mounted over a wire frame and lined with a plain paper. It will give a pleasing effect if this is veiled with a plain layer of chiffon. The shade also is finished around the edges with the gilt braid.

Desk sets of wallpaper can be made by the amateur. A sheet of thin glass over a piece of the wallpaper and bound with the gilt braid makes a good foundation. Cardboard boxes, for stamps can be covered with the paper, and a small piece of wood or cardboard for the blotter. The inkwell might set in a tray lined with the paper. It is not advisable, however, to have the articles which will be handled very much merely covered with the paper, as the color not only comes off, but the paper itself wears. A coat of white shellac will help, or a thin sheeting of celluloid can be held over the paper with a binding of braid.

Motifs from wallpaper can be used to decorate furniture. They are cut from the paper very neatly and pasted very carefully to the back of a chair, a screen, or on the front of a chest of drawers. The furniture is painted first, of course, and after the wallpaper is in place it is given a coat of white shellac. This is a handy thing for the woman who likes the painted cottage furniture, but has no ability for doing brushwork.

Do This With Worsted

HERE is a stitch that will be effective worked in worsted on your frock or wherever you are planning to use the new wool embroidery. It will fill in a large oblong surface most effectively. Work from side to side with a short stitch. To be more explicit, insert your needle from underneath on one side of the outline, insert in thru the other side of the outline exactly opposite, but before drawing this stitch tight, bring the needle up again in the center of the design to be filled in, quite a little below the other two points, catching the long stitch and holding it down in a point with a very small stitch. Repeat at parallel intervals.

For Identification Purposes

IN THE average household, where there are a number of children of near ages, each without any distinctive style in his clothes, it is quite a problem to sort the clothes out after they have been laundered and assign each garment to its respective owner. Much confusion may be saved by taking the trouble to mark the clothes beforehand. There is an initial tape that comes for this purpose. It washes without fading and can be easily sewed upon the garment. Also, for white goods, there is an indelible ink that does very well for cotton, but with linen is inclined to fade unless the garment is treated by starching and ironing first. For finer garments the monogram may be used. This should not be more than three-fourths of an inch in size for all pieces of lingerie except the petticoat, in which case a larger monogram or initial is used. With night dresses, negligees and dressing sacques the monogram should be placed on the collar, pocket or left sleeves; on the petticoat, on the left-hand side front, a little above the ruffle. Where there is a yoke with the nightgown or combination, place the monogram in the direct center, front, of course, or a little to the left, and when the garment is made without a yoke, two and a half inches from the neckband. When the lingerie is of voile or batiste, colored floss of delicate tints may be used. Otherwise, white is considered of the greatest distinction.

Heard at the Red Cross Meeting

WHEN joining garments together made in separate pieces, crochet rather than sew. The crochet gives the same effect as the knitted weave, and prevents the garment from pulling unevenly.

To splice yarn, take two broken ends and threading one of them in the eye of a small bodkin, pass the bodkin thru the fold of the first piece of yarn for the space of two inches, so that the two parallel strands are intertwined into one piece.

In knitting socks, the most difficult part is the toe, as a mistake here means that the whole sock is going to unravel on the first excuse. The following method of finishing off the toe leaves no seam whatever. When the stocking has been narrowed down to a point where there are only ten stitches on each of the last two needles, thread the yarn on a darning needle and purl the front stitch from the front needle. Then reverse the darning needle, and knit the second stitch off back needle. Knit front and take off, purl front, purl back and take off, knit back, knit front and take off. Secure the end of the yarn.

Marking Linens

ONE can never hear too often how to mark linens properly. It is one of those bits of information needed in a hurry, yet always forgotten at the crucial moment. So clip this and paste it in your reference file—of course you have one.

A bride always marks her linens before marriage with her maiden initials. All wedding gifts, silver, etc., are marked with the bride's maiden initials.

A married woman uses her own married initials for linen—that is, the initial of her first name, the initial of her family name and the initial of her married name. Thus Mary Brown, who married John Harper, makes her linen after her marriage M. B. H.

Some Hemstitching Hints

HERE is an effective way to hemstitch that does not take half the time of usual hemstitching because it does not require the pulling of so many threads. Draw two threads, leave four, draw two more and then hemstitch top and bottom. The result is most effective.

Towels and handkerchiefs are both most attractive with colored hems. Here are two ways of applying them. On a small handkerchief with a tiny hem it is an easy matter to apply a folded piece of colored material by sewing it right over the white hem and catching the edge thru the hemstitching. It gives an effect of having a colored hem hemstitched on. To apply a colored hem in the usual way, pull a thread a quarter of an inch from the edge of your material, fold your colored goods, machine-stitch one edge of it along the line of the drawn thread, then draw threads for hemstitching and catch the other edge of the folded hem in as you hemstitch. The machine-stitching is completely covered, while the applied hem is held firmly in place.

A Pretty Handkerchief Edge

SO OFTEN when one is in a hurry to finish off a handkerchief for a gift, it is not a very easy matter to remember any edge that will go quickly and look pretty as well. Here is an Armenian edge that is simple in design and will go like lightning. It is very pretty worked in a color with very fine thread.

Work right into the linen of the hem, beginning with a chain of six (the first three chains will serve as a triple) after the thread has been fastened to the linen. Turn and take a d. c. in first chain from hook, t. c. in next, d. c. in next and a t. c. in linen, chain 3 and repeat from the turn.

Another picot edge which goes quickly can also be worked up effectively with a colored cotton. Slip stitch into linen, chain 4, double crochet into first chain, slip stitch into linen again.

Repeat around the entire edge of the linen. This is one of those handy edges which it is well to memorize for any emergency.

You Can Tat With a Needle

SOME time when your tatting shuttle is not handy and you want to try something new, just take an embroidery needle, thread it with linen thread about No. 25 as smooth as possible, and try tatting with a needle. The effect is quite the same as the shuttle tatting and soon goes just as fast. Hold the needle in the left hand, catch the long end of the thread between the thumb and first finger of the right hand. Now double your thread, making a loop with the long thread hanging to the left and on top and throw this over the needle and pull tight. You now have one tatting stitch. Make four of these stitches and make a picot by leaving a bit of thread between the first of the next group of stitches. When they are pulled tight this makes a picot loop. Make a loop of fifteen and a half stitches (with three picots) and insert the needle into the first stitch made, drawing the tatted loop tight. Now unthread your needle and thread it on the other end of your thread and repeat, catching the loops together at the side picot as you work.

From a Triangle of Chiffon

TAKE a triangle of chiffon about forty-six or forty-eight inches on each side. Edge it with lace, a pretty silk lace edging about three inches wide, slightly gathered around two whole sides and to within twelve inches from each end on the third side. Attach half a yard of ribbon to each of the corners where the lace ends. Can you begin to guess what it is? Why the cutest little "matinee" you ever saw in your life. The side where the lace is attached for about twenty-four inches goes around the neck, the plain edges cross surplice style, the ribbons on the two corners tied in a sash bow at back, a little French bouquet of flowers ties the edges together under the arms to make sleeves, and the third point falls down the back and is held in place by the sash.

It's so easy to make and it is the cutest little thing to wear that you could imagine.

The Times Literary Page Books and Their Makers

CONDUCTED BY GORDON RAY YOUNG

"MY UNCLE BENJAMIN" TAKES UP RESIDENCE IN AMERICA.

Tillier's Joyous Story Translated, Presenting in English the Philosophy of M. Rathery—Mr. Ezra Pound Discussed by an Unknown Admirer—Poems by Glenn Ward Dresbach—New Novel by Gouverneur Morris—Book of Entertaining Stories by Roland Pertwee.

"My Uncle Benjamin."

SOMEBODY has remarked, or ought to remark, with that sweeping exaggeration that gets the meaning clear even if it is not correct, that only the French write entertaining stories. I have guessed that for a long time; but after glancing through Willard Huntington Wright's really choice library of French stories, as well as using an hour or two on a rainy afternoon to locate a paragraph in books pertaining to book reviewing, and then having Claude Tillier's "My Uncle Benjamin" fall into my hands from the comparatively new press of Boni & Liveright, I had my suspicions confirmed.

The translation of "My Uncle Benjamin" is by Adele Szold Seltzer and the illustrations in silhouette are by Emil Preetorius. Of course it is a scandalous book, or it would not be what some people consider such. I quote the opening paragraph, which is quite shocking: "I really do not know why human beings cling so tenaciously to life. What great pleasures do they find in the rapid succession of days and nights, of winter and spring? Always the same sky, the same sun; always the same green pastures and the same green fields; also the same political discussions, the same scenes and the same dupes. If this is the best that God can do He is a very workman. The scene-shifter at the Grand Opera can do better than He."

But it is not the blasphemy that makes Benjamin Rathery, as presented in the narrative of his nephew, an attractive character. To know it. It is his utter disregard of the trivialities of life, of creditors, of poverty, of respectable folks' opinion, and all of the flubdubbery that we are trained to hold dear and unthinkingly observe. M. Rathery is no rogue, no Quixotic idealist. He enjoys life from day to day, pressing the last drop of juice from the grape. It owes creditors and they do not bother him, one is the same as rich, says Uncle Benjamin; and his ready wit can persuade almost any tradesman to give him "tick," and if haled to law for debt the same ready tongue will discomfit the bailiff; and if sent to jail, as he is, promptly come his good friends bringing viands and wine for a feast. He is loved by his friends. To what further eminence should one aspire?

This is the nephew's summary of Uncle Benjamin's attitude: "Like the rock whose base is beaten by the waves but whose top shines in the sunlight, like the bird with its nest in the thickets by the wayside and soaring up in the azure skies, so Benjamin's soul, always bright and serene, soared in a realm above the dust of humanity. He had but two needs, the satisfaction of hunger and thirst. And had the firmament fallen in pieces on the earth and had only one bottle been left intact my uncle, sitting on the smoking ruins of a cosmic body, would calmly have drunk down the contents to the resurrection of the human race."

That is the sort of a man one finds the young doctor in the French village. He is without money, not so much because he eats and drinks more than his purse travels, but because none of the sick poor appeal to him in vain. And if he owes his tailor, it is as he explains to that ill-witted cloth-mangler because the tailor and his family enjoy such enormous good health!

Uncle Benjamin has a crew of charming friends, particularly Dr. Minxit, a wealthy physician who has specialized in a certain form of diagnosis that passes almost for wizardry among the peasants; and it is quite amusing to see the effort of Dr. Minxit to annex Benjamin as a son-in-law, though he wants Mme. Minxit no less than she wants him, and except for a tragic denouement, this would be good farce.

The book is a roistering, quick-paced, penetrating piece of writing. Uncle Benjamin must kiss a Marquis, the Marquis in turn must show his affection; and if Benjamin must fight a duel with a cocky courtier he first offers to do so at chess, but when pressed to cross rapiers, disarms his enemy repeatedly and sends him homeward in confusion. Some persons may find the book a bit tedious with philosophizing, but they are stupid persons—the sort who read the later Wellisian novels and imagine themselves being bathed in Mess. Mr. Wells, for instance, has taken pages, books, to say less tellingly what Benjamin says to the old sergeant anent the ingratitude and folly of an aristocracy.

Uncle Benjamin is a joyous fellow. He is what we would all like to be if we had his wit and courage. He passes himself off as the Wandering Jew, performs a miracle and cures his sister's donkey's tail instead of hairs for relics. He pays for a bounteous dinner with a kiss. With impudence, philosophy and a powerful stomach. A glimpse of the philosophy—which may, as I have said, bore some persons—is given in this concluding paragraph in which Uncle Benjamin speaks his mind regarding the anointed kings: "Because these people had a cross traced on their foreheads with oil, these persons are august, they are called 'I.' They can do no wrong. Should their valets de chambre happen to scratch them putting on their boots, it would be a sacrilege. Their little ones are highnesses, these tots which a woman carries in her hand, and whose cradle could be put in a hen-coop. They are very high heights, most serene mountains. We would gladly gild their nurse's nipples. If such is the effect of a little oil, how much we ought to respect the anchovies that are pickled in oil till we eat them!" And there is much more as good or better.

"Ezra Pound."

It is only by guess that one may arrive at the authorship of this little essay on "Ezra Pound: His Metric and Poetry," though Alfred A. Knopf is the publisher. I surmise that Mr. Pound wrote it himself; for it seems not only to be quite appreciative of Mr. Pound's contribution to literature, but to understand those obscure merits that have baffled many people.

Though many are inclined to sneeze at such persons as write critical estimates of their own works, I see no reason why an author should not commend himself if others will not do it satisfactorily. Perhaps Mr. Pound agrees with my view. If so it will be about the first time that I have had the fortune to be in harmony with him.

The writer admits that Mr. Pound has not been popular; but of all the complimentary explanations conceivable this is the most commendable: "Probably Mr. Pound has won odium not so much by his theories as by his unstinted praise of certain contemporary authors whose work he has liked." It is true that Mr. Pound is very irascible in print, and seems to go afield seeking enemies which would appear to be a waste of effort, as, so near as I may judge, he has a-plenty who do not like him at each cross-road.

The author says there exists a third type of reader (after disposing of the other types as not being of the highest compliment to a poet) for whom the essay in this small book is written. The author disclaims any intention of forming an opinion for the reader. No. He very shrewdly presupposes that the third reader's opinion is already favorably formed, and then presents a bibliographical sketch of Mr. Pound's efforts, beginning with "A Lume Spento," which appeared at Venice, where "the author was able personally to supervise the printing on paper which was a remainder of a supply which had been used for a History of the Church."

We are also treated to extracts from appreciative critics, some of whom (felicitously, we are told) compared Mr. Pound to the Latin poets. Yes, it is true that these did not make use of rhyme, and I, for one, have no doubt that Mr. Pound would like to write in the vein of Petronius though as yet, publicly at least, he has not done so. Why should not this "Arbiter" do something with Encolpius?

We find, in touching the theories of poetry, that Mr. Pound has quoted "approvingly the dictum of Pater." No doubt at that the sweet-souled Pater nestled back in his grave as though a libation of unmixed Falernian had been poured upon it.

Also there is, in a gentle manner, an effort to expound agreeably the intricacies of Mr. Pound's metric merits; and we are invited to explore the various strata in Mr. Pound's development, and the inducement is held out for us to believe that it has been a logical advancement. This parting word of advice intimates strongly that Pound is for only the Herculean brained, for the deep-thinkers and savants: "When anyone has mastered 'Lustra' and 'Cathay,' he is prepared for the 'Cantos'—but not till then. If the reader then fails to like them, he has probably omitted some step in his progress, and had better go back and retrace the journey."

Indeed, it would appear from the disquisition of this anonymity that we have a poetic Kant in our midst, an amplified Browning as it were (Mr. Pound professes a liking for Browning; a kinship of minds perhaps) that, even before reaching the middle years of life Mr. Pound has given a mountain for the quarrymen of letters to work upon.

"In the Paths of the Wind."

Just what constitutes this "greatness" and "the best" that we hear so much about, I do not not know. I am tired of the words, tired of the people that use them, tired of the people that chase classics—these lechers out to rape the world's beauties and boast of it. There are so many people that talk about the books they are reading or have read for no other reason than a certain type of men talk about women. I have an idea that in time people will be chasing Glenn Ward Dresbach, not perhaps as a classic, but as a popularity. He may become a classic. Posterity, who makes classics, is a queer dame—a woman, of course, for there is no reasoning with her.

Mr. Dresbach, I think, shows the impression of the new poetic influences, particularly the one identified with Robert Frost, who was for a time in danger of becoming a fad, and who did something to restore calmness, clarity, sanity to verse. Mr. Dresbach has those qualities, and to a gratifying extent the vivid conceptions, which after all is what makes poetry worth while—at least as far as I am concerned.

He has not the verbal refinement of the scrutinizing polisher, and not at all the reckless impetuosity that flings ideas and words into one's face; and occasionally his similes seem hopeless. I can scarcely imagine, for instance, anything more inept than comparing a tornado twisting a house from the ground to a lion tossing aside a mouse. And I believe Mr. Dresbach was shamefully lured to that comparison by the rhyme. Indeed, as the vers librists say, rhyme has many sins to answer for.

It is not often that one may find in a new book of verse a dramatic poem of the quality that is in "The House in the Willows," which has not only atmosphere, but narrative simplicity—and, as usual in narrative simplicity, there is a high degree of art; which may be why the hardest thing in the world is to tell a story simply, or write a poem simply.

These lines describe the poet's entrance into the deserted house by the willows:

" . . . I tried
The door. It opened slowly with complaint
Of rusted hinges on a narrow hall.
I called into the gloom of it and heard
My voice grow into something strange and loud;
And half afraid, I laughed at my own fears,
And heard my laugh go crazy as a bat
Into the darkness of the musty hall.
I struck a match and entered. To my right
A door, half open, led into a room
With dusty floor and heavy earthly smells.
Two half-burned candles stood in tarnished sticks
Upon a table and I lighted them
And looked about the room."

Mr. Dresbach has also a lyrical quality that makes the book more enjoyable than it would be if, small as it is, it contained nothing but dramatic efforts, which are nevertheless good; such as "The Sower Who Reaped the Sea," "Tornado," "The House in the Willows." I like very much the song on page 75, though the author has tucked it pretty well away among the "unconsidered trifles;" "A Mountain Nocturne" is a flower to hold the butterfly's attention for a time; and one of the charming songs is "Morn-Love," though it is not easy at first to harmonize "lover" and "clover," though it is well within applied poetic license. This is the third stanza from "Morn-Love:"

"And when the Dawn Wind dances
Across the clover to her,
The madness and the gladness
Of morn-love dances through her.
Her soft arms clasp her love,
Her lips to his keep clinging
While the heart of morn is singing
In the meadows of the clover."

I will go a little further than those who say that Mr. Derbach is a poet that will be heard from, and point out that he is being heard from; and he may be very emphatically recommended to those who care for the fragments quoted. They are characteristic of the book.

"His Daughter."

I believe that it is customary when writing a review of the later books by Robert W. Chambers and Gouverneur Morris, to drop a few inky tears, and raise the voice in a melancholy whine for the purpose of lamenting the great loss to literature that these gentlemen have brought about by refusing to live up to the promises of their early writings. Personally I think that Mr. Chambers and Mr. Morris do the best they can and that neither of them see any reason why literature should feel bilked.

"His Daughter," which Mr. Morris offers to the public through Scribner's, is a very sad story of a young man "whose nature was refined in the fire of war." Every hero gets into the war these days, no matter how far behind the lines the author may remain, and most of them (heroes) gallantly expiate in battle some little sin that has embarrassed a woman.

Dayton is one of those cultured, "collegey," artistic heroes with whom Mr. Morris has made us quite familiar. A good fellow, but with a weakness for women—as though there were any men without it. Having flirted in Cairo with pretty 16-year-old Dorothy, and having in Paris more or less become engaged to her, he sets up a studio and lonesomely gets to work, while Dorothy and mama return to America. Enters Claire, a pretty French maiden with a "sensible" uncle. She lives with Dayton until his mother's death-bed cable summons him home, and that most precious piece of fictional machinery, the dying mother's wish, forces him to marry Dorothy. He worships the daughter that is born, and when they return to France the daughter dies. He learns that Claire became a mother, too; then develops the familiar, long-drawn and poignant search for the "wronged" loved one, conducted part of the time amid the war in which Dayton enlists as an aviator. He finds his other daughter but is forbidden to reveal his identity. He finds the other mother, but she is poised and calm. Faithful old, or rather, young, Dorothy sits waiting for him, however, and to her he writes letters telling how he has had brought down Hun birdmen.

A very sad story indeed.

"The Transactions of Lord Louis Lewis."

Lord Louis Lewis is one of the few "perfect" gentlemen; moreover a member of the English aristocracy, a connoisseur in priceless things, antiques, old china, furniture of a period. A gracious man, but never without dignity, a man of quick wit and poise. One may meet him through Roland Pertwee, who seems to have known Lord Louis for many years and well. At least Mr. Pertwee has written quite intimately of him in "The Transactions of Lord Louis Lewis." (Dodd, Mead & Co.)

Nine incidents in the life of Lord Louis are related; stories they are, told with a grace and interest that must send one traveling far to find nine others in one book so entirely enjoyable. They combine a graceful, refined style with thrilling plot. The burglarous raid on Lord Louis in "Seven Khang-he Vases" has all the elements of detective fiction, including surprising ingenuity on the part of the thieves and daring on the part of the immaculate, dignified Lord Louis. And much of the time he is foiling rogues who fancy him an easy one to fleece because he is generous, interested in art and a ready purchaser. "Eggshell," "The Cellini Salt-Cellar," "The Third Encounter" relates how Lord Louis discomfited rascally dealers and brought down "poetical justice" upon their heads. "A Little Pressure" introduces Sarah, the young lady who marries Lord Louis's nephew, and tells how—inadvertently, though he was working for that very end—Lord Louis gained paternal consent on Sarah's behalf for the wedding.

Sarah is a dazzling young woman, sometimes embarrassing her utterly discreet uncle, as when she kisses him on the nose in a burst of gratitude, but more particularly when she requires a Buddha as a wedding present; and "The Guatama Buddha" proves to be—for a time—a very malignant influence. Further embarrassment from Sarah comes by her match-making propensities, directed in an effort to show her appreciation of his good offices in getting her married. This is related in "The Thirteenth Chair," a story that glides from light comedy into the book's only poignant, and an entirely artistic, story. I have called it the only poignant story, but that is wrong, for "The House at Bath" is, too, a tale deeply tinted with suffering—and even the rainbow's pot of gold at the end of Miss Brooker's long-drawn loyalty seems scarcely to repay her.

Lord Louis is quite an endearing character, excellently presented and sustained; and the stories are as gracefully developed and as entertaining as almost any that may be found in the realm of light reading.



Drawing of Ezra Pound by Henri Gaudier-Brzeska.

WAR AND BOOKS.

BY FREDERIC J. HASKIN.

Have you found a book to read about the war that you consider truly great, and fit to rank with the immortal masterpieces? Most likely you will answer that you have not. Most critics and writers and publishers will agree with you. Why the war has not produced a truly great literature is the question which fills the pages of technical journals of the writer's trade, and makes a subject for endless debate.

Numerous explanations are put forward, none of them quite satisfactory. The best is the theory that it is too soon to look for a real literature of the war. Twenty years hence, perhaps, the writers of a new generation will take up our countless war books with their multitude of vivid, detailed impressions, and weave the spirit of them into a few great works which shall sum up and interpret the horror and the greatness of this war. But even this explanation leaves a good deal unexplained.

Everything seemed ripe for the production of a war literature which should set a new high mark for future centuries. The art of the making of books had reached a technical perfection never dreamed of before. The first years of the twentieth century saw hundreds of skilled novelists writing in France, in England, in America, the least of them more proficient in the mere technique of novel-making than many of the great men of Victorian times. Between 1900 and 1914 more well-built, workmanlike novels were written and published than in all the centuries that went before. It was recognized that the undefinable quality of greatness was lacking in most of this work, but numerous students and critics were ready to explain the lack.

The twentieth century was too mechanical, too orderly, too commercialized, too prosaic in a word. A great English novelist maintained that the perfection of modern means of transportation meant the death of literary art. Kipling to the contrary notwithstanding, there was a feeling abroad that romance was dead. Such tales of romance as were written had to retire to the South Sea Islands to find a setting. The civilized world was as efficient and unmysterious as a rip-saw, and the modern novelist found himself in possession of an unrivalled mastery of his art, a perfect command of his materials, all in a world whence the shy spirit that makes great literature had apparently fled. This is not to say that the twentieth century did not produce any great books. It is obviously true, however, that in proportion to the number of able writers at work and the number of skillfully written works published, a smaller number of great works could be found than in any previous period.

If the quality of twentieth-century life was responsible for the scarcity of great work, the war should have changed the situation completely. For the war brought all the missing elements, and brought them with an intensity and magnitude for which history affords no parallel. The adventurous warfare of the days of chivalry cannot compare with the routine of an air patrol over the western front on any fine sprink morning. The national tragedy of France in 1870, that gave birth to a whole French literature, has been surpassed by half a dozen national tragedies in the world today. The horrors of past wars, which form the groundwork of a number of the greatest European novels, are completely eclipsed by what has taken place in Belgium, in Poland, in Armenia. And, above all, the element of heroism, which is the inspiration of most great war literature, has been a thousand times more in evidence in this war than at any time in the world's history before.

On the larger social side, it is clear that changes of unparalleled magnitude are taking place in the very foundations of civilization. The Renaissance was a period when important changes shook society, and the Renaissance released a flood of great art and literature that has never been equalled before or since. Yet the changes of that time were no more compared to the changes of today than the jar of a passing freight train is to the shock of an earthquake. If someone had imagined a war like the present war, and worked out its effects on a basis of pure logic, he would have inevitably included a great awakening in literature and art. But the awakening has not come.

One of the most striking features of the situation is the way in which many of the greatest writers are turning away from the war. In spite of the fact that the war penetrates the least detail of every man's daily life, and must change his whole way of thought and relation to society, many of the best books published in 1917, and many of those to be published in 1918, do not deal with the war at all.

There has certainly been no lack of war books written. At the Library of Congress a huge stack is devoted entirely to this literature of the war, and already there are more works ranged on the shelves than one man could read in a lifetime. Most of this work is avowedly transient. It deals with some infinitesimal phase of the war, with one man's experience in his niche at the front, with the reaction of an individual to some ripple of a mighty current. Much of it is work of a very high order. The twentieth century is far ahead of any previous period in history in its quota of able writers. But there is nothing that deals at all adequately with the great war as a great whole. There is nothing which unifies and interprets the vast conflict of ideals and world-passions of which the titanic battlefield is only an outward and visible sign. Three or four novels by men and women of international reputation have been written with such an object. Each of them is a masterly piece of work, but there are few who will acclaim any one of them as having succeeded in its large purpose.

Much the same thing is true of the drama and of poetry. The war would seem to offer even more opportunity for great drama than for great fiction. The elements of high tragedy, of vast uncontrollable forces working their will on man, which had been largely missing from the life of the twentieth century or at least disregarded by its philosophy, have returned on a grand scale. Yet, while there have been war plays in plenty, the great war play is still to be written. We have had well-constructed comedies, beautifully wrought bits of sentiment, breath-taking melodrama, and that is all so far.

The poets are in similar case. Many of the most promising of the younger men are at the front. Naturally, they write war-poems. With few exceptions, their war-time verse is hardly up to the standard they set themselves in times of peace. The heroic songs, the great works of epic proportions that would be required to do justice to the vastness of the conflict and the unprecedented intensity of the emotions involved, are not even suggested in any of the work yet published.

You can find numerous explanations of this curious relation of literature to the war. Yet there always remains a certain inexplicable discrepancy between the enormous forces at work and the littleness of their effect in the literary field. Great forces always break through sooner or later. The consciousness of that law lends a certain suspense and fascination to watching the world's output of literature from day to day.

RELIGIONS.

RELIGIONS OF THE PAST AND PRESENT. Edited by Dr. J. A. Montgomery. J. P. Lippincott Company, Philadelphia.

There seems to be more to religion than is dreamed of by the worshipers. In what way it strengthens or invalidates the claims of divine enlightenment made by any one cult to find duplication of its rituals and allegories in far-away, remote, even primitive localities, is for controversialists to wrangle over. In this book, written by members of the department of the history of religions at the University of Pennsylvania the purpose has been to give a brief, concrete idea of the dominant characteristics in the various religions observed by people of historical importance. It is not only surprising, says Dr. Frank G. Speck, who has contributed the chapter on "Primitive Religion," setting up, as it were, the background against which his confreres have painted in their heavens and hells, "to the uninformed to become aware for the first time, that in the conception of savage mankind the idea of evolution in nature, for instance, is an exceedingly old one; but there is an amazing and universal similitude in savage lore and cultured theology.

"Not from the mythology of one American tribe," says Dr. Speck, "but from the traditions of many could be quoted specimen versions in which a disobedient virgin gives birth by magical impregnation to a being who, at an early age develops the characteristics of a miracle-worker. Then, and after, in the same mythical hero-cycle, occur episodes which parallel in a crude but significant fashion the episodes of the more modern Messianic versions, if we may refer to the versions of Christianity and Hinduism in this category. . . . We need not indeed halt our comparisons with these correlations. To every student of American Indian mythology instances of the occurrence in America of the following roughly assembled list of classical and Old Testament mythical motives are very familiar. We have parallels for the narrative of Joshua stopping the course of the sun, Jonah and the whale, Lot's wife, the Potiphar story, Cain and Abel (or the murder between twins signifying good and evil,) and the Flood. To cite a few instances from the classical field one might also mention correspondences in America with such tales as the animal foster-mother (Romulus and Remus,) Pandora, Achilles, Orpheus, Prometheus. . . ."

Then mentioning, with a paragraph or two of enlightenment, animism, totemism, fetishism, the taboo and the primitive ethics and the cultured hero, Dr. Speck gives way to W. Max Mueller, who writes of "The Egyptian Religion," and Morris Jastrow, Jr. with "The Religion of Babylonia and Assyria," and also "Mohammedanism," James A. Montgomery with "The Hebrew Religion," Franklin Edgerton with "The Religion of the Veda," "Buddhism" and "Brahmanism Hinduism;" Roland G. Kent with "Zoroastrianism," Walter Woodburn Hyde with "The Religion of Greece," George Depue Hadzsits with "The Religion of the Romans," Amandus Johnson with "The Religion of the Teutons," William Romaine Newbold with "Early Christianity," and Arthur C. Howland with "Medieval Christianity."

No attempt is made (excepting a brief one in the chapter of "Buddhism" which compares that religion with Christianity) to bring out the analogies of religions, but each is unfolded as fully as the limited space permits, very well initiating the inquirer in the subject; and the book as a whole must be a considerable surprise to those who have never before ventured into the study of religions.

BOOKS AND AUTHORS

Bartimeus.

Lewis A. Da Costa Ricci chose the nom de plume of "Bartimeus," the blind man of the Bible, remembering his midshipman days when he feared the light had failed. Under the care of skilled oculists he escaped the terror of blindness with the sight of but one eye. Ricci is a paymaster in the Royal British Navy, and just before the war became known as a writer. When his book of yarns, "Naval Occasions," was published, Rudyard Kipling sent "Bartimeus" a letter of congratulations. A quarter of a million copies of this book were sold in England. "A Tall Ship" is another book of the author's. "The Long Trick" is his first long story, which George H. Doran is publishing.

Book Announcements.

Boni & Liveright announce for their second season in the publishing business the following list, which would seem to go far to substantiate their original announcement that it is their purpose to publish only such books as will have an enduring interest. These books are scheduled for late February and March issuance: "The Unbroken Tradition," a personal narrative of her experiences in the recent Irish rebellion, by Nora Connolly, daughter of James Connolly, the leader of the rebellion, who was executed for his part of it; "The Hand of the Potter," a new four-act play by Theodore Dreiser, which is to be produced in New York in March; "Men in War," a new treatment in six episodes of the various problems and phases of the great war, written by Andreas Latzko, an Austrian army officer, and now in its thirty-first edition in Switzerland; "Marie Grubbe," a historical romance of the seventeenth century, by the famous Danish stylist, Jens Peter Jacobsen (by arrangement with the Scandinavian-American Foundation;) a popular price edition of "Bernard Shaw—His Life and Works" by Prof. Archibald Henderson; "Sanity of Art" by George Bernard Shaw; "Not Guilty" by Robert Blatchford; and three volumes of plays: "Mariana" by the distinguished Spanish dramatist, Jose Echegary; and "Erdgeist" and "Pandora's Box" by Frank Wedekind.

West Indies.

The recent government order banning sea traveling for pleasure will not interfere with those who must take sea voyages to the West Indies or elsewhere for the benefit of their health, provided they can offer the affidavit of a physician that it is necessary. All such persons will find in A. Hyatt Verrill's "Book of the West Indies" (E. P. Dutton & Co.) much information on the health resorts offered by these semi-tropic islands off our southeastern coast. In our own possession, Porto Rico, are some wonderful springs, of which he says: "Near Coamo are the famed Coamo Springs, the waters of which possess wonderful medicinal properties, and here there are a large, splendidly equipped hotel, a sanatorium, and baths, surrounded by entrancing scenery and in a glorious climate of perpetual June." In his account of our newly acquired Virgin Isles he speaks of their ere-time fame as health resorts and feels sure that under American government this important factor in their rich and varied resources will be developed again and much improved.

New Illustrated Edition

The Desert

Further Studies in Natural Appearances

By John C. Van Dyke

Beautifully illustrated with 33 photographs by J. SMEATON CHASE, author and traveler.

During the fifteen years since publication, in which "The Desert" has become classic, the need for handsome illustrations has been pointed out again and again. These have now been furnished by a lover of the desert, long an ardent admirer of the book. In a recent excursion into the regions described, with the text in mind, he took these photographs, worthy of the rare beauty of the text.

$2.00 net.

Charles Scribner's Sons — Fifth Avenue New York

A Section of War

"You know, most everybody is writing on war or topics kindred thereto.

"And it's a great task, I've found, to wade through volume after volume to find the most instructive, the vital thoughts that we of limited time should pursue for knowledge.

"But, listen! I've found 'A Section of War' in that Book Store at Bullock's—that is to say, a section concentrant exclusively and sincerely on books of war—potent, indispensable works that represent a selection accomplished from a knowing and capable review of all War Books Published—each a treasure trove of enlightenment.

"This, I call—'A Book Service Pre-eminent,' for you make no mistake in any one you select.

"Not only did I find those popular best sellers 'Over the Top,' 'Private Peat,' 'All In It'—but also such offerings as 'The Topography and Strategy of the War' by Professor Johnson. 'The Foreign Policy of Woodrow Wilson' by Professors West and Robinson. 'The Land of the Deepening Shadow' by Thomas Curtin. 'Gallipoli' and 'The Old Front Line' by Mansfield. 'Inside the Russian Revolution' by Rheta Childe Dorr. 'The Menace of Peace' by George Herron. 'The Crime' by a 'German.' 'The Edge of the War Zone,' a continuation of that delightful book 'Hill Top on the Marne' by Mildred Aldrich—and almost the best of all a book which all lovers of books will covet for their library—'A Treasury of War Poetry.'

"These are a few I picked at random, but I found one—'A Yankee in the Trenches' by R. Derby Holmes that looks to me like the new 'best seller.' It strikes home. Get it and read it,—and while passing, just take note of this 'Section of War' in that Book Store de Luxe at Bullock's."

(*Anonymous*)

Bullock's
Los Angeles

UPTON SINCLAIR'S

A MONTHLY MAGAZINE:
FOR A CLEAN PEACE AND THE INTERNATION.

There are many people scattered over the country who have read my books, perhaps not entirely without profit.
It is my wish to let these people know that I have begun the publication of a magazine.
I am saying in it the most important things I have ever had to say.
I ask the readers of my books to send me at once a postcard for a free copy.

UPTON SINCLAIR,
1517 Sunset Avenue, Pasadena, California.
The price of the magazine is ten cents a copy, one dollar a year.

IN THE REALM OF ART.

BY ANTONY ANDERSON.

A Landscape by Rembrandt.

A drift of storm obscures the upper air,
And lower, glows a waste of dubious light;
It seems as if the legions of the night
Were slowly loosened from some cloudy lair.
Dim figures climb the winding cliff-path stair
And lose themselves in shadows with affright;
The gloom is ominous, and the inner sight
Sees half revealed specters flitting there.
The somber river lies as if asleep,
Save where the boatman with his vaporous oar
Troubles the waters. By the dusky shore
Two timid children stand alone and still;
While on the weird crest of the windy steep
Arise the white arms of the ghostly mill.

—[Lloyd Mifflin.

Landscapes by the Wachtels.

One of the catchwords in art, and one which you and I have heard a thousand times, is "arrived." We hear it stated, in print and out of print, that a certain artist has arrived, and we rejoice, for to arrive at his goal is the artist's aim from the very beginning of his career. He doesn't realize—no one seems to realize—that an artist never really does arrive till he has matured every artistic faculty at his command.

Comparatively few artists do that, though many are trumpeted as doing it. We have all been in the habit of juggling with the word "arrived" so carelessly that we have lost the sense of values. We have forgotten how to gauge, measure and appraise, and we thoughtlessly applaud the man with the box of tricks instead of the man with the message so important that it is signed with seven seals, all of which must be broken before the message can be delivered.

Perhaps I have sinned in this direction as much as anybody. At any rate, I have not always weighed my words in praise, and I have a fear that I shall not always do it in future. I shall try, but I shall fail through sympathy, enthusiasm, temperament, as well as through lack of exact knowledge—as you will sometimes fail, though your intentions may be the best in the world.

However, some small wisdom you and I may learn. We may learn to praise without once saying "arrived." We may learn to realize that the goal is set so high that it is not reached by every climber. We may learn to season our admiration with the salt of good sense. We may judge with the mind as well as the heart. 'Tis then that we "arrive" at an understanding of art, and 'tis then, and then only, that we may confidently declare that an artist has "arrived."

All of which leads up to a statement I am about to make with deliberation and forethought. The statement is: Elmer Wachtel has arrived. I said it yesterday, when I looked over this artist's wonderful new group of five pictures from Topanga Canyon, and I say it, quite coolly and advisedly, today. I believe this artist is reaching, and indeed has almost reached, his last, noblest and most potent word in art. Those of you who know him, and have known him for years, as a student of nature and a manipulator of the tools of painting, will realize that my statement means a good deal.

No western landscape painter has studied Southern California more ardently and more self-sacrificingly than Elmer Wachtel. He has remained steadfast in his allegiance from his callow student days. He has remained true to his ideal of art, and his great reward today is that he has arrived. No reward could be greater than this. Not money, not even fame. Wachtel has always done his best, and the best has come to him.

I knew that it had come when I looked at his pictures yesterday—and I was especially sure of the Topanga five, which were among the fifteen that he is to exhibit tomorrow, and all through March, with fifteen from the water-color brush of his wife—a collection of fifteen not far behind his own, be it said. The thirty landscapes of California by Elmer Wachtel and Marion Kavanaugh Wachtel will be shown at the Ely Gallery, No. 288 East Colorado street, Pasadena.

Further comment on these notable pictures will be given later in this column.

Pictures by Modra.

A scores of oils from the brush of Theodore B. Modra, the most of them being landscapes, are now being exhibited in the Kanst gallery.

Modra is an eastern artist who came to Southern California a few years ago, establishing a charming ranch studio just outside Ontario. It is a fine and notably attractive place, on the main road, and the studio, one of the handsomest in the State, is a favorite stopping place for motorists who love art as well as nature.

I could wish that Modra had shown his water colors instead of his oils in the present exhibition, for it seems to me that he handles aquarelle with much more dexterity than he does oil. In the latter medium, indeed, he is inclined to heaviness, and his shadows are often brown when they should be vibrant with reflected color.

There are, however, a number of pleasing things at Kanst's in this exhibition. Those that I like best are "Summer Clouds," a bit of garden hedge that is full of bloom, on the right, and on the left a row of formal garden vases filled with blooming roses; "June Day," another garden vista, full of charm, the garden seen through a gateway under a grape arbor in dark and luscious leafage, the sunlight turning the parterres blue-gray in color.

There is a certain bigness of effect in "Toilers of the Sea," a row of fishing boats on sallow sands, men busily hauling the boats high and dry, a pink sail against the green of the sea, the sky full of movement. "A Shepherd," a study of a man's head, is handled with breadth and freedom, though I must quarrel with the bitumen-brown of the shadows on the face. The out-of-doors fete in "Summer Night Frolic" is exotic and European, no doubt painted from one of the artist's old sketches, for he has been a mighty traveler. We see groups of people in gay and festive clothes, all under brilliant calcium lights.

The exhibition does not close till March 9.

Zuloaga Collection.

The most important one-man exhibition ever held on the Pacific Coast has opened in the Palace of Fine Arts, San Francisco, the great collection of paintings by Ignacio Zuloaga, the celebrated contemporary Spanish painter.

This collection has been exhibited in the leading cities of the East and has created a veritable sensation wherever shown, by reason of its rich, exotic color and extraordinary subject matter. The latter has occasioned no little discussion in New York, Washington, Brooklyn and Boston, where the ironical realism of Zuloaga was not always interpreted according to the Spanish point of view.

The collection was organized and brought to America under the auspices of Mrs. Philip M. Lydig and is being shown in San Francisco through the kind offices and guarantee of Charles Templeton Crocker. The exhibition is retrospective in character, including early examples of the artist's work which help to show his development. It comprises forty-two canvases, several of which are so large that they have to be taken off the stretchers and rolled for transportation. Every phase of Zuloaga's artistic activity is represented here—with striking figure pieces, daring nudes, great groups, as well as portraits and landscapes, all colored with his peculiarly distinctive Spanish point of view.

Among these are to be found some of his most important works, such as: The alluring "Women on the Balcony" overlooking the bull ring; the remarkable portrait of "The Cardinal" with its fantastic landscape background that reminds one of the arid, volcanic background in the "Mona Lisa." This is rivaled only by the full-length "Portrait of M. Maurice Barres" with the hill town of Segovia in the background; the great melancholy group, entitled "The Brotherhood of Christ Crucified," wherein the spirit of Greco and Velasquez are united to give a modern expression to the mystic soul of Spain, whose deeply religious fanaticism is no less characteristic than her famous bull fights and Carmencitas. Of the latter there are many, each breathing a different allurement, one more fantalising than the other. Here are the debonair, alert heroes of the bull ring depicted as no one since Goya has been able to do it; nor has the face of Spain itself been more expressively depicted than in these landscapes of castle-covered hilltops, such as "Alquezar," "Sepulveda" and the morose, melancholy portrait of the little sequestered village of "La Virgen de la Pena."

News and Notes.

One of the most important exhibitions of the year, and one of the most interesting from many points of view, opens tomorrow in the Brack-Shops, to continue for several weeks. This is the second annual exhibition of the Los Angeles Modern Art Society, which is composed of half a dozen of our clever modern painters of Los Angeles, and with honorary outside members, who also exhibit—celebrities all—Robert Henri, George Bellows, Victor Higgins, Grace Ravlin and Walter Ufer.

Another interesting exhibition of the week is the one by Karl Yens at Exposition Park. It opened March 1 and continues for two weeks. In the present exhibition this artistic interpreter of nature shows none of his charming water colors, but confines himself to a collection of fifty oils, with four murals.

In Pasadena, Charles Louis Turner will show a number of his recent landscapes at the Battey Gallery, No. 294 East Colorado street, beginning March 4 and continuing to March 17.

The large collection of fine etchings at Little's has attracted so much attention from art lovers that it has been decided to continue the exhibition for two weeks longer than the scheduled time.

In the beautiful art rooms at No. 720 West Seventh street, Los Angeles, J. Bond Francisco is exhibiting a collection of a score of his new pictures, many of them very attractive. The exhibition will continue for some weeks.

THE HELPING HAND.

"How far that little candle throws his beams!
So shines a good deed in a naughty world."

Probably no war time charity in Great Britain, says the New York Herald, has received more favorable comment or accomplished a greater good than the Children's Jewel Fund, conducted under the leadership of the Duchess of Marlborough. From every section and colony of the British Empire have come jewels and trinkets, large and small, so that the means of saving thousands of baby lives will be at hand with the sale of the great and varied assortment.

The Duchess of Marlborough's necklace of pearls, clasped with diamonds, is one of the largest single pieces given to the cause. It is valued at more than $35,000 and connoisseurs the world over await the sale which will place it and other wonderful pieces of jewelry upon the market. Other large pieces include a diamond bandeau, with pearl center, given by Lady Henry; a rope of seed pearls, set with amethysts, by the Duchess of Rutland, and a beautiful tiara by Lady Essex.

Mrs. Thomas F. Holt, a Blue Mountain (Miss.,) Red Cross worker, who conceived the novel idea of turning rabbit fur into practical use by combining it with cotton and spinning it into knitting thread, has finished her first piece of knitted work from her new yarn, which produces a soft, strong fabric, smooth and warm and of a very durable quality.

Mrs. Holt after gathering up a goodly supply of rabbit pelts, found it easy enough to pick off the fur, and by means of an old-fashioned spinning wheel had no difficulty in turning it into thread, mixing it half and half with cotton. What Mrs. Holt has demonstrated by her finished product indicates what other frugal and busy housewives may do for their country.

Although once a subject of the Kaiser, Herman Greten, 85, of Lancaster, Wash., is doing his bit to help win the war, by knitting sox for soldiers. His motto is "a sock a day for the fighting men."

An unusual addition to collections of the Missouri Valley Historical Society is represented by forty-five large ledger volumes recently sent to Mrs. J. B. White by Mrs. E. S. Jewett now of Hollywood, Cal., says the Washington Star. These ledgers date from 1869 to 1909, the forty years' residence in Washington of the late Col. E. S. Jewett, first railroad ticket agent here.

With minute detail Col. Jewett recorded daily weather records, expenditures, happenings, births, deaths and marriages, the latter being clipped from the newspapers and each carefully marked as to source and date.

A scrap book, evidently compiled in Niles, Mich., dates back to 1848 and contains many quaint references to the first improvement in the ox yoke, "in a hundred years," as well as much of interest to Kansas City, including letters from the '49ers, and E. A. Aubrey's letters to the old St. Louis Republican (the Republic) recounting Fremont's stay at Santa Fe and subsequent journey to California.

Washington County (Okla.,) Indians, members of the Cherokee and Delaware tribes, are doing as much to help win the war as are their "paleface" brothers and sisters. This is also true of the members of the Osage tribe, the wealthiest Indians in the world.

While hundreds of young Indians of draft age have enlisted or been drafted, the older men of the tribes too old to go to war are contributing generously to all war work in a financial way and in service.

But it remained for many old Indian women to get into the war relief movement by helping in the Red Cross work. While many Indian women, past the half-century mark in age, are making surgical dressings, others are knitting sweaters, socks and scarfs for the soldiers.

"Umh, me help—me don't like Churmans," said an old Cherokee woman at the courthouse the other day. And she began to speed up in her work of making a sweater. Oklahoma Indians are giving up many pleasures because Uncle Sam has told them he needs their help.

The patriotic task of making and helping to design the furniture to be used in the convalescent homes, which the American Red Cross proposes to build at army cantonments, is about to be assigned to boys in the manual training classes of the schools.

A call has been sent out by the Atlantic Division headquarters to all Chapter School committees in New York, New Jersey and Connecticut, asking them to list the schools and the number of pupils in their territory who are competent to help in this work. Commissioners of Education in the three States have been asked to co-operate with the Red Cross and to advise it in allotting the wrok to the pupils.

In the jurisdiction of the Atlantic Division, there are three cantonments—Camp Upton, Camp Dix and Camp Merritt. Work will be started there soon on the convalescent homes, which are to be called Red Cross houses. School children will be asked to busy themselves at once in preparing designs for furniture.

Boys from Sardinia.

All Italy is striving to pay honor to the Sassari brigade which played such an important part in the recent Asiago offensive. The charge of these men up the steep slopes of Monte di Val Bella was one of the notable events of the war. It has won for the Sassari a permanent place in the affections of the Italian people.

In their made rush up the slope of the mountain the Sassari carried their bayonets in their teeth so as to leave both hands free for hurling grenades. The Teutons remained in their trenches to await the impact of the charging men. Neither daunted by the strength of the position nor fatigued by the charge up the mountain, the Italians engaged in a fierce but brief hand-to-hand fight with the defenders, and not a Teuton escaped. All were killed or captured.

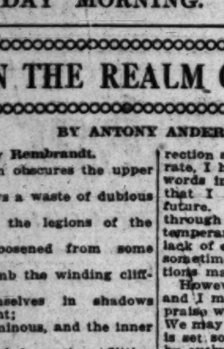
Shortly after the battle the Sassari, relieved of front-line duty, marched twenty miles to the rear. The brigade reached its destination in good order, despite the fact that the villagers along the way insisted on embracing the heroes.

A remarkable feature of the achievement of the Sassari is their lack of experience under fire. The brigade is largely composed of boys recently called to the colors, many of them 19 or 20 years old.

The Sassari is a Sardinian brigade, drawn from the large Mediterranean island just south of Corsica. Though Corsicans and Sicilians have long been famous in song and story, the Sardinians surely have not. Poets and romancers have given Sardinia a wide berth. The encyclopedias say that a great majority of the people are illiterate and that lemons and cheese are among the chief products. Now must be added a third product—heroes.

The Sassari take their name from a city and district in the northern part of the island. It is a name to be famous henceforth. It is a name that will give Sardinians rank with the Corsicans of the sister island as men who can fight.—[Cleveland Plain Dealer.

A windmill constructed from a wagon wheel and barrel staves, a gas pipe for driving shaft, and two wooden pulleys with belts, has been attached by a South Dakota man to his wife's wash tub. With this contrivance wind does not only the family washing, but also runs the chicken feed grinder, an emery wheel, an egg beater and a churn.



There was a riot of ostrich plumes at the Fashion Show—wonderful fans in all colors of the rainbow. Burnt ostrich feathers on hats, capes and scarfs; graceful French tips. Indeed, one saw the lovely things on all sides. You can always have them tinted to match your gown. Did you see the Cawston salesroom window at 723 S. Broadway? I always take visitors to the Cawston Ostrich Farm in South Pasadena to see these queer birds in their native haunts. The salesroom at the farm offers many new creations.

Geranium Red is one of the new novelty shades.

If you wish to add a real smart touch to your gown, have it trimmed with soutache braiding in the latest designs. The Watson Plaiting and Button Co. are experts at this work. They also plait, hemstitch, picot and make a great variety of buttons to match the gown. They have taken over the Guiberson Embroidery Co., in the Brack-Shops, a convenience for their patrons shopping in that district. 525 S. Broadway, 4th floor.

The lingerie blouse is disporting itself in spring colors. Dainty and alluring comes the hand-made creation from "gay Paree," showing us solid shades and touches of color on white. French voile and batiste make themselves exceedingly popular and entrancing in Penny and Copen blue, flesh and rose. Realising their charm, Robinson's are showing these in many designs.

For that tired feeling why not try an electric Turkish bath, which includes the salt glow. They are only $1! The Cordova also gives baths which greatly benefit rheumatism or partial paralysis for $2. They do wonderful things in reducing and building up. You really should investigate. There is a beauty parlor in connection. 806 S. Figueroa. A4681.

The most pertinent interest of this season is the tailored suit. The charming and graceful lines which characterize the Benioff creations are much desired. His tailored suits are decidedly original and appeal to the woman who wishes to be smartly gowned. If I were you I'd have a talk with him. He'll be glad to see you at 745 S. Broadway.

The Fashion Show display at the Unique was a joy, the windows showing the very latest conceptions in gowns. A-Hickson model, which pleased me most, I chanced to see worn by one of their lovely models. The most amazing feature of this was the wrapped skirt, which was set off by pigeon-blue wool trimming. 725 South Broadway.

If you wish to avoid "homesickness" run up there for breakfast! It isn't necessary to rise early; it's served as late as 11 o'clock. Really, it's the homiest cooking! There are delicious dinners at only 50c, a change of menu every night. You'll not go away hungry, either. The Boston Lunch Room, 709 S. Hope, across from Robinson's.

Martens are very popular for spring furs.

"The cheero spirit," that's the thing! So let's Hooverize by using our discarded gowns and hats! Take them to Mme. Laurie; she will rebuild them "to your heart's desire." You will be delighted with her artistic work. She will be only too glad to make to order both hats and gowns. Visit her "Shoppe" and be convinced. 714 West Sixth.

You will not only help yourself, but will also benefit your country by training at the Modern Business College. They prepare you there for the civil service, also for positions such as secretarial reporting and commercial teacher. This school, with Prof. C. A. Grommet in charge, is one of the very best on the Coast. 434 Metropolitan Bldg.

Of course you'll have your corset made at La Marque, so that it will be designed especially for you. And if you wish to be noticeably gowned, have them build for you one of those charming silk frocks of taffeta or crepe meteor. For a limited time these can be had for $45. Haas Bldg., room 1020. F1147.

Here's interesting news! H. Birenbaum, who is known as the "Tailor to the Well Dressed," has moved his tailoring establishment from 430 S. Broadway to 426 Haas Bldg. He is making a special offer, which will be good until March 15. Phone 64011.

You may wear your belt or sash to your very knees if you choose.

You're not superstitious about moles, are you? Why not have Bertha L. Craig remove them? She is an expert in electrolysis and was formerly with Craig Sisters, but has her own parlor, 205 Haas Bldg. 19857.

Everyone is eating them! Yes, I mean Orpheum Inn chocolates! Nothing can compare with the soft, creamy quality or the luscious flavor of these sweets! Once having eaten them your palate never forgets, but clamors for more! 618 S. Broadway.

Superfluous hair permanently removed by Mrs. L. M. Smidt's Follicide method. Best references. This can be used at home. They do not use electric needle or depilatory. Call or write 726 W. 7th. Ask for Mrs. Smidt. F6862; Main 647.

If you have facial blemishes or hair on the face, don't hesitate to have them permanently removed. Mrs. L. M. Styles, formerly with Blackstone's, is an expert and is at 325 Grosse Bldg., Sixth and Spring.

It's quite the proper thing to lunch at the Mary Elizabeth Tea Room. Such charm pervades it that one's friends love to be entertained there. The food is perfect and the service a delight. Brack-Shops.

Furs have never been more popular. Why not let Alice Hardy remodel yours? She can make them look quite up to the minute for you at summer prices. The Sable Shop, 320 S. Broadway. Third floor.

"Marie's" hats are as clever as can be! Very reasonably priced, too. When shopping on West Seventh it's such a short walk to 1235, and would repay you, I'm sure.

I saw some stunning top and motor coats at the Van Court Shop. They make exclusive gowns and blouses to order, fashioning them after the latest modes and fancies. Brack-Shops. Phone A3322.

When tired from shopping call at the California Luxury Shop, 2112 W. 7th st, opposite Westlake Park, for a good home-cooked luncheon or dinner and take home some high-grade, home-made pastry.

Oh, yes! For permanent hair wave see Mrs. Hudgen, the only woman in the city with a diploma and six years' operating experience. Brack-Shops. Phone A4417.

The De Luxe Hat Shop specializes in reconstructing hats. They make them to order, also, in the newest designs. 458 S. Alvarado. Across from Westlake Park.

Smart new fashions in correct picture framing; inexpensive, but extremely artistic, is the rule. 250 S. Broadway. A9660. Art Novelty Shop.

Interested in art? You should see that exhibition of California paintings by T. B. Modra at the Kanst Art Galleries, 326 S. Hill.

The short sleeve, even above the elbow, is being shown on afternoon frocks.

Breaks Ice to Baptize Woman.

Trudging ten squares through snowdrifts knee deep in weather below zero, Mrs. Amelia Gresh, 40 years old, was baptized at 10 o'clock one night recently in the White River, near Columbus, Ind., after the ice had been cut away. After being immersed in the river the woman walked back to the church in her wet clothing. Her clothes were frozen to her when she reached the church. She is a member of the Pentecostal sect of Holy Rollers.—[New York World.

VOGUE COMPANY
The Store of Truth, Courtesy and Correct Style

Directs Special Attention to New Arrivals in

Suits at $28.00

New and smart and tailored to perfection as only Vogue Suits are tailored. Modeled in serge, Shepherd Checks and Gabardine, in the mellow spring shades.

Spring Frocks

Certainly the pleasure of selection is enhanced when one has the choice of Jerseys, gaberdine, foulards, and serges that reveal smartness, exclusiveness and the latest hues and their combinations. $19.50, $25 and $39.50.

Spring Suits

War days have brought into more prominence the trimly tailored suits, the basis so often of the smart wardrobe. They are here in all their freshness of spring shades and modes and tell their own story. $28.00 to $125.00.

Spring Coats

Of Duvetyn, velour, silvertone, suede and jersey. Monotony of line is barred by interesting and daring collars and new belts. Many capes for daytime wear are shown.

Blouses

Supremely new and supremely original are the dainty new blouses of Georgette Venise lace and Filet trimmed. Many hand-made blouses, too, from $5.75 up.

OVER THE TOP Sleeveless Blouses of Joffre blue are so fascinating and chic. You'll find them in the Blouse Shop, Main Floor.

Umbrellas ¼ Off

Between you and the rain. You'll need a new one as we have had only ¼ of our usual rainfall. Attractive shades of green, purple, red and black.

Corsets

Are the foundations for the spring gowns, so one must remember that they should be properly fitted. Madam Adele, the French Corsetiere, is at your service in the Corset Shop — Main Floor.

Millinery

A hat to blend and harmonize with every suit or gown is awaiting for your selection in our fascinating millinery shop. Banded sailors, turbans and hats for the youthful that are simple and yet beautiful from $10 to $30.

Hosiery

New silk hosiery in suit shades and black and white. The Lingerie Shop, Main Floor.



Merritt Building—Broadway at Eighth

Underwear

New night robes and dainty chemise in soft satins and crepes in The Lingerie Shop —Main Floor.

ANGEL SILK SHOP
E. GANSTER
Mercantile Place, Rear 542 S. Broadway

Heavy Oriental Crepe Shirting Silk. Magnificent stripes	$2
Broadcloth Stripe Silk Shirting, $2.00 and (Shirts made to measure $3.50.)	$1.75
46-in. Imported Linen Crash for smart dresses	85c
White Pique, Gabardine, Terry, Serge 36 and 40-in.	50c
Lingerie Crepe—white, Imported cotton	19c
Shantung Pongee—the real silk, $1.50, $1.75, $1.00, $85 and	Chinese 65c
Chiffon Taffetas, all colors. Special value	$1.35
40-inch Jamestown worsted checks, plain fancies, plaids	85c
ANGEL SILK. (No advance in price.) Our famous copyrighted washable durable dress and lingerie silk. All colors. Yard wide	50c

If the MOVIES bother your EYES it's your EYES and not the MOVIES.
Society
"MOVIE" GLASSES
Combine Comfort and Style.
Tel. A9603 for Appointment.
DR. LOUIS GUMBINER,
"Exclusive Optometrist"
836 Consolidated Realty Bldg.

ELECTROLYSIS
Superfluous hair, moles and warts permanently removed without scarring.
WEAVER-JACKSON CO.,
450 So. Broadway.
Phone 10681.

CARL BRONSON,
The Art of Singing,
304-5 Blanchard Hall.

Nemo SELF-REDUCING



Any Stout Woman
—can improve her shape and her health by wearing a Nemo Self-Reducing Corset in the model designed for her particular figure.
IMITATIONS of the Nemo give her only an *IMITATION* service
None other does or can reduce both weight and size with increased comfort.
That is the verdict of millions of women who are now enjoying Nemo comfort and good style.
Twenty models, for all full figures—
$3.50, $4.25, $5 and $6
Be a Wise Woman! Wear a REAL Nemo!

THE MOST FAMOUS CORSET FOR STOUT WOMEN



Nemo BRASSIERES
This Newly-Patented Invention is the FIRST *REAL IMPROVEMENT* IN BRASSIERES
Instantly adjusted, after hooking, by pull on tapes at waist. No tugging at hooks. Flat bust; smooth "unbroken lines."
Models for all figures, in all sizes—$1.00 and $1.50
Nemo Hygienic-Fashion Institute - - - New York

General Classified and "Liner" Section.

Clearing House
FOR THE ENTIRE SOUTHWEST.

Los Angeles Sunday Times

Part IV: 12 Pages
COVERING THE COUNTRY.

XXXVIITH YEAR

SUNDAY MORNING, MARCH 3, 1918.

ON 'CHANGE {Where Men And Where Meet For Trading Things Are Doing.}

CLASSIFIED INDEX.

MISCELLANEOUS SECTION.
PART IV.

	Page.	Col.
[illegible]	1	1
[illegible]—Miscellaneous	1	1-2
[illegible]	1	2-3
[illegible]	1	3-4
ANNOUNCEMENTS	1	4-7
[illegible], Male	1-2	7-8, 1-5
[illegible], Female	2-3	5-8, 1-3
[illegible], Male and Female	3	3-5
[illegible], Agents, Etc.	3	5-6
[illegible], Male	3-4	6-8, 1-3
[illegible], Female	4	2-5
[illegible], Male and Female	4	5
[illegible]	4	5-7
[illegible]	4	7-8
[illegible]	4-5	8, 1-2
[illegible]	5	2-5
[illegible]	5	5-6
[illegible]	5-6	6-8, 1-5
[illegible]	6	5-6
[illegible]	6	5-7
[illegible]	6-7	7-8, 1-2
[illegible]	7	2
[illegible]	7	2-6
[illegible]	7	6-8
[illegible]	7-8	8, 1
[illegible]	8	1-3
[illegible]—Miscellaneous	8-10	3-8, 1-3
[illegible]	10	1-5
[illegible], BICYCLES, ETC.	10	5-6
[illegible], CATTLE, ETC.	10	6-7
[illegible] STOCK, ETC.	10-11	7-8, 1-3
[illegible], FOUND, ETC.	11	
[illegible]	11	
[illegible]	11	
[illegible]	11	

Classified Liners.

CLASSIFIED ADVERTISING RATES.

Rate is a word each insertion daily, 1½c per each insertion Sunday. Minimum charge, 15c.

CASH TO ACCOUNTS: 3c a line each insertion; 12c a line each insertion Sunday. Minimum charge, 30c daily, 36c Sunday.

ONE A PREPAID rate of 2c a word each insertion daily and Sunday, and a rate of 10c per line and 20c a line Sunday on advertising accepted by telephone, subscribers to telephone directory, and holders of "Society Meetings," "Personal," "Special Notices," "Stocks and Bonds," "Lost and Found," "Money to Loan," "Diamonds and Cattle," "Money to Loan, Diamonds and Cattle," "Physicians," "Medical," "Detectives," "Baths and Massage."

THE TIMES will not be responsible for more than one insertion of any advertisement ordered for more than one time, and it reserves the right to reject any advertisement offered. The omission of advertising will be corrected only for the number of times paid for. Advertisements will be inserted in accordance with published rules and regulations. The cost of white space, display and capitalized advertisements is graded according to the amount of space used. Minimum charge applies to all display and non-consecutive insertions.

CHANGE NOTICES—
Changes of the Hour.

Only the following headings the most timely and important of their respective classes are regularly printed:

LETTERS Multigraphed, $1 per hundred; fac-simile typewritten letters, $2 per hundred; bond letter heads, $2.50 per hundred; 6¾ envelopes, $2.50 per thousand. You pay postage. Reed Printing Co., 2nd and Main sts. Phone 10778. Phone Fourth and Main str ets.

Wall Paper, Burlaps, Linoleum [illegible]

[illegible] PRINTED Business Cards, 4½ by 6 inches; $2; or 250 billheads, size 5½x8½ inches, $2. Mercantile Printing Co., 117 Merchants Pl. Printing Plant, 212 Mercantile Pl.

[illegible] Rush
Makes a practice of phoning want ads. to The Times on Friday, and the service is appreciated by those who do it. Phone 700—Home 10691.

Money Having Razors
Gillette, other double blades, single, 25c. 15 years' experience. Let me show you what's good. C. L. Spring street.

Lose Your Weight
Taking shorter suit. You can have just what you want without fuss or bother. Reducing Co., 618 Brockman Bldg.

Special Low Rates
Now on early, PERMANENT HAIR waving by latest improved methods. 500 Van Nuys Bldg. Main 8491. A-1727.

More Efficient Service
Is rendered by "Want Ads." can be rendered by the Times when if Sunday ads. are telephoned on Saturday. Phone 700—10691.

$1 OR LESS Repairs Your Watch
Cleaned, Guaranteed. TIMES SHOP, 204 Mercantile Pl. Phone 1868.

Diet and Rest Cure—
[illegible] Phone Lone 5 Inch 3808.

Have Your Suits
[illegible], hand fitted, Chas. Tailor, 218 S. Bdwy., Rm. 206.

LEGAL NOTICES—
Miscellaneous.

[illegible]—KEY TO BEAUTY (WITCH HAZEL) is [illegible] scientifically pure and will not [illegible] of hair. The cleansing cream [illegible] your skin as it should be is most delightful to use before the astringent is a tonic and will [illegible] skin. THE SKIN, including [illegible] hair, warts, moles and birthmarks [illegible] the electric needle. It makes no difference what you have tried, I [illegible] you. Located in Los Angeles [illegible] 820-21 HAAS BLDG., corner [illegible] and Broadway.

[illegible] HAIR—
[illegible] WARTS AND MOLES.
[illegible] not hairs from the face may [illegible] Let me demonstrate painless, [illegible] cutting, using wax depilatory [illegible] so-called hair removers pay [illegible] on the face. My electric [illegible] only known method of killing [illegible] warts and moles without [illegible] disfiguring them. This machine [illegible] up hour. I have had 19 [illegible] and will say this is the only [illegible] character that any hairs or [illegible] never return. Many in A. [illegible] will testify to my skill as [illegible]

MRS. F. A. SCOTT,
Suite 407 Bonsilier Bldg.
Over Bootery.

WEAVER ROOFING,
[illegible] Asphalt, Gravel, Tar, Asbestos Roofing [illegible] all first-class dealers.
WE MAKE ALL LOS ANGELES [illegible] WEAVER ROOFING MFG. CO., [illegible] 241 E. 2nd st. F2855.
[illegible] DEPARTMENT for roof repairing [illegible] all kinds of any kind.

[illegible] Coats
[illegible] Duvetyn, velour, [illegible] suede and [illegible]. Monotony of [illegible] is barred by interesting and daring colors and new belts.
[illegible] capes for day-wear are shown.

Georgette
[illegible] $5.75 up.

[illegible] blend and harmonize every suit or gown [illegible] for your selection our fascinating millinery shop. Banded sailors, [illegible] and hats for the [illegible] that are simple and beautiful from $10 to [illegible]

[illegible] wear
[illegible] robes and [illegible] wise in soft [illegible] crepes in [illegible] Shop [illegible] door.

[illegible] CORSET
[illegible] EN

[illegible] Woman
[illegible] shape and her health by [illegible] Reducing Corset is the [illegible] her particular figure.
[illegible] of the Nemo give [illegible] SATISFACTION service [illegible] or can reduce both [illegible] increased comfort. [illegible] verdict of millions of [illegible] enjoying Nemo corsets.
[illegible] all 6th floor—
[illegible] $3, $5 and $6
[illegible] Wear a REAL Nemo!

[illegible] ICING
[illegible] ut Woman
[illegible] shape and her health by [illegible] Reducing Corset is the [illegible] her particular figure.
[illegible] of the Nemo give [illegible] SATISFACTION service [illegible] or can reduce both [illegible] increased comfort.

SPECIAL NOTICES—
Miscellaneous.

ALL NEW DANCES—
ALL NEW DANCES—
ALL NEW DANCES—
NATIONAL COLLEGIATE DANCING.
Just Opened.
ARLICE ARLINGTON, Director.
Direct from Castle School, New York, and Grand Central Palace of Dancing—Teaching latest steps and dances.
Thirty Expert Lady and Gentlemen Instructors.
NATIONAL COLLEGE OF DANCING
To the Select patron reigns supreme because of its wonderful following of elite people and its moderate-priced method of instruction.
PRIVATE LESSONS
all day—10 a.m. to 10 p.m.
Afternoon classes—3 o'clock.
Evening classes—8 o'clock.
(Except Tuesday evening.)
730 SOUTH GRAND AVENUE,
STRAND THEATER,
Fourth Floor.
Bring this announcement for Special Rate.

LIBERTY BONDS BOUGHT, CASH READY. 310 DOUGLAS BUILDING, cor. 3rd & Spring.

FOR EXCHANGE—WILL TRADE MY NEW LATE style cabinet phonograph and records for piano or player piano. Address LC, box 433, TIMES SPRING ST. BRANCH.

WOMEN'S DISEASES ALL TROUBLES, SPECIALIST, 310 W. THIRD, between Broadway and Hill. Suite 208.

FURNITURE REPAIRING, UPHOLSTERING, chair caning, finishing at the house. Call and deliver. HOLLYWOOD 257; 57343.

Baths and Massage.

SULTAN TURKISH BATHS—NEW DEPARTMENT for WOMEN. Best equipped in city. White tile and marble hot rooms, steam rooms, plunge, etc. Expert women attendants. All beauty work in connection. Reducing and tissue building given special attention. Open day and night. Conducted by REALTY BLDG., 6th and Hill sts. Women's entrance, 607 S. Hill. Phone 10231.

CABINET SWEATS, BATHS, SCIENTIFIC MASsage, oil treatments, nail glows, graduate attendants both sexes. 225 UNION LEAGUE BLDG., 2nd and Hill. Open Sundays.

MASSAGE, CABINET SWEATS, 402 GROSSE Bldg., 6th and Spring. Hours 10 to 6 p.m. Attendants both sexes.

SCIENTIFIC MASSAGE AND EXERCISES AT your home, by competent masseur. Call JESTER, Main 2542; A5605.

THE ANGELUS INSTITUTE, MASSAGE, CABINET sweats, operators both sexes. 208 WRIGHT & CALLENDER BLDG., 4th and Hill. Open Sunday.

MASSAGE, CABINET SWEATS, 337½ S. HILL. Hours 9 to 10.

MAY SEDGWICK—RUTH ROLLINS, BATH, MASsage. 520 S. Bwy., R. 318. Masseuse, masseur.

Medical.

RADIO-ACTIVE SOLAR ENERGY PAD restores VITALITY, causes perfect circulation, kidney troubles, nervousness, rheumatism quickly eradicated from the system. Marvelous curative agent. Sold on its merits. TEN DAYS' TRIAL. RADIUM APPLIANCE SALES CO., 238 Bradbury Bldg.

Physicians.

IF YOU ARE AFFLICTED WITH DIABETES OR Bright's disease, write us and we will tell you all about the medicine we have discovered. You need it. WALTERS SANATORIUM, 3525 Butler st., San Francisco, Cal.

Sanatoriums.

ALL FACILITIES OF UP-TO-DATE HOSPITAL, with comforts of private home, strict attention to diet and hygiene. Phone HOLLYWOOD 1541. 1418 LAKESHORE AVE., 3rd house in second block north from Sunset Blvd. Junction

MILK DIET AND REST CURE. 1851 N. BROADway. Telephone HOLLY 3305. Home 59624.

Society Meetings

THE P.C.D.W. SCHOOL OF MASTERY IS NOW open to the truthseeker and critics for investigation; this free week is now being conducted; do you really want to know the mystery? If so come to the Blanchard Hall studio building, 432 S. Hope st., 2nd floor. Public lectures, Sunday, 3 p.m. sharp Sunday. The master teacher will preside.

UNITED LODGE OF THEOSOPHISTS, FIFTH Hour Metropolitan Bldg., Broadway at Fifth, st. (Public Library Entrance.) Meetings Every Friday, 8 p.m. Free reading-room daily, 9 to 5; Saturday, 9 to 12; not open Sunday.

ASTROGOT, THE KARNAK LECTURES ON "Russia and Japan" tonight, Sunday. 626 W. 16TH ST.

PERSONALS—
Business.

PERSONAL—SO-CALLED INCURABLES—
Six to eight Kinematic treatments generally sufficient to cure the most complicated case of GERM or INFECTIOUS disorders, or drug habits. I solicit the worst cases. Thoroughly scientific and strictly reliable. DR. S. S. BASHER, Kinematic Scientist, office 232-234 Hotel Oviatt, 1315 S. Flower st., corner Pico. Hours 2 to 5, 7 to 8. Consultation free. Phones Pico 2770; Home 10660.

PERSONAL — CLUB MANAGER, COMPETENT steward, 20 years' experience, at present charge of country club, will change; wishes to hear from club, any size; have best of references and moderate capital; salary or any equitable contract; administration, service, etc., will be superior. Address VE, box 160, TIMES OFFICE.

PERSONAL — THE PROSPECTIVE LIVE STOCK breeder will come to it some time. What, you inquire? Why, looking to the Farm and Tractor Section of The Los Angeles Sunday Times for advice on different breeds of live stock. Every week we specialize on some breed of swine, cattle, sheep, horses or goats. You can't miss it without losing something. Read it today.

PERSONAL—PERSONS WITNESSING ACCIDENT on midnight, Jan. 1915, on Broadway and Fourth, when I was injured by being crushed between auto and two street cars, please phone or write me. Liberal remuneration. E. 727 W. FIRST ST. Main 8741. S. S. BEIDLER.

PERSONAL—MAN FORMERLY EMPLOYED IN any responsible position, by one or more of the large oil companies can hear of advantageous connection with company now forming, with or without small investment. In answering give full details former employment, etc. Address FL, box 573, TIMES SPRING ST. BRANCH.

PERSONAL — MIDDLE-AGED ATTORNEY, EX-judge, 3 years City Attorney, best local references, charges most reasonable, wishes to meet party desiring to avail himself of his legal services in trial of an honest attorney. Call at 604 GRANT BLDG., or call up Pico 2865.

PERSONAL—I PAY FOR INFORMATION CONcerning persons shoplifting or committing other crimes. Your identity not revealed. DETECTIVE NICK HARRIS, Main 3716, 1108 Hollingsworth Bldg. 10480

PERSONAL—YOUNG LADY WOULD LIKE TO hear from companion, willing to make to party going East for part fare. Address L, box 87, TIMES OFFICE.

PERSONAL—MUSICIAN WILL GIVE PIANO LESsons in Russian home in exchange for help in the Russian language. Address Ts, box 591, TIMES BRANCH.

PERSONAL—WANTED, $75 BY LADY OF REfinement, widow, personal note due in three months and first-class character references. Address, box 207, TIMES SPRING ST. BRANCH.

PERSONAL—WILL GENTLEMAN WHO KINDLY drove ady from Third and Vermont to Oxford ave., after accident Wednesday evening, please address box 440, TIMES SPRING ST. BRANCH.

PERSONAL—R. W. MCCONNOCHIE, FORMERLY of Pixley and Los Angeles, California, can get small sum of money by writing MIDDLECOFF & FEMSTER, Attorneys, Visalia, Cal.

PERSONAL—IRA L. GUILFORD, INSPIRED psychic. Circles Monday, Wednesday, Friday, 8 p.m. Silver offerings. Consultations daily. 1406 S. Hope.

PERSONAL—GENTLEMAN IN TOWN 1 OR 2 nights weekly would share good quarters with another. Write particulars. Address S, box 448, TIMES OFFICE.

PERSONAL—INFORMATION TOUCHING PRESent whereabouts of Leonard S. Ellis, will be rewarded by his brother, SAM J. ELLIS, 913 Logan st., Lafayette, Ind.

PERSONAL — EXPERIENCED NURSE WILL AC-company patient or children East about April 1st for expenses; best of references. 617680. 1021 FORMOSA AVE.

PERSONAL—WANTED, SOME ONE TO TAKE OUT about 10 acres of 15-year-old walnut trees for the wood. Grove adjoins P. E. sidetrack, near Brea. W. H. SIEVERS, Placentia, Cal.

PERSONAL—SEX FACTS. READ "THE BOOK of Nature," by Doctor Faulkner; interesting book about sex matters, postpaid 10c. UNITED SALES CO., Springfield, Ill.

PERSONAL — PHYSICIAN WISHES TO HEAR from owner of suitable country property, willing to accommodate patients. Address with particulars, Address H, box 170, TIMES OFFICE.

PERSONAL—WANTED—TO KNOW THE WHERE-about of Mr. Woolin, who was at Expatlan, Mexico, in 1912. Address W. REED, National Soldiers' Home, Hospital Ward 4.

PERSONAL—TRADE IN YOUR OLD GLASSES; new ones $1.45. FIT-U-OPTICAL CO., 442 S. Spring st.

PERSONAL—FREE RENT TO DOCTOR, MANicurist, beauty specialist or photographer. Address R, box 507, TIMES SPRING ST. BRANCH.

PERSONAL — FOR SALE, MEMBERSHIP IN Brentwood Country Club, cheap. Address S, box 326, TIMES SPRING ST. BRANCH.

PERSONAL—J. M. LUNDQUIST, PLEASE COMmunicate with R. W. FRYER, of 1710 Oak st., now in 2119 Altura st. Important.

PERSONAL—LET MADAM KOSMOS HELP YOU by giving your life prediction. Send birth date and 10 cents. Dr. L. KOSMOS, 71, Louisville, Ky.

PERSONAL—WANTED—THE ADDRESS OF R. N. Lambert, contractor and builder. Have plans for your estimate. Ad. J, box 170, TIMES OFFICE.

PERSONAL—GEO. BOGGS LOST YOUR ADDRESS. Write to 1919 Stout st., Denver, Colo. MISS BELLE HERMAN.

PERSONAL—ARTHUR FRANCIS WHITE SKILlynn and DUFF, care Ernest Moore, Tou South La Salle st., Chicago.

PERSONAL—JOHNNIE, AM DESPERATE AND must hear from you at once. JEANE.

PERSONAL — MRS. MARTIN, DIVINE HEALER, HOTEL WACO, 655 S. Olive st. Main 2559.

PERSONAL—MME. JOSEPH OF CHICAGO, PALmist. 50c. 822 E. 15TH ST. Huntington Pk. car.

CHURCH NOTICES—
Orthodox and Liberal.

Liberal.

WM. O. ISBRLOH, PSYCHIC STUDIO 1, TOP floor, Brack Shops, 7th and Grand. Message circle (sacred service), open to the genteel public, 7:45 p.m., Thursdays, 25c. Refined occult students invited to class in psychology and spiritual development, 7:45 p.m., Fridays, 25c.

HARMONIAL SPIRITUALIST CHURCH, CALEdonia Hall, 119½ S. Spring st. Sunday, 2:30, address, Mrs. Norton. Flower readings, Lillian De Wolfe. Circles, 7:45, address, I. H. Shoe. Messages by child medium, Vera Norton. Independent messages, Mmes. De Wolfe and Norton. May Mills, vocalist. Tuesday, 2:30, afternoon devoted to messages. Tuesday, 7:45, address, followed by messages, reliable mediums. Friday, 7:45, song services. Messages by Mrs. Norton. Blindfold messages, Lillian De Wolfe. Public cordially invited. Lillian De Wolfe's offices at church. Roadmen daily, 11 to 5 p.m.

CENTRAL SPIRITUALISTS CHURCH,
Walker Auditorium, 720 S. Grand ave. Rev. Elizabeth R. Courtney, pastor. Mrs. McVicker, assistant pastor. Rev. Lillian Lloyd, 9:45, leading 11, conference; 2:30, message service, followed by message circles; 7:30, trance lectures, messages. Wednesday, 2:30, message service and circles; 7:30, message service. Sealed questions answered by the pastor on Sunday and Wednesday evenings.

ALL LIGHT SPIRITUAL ASSEMBLY, SUNDAY service, 3 and 7:30 p.m. Speakers, Henry Davenport, 3:30; Alethcia, internationally famous impersonator, 7:30; subject, "New Age Messages," followed by inspirational messages. All welcome. Voluntary offering. MUNIC HALL, 232 South Hill.

BETHEL CHURCH, INDEPENDENT SPIRITUAList, 1229½ W. Washington st. Phone West 4310. Sunday, 7:45 p.m., lecture by Dr. Shaw, messages. Wednesday, 7:45 p.m., psychometry. Thursday, 8 p.m., messages. Consultation daily, 11-4 p.m., except Saturday. ANNA C. SHARON, Pastor.

N.S.A.—N.I.S.A.—C.S.S.A.
All spiritual ministers, psychics, medium members of spiritual churches, send names, addresses, phone, immediately to California Spiritual Church Alliance, 612 Lankershim Bldg. MR. G. W. EVANS, president. W. A. Jackson, secretary-treasurer.

REV. WM. D. AND COSA B. NOYES, OLD, REliable missionary workers. Pastors of Unity Spiritualist Church, will hold services in their parlors, 1111½ SENTOUS ST., cor. W. 11th, Sunday and Tuesday, 2:30 and 7:30. Lecture and messages. Friday evening, 2:30; circle, 25c. Consultation daily. All welcome.

CHURCH UNIVERSAL BROTHERHOOD, SUNDAY services, afternoon, 2:30, and 8 p.m., lecture leader; readings by everybody present. All welcome. Names given, questions answered. Weekly meeting Friday evening, 8 p.m. All welcome. WM. H. GREEN, pastor. Admission free. 124½ S. SPRING.

BOYLE HEIGHTS SPIRITUALIST CHURCH OF Christ, 2129½ E. First st. Services weekly, Sundays, 7:30 p.m.; Wednesday, 2:30 p.m. Good mediums in attendance. Every public welcome. CATHERINE MacCORKELL, acting pastor.

EMANUEL SPIRITUALIST CHURCH, 1553 W. 11th st., (cor. Union ave.) Home Phone 53691G. Pastor John G. Patis, N.S.A. Sunday, 8 p.m., Lecture and Messages. Tuesday, 2:30, Messages. Wednesday, 2:30 p.m., Circle for Development. Thursday, 8 p.m., Messages.

THE PROGRESSIVE SPIRITUALIST CHURCH, 327 S. Hill, 11 a.m., healing conference; 2:45, "Light on the Church," Mrs. Ida Wolfe Seattle; messages, Mrs. Mapes, Mrs. Taylor; 4, circle; 7:45, lecture, subject chosen by the Guide, Mrs. Ida Wolfe Seattle; messages, Mrs. Taylor.

FIRST AMERICAN SPIRITUAL CHURCH, 1194 S. Spring st., pastor, Mrs. Walden; Sunday services 2:30; address by Rev. Hagund, messages by Mrs. Walden, Mrs. Hagund, Mrs. Haglund. 7:45 evenings, messages entire evening.

ADMISSION FREE ON SUNDAYS. SPIRITUALIST Church Revelation, 249 S. Hill. Services 10, 11, 2:30 and 7:30 p.m. Mediums, Mmes. Fisher, Sayers, Dacenport, Minnie Sayers and Hudelson. Friday, 2, messages.

CHURCH OF SPIRITUAL COMMUNION, REV. S. P. Dodge, minister. Public service at 11 a.m. Good music. Come and receive a message, 322 S. SPRING ST.

MRS. REESE, FORMERLY KNOWN AS MRS. Fischer, holds spiritual service Wednesday, Friday, Sunday, 8 p.m. Consultation by appointment. 121 E. 28TH. near Main. Phone South 4504.

MRS. PEARL SPIRITUALIST, GOITERS, tumors, cataracts, women and children only. Room 19, 452 S. HILL ST. Phone Main 2708 or A2696.

FIRST REFORMED SPIRITUAL CHURCH, CALIfornia HALL, 30th and S. Main sts. Message service every Friday and Tuesday at 8 p.m. Public invited to visit the auditorium. MADISON NORRIS.

MRS. H. SIMMONS, 1199½ S. SPRING ST. MESsage circles Tuesday evening 8 p.m., readings daily.

IRA L. GUILFORD INSPIRED PSYCHIC. CIRcles Monday, Wednesday, Friday, 8 p.m. Silver offerings. Consultations daily. 1406 W. 7TH ST.

TRUTHSEEKERS INDEPENDENT SPIRITUAL Church, 1912 Pacific ave., lecture 7:30 p.m., Dr. Evans, Messages. All welcome.

GRACE FEAR HALL HOLD PUBLIC MESSAGE circles Sunday and Wednesday evenings. Collections taken. 1006 SANTEE. Main 5202.

BUSINESS ANNOUNCEMENTS—
Miscellaneous.

YOU GET YOUR WORK TODAY.
1000 well-printed business cards $1.00
1000 well-printed linen business cards $2.00
1000 well-printed bond letterheads $2.50
1000 well-printed bond 6¾ white envel $2.50
1000 printed linen envelopes, $2; 10,000 ..... $14.00
1000 well-printed manuscript linen letterheads $3.00
1000 typewritten letters, say 500 words $3.00
500 linen business announcements $1.00
500 linen wedding announcements $2.00
500 Gab circulars, $1.75; 1000 ..... $2.25
500 printed linen slips, $1.25; 1000 ..... $2.00
500 printed contracts, etc., 8½x14 ..... $1.00
250 For rent, real estate signs (paper) $2.50
100 linen graduation cards 50
500 wedding announcements or invitations $2.00
500 sheets typewriter paper ..... 50c up
Work finished today; no phone; you pay postage.
PANAMA PRINTING PLANT, 212 Mercantile Pl.

MUSIC PRINTERS AND PUBLISHERS ..... WE make our own plates and supervise all detail work of publication. Artistic title pages, best color work guaranteed. Professional department embraces the composing and arranging of music; also the music and the writing song lyrics. HOMER TOURJEE, composer, associated.

Call or address
EDWARD L. BALLENGER MUSIC PUB. CO.
Suite 512-14 Douglas Theater Bldg.
520 South Broadway.

GET IN THE MOVIES FREE. ENJOY YOUR next vacation with moving picture company in Mexico; all transportation made to party going East for part fare. Address A, box 87, TIMES OFFICE.

PERSONAL—MUSICIAN WILL GIVE PIANO LESsons in Russian home in exchange for help in the Russian language. Address Ts, box 591, TIMES BRANCH.

PERSONAL—WANTED, $75 BY LADY OF REfinement, widow, personal note due in three months and first-class character references. Address, box 207, TIMES SPRING ST. BRANCH.

PERSONAL—WILL GENTLEMAN WHO KINDLY drove ady from Third and Vermont to Oxford ave., after accident Wednesday evening, please address box 440, TIMES SPRING ST. BRANCH.

PERSONAL—R. W. MCCONNOCHIE, FORMERLY of Pixley and Los Angeles, California, can get small sum of money by writing MIDDLECOFF & FEMSTER, Attorneys, Visalia, Cal.

PERSONAL—IRA L. GUILFORD, INSPIRED psychic. Circles Monday, Wednesday, Friday, 8 p.m. Silver offerings. Consultations daily. 1406 W. 7TH ST.

PERSONAL—GENTLEMAN IN TOWN 1 OR 2 nights weekly would share good quarters with another. Write particulars. Address S, box 448, TIMES OFFICE.

PERSONAL—INFORMATION TOUCHING PRESent whereabouts of Leonard S. Ellis, will be rewarded by his brother, SAM J. ELLIS, 913 Logan st., Lafayette, Ind.

PERSONAL — EXPERIENCED NURSE WILL AC-company patient or children East about April 1st for expenses; best of references. 617680. 1021 FORMOSA AVE.

PERSONAL—WANTED, SOME ONE TO TAKE OUT about 10 acres of 15-year-old walnut trees for the wood. Grove adjoins P. E. sidetrack, near Brea. W. H. SIEVERS, Placentia, Cal.

PERSONAL—SEX FACTS. READ "THE BOOK of Nature," by Doctor Faulkner; interesting book about sex matters, postpaid 10c. UNITED SALES CO., Springfield, Ill.

PERSONAL — PHYSICIAN WISHES TO HEAR from owner of suitable country property, willing to accommodate patients. Address with particulars, Address H, box 170, TIMES OFFICE.

PERSONAL—WANTED—TO KNOW THE WHEREabout of Mr. Woolin, who was at Expatlan, Mexico, in 1912. Address W. REED, National Soldiers' Home, Hospital Ward 4.

PERSONAL—TRADE IN YOUR OLD GLASSES; new ones $1.45. FIT-U-OPTICAL CO., 442 S. Spring st.

PERSONAL—FREE RENT TO DOCTOR, MANicurist, beauty specialist or photographer. Address R, box 507, TIMES SPRING ST. BRANCH.

PERSONAL — FOR SALE, MEMBERSHIP IN Brentwood Country Club, cheap. Address S, box 326, TIMES SPRING ST. BRANCH.

PERSONAL—J. M. LUNDQUIST, PLEASE COMmunicate with R. W. FRYER, of 1710 Oak st., now in 2119 Altura st. Important.

PERSONAL—LET MADAM KOSMOS HELP YOU by giving your life prediction. Send birth date and 10 cents. Dr. L. KOSMOS, 71, Louisville, Ky.

PERSONAL—WANTED—THE ADDRESS OF R. N. Lambert, contractor and builder. Have plans for your estimate. Ad. J, box 170, TIMES OFFICE.

PERSONAL—GEO. BOGGS LOST YOUR ADDRESS. Write to 1919 Stout st., Denver, Colo. MISS BELLE HERMAN.

PERSONAL—ARTHUR FRANCIS WHITE SKILlynn and DUFF, care Ernest Moore, Tou South La Salle st., Chicago.

PERSONAL—JOHNNIE, AM DESPERATE AND must hear from you at once. JEANE.

PERSONAL — MRS. MARTIN, DIVINE HEALER, HOTEL WACO, 655 S. Olive st. Main 2559.

PERSONAL—MME. JOSEPH OF CHICAGO, PALmist. 50c. 822 E. 15TH ST. Huntington Pk. car.

CHURCH NOTICES—
Orthodox and Liberal.

Liberal.

WM. O. ISBRLOH, PSYCHIC STUDIO 1, TOP floor, Brack Shops, 7th and Grand. Message circle (sacred service), open to the genteel public, 7:45 p.m., Thursdays, 25c. Refined occult students invited to class in psychology and spiritual development, 7:45 p.m., Fridays, 25c.

Aeronautics.

AIRPLANES, GLIDERS, BALLOONS, DIRIGIBLES, HYDROGEN GENERATORS STANDARD OR SPECIAL TYPES MADE TO ORDER. CAPITAL SOLICITED. GREAT INVESTMENT OPPORTUNITY. AERONAUT, JOSEPH BLONDIN, 114 E. JEFFERSON.

Attorneys and Counselors.

HAVE YOU MET WITH AN INJURY? WE STAND ready to help you. Accident claims promptly investigated and adjusted. CAPITAL CLAIMS ADJUSTING CO., 431 Union Oil Bldg. F3650, Pico 2052.

CARLYLE WYNN, ATTORNEY, SUITE 623 MERchants Trust Bldg., 207 S. Broadway. Phone Pico 2851. Consultation free, all cases. Damages, estates and real estate laws specialty.

DO YOU NEED A COMPETENT LAWYER? MODerate charges, easy terms. Free advice. FAY R. ROBERTSON, 709 Bryson Bldg., 2nd and Spring. Main 2743—A1057.

R. H. HEATH, ATTORNEY, NOTARY PUBLIC, 528 San Fernando Bldg., 4th and Main sts. Long practice. Cases, all kinds; terms easy.

ALL LEGAL MATTERS ATTENDED, CONSULTAtion free. W. A. CONNELLY, 906 Marsh-Strong Bldg., Ninth and Spring.

I COLLECT BILLS, ALL KINDS. ROBERTS COLLECTION CO., 508 Mason Bldg. F2630.

BUSINESS ANNOUNCEMENTS—
Miscellaneous.

Auctions and Auctioneers.

FOR SALE—
FURNITURE AUCTION.
923-925 South Grand avenue.
Entire wholesale furniture stock to be sold at auction, Monday, 10 a.m., March 4.
All medium and high-grade goods, large assortment bedroom furniture, complete suites and odd pieces. Mahogany, walnut and ivory. Living-room and dining-room furniture, mattresses, springs, pillows, etc. Here's the chance you have been waiting for.
H. S. NETTLETON, owner. REED & HAMMOND, Auctioneers.
Monday, 10 a.m., March 4.
923-925 South Grand ave.

Billiard Tables and Supplies.

POOL TABLES; SOME GREAT BARGAINS IN NEW and second-hand. All kinds of supplies. GROVER BROS., 120 N. Spring st., Los Angeles.

Books.

SMALLEST BIBLE ON EARTH—
This Bible is about the size of a postage stamp, and is said to bring good luck to the [illegible]
THE NEW TESTAMENT ILLUSTRATED.
With microscope to enlarge to readable size, postpaid to any soldier or sailor or friend for 25c.
THE LEWIS BOOK CO.,
115-117 S. Spring St., Los Angeles.

FOR SALE—PET OF CHADMAN'S CYCLOPEDIA of Law. Never used. 4 vol. Prentice Hufford's Books. Address K, box 198, TIMES OFFICE.

READ PAPER. "THE PERFECT AGE" AND booklet, points way to freedom and health. UNITY BROTHERHOOD, Napavine, Wash.

WANTED—GRAY ANATOMY BY SPITZKA, 1913 Edition. Address B, box 414, TIMES SPRING ST. BRANCH.

NEW BOOK, "SOUL OF GENIUS." HOW GENIUS is developed. What everyone should know. $1. ANTON DAHL, Pianist, Blanchard Hall.

ANY BOOK WANTED—
Bought, sold and exchanged, 115 S. Spring.
THE LEWIS BOOK COMPANY.

Carpentering.

WANTED—ONLY $3 DAY (OR WILL CONtract) for carpentering, painting, tinting, cement work. Lowest prices. Good work. 31650, EAST 2938.

WANTED — IF YOU WANT ANY CORPENTER work done call up 73420. HOME phone.

Contractors and Builders.

TRIMBLETT & COMBERLICK,
Contractors and Builders,
405 Hisaa Bldg. Phone 2897.
Bungalow Book, 10 cents by mail.
Better see us before you build if you wish to save money. We have plans and photographs of bungalows up $ 5 to $5000. We build to suit your pocketbook. Country residences a specialty. Don't fail to call or send your plans for sketches for free estimate. We can probably save you from $100 to $500 or we can supply you with a complete set of blueprints for bungalows, flats, apartment-houses or courts from $5 up.
4-room California house $200
5-room plastered house $400
6-room plastered house $950
6-room, 2-story swiss chalet with hardwood floors and latest features $2000
9-room, 2-story house, with furnace, basement and all latest $3000
Any of these houses built on our easy payment plan, $5 per month and up or straight mortgage in town or country.

P. J. LEAVER & CO.
Extensive Building Contractors.
We build direct from our own lumber yard at first cost.
We lower all bids, city or country.
Four-room California bungalow, $1200.
Five rooms, modern, $800 to $1500.
Six rooms, modern, $1200 to $1800.
Flats, apartments, courts, repairs, etc.
Large bungalow books absolutely free.
Our architects draw your plans free. Suite 821 INVESTMENT BUILDING, corner Eighth and Broadway. Main 8088; F7250.

FOR SALE—
400 ton of railroad rail from 16 to 80 lb. A lot of lated from used in brick yards. 200 brick cars. All sizes of pipe, in first-class useable condition. A good supply of second-hand structural steel, 1 beams, etc. All kinds of good second-hand machinery. Belts, hangers, pulleys, 3 Stoddebaker dump wagons and wheel scrapers and a thousand more useable articles that are not mentioned here. Call and see me.
WESTERN IRON & METAL CO.,
1626 N. Main. Phone East 1417.

WHY PAY RENT? WILL BUILD NEAT 4-ROOM bungalow, ready for occupancy, complete, $475; garage, $30; plans free; built by honest American mechanic. This is a second-hand portable house; master builder bungalow; book afair. Address R, box 264, TIMES SPRING ST. BRANCH.

ARE YOU GOING TO SCILD FLATS, RESIDENCE or apartments? If so, let me show you my plans for building. I have erected buildings from my plans free. Have been contracting in Los Angeles 9 years. W. F. BOHANNON, 232 Union Oil Bldg. 11285, Main 850.

BUILDERS—ATTENTION—TAKE ADVANTAGE OF our wallpaper clearance sale, hundreds of patterns at cost less. Must be sold to make room for spring stock. NEW HOLLYWOOD DECORATING CO., 6421 Hollywood Blvd. Holly 2373; 579782.

WILL BUILD GARAGES, $29; BUNGALOWS, $100 less than ready-cut portable; plans furnished by reliable builder. Address R, box 549, TIMES SPRING ST. BRANCH.

WE PREPARE PLANS, FINANCE AND BUILD. Our plans are different. Bungalow book for prospective builders. FINKENBINDER, 727 Story Bldg. Phone Bdwy. 1.

SEWERS, CESSPOOLS. BE SURE GET MY ESTimate, my work stands for 25 years. M. DREW JAYICH, Contractor, 717 N. Hicks st. Call evenings. Boyle 288.

MAKE BUILDING LOANS, SUPPLY PLANS AND do building. CONTRACTOR HEINEMAN, 821 San Fernando Bldg. F5644.

SAUNDERS BUILDS ANYTHING ANYWHERE, general contract or labor. Phone me and save money and trouble. Home 59274.

CARPENTER WANTED FOR ROUGH WORK. MUST be speedy and understand his work. State wages. Address R, box 281, TIMES OFFICE.

IF YOU HAVE LOT, WILL FURNISH MONEY and build for you. G. TAYLOR, 3318 Hubbard ave., contractor.

BRICK PRICES DROP. SEE P. F. TRACY, 500 Stimson Bldg., and get new quotations for brick work. City or country. 60008, M. 6061.

IF I DO NOT SAVE YOU MONEY ON YOUR building or remodeling, pay me nothing. O'NEIL, 629 Wesley Roberts Bldg. Bdwy. 1866.

CEMENT WORK OF ALL KINDS WANTED, Estimates given. Phone VERMONT 2029.

A. KAULBECK, BLDR. & CONTRACTOR, FINANCing, estimates free.

Classified Liners.

WANTED—HELP—Male.

[Note.—Applicants for positions are advised not to send original recommendations in answer to ads. Send duplicates only.]

WANTED—I WANT 2 EXPERIENCED SALESMEN. I HAVE A LIVE PROPOSITION THAT WILL MAKE YOU BIG MONEY. IF YOU ARE A HUSTLER SEE ME MONDAY BETWEEN 9 AND 12 A.M. GRANT McCARTNEY, 346 S. BDWY.

WANTED—HELP—Male.

WANTED—CHEF, COUNTRY; ALL AROUND cook, hot springs; 2 fry cooks, baker, $22 per week; all around baker and pastry baker, $20 per week; baker's helper, $40 and fd.; butcher's helper, $40, B. & R.; bend pantryman; 2 second pantrymen; all around porter; 2 bussers, $30 and meals; houseman for club, $45 and fd.; 4 club waiters; 2 private stand waiters; 5 bus girls; cafe checker; all kinds of kitchen help; vegetable cook; 2 silvermen; man and wife, cook and helper; man and wife, janitor and maid, apartment house. TOURIST EMPLOYMENT AGENCY, 145 S. Spring st., Room 212.

WANTED—A-1 CASHIER, $125, ADVANCEMENT. A-1 book-keeper and account, $125. A-1 stenographer, $100. A-1 clerical exp. steamship freight shipments, keep record stock shipped, ins., lost claims, $125. Head shipping clerk for shipping room, $12. File clerk, railroad office, state exp. Stenographers, $65-$75-$100. A-1 grocery salesman, San Diego, $125. Mechanical draftsman for mfg. concern, $100. Steel men for gold mine, Alaska, salary open. BUSINESS MEN'S CLEARING HOUSE (Agency.) 516 Security Bldg. Fifth and Spring.

WANTED—STENOGRAPHERS (MALE AND FEMALE.) age limits 18 to 50, $65 to $85; must know shorthand and typing; age limits 16 to 21, $30 to $40; multigraph operator, 50c hour; assistant multigraph operator, 35c hour, age limits 18 to 50. Competitive examinations. Applicants must be American citizens and have lived in Los Angeles continuously for the past year, or one in person at CIVIL SERVICE, Room 4, Normal Hill Center.

WANTED—JOSEPH SCOTT WILL SPEAK TO MEN past 50 at regular meeting of Half Century Assn., Thursday evening, 7:30, NORMAL HILL CENTER, 5th and Hope sts. Men past 50, this means you. Be patriotic, register with us to help the farmer. Each office, 346 SAN FERNANDO BLDG., will be open, 8 to 5 p.m., also evenings, except Thursday and Saturday, to assist members to employment and register for our farm labor arrangement, which is another blow to the Kaiser.

WANTED — LONG BEACH RESIDENTS, ATTENTION. Big free public demonstration of short-hand and typewriting, Chapel Hall, Long Beach, Thursday, March 7, at 8 p.m. Bell System stenographic corporation, 312 Security Bldg., Los Angeles. (See Inst. adv.)

WANTED—MAN AND WIFE, $85 AND APT.; man and wife, $90 and apt.; 2 cooks, $20; 2 bakers, $18; bakers' helpers, $40-$50; 2 pantry-men, $50; 2 dishwashers, $45 and fd.; 4 bus boys, $40; 2 B. & R.; vulcanizer, $4 day; ranch hands, $2 day, B. & R.; cook's helper, $12 week; 2 bus girls, $40 and fd.; 2 chambermaids, $40; electric license, $40, B. & R.; 4 bus boys, $10, $11; bus washer, $45, B. & R.; 2 housemen, $40, B. & R.; 2 bus boys, $40, B. & R.; 2 pantry helpers, $40, B. & R. All kinds of kitchen help. TRIMBLE EMPLOYMENT AGENCY, 138 S. Los Angeles st.

WANTED—THOROUGHLY EXPERIENCED COMMERCIAL BAKER TO TAKE CHARGE OF HIGH CLASS GROCERY BAKERY. STATE AGE AND EXPERIENCE. ADDRESS O, BOX 462, TIMES SPRING ST. BRANCH.

WANTED—REPAIRMAN AND CAULKER, $2.75 to $3.75; electric meter tester, $85 to $90; motorcycle mechanic, $85 to $95; 2 auto electrician helper, 50c hour; cook (male and female,) $40 to $60; sample taker (beauty of insects); $75. Age limits 21 to 50; competitive examination. Age limit $2.50. Competitive examination. Applicants must be American citizens and have lived in Los Angeles continuously the past year, or one in person at CIVIL SERVICE, Room 4, Normal Hill Center.

WANTED—OLD-ESTABLISHED MEDICINE CO. of high standing, recently advertised extensively for 30 years, desires an experienced salesman and advertising man to travel Montana and Middle West states; salary and commission; also experienced man to take care of and assist in profitably do house-to-house distributing of boxes and window display work. First-class references and $1500 cash required. Address PIONEER MEDICINE CO., Helena, Mont.

WANTED—REPUTABLE REPRESENTATIVES IN every Southern California town. Neither investment or special experience required. Only those willing to work hard for $25 per day need apply, either in person or by letter with references to California Headquarters of the FORD OWNERS' PROTECTIVE ASSOCIATION, 6636½ Hollywood Blvd., Los Angeles.

WANTED—2 FIRST-CLASS TOOL MAKERS. Also lathe hands. GILFILLAN BROS. & CO. COMPANY, 11th and Wall sts. (Factory.)

WANTED—MEN, IF THE DRAFT TAKES ALL the young men, who will fill their places at the mines? Some of you fellows over 21 better get busy. Who are you going to work for? Most any one will be glad to employ you. Better get a job where they are in England. Let me teach you anything and everything. See Learn Trades adv.) HEDGES' LABORATORY, 625½ S. Spring st.

WANTED — YOUNG MAN AS BILL CLERK IN wholesale house. Must be good at figures and know keyboard of typewriter. We want a good hustling self-starter who is willing to learn, and there is good opportunity for advancement. Address R, box 556, TIMES SPRING ST. BRANCH.

WANTED—ORCHARDIST WHO IS COMPETENT to irrigate, prune and handle trees. Address R, box 556, TIMES SPRING ST. BRANCH.

WANTED—STOCK SALESMAN FOR HIGH-CLASS proposition, must have strong clientele for quick action, high grade, monthly liberal commission. Address PRESIDENT, 732 State st., San Diego.

WANTED—ORDER CLERKS, CHIEF CLERKS and checkers for wholesale hardware business. Must be experienced. State salary. Steady position with advancement. Give age, experience and full particulars, in box 2260, TIMES OFFICE.

WANTED—BIG PAY FOR THOUSANDS OF AVIATORS needed now. Learn aviation in 30 its branches quickly. See AMERICAN AIRCRAFT CO., INC., 717 Union Oil Bldg. Home Phone A3094. (See Instruction Course adv.)

WANTED—MEN, FROM CONCRETE MIXER TO finisher foreman, at $300 a month in less than six months a wage fund I launch blm the progression. Let me teach you. (See Learn Trades adv.) HEDGES' LABORATORY, 625½ S. Spring.

WANTED—YOUNG MAN, EXPERIENCED IN shirt cutting. Boss overall factory, 216 S. L. A. st.

WANTED—FIVE YOUNG MEN, OVER 18, UNDER 30, or over 21 and under 35, to prepare for RAILWAY MAIL CLERKS; entrance salary $1200; last salary $75 per month; ALSO TRAVELING AUDITORS. Wonderful opportunity now. See IMMEDIATELY C. C. HOFF, 7th floor, Grosse Blde. See Instruction adv.

WANTED—THREE LADIES WHO CAN READ well to, during afternoons, for splendid position. See Mrs. Way, EXPERT SHORTHAND COMPANY, 216 Fay Bldg., 3rd and Hill. M. 3905. (See Instruction adv.)

WANTED—MEN, OPERATE MOTION PICTURE machines. Our instruction guarantees city to camp, teach all machines. Theater experience; many good positions. See Instruction adv. INDEPENDENT THEATRICAL EXCHANGE, Pantages Theater Bldg.

WANTED—SALESMAN FOR SILK AND DRESS goods department, first-class, Santa Barbara store. General knowledge of dry goods necessary, also some window trimming experience. Give full information in answering this adv. Address H, box 171, TIMES OFFICE.

WANTED—STATIONARY AND MARINE ENGINEERS or men who have had experience as firemen, others or water tenders, wishing to take examination for city or marine license, see me for instruction. DIXON, 347 Douglas st. Temple exc. 4200. See Instruction adv.

WANTED—I WANT AN A-1 REAL ESTATE LECTURER. BIG SALARY AND COMMISSION TO RIGHT PARTY. SEE ME MONDAY BETWEEN 9 AND 12 A.M. GRANT McCARTNEY, 346 S. BROADWAY.

WANTED—HELP—Male.

[Note.—Applicants for positions are advised not to send original recommendations in answer to ads. Send duplicates only.]

WANTED—

SALESMAN.

Can use one more man, but must be sent and of impressive appearance, capable of and capable of closing deals, to handle finest selling Harbor land; reasonable prices, easy terms, GOOD COMMISSIONS. Four trips weekly, prospects furnished.

Apply before 9 a.m.

MR. TURNER, Sales Manager.

HARBOR INDUSTRIAL CITY,

411 Hollingsworth Bldg.

HILL ST. AT SIXTH.

WANTED — STATE MANAGER TO HANDLE office of one of following States: Washington, Oregon, Idaho, Montana and a few Middle States with personal office; intelligent application is producing a minimum steady income of $6000 per annum; this is a big proposition and unlimited field; we are backed by manufacturers, wholesale and retail merchants. Apply for appointment, General Sales Manager, 1031 BLACK BLDG., Los Angeles.

WANTED—BRIGHT BOY ABOUT 16 OR 17 years old to learn thoroughly and practically the COMMERCIAL, MULTIGRAPHING and MIMEOGRAPH BUSINESS. Wonderful opportunity. PRACTICAL UP-TO-THE-MINUTE INSTRUCTION BRING PARENT WITH YOU AND SEE IMMEDIATELY A. C. HOFF, 7th floor Grosse Bldg., 8th and Spring sts. See Inst. adv.

WANTED—EXPERIENCED CARPET AND RUG SALESMAN. PERMANENT POSITION. APPLY SUPT., THE BROADWAY DEPT. STORE.

WANTED—HIGH-GRADE SPECIALTY SALESMAN, capable of getting the business of large corporations on labor-saving equipment. Must have good record and appearance. Address R, box 2260, Business Equipment Sales Co., 726 S. Spring st.

WANTED — MEN, IF YOU ARE OVER 31 OR Uncle Sam can't use you, call and see me about learning a new trade paying $125 and up monthly. (See adv. Learn Trades.) HEDGES' LABORATORY, 625½ S. Spring St.

WANTED—SALESMAN WITH CAR FOR MANUfacturing company, standard article to sell on grocery and drug stores, automobile accessories. Call three to four p.m., AVENUE 25, SAN FERNANDO BOULEVARD. Ask for MR. AUSTIN.

WANTED—SOBER, RELIABLE MAN TO HANdle lumber. Steady work and good living conditions. Permanent employment and opportunity for advancement to men who take an interest in their work. Address PACIFIC COAST COAL CO., San Luis Obispo, Cal.

WANTED—SALESMEN IN SOUTHERN CALIFORnia to carry a line of accessories for Los Angeles for the most perfect automobile lock on the market, used on all cars. Price $2. Phone WILSHIRE 3467.

WANTED—

Boy for shipping department, with wheel preferred. Call NEWMAN ART COMPANY, 216 Tajo Bldg.

WANTED—THREE SALESMEN FOR THE BEST selling barber property on the market.

If you are a salesman and willing to do as you are shown come in and see me.

W. T. TWINING,

206 Central Building, S.W. Cor. 6th & Main.

WANTED—CAPABLE, INTELLIGENT MEN, able to represent us in a nation-wide campaign starting this spring. An opportunity for good, solid men offered. PORTO SPEED-MAKER CO., 405 Insurance Bldg.

WANTED—EXPERT ELECTRICIAN TO CONNECT with battery business, well established, doing work on 30 to 40 ton motor trucks; must be worth it in the city for right party; no investment required. 1042 S. LOS ANGELES ST.

WANTED—WINDOW TRIMMER—EXPERIENCED in dry goods, millinery, ready to wrap; first-class store; salary in line with ability. PACIFIC AUDIT & SYSTEM CO., INC., 1050 Union Oil Bldg. (Agency.) See Inst. adv.

WANTED—MINE BOOK-KEEPER COST MATERIAL work, must be STENOGRAPHER. Excellent firm and location, fine opening for competent man. PACIFIC AUDIT & SYSTEM CO., INC., 1050 Union Oil Bldg. (Agency.) See Inst. adv.

WANTED—MEN, WHAT FUTURE DOES YOUR present job offer you? Can you see $125 and up in it? If not, call and see me. (See Learn Trades adv.) HEDGES' LABORATORY, 625½ S. Spring.

WANTED—TOUCH TYPEWRITING BY THE AID of music and the famous Bell system of shorthand; also touch typewriting; $100 per month. Phone A3094. See Instruction Course adv. BELL SYSTEM OF SHORTHAND, 630 Black Bldg.

WANTED—EXPERIENCED HOTEL NIGHT clerk, good operator; no book-keeping, $10; good room, etc.; references. HOTEL ELMAR, 237 S. Hope st., adjoining west side entrance Third st. car.

WANTED—A FIRST-CLASS COAT MAKER, MUST understand fancy work. Apply between 10 and 12 Monday, G. A. WHITE, eighth floor Brack Shops.

WANTED—A-1 BOY TO LEARN AUTOMOBILE business; steady work and good wages to right party. Must be honest and willing to study. PIONEER AUTO MARKET, 1307 S. Main st.

WANTED—EXPERIENCED KNITTER ON DUBBED or other automatic knitting machines wanted. To start at once; good wages. Address Box 1000, COLLEGE KNITTING COMPANY, Berkeley, Cal.

WANTED—MOTION PICTURE PEOPLE, TYPICAL training before the camera; new students made every week; instruction by EXPERIENCED THEATRICAL EXCHANGE, Pantages Theater Bldg.

WANTED—COMMISSARY CLERKS, SINGLE MEN who can furnish bond, will have opportunity of good chance for advancement. Address 3013 12, STATION C, city.

WANTED — EXPERIENCED MAN TO SOLICIT monthly accident and sickness insurance; good proposition. See THOMAS, Pacific Mutual, 9th and Olive.

WANTED—"SPECIAL" DOUBLE ENTRY BOOKkeeper, wife, $15.) Must be correct and economical. CENTRAL BUSINESS COLLEGE, Chamber Commerce Bldg.

WANTED—AN EXPERIENCED BAKER'S HELP-er, $12 week and board. 645 WALL ST. (all Sunday. Also wanted unskilled help, wages $8 and board.

WANTED—TEN LIVE HUSTLING SALESMEN TO represent large eastern factory, liberal commission and exclusive territory. Apply at once, 2700 S. MAIN ST.

WANTED—MEN, GIVE ME THREE MONTHS OF your time and I'll train you to earn a man's salary. (See Learn Trades adv.) HEDGES' LABORATORY, 625½ S. Spring st.

WANTED—SOMEONE TO TAKE OUT ABOUT 10 acres of 15-year-old walnut trees for the wood. Grove adjoins P. E. sidetrack near Bres. W. H. MILLER, Room 5, 120½ S. Broadway, 8 to 10.

WANTED — SHIPPING AND RECEIVING CLERK with experience in local furniture business. Call 7 to 9 a.m. Monday. OVERELL'S, 7th and Main sts.

WANTED — BOOK-KEEPER OR OFFICE MAN with experience in furniture business, state age, experience and salary wanted. Address R, box 556, TIMES SPRING ST. BRANCH.

WANTED — TO HIRE BY DAY OR MONTH, good reasonable driver with own 5-passenger car to drive elderly lady. State price in reply. Address R, box 2260, TIMES OFFICE.

WANTED—CAPABLE MECHANICIAN WITH Ford car, good singer or expert musician, travel with company; salary, car and all expenses. Address L, box 52, TIMES OFFICE.

WANTED—JAPANESE MAN FOR GENERAL housework; small family, $25 A MONTH. PHONE HOLLY 1078 OR CALL 1429 VISTA ST., HOLLYWOOD, TODAY.

WANTED—MEMBERS TO JOIN ORCHESTRA REhearsing SUNDAY AFTERNOON, 3 O'CLOCK, CALIFORNIA THEATRE ARTS, 932 S. GRAND. (SEE INSTRUCTION ADV.)

WANTED—AN EXPERIENCED SALESMAN FOR merchant to loving establishment; no others need apply. Address R, box 556, TIMES SPRING ST. BRANCH.

WANTED—YOUNG MAN WHO OWNS GOOD BIcycle to carry shoes between our stores. No Sunday work. Salary $12 per week. Apply 629 S. BROADWAY.

WANTED—TWO ALL AROUND FORD MEchanics, must be efficient and capable of adjusting motors, good salary to right party. Apply 1915 S. L. A. st.

WANTED—YOUNG MAN PARTNER WITH $1000, one that can travel preferred, for short and concession business. Act at once. Address K, box 218, TIMES OFFICE.

WANTED — FIRST-CLASS WOOD TURNER FOR furniture and novelty work; permanent position. McCLELLAN MFG. CO., 10th and Los Angeles sts.

WANTED—NIGHT WATCHMAN, OFFICE BUILDing, $55; must have hydraulic elevator license. Apply Monday, 12 to 1 only, MR. KENNEDY, 503 Wesley Roberts Bldg.

WANTED—REPRESENTATIVE FOR THE NATIONal Protective Co. to sell and install locks on all automobiles, sells for $2. Write H. D. NATERMAN, 615 Towne ave. Phone Bdwy. 6056.

WANTED—GOOD AGENT WITH AUTO TO SELL newly patented fly candler. Texas agent, making $25 to $100 per week. This is a splendid territory. See sample at 5206 HOLLYWOOD BLVD.

WANTED—EXPERIENCED MOTORCYCLE COLlege graduate; to sell acquaintance and city and counties. References and security bond required. Call 441 CITIZENS' NATIONAL BANK BLDG.

WANTED—MARRIED MEN, BETTER HAVE A fat nock-book at the mines than to live in crested poverty in the big city. Think it over (see Learn Trades adv.) HEDGES' LABORATORY, 625½ S. Spring st.

WANTED—MARRIED MAN, NO FAMILY, HOUSE and barn; must be practical gardener; care for flowers, barn, yard, auto. Steady place for willing worker. Must be able to plan work and go ahead. 1716 PINE. NATIONAL BLDG.

WANTED — WOMAN FOR GENERAL HOUSEwork, 2 in family. Good home and $35 a month salary for one who is thoroughly competent. Phone after 6 p.m. Sunday, MRS. MARTIN, Jahnke's Tavern, 524 S. Spring st.

WANTED—STOCK SALESMAN FOR HIGH-CLASS proposition, must have strong clientele for quick action, high grade, monthly liberal commission. Address PRESIDENT, 732 State st., San Diego.

WANTED — ORDER CLERKS, CHIEF CLERKS and checkers for wholesale hardware business. Must be experienced. State salary. Steady position with advancement. Give age, experience and full particulars, in box 2260, TIMES OFFICE.

WANTED—BIG PAY FOR THOUSANDS OF AVIAtors needed now. Learn aviation in all its branches quickly. See AMERICAN AIRCRAFT CO., INC., 717 Union Oil Bldg. Home Phone A3094. (See Instruction Course adv.)

WANTED—MEN, FROM CONCRETE MIXER TO finisher foreman, at $300 a month in less than six months a wage fund I launch blm the progression. Let me teach you. (See Learn Trades adv.) HEDGES' LABORATORY, 625½ S. Spring.

WANTED—MEN WHO CAN INTERVIEW HUSbess men and can talk our proposition intelligently. You must be in a position to leave for interviews. Phone, call or address 1031 BLACK. An interview will convince you that my men are averaging $500 per month. SALES MANAGER, 1031 BLACK BLDG., Los Angeles.

WANTED—REPAIRMAN AND CAULKER, $2.75 to $3.75; electric meter tester, $85 to $90; motorcycle mechanic, $85 to $95; 2 auto electrician helper, 50c hour; cook (male and female,) $40 to $60; sample taker (beauty of insects); $75. Age limits 21 to 50; competitive examination. Age limit $2.50. Competitive examination. Applicants must be American citizens and have lived in Los Angeles continuously the past year, or one in person at CIVIL SERVICE, Room 4, Normal Hill Center.

WANTED—OLD-ESTABLISHED MEDICINE CO. of high standing, recently advertised extensively for 30 years, desires an experienced salesman and advertising man to travel Montana and Middle West states; salary and commission; also experienced man to take care of and assist in profitably do house-to-house distributing of boxes and window display work. First-class references and $1500 cash required. Address PIONEER MEDICINE CO., Helena, Mont.

WANTED—REPUTABLE REPRESENTATIVES IN every Southern California town. Neither investment or special experience required. Only those willing to work hard for $25 per day need apply, either in person or by letter with references to California Headquarters of the FORD OWNERS' PROTECTIVE ASSOCIATION, 6636½ Hollywood Blvd., Los Angeles.

WANTED—2 FIRST-CLASS TOOL MAKERS. Also lathe hands. GILFILLAN BROS. & CO. COMPANY, 11th and Wall sts. (Factory.)

WANTED—MEN, IF THE DRAFT TAKES ALL the young men, who will fill their places at the mines? Some of you fellows over 21 better get busy. Who are you going to work for? Most any one will be glad to employ you. Better get a job where they are in England. Let me teach you anything and everything. See Learn Trades adv.) HEDGES' LABORATORY, 625½ S. Spring st.

WANTED — YOUNG MAN AS BILL CLERK IN wholesale house. Must be good at figures and know keyboard of typewriter. We want a good hustling self-starter who is willing to learn, and there is good opportunity for advancement. Address R, box 556, TIMES SPRING ST. BRANCH.

WANTED—ORCHARDIST WHO IS COMPETENT to irrigate, prune and handle trees. Address R, box 556, TIMES SPRING ST. BRANCH.

WANTED—4 OR 5 WELL APPEARING MEN FOR high class position, capable of making $50 to $75 a week. Call 5-30, 403 UNION OIL BLDG., Monday.

WANTED—BOOTMAKER TO MAKE THEATRIcal boots and shoes; good wages with the year; wages $27 per week. WANGERIN SHOE MFG. CO., 328 S. Hill st.

WANTED — PRACTICAL PSYCHOLOGY CLASS of lessons daily, 1044 S. Hope, 2-5 p.m. Wanted 2 young men for demonstrations. Apply Sunday all day, or 7-8 p.m. all week. PROF. FERGUSSON.

WANTED — HIGH-CLASS TEACHER OF THE band, and orchestra instruments; also piano; will take pay or exchange for remodeling gents' suits, etc. Address K, box 118, TIMES OFFICE.

WANTED—YOUNG MAN TO DRIVE TRUCK ON wholesale milk route. Wages $15 and experience in milk business. Steady position, good salary. Address R, box 510, TIMES SPRING ST. BRANCH.

WANTED—HANDY MAN TO FIX UP FARM ARLY to do carpenter work. PATTERSON, 517 Union Oil Bldg. 62705. Main 2033.

WANTED—DRIVER FOR RENT CAR. MUST BE neat and experienced. State references, age and phone number. Wages $15 and room. Address K, box 143, TIMES OFFICE.

WANTED — REPAIRING JEWELER, 728 SAN PEDRO ST.

WANTED—FEW GOOD BOYS BETWEEN 16 AND 18 for light woodwork. Call Monday at 313 E. PICO ST.

WANTED—HELP—Male.

[Note.—Applicants for positions are advised not to send original recommendations in answer to ads. Send duplicates only.]

WANTED — SALESMEN, 2 YOUNG MARRIED men who would like to enter the selling game, outdoor work, selling high grade line of goods direct to family trade, on established route; must be a willing, ambitious worker of good clean record; experience not necessary, although prefer men experienced in laundry, dairy or grocery route work; guaranteed salary and commission. Apply JEWEL TEA CO., INC., 3410 S. Main st.

WANTED—MAN OF ABILITY CAPABLE OF meeting and dealing with shrewd business men and interesting capital where secured in established company, doing a large business and having large contracts to fill. Only men of highest character and ability need answer. Large salary to acceptable men. Address R, box 480, TIMES SPRING ST. BRANCH.

WANTED—BUTCHER WITH PEDDLING ROUTE experience for established route. No objection to married men. Good man can make big money. Must know how to drive Ford car. Straight salary and commission. Take Covina car to Wilshire and Fairfax, or write, see J. H. SAUNDERS, San Gabriel Valley Packing Co.

WANTED—EXPERIENCED PIANIST IN MOVING PICTURE THEATER OUT OF TOWN MUST BE EXPERIENCED AT ACCOMPANYING VIOLIN-IST. STATE QUALIFICATIONS AND SALARY EXPECTED. LETTER, ADDRESS P.O. BOX 447, SANTA PAULA, CAL.

WANTED—OFFICE BOY ABOUT 15 YEARS OF age, with grammar school education. A good chance for right boy. Will have to start with hardware business. Apply HOLBROOK, MERRILL & STETSON, 750 S. Spring st.

WANTED—EXPERIENCED, HIGH-GRADE SHOE salesman for ladies' department; must be good appearing and capable of handling trade rapidly. VAN DE GRIFT'S, 749 S. Broadway.

WANTED—ELDERLY MAN TO DO LIGHT WORK on small ranch and join owner in growing crop; share or cash. Experience preferred. No capital required. West 407 or 2115 33RD AVE.

WANTED—GARDENER TO TAKE CARE OF small private place in West Hollywood. Must have good reference. Address K, box 280, TIMES OFFICE.

WANTED—MAN FOR OCCASIONAL CARPENTER and general work. Pay with rent, $17.50 flat and meals. FIELD, 2200 Vermont. THESS, forenoons.

WANTED—EXPERIENCED HOTEL CLERK WITH local references. Address in own writing. Full particulars and photo. Address S, box 540, TIMES SPRING ST. BRANCH.

WANTED—YOUNG MAN OVER 18 AS ASSISTant salesman in picture department, $21 good opportunity for man of article; state age. See MR. VAIL, DUNCAN, VAIL CO., 760 S. Hill st.

WANTED—WHOLESALE STATIONERY, YOUNG man wanted for order department. Must have 3 or 4 years' experience. Apply by letter address K, box 256, TIMES OFFICE.

WANTED—MILITARY TAILOR AND DESIGNER; experienced cutter and designer, permanent position. Must come well recommended. ARMY AND NAVY STORE, 530 S. Main.

WANTED—A LIVE, HIGH-CLASS YOUNG SALESman with experience in estimating and selling sheet-iron commodities. References required. Address H, box 1350, TIMES OFFICE.

WANTED—CHINESE OR JAPANESE BOY FOR out of town, family of two. Small wages. Call 60771—MAIN 5032, Room G11.

WANTED — GOOD COOK AND HOUSEMAID, $45. WILSHIRE 5260.

WANTED—CONCRETE PIPE MEN; MEN PREferred who have concrete mixer or men who can finance themselves. E. B. C. P. & CO., 152 W. 24th, South 5084.

WANTED—MASSEUR, CAPABLE OF TAKING charge of athlete. Also gasoline engine driving experience, good position to reasonable man. Address K, box 209, TIMES OFFICE.

WANTED—PRINTER (NONUNION); MUST BE first-class all-round man; permanent position; also JOE WILSON PRINTING CO., 440 Sansome st., San Francisco.

WANTED—MEN, IF YOUR PRESENT POSITION pays less than $125 per month, call and see me. (See Learn Trades adv.) HEDGES' LABORATORY, 625½ S. Spring.

WANTED—OUTSIDE MAN FOR BATTERY BUSIness; preferably with machine; established concern; exceptional offer for right man. 1042 S. LOS ANGELES ST.

WANTED—MAN FOR ONE MONTH'S WORK ON ranch in San Joaquin Valley, no age limit, but must be clean and agreeable, $40 and board. W. W. MAIN & CO., 1031 Main st.

WANTED—BARITONE AND MALE QUARTETTE, immediately, who can travel, read at sight, practice part time and exempt from draft; call 1:30-2:30 p.m. Monday, 1004 E. 4th st.

WANTED — BY EXPERIENCED HOTEL MAN, employed during the day, two hours work as night clerk, from 6 to 9. Address K, box 180, TIMES OFFICE.

WANTED—BOY TO LEARN CIGAR BOX BUSIness, one that can drive Ford delivery preferred. Steady position. GOLDEN STATE CIGAR BOX FACTORY, 740 Central ave.

WANTED—2 ALL-AROUND FORD MECHANICS, must be efficient and capable of adjusting motors, good job to right party. Apply 1915 S. LOS ANGELES ST.

WANTED—PRESSER, ONE WHO UNDERSTANDS alterations, none but best need apply. Come 7:30 Monday morning. 1127 S. HOPE. Steady position for right party. 523 WALL. Pico 310.

WANTED—DISHWASHER, BUS BOY, COLORED preferred; wages and board; vegetable man, $4 week, room and board. 600 W. PICO.

WANTED—LAUNDRY DRIVER, SOBER, QUICK and reliable; salary or straight salary to right party. See HAYDEN, Monday, 7 a.m., 901 E. Eighth st.

WANTED—SPANISH-SPEAKING DRUG CLERK immediately. Permanent job. AMOS COOK, Safford, Ariz.

WANTED—EXPERIENCED FLAT WORK FOREman, also washer. ROYAL LAUNDRY & DRY CLEANING CO., Pasadena.

WANTED—DELIVERY BOY WITH WHEEL, ALSO drive Ford. EXCELSIOR MARKET, 2495 S. Hoover.

WANTED—2 FENDER AND BODY MEN. FIRST class only. Apply WARREN MANUFACTURING CO., 106 E. 12th St.

WANTED—2 BOYS OVER 16, FOR LIGHT ASsembling work. CENTRAL MACHINE WORKS, 940 Santee St.

WANTED—EXPERIENCED COLORED JANITOR, must be good worker and dependable. Apply at ALLEY LAUNDRY, 1518 Paloma.

WANTED—GOOD BOY TO DO HOUSEWORK and wait on table. MRS. M. A. NEWMARK, 830 W. Adams. 24391.

WANTED—BOY, 16, TO WORK IN SHOP AND learn trade; good chance to advance. BRYANT UPHOLSTERED FURNITURE CO., 1022 W. 7th.

WANTED—BUTCHER TO RUN MARKET. NO INvestment required. Phone between 9 and 2, Sunday, WEST 2247.

WANTED—A BRIGHT ENERGETIC BOY, ABOUT 16 or over. Apply Monday morning, CITY DYE WORKS & LAUNDRY CO., 2000 Central Ave.

WANTED—FIRST-CLASS OPERATOR ON MEN'S coats, steady job, high wages for right kind of man. 534½ S. SPRING.

WANTED — SHORT ORDER COOK FOR HOT stuff. References. Apply 824 GOLDEN AV.

WANTED — EXPERIENCED HAT RENOVATOR. SECURITY HAT WORKS, 200 Mercantile Place. Good wages, steady work.

WANTED — ORIENTAL DANCER FOR ROAD show; must do hula hula dance. Address K, box 144, TIMES OFFICE.

WANTED—HELP—Male.

[Note.—Applicants for positions are advised not to send original recommendations in answer to ads. Send duplicates only.]

WANTED — MEN, WORK FOR YOURSELF; we'll show you how; we manufacture device saving 20 percent tires; eliminates buying business steering gear; aids 50 percent guiding car; sells 75 cents; 150 percent profit; factory; Monday and Tuesday. 149 W. 49TH ST.

WANTED—ELEVATOR OPERATORS PREPARED for city license examination; practical experience given, help secure positions; big demand for men, all ages, on account of conscription. CHIEF ENGINEER, Grant Bldg. See Instruction Course advertisement.

WANTED—MEN TO LEARN TO DRIVE AND repair different make automobiles, start any time. Come in and let us tell you how. You can learn a good trade and get steady work with good wages. 1201 W. WASHINGTON ST. See ad under Instruction, Course.

WANTED — FEW HUSKY BOYS, OVER 18, TO prepare for Los Angeles LETTER CARRIERS. EXAMINATION. Salary good and future good. BRING PARENT WITH YOU and see IMMEDIATELY A. C. HOFF, 7th floor, Grosse Bldg., 8th and Spring sts. See instruction adv.

WANTED—MEN FOR MOTION-PICTURE CAMERA work. Our instruction guarantee qualification: camera men in demand; big salaries; help secure positions. See Instruction adv. INDEPENDENT THEATRICAL EXCHANGE, Pantages Theater Bldg.

WANTED—SINGLE MAN FOR POULTRY AND fruit ranch, who has had California experience. Must pay steady job and good accommodations. Phone 57097 or Hollywood 3420. Address J, box 225, TIMES OFFICE.

WANTED—BY OLD ESTABLISHED CREAMERY company, man to drive retail milk wagon, good wages, must have A-1 references and able to furnish small cash bond. Apply 2901 WINSTON ST., Monday, 9 a.m. sharp. MR. CASE.

WANTED—ACCOUNTANTS EDUCATIONAL INSTItute, higher accountancy and business administration lectures, Monday, March 4, at 8 p.m., Walter A. Abbott, Subject "Printing Costs." (230 BLACK BLDG. (See Instruction adv.)

WANTED—UNDERPRESSER ON VESTS. APPLY room, 228 HELMAN BLDG., 6th and Main sts. Open Sunday from 10 to 12 a.m. Call for Ariel.

WANTED—ELDERLY MAN FOR DAY WATCH man. Apply CALIFORNIA DRESSED BEEF CO., 3320 South Main st.

WANTED—FIRST-CLASS MECHANIC. MUST have good experience, any kind auto; desire good job. 219 E. FIRST ST. Main 253.

WANTED—SHOE SALESMAN, FIRST-CLASS MEN only, first-class salary to competent men; steady position. SYSTEM SHOE CO., 528 S. Spring.

WANTED—FIRST-CLASS OPERATORS ON COATS, steady work and good wages. 622 LISSNER BLDG., 524 S. Hill st.

WANTED—PLATEN PRESS MAN, GUARANTEE steady work to right man. 240 I. W. HELLMAN BLDG.

WANTED—WILL BACK YOU IN A PLAN TO make your spare time valuable. P.O. BOX 118, Long Beach.

WANTED—3 MEN FOR RANCH WORK, MUST know how to drive Ford. Call BROADWAY 2070 Monday, for appointment.

WANTED — DOCTOR, REGISTERED; ALSO optometrist; prefer position. Address R, box 540, TIMES SPRING ST. BRANCH.

WANTED—EXPERIENCED LAUNDRY DRIVER, bond required. Apply QUALITY LAUNDRY, 1518 Paloma.

WANTED—COLLECTOR WITH MOTORCYCLE. Apply Monday morning, OVERELL FURNITURE CO., Seventh and Main.

WANTED—YOUNG MAN STENOGRAPHER, GOOD chance with progressive firm. Address L, box 48, TIMES OFFICE.

WANTED—FIRST-CLASS ALL AROUND TAILOR on ladies' and gent's clothes. H. ROSSI, 2602 W. Pico.

WANTED—BRIGHT BOY TO LEARN THE BLUE print business, to previous experience necessary. CHARLEY HUDSON, 1031 BLACK BLDG.

WANTED—PEOPLE LEARN PICTURE ACTING. HOLLYWOOD STUDIO, 5026½ Virginia ave. Phone 59162. Open Sundays. See Inst. adv.

WANTED—LADIES' TAILOR, GOOD ALL-ROUND tailor, steady work. KAHN, 222 Mercantile Place, upstairs.

WANTED — HOUSEMAN CAPABLE OF MAKING small repairs and running low-power oil burner. Call afternoons, 934 S. MAIN.

WANTED—A NIGHT CLERK AT WEBSTER HOTEL, 230 E. Sixth st. References.

WANTED—FIRST-CLASS SALESMAN FOR MEN'S shirts and underwear. 318 SPRING.

WANTED—A FIRST-CLASS CONCESSION MAN. Apply 3407 M'CLINTOCK AVE.

WANTED—MAN WITH 4-HORSE TEAM. 5129 S. VAN NESS AVE.

WANTED—BOY WITH WHEEL FOR CITY DEliverY. Apply 252 S. SPRING.

WANTED—GOOD ALL-ROUND HOUSEMAN, good wages and room. 849 S. HOPE.

WANTED—JOB PRINTER, GLOBE PRINTING CO., 421½ Wall st. Central ave.

WANTED—LEARN ACTUAL AUTO REPAIRING. Y.M.C.A. AUTO SCHOOL, 10822. See Ins. Course.

WANTED—AN ERRAND BOY. CALL MONDAY, 325 PACIFIC ELECTRIC BLDG.

WANTED—TWO AUTO PAINTERS AT ONCE. DIAMOND AUTO WORKS, 1119 W. Pico.

WANTED—TAILOR ON SECOND-HAND GOODS. Apply 116 W. FIRST ST.

WANTED—EXPERIENCED WRINGER MAN. APply RECLAMATION LAUNDRY, 424 S. Los Angeles.

WANTED—A SALESMAN OF GOOD APPEARANCE and refinement, commission basis. Call 59015.

WANTED—2 CARPENTER HELPERS. CALL 5818 BURBANK AVE.

WANTED—2 ROUGH CARPENTERS AT 821 N. HOBART BLVD., $5, 8 hours.

WANTED—AT ONCE, EXPERIENCED FARMER to work on shares, 180 acres, 2350 W. 20TH.

WANTED—MEN FOR FACTORY, STEADY WORK. 7746 SANTA FE AVE. Phone JEFF. 1000.

WANTED—FIRST-CLASS LADIES' TAILOR. CALL 702 WEST 7TH.

WANTED—DELIVERY BOY WITH MOTORCYcle. Apply room 1005, 754 S. LOS ANGELES.

WANTED—HELP—Female.

[Note.—Applicants for positions are advised not to send original recommendations in answer to ads. Send duplicates only.]

WANTED — RELIABLE AND EXPERIENCED girl for light care of 3 children; references required, wages $30. 79402. 4196 WESTERN AVENUE.

WANTED — YOUNG GIRL, ABOUT 16 YEARS, to take care of baby, 2 years old, from 6 p.m. $10 per month to the right party. Phone MRS. WILSON, 55110.

WANTED — STUDENTS TO LEARN STENOGraphy, typewriting, office methods. BELL SYSTEM SCHOOL OF STENOGRAPHY, F.O. Box 1203, Los Angeles.

Classified Liners.

WANTED—HELP—Female.

[Note.—Applicants for positions are advised not to send original recommendations in answer to ads. Send duplicates only.]

WANTED—LEGAL STENOGRAPHERS, $60, $6 stenographers, $40, $25, $60 and $75. Book-keeper and typist, start $12, $15. Clerks, pay rolls and billing, start $12. Telephone operators, out of town, $12. Dental nurse, inlay and laboratory work, $12. Saturday all-around lady goods clerk, $12. BUSINESS MEN'S CLEARING HOUSE, 510 Security Bldg., 5th and Spring.

WANTED—

Experienced lady of refinement capable of working the public; to solicit guests for Marine Cafe. Apply before 9 a.m. MR. TURK, Sales Manager, HARBOR INDUSTRIAL CITY, 411 Pacific Electric Bldg., HILL STREET AT SIXTH.

WANTED—COMPETENT STENOGRAPHER, one at least, for correspondence and clerical work; permanent position with large wholesale house; $72 a week to start. Address, in own handwriting, stating experience, Box 1, Times Office. Can also use a few beginners. Better register. F. C. BEAVIS, Jr., for "EVERYTHING HUMAN FOR THE OFFICE."

WANTED—SEVERAL GIRLS WHO HAVE TAKEN shorthand or typewriting in HIGH SCHOOL or business college; position in UNITED STATES GOVERNMENT SERVICE, starting salary $75 per month. Preparation just a few weeks. CALL AT ONCE WITH YOU and see A. C. Smeath four, Grosse Bldg., Sixth and Hope sts. See Inst. Adv.

WANTED—4 LADY MUSICIANS, DOUBLE bass, violin, 'cello, and woodwind; contracts for lasting engagement; traveling. Address Box 1, Times Office. Good amateurs considered, but must have good references and excellent workmanship; but thoroughly musicianly players only. Address Box 1, Times Office. Call to see about it.

WANTED—

Experienced stenographer and office boy to call; real estate and insurance work. Wall Street experience preferred for steady position; salary $10 per week. Chance of advancement. Address Box 382, TIMES OFFICE.

WANTED—SEVERAL BRIGHT COLLEGE BOYS to prepare for first grade clerk positions in GOVERNMENT SERVICE, Washington, D. C. Call 719 GRANT BLDG., Pasadena, Fridays only. Easy hours. See IMMEDIATELY. HOFF-THE Sour Grosse Bldg., Sixth and Spring sts. See Inst. Adv.

WANTED—LEARN TELEGRAPHY AT ISAACS-WOODHURST Business College (the Home-owner Bldg.) Modern equipment, expert instruction. Day and evening. Phone Main 1202. See salaries. Enroll NOW. Phone 1202. See instruction adv.

WANTED—AN ATTRACTIVE AND PRACTICAL course in shorthand, typewriting and bookkeeping taught by private instruction. No vacation required. Positions guaranteed. Call 719 GRANT BLDG., Pasadena, Fridays only. Easy hours. See IMMEDIATELY. A. C. HOFF, 7th floor, Grosse Bldg., Sixth and Hope sts. Main 2811, P2834. (See inst. adv.)

WANTED—FEW OFFICE CLERKS TO FILL positions as OPERATORS BOOKKEEPING OR CALCULATING MACHINES. Good salaries. Call at once. BEST AND QUICKEST WAY TO LEARNING TRADE. Positions guaranteed. IMMEDIATELY, A. C. HOFF, 7th floor, Grosse Bldg., Sixth and Hope sts. See Inst. Adv.

WANTED — EXPERIENCED OPERATOR ON typewriters; must be capable of taking dictation; also operators on duplicators and comptometers; wage from $15 to $20 per week. Apply room 405, COMPTOMETER SCHOOL, 510 Security Bldg., 5th and Spring.

WANTED—

Experienced lady of refinement capable of working the public; to solicit guests for Marine Cafe. Apply before 9 a.m. MR. TURK, Sales Manager, HARBOR INDUSTRIAL CITY, 411 Pacific Electric Bldg., HILL STREET AT SIXTH.

WANTED—COMPETENT STENOGRAPHER, one at least, for correspondence and clerical work; permanent position with large wholesale house; $72 a week to start. Address, in own handwriting, stating experience, Box 1, Times Office. Can also use a few beginners. Better register. F. C. BEAVIS, Jr., for "EVERYTHING HUMAN FOR THE OFFICE."

WANTED—SEVERAL GIRLS WHO HAVE TAKEN shorthand or typewriting in HIGH SCHOOL or business college; position in UNITED STATES GOVERNMENT SERVICE, starting salary $75 per month. Preparation just a few weeks. CALL AT ONCE WITH YOU and see A. C. Smeath four, Grosse Bldg., Sixth and Hope sts. See Inst. Adv.

WANTED—A LADY MUSICIANS, DOUBLE bass, violin, 'cello, and woodwind; contracts for lasting engagement; traveling. Address Box 1, Times Office. Good amateurs considered, but must have good references and excellent workmanship; but thoroughly musicianly players only. Address Box 1, Times Office. Call to see about it.

WANTED BY THE STUDENT BUSINESS MEN'S DEPARTMENT OF THE ISAACS-WOODHURST BUSINESS COLLEGE (fifth floor Homeowner Building) several hundred young women to secure a thorough course in shorthand, typewriting, bookkeeping, etc., in exchange for half-day service in our offices. Call to see about it.

WANTED—

Experienced stenographer and office boy to call; real estate and insurance work. Wall Street experience preferred for steady position; salary $10 per week. Chance of advancement. Address Box 382, TIMES OFFICE.

WANTED—SEVERAL BRIGHT COLLEGE BOYS to prepare for first grade clerk positions in GOVERNMENT SERVICE, Washington, D. C. Call 719 GRANT BLDG., Pasadena, Fridays only. Easy hours. See IMMEDIATELY. A. C. HOFF, 7th floor, Grosse Bldg., Sixth and Hope sts. Main 2811, P2834. (See inst. adv.)

WANTED—LEARN TELEGRAPHY AT ISAACS-WOODHURST Business College (the Homeowner Bldg.) Modern equipment, expert instruction. Day and evening. Phone Main 1202. See salaries. Enroll NOW. Phone 1202. See instruction adv

Classified Liners.

WANTED—SITUATIONS—Male.

Space is not given under this heading to advertisements soliciting business patronage.

WANTED—A POSITION AS A CARETAKER OF some place or as handy man, by one of 41, honest, industrious, practical hand with tools, life experience and good habits, religious; want moderate compensation and must make steady place. Please state the particulars in "THE HAND OF TRUST," P. O. box 1127, TIMES OFFICE.

WANTED—MECHANIC, EXEMPT; HOME; ELECtrical and mechanical destring, desires position where immediate, capable energetic married man with ambition for advancement can prove ability. 71385.

WANTED—EXECUTIVE, EXPERIENCED CREDIT manager, sales manager and financial executive of wide experience, high-class reference, will be ready to start March 15. Address Y. 0, box 170, TIMES OFFICE.

WANTED—MANUFACTURERS' AGENTS! Experienced mechanic, 6 years' machine assembling here, some electrical, wants position in selling or repairing mechanical apparatus. Address R, box 270, TIMES OFFICE.

WANTED—POSITION BY MARRIED MAN, C. 0., age 34, strong and willing, good personality, reference. Address K, box 127, TIMES OFFICE.

WANTED—GOOD JAPANESE CHAUFFEUR WITH best of references wants position in private family; just recommendations from last employers; do other work if needed. 20026 GEORGIA ST., L. A.

WANTED—SITUATION BY COMBINED STENOGrapher and book-keeper, banking and commercial experience, capable of filling high-class position; desires to change position about March 15. Address R, box 515, TIMES OFFICE BRANCH.

WANTED—SALESMAN, WITH GOOD PERSONALity and neat dresser, open for position. Or will take over good line. Have use of office and phone if necessary. Phone A0784, or address R, box 800, TIMES OFFICE.

WANTED — CHAUFFEUR AND MECHANIC, 12 years' experience, age 28, careful driver, wishes steady position, city or country; married, best references. Phone 52900 or address R, box 270, TIMES OFFICE.

WANTED—CHAUFFEUR WISHES TO CHANGE; first-class mechanic on all make cars; understand auto trade country and city; 5 years' married. Recommendations from present employer. CHAUFFEUR, 1408 Sunset Blvd. Home evenings.

WANTED—SITUATION AS OFFICE MAN; THOROughly experienced in all branches of office work by refined gentleman, middle-aged, with A1 references. Address L, box 122, TIMES OFFICE.

WANTED—POSITION BY GOOD CHAUFFEUR; best driving party at short notice. Careful driver who knows the country. BOX 140, TIMES OFFICE, Pasadena.

WANTED—CABINET MAKER AND FINISHER, experienced in pianos, phonographs and furniture; steady position. Address K, box 262, TIMES OFFICE.

WANTED—JAPANESE CHAUFFEUR, 11 YEARS' experience, expert Pierce, Packard, Locomobile driver, mechanic; reference. Defore Address F, box 411, TIMES SPRING ST. BRANCH.

WANTED—YOUNG MAN, 28, EXEMPT, EXPERIenced stenographer, desires stenographic position with outside work. Good auto driver. WILBUR 62.

WANTED—A-1 SALESMAN AND COLLECTOR, past draft age, highest references, wishes position; have best of results. Phone 20477 or call 1001 E. Second st.

WANTED—ELDERLY COUPLE WILL GIVE RENT furnished house, two large lots, for garden, chickens, anything for some work or place. Call 1001 E. Second st.

WANTED—MEN AND WOMEN OF UNQUESTIONable integrity and good education for salesmanship with outdoor publicity work. Call Sun. 207, TIMES OFFICE.

WANTED—POSITION BY MIDDLE-AGED MAN, active and the best of habits. Hotel and restaurant experience. Address K, box 269, TIMES OFFICE.

WANTED—GARDENER, FIRST-CLASS; THOROughly competent in flowers and all branches of private place; desires permanent position. Address R, box 466, TIMES SPRING ST. BRANCH.

WANTED—JANITOR; COLORED MAN WANTS AN easy position as janitor; can do all kinds of work; steady, reliable and strictly honest; wife for dinner room or kitchen. Address R, box 219, TIMES SPRING ST. BRANCH.

WANTED—YOUNG VIOLINIST WANTS APPEARance and evening engagements. Would join good orchestra. Address T, box 266, TIMES SPRING ST. BRANCH.

WANTED—ALL AROUND JANITOR WISHES A few hours' work each day, from 9:30 a.m. to 2 p.m. Anywhere; hotel or any other place. 1001 E. Second st.

WANTED—AN EXPERIENCED YOUNG MAN WISHES to connect that has good experience in retail grocery business. Address Y. 0, box 170, TIMES OFFICE.

WANTED—A POSITION AS GENERAL HELP BY willing Japanese woman; prefer a place where there is a child. Phone 10 F 2129 or 1001 E. SECOND ST., Hotel Federa, room 417.

WANTED—POSITION AS CARE TAKER BY A first-class man with the best of habits; understands cows, poultry, garden, etc. Address K, box 219, TIMES OFFICE.

WANTED—ALL-AROUND DRY GOODS MAN DESires position in country; country store preferred. Los Angeles; highest references. Address R, box 1187, TIMES SPRING ST. BRANCH.

WANTED—EXPERIENCED ACCOUNTANT WITH most small sets books $16 per month; state hours, balance, corporation work. ROBINSON, 324.

WANTED—PROFESSIONAL YOUNG MAN, 29 years of age, exempted from draft, desires position as salesman; best references. Address R, box 1187, TIMES SPRING ST. BRANCH.

WANTED — EXPERT CHAUFFEUR WITH 10 years' experience wants position with private family; best local references; like to travel. Call 1001 E. Second st.

WANTED — SITUATION BY BOOK-KEEPER; neat, accurate, rapid and dependable; experienced corporations, manufacturing or other lines; best references. Address P. O. box 1020 City.

WANTED — TO WORK IN THE AFTERNOONS; selling, collecting, or what can you offer? Can furnish automobile. Address R, box 417, TIMES SPRING ST. BRANCH.

WANTED—STEWARD WANTS POSITION; experienced in hotel and cafe line; best eastern personal references. Address R, box 149, TIMES OFFICE.

WANTED—ANY HOTEL OR RESORT DURING spring and summer business auto service and as a wise in serving business men. Address 804 E. 41st.

WANTED—POSITION AS MALE NURSE OR ATTENDANT; experienced in massage, electricity and Swedish gymnastics. Will leave city. BOX LYWOOD 3141.

WANTED—MAN 34 YEARS OLD, MACHINIST, wants position in garage or chauffeur. Care Ford. Call or write 1001 E. Second st. Phone 2434 S. Main st.

WANTED—GOOD PERMANENT POSITION WANTED by experienced Japanese schoolboy; has best of references. Address 4 Adams TOM HARADA, 602 S. Wall st.

WANTED—EDUCATED EXPERIENCED STENOGrapher, wants position with high-grade wages. Address R, box 417, TIMES SPRING ST. BRANCH.

WANTED — RELIABLE, INTELLIGENT MAN, tobacco chewer, refined, wants steady position on modern cattle farm without team. Address S, box 443, TIMES SPRING ST. BRANCH.

WANTED — MAN, 10 YEARS' EXPERIENCE, bookkeeper, salesmanship, collecting, etc., wants position, go anywhere. Box 294, TIMES OFFICE, Long Beach.

WANTED—PRACTICAL BOOK-KEEPER AND GENeral office man, speaking Spanish, 12 years' experience, desires position. Address R, box 294, TIMES OFFICE, Long Beach.

WANTED—ELDERLY COUPLE WILL GIVE RENT furnished house, two large lots, for garden, chickens, anything for some work or place. Call 1001 E. Second st.

WANTED—INTELLIGENT AND CAPABLE YOUNG man about draft age, wants position with good firm. Address R, box 500, TIMES SPRING ST. BRANCH.

WANTED—BAKER AND PASTRY COOK, EXperienced, reliable man, city or country. 207 NOB, 165 Hartford ave. Tel. Broadway 2017.

WANTED—POSITION; CHAUFFEUR AND MEchanic; good reliable man. Phone 15836, MAIN 1000.

WANTED—$1NCH DOMESTIC WELL TO DRILL, $1.50 per foot, casing included. 3222 E. First st. Phone Belvedere 3. Delmas skinner.

WANTED—A JAPANESE FIRST-CLASS FANCY cook, situation in private family, many years' experience, with reference. FRANK, F0641.

WANTED—SOBER, RELIABLE MAN WANTS place to work on any kind of work, $4 day. 61699 East 2836.

WANTED—EDUCATED YOUNG JAPANESE STUdent desires situation as chauffeur, mechanic, engineer; drive. FRANK, 21825.

WANTED—LIGHT WORK BY RELIABLE, SOBER man, in exchange for room. Address R, box 268, TIMES OFFICE.

WANTED—JAPANESE GARDENER, SMALL GARden, take care and day work. Phone 74270, Tom.

WANTED—CHEF, TEN YEARS EXP. WISHES position; city or country. Phone 10 F 2129 or 1001 E. Second st. Hotel Federa, room 417.

WANTED—MAN WITH FORD TRUCK, STAKE body, would like work by the month, or day. Address R, box 296, TIMES OFFICE.

WANTED — POSITION BY MARRIED RANCH foreman, good local references. 627 E. 53RD, city.

WANTED—MIDDLE AGED MAN, WANTS WORK as janitor or watchman, hotel or office building. Address J, box 267, TIMES OFFICE.

WANTED—BOY 18 WANTS STEADY WORK AT or near school; would consider work. Has Henderson motorcycle for the purpose. 22207.

WANTED—RELIABLE STEADY YOUNG MAN DEsires position as chauffeur; good references. Call 1001 E. Second st.

WANTED—SITUATION BY MACHINIST; TWO years' experience on Ford cars. Address 627 ORANGE ST., Redlands.

WANTED—SITUATIONS, PRIVATE FAMILY, BY Japanese woman; references. Address J, box 294, TIMES OFFICE.

WANTED—DAY WORK BY STEADY, EXPERIenced baker; small shop preferred. Address R, box 105, TIMES OFFICE.

WANTED—POSITION DRIVING FORD TRUCK or experienced chauffeur, knows city and country well. Address Box 220, TIMES OFFICE.

WANTED—POSITION AS SCHOOLBOY BY JAPanese boy; prefer small private family. Please phone FRED, F1083.

WANTED—JOB ON RANCH BY RELIABLE MAN and two sons; strong boys. EARL BOWER, 121 S. Hill st.

WANTED—POSITION ON PRIVATE PLACE AS under-gardener, general work, etc. 6260. BURT, 600 S. Record st.

CHURCH OF SPIRITUAL PROGRESSION, 618 W. 9th st. Services every Sunday, 10:30. M. RUMPERFELT, Pastor (ordained).

WANTED—SITUATIONS—Male.

Space is not given under this heading to advertisements soliciting business patronage.

WANTED—BY A1 AUTO MECHANIC, 8 YEARS' experience, exempt; from draft, position as foreman or mechanic, might consider taking charge of repair department on commission. MECHANIC, 2219 Manhattan place.

WANTED—AM AN EXPERIENCED BOOK-KEEPer and rapid typist, can take full charge, salary reasonable, local references. Address O, box 1441, TIMES BRANCH OFFICE.

WANTED—SITUATION, BY THOROUGHLY EXPEtrienced general dry goods salesman, with first-class references. Address 252 W. OCEAN AVE., Long Beach Cal.

WANTED — CUTTER, YEAR'S EXPERIENCE, also practical tailor, open for a position in or out of town. Address R, box 367, TIMES SPRING ST. BRANCH.

WANTED—POSITION AS TRUST OFFICER OR assistant or manager of savings bank by experienced man in probate, loans and law. Banking experience. Box 171, TIMES OFFICE.

WANTED—HIGH SCHOOL BOY, 18, DESIRES position for afternoons, Saturdays or both, experienced along commercial line, drives Ford. PHONE 74456.

WANTED—BY AN UP-TO-DATE GARDENER, A gentleman's place to care for. Has a driving, 25 years' experience. Reference required. Address R, box 73, TIMES OFFICE.

WANTED—COMPETENT MAN OF 35 WITH 10 years' executive experience desires position anywhere; will anything pleasing as future. G. W. SIMMS, Hotel Vai Demar, Los Angeles.

WANTED—POSITION WITH MOVIE CO. HAVE made and operated several special cameras. Can also drive car, be mechanic; low rent and talk it over. Address L, box 4, TIMES OFFICE.

WANTED — BY EXPERT BILLER AND TABulator, permanent position with reliable concern. Can furnish best of references. Address R, box 342, TIMES SPRING ST. BRANCH.

WANTED—RELIABLE JAPANESE MAN, THOROughly experienced, seeks situation as janitor for some large building; can handle furnace oil burner and general work. K.M., A1018.

WANTED—POSITION AS CHAUFFEUR, SEVERAL years' experience, Pierce-Arrow, and other cars; gilt-edge class of references. WEST 20145, 22788 AVE. 20.

WANTED — YOUNG JAPANESE MARRIED MAN desires position on poultry farm; have some experience. Phone A2900 or address R, box 270, TIMES OFFICE.

WANTED—CHAUFFEUR WISHES TO CHANGE; first-class mechanic on all make cars; understand auto trade country and city; 5 years' married. Recommendations from present employer. CHAUFFEUR, 1408 Sunset Blvd. Home evenings.

WANTED—SITUATION AS OFFICE MAN; THOROughly experienced in all branches of office work by refined gentleman, middle-aged, with A1 references. Address L, box 122, TIMES OFFICE.

WANTED—POSITION BY GOOD CHAUFFEUR; best driving party at short notice. Careful driver who knows the country. BOX 140, TIMES OFFICE, Pasadena.

WANTED—CABINET MAKER AND FINISHER, experienced in pianos, phonographs and furniture; steady position. Address K, box 262, TIMES OFFICE.

WANTED—JAPANESE CHAUFFEUR, 11 YEARS' experience, expert Pierce, Packard, Locomobile driver, mechanic; reference. Defore Address F, box 411, TIMES SPRING ST. BRANCH.

WANTED—YOUNG MAN, 28, EXEMPT, EXPERIenced stenographer, desires stenographic position with outside work. Good auto driver. WILBUR 62.

WANTED—A-1 SALESMAN AND COLLECTOR, past draft age, highest references, wishes position; have best of results. Phone 20477 or call 1001 E. Second st.

WANTED—ELDERLY COUPLE WILL GIVE RENT furnished house, two large lots, for garden, chickens, anything for some work or place. Call 1001 E. Second st.

WANTED—MEN AND WOMEN OF UNQUESTIONable integrity and good education for salesmanship with outdoor publicity work. Call Sun. 207, TIMES OFFICE.

WANTED—POSITION BY MIDDLE-AGED MAN, active and the best of habits. Hotel and restaurant experience. Address K, box 269, TIMES OFFICE.

WANTED—GARDENER, FIRST-CLASS; THOROughly competent in flowers and all branches of private place; desires permanent position. Address R, box 466, TIMES SPRING ST. BRANCH.

WANTED—JANITOR; COLORED MAN WANTS AN easy position as janitor; can do all kinds of work; steady, reliable and strictly honest; wife for dinner room or kitchen. Address R, box 219, TIMES SPRING ST. BRANCH.

WANTED—YOUNG VIOLINIST WANTS APPEARance and evening engagements. Would join good orchestra. Address T, box 266, TIMES SPRING ST. BRANCH.

WANTED—ALL AROUND JANITOR WISHES A few hours' work each day, from 9:30 a.m. to 2 p.m. Anywhere; hotel or any other place. 1001 E. Second st.

WANTED—AN EXPERIENCED YOUNG MAN WHO is ambitious and has good experience in retail grocery business, wishes position. Address Y. 0, box 170, TIMES OFFICE.

WANTED—A POSITION AS GENERAL HELP BY willing Japanese woman; prefer a place where there is a child. Phone 10 F 2129 or 1001 E. SECOND ST., Hotel Federa, room 417.

WANTED—POSITION AS CARE TAKER BY A first-class man with the best of habits; understands cows, poultry, garden, etc. Address K, box 219, TIMES OFFICE.

WANTED—ALL-AROUND DRY GOODS MAN DESires position in country; country store preferred. Los Angeles; highest references. Address R, box 1187, TIMES SPRING ST. BRANCH.

WANTED—EXPERIENCED ACCOUNTANT WITH most small sets books $16 per month; state hours, balance, corporation work. ROBINSON, 324.

WANTED—PROFESSIONAL YOUNG MAN, 29 years of age, exempted from draft, desires position as salesman; best references. Address R, box 1187, TIMES SPRING ST. BRANCH.

WANTED — EXPERT CHAUFFEUR WITH 10 years' experience wants position with private family; best local references; like to travel. Call 1001 E. Second st.

WANTED — SITUATION BY BOOK-KEEPER; neat, accurate, rapid and dependable; experienced corporations, manufacturing or other lines; best references. Address P. O. box 1020 City.

WANTED — TO WORK IN THE AFTERNOONS; selling, collecting, or what can you offer? Can furnish automobile. Address R, box 417, TIMES SPRING ST. BRANCH.

WANTED—STEWARD WANTS POSITION; experienced in hotel and cafe line; best eastern personal references. Address K, box 149, TIMES OFFICE.

WANTED—ANY HOTEL OR RESORT DURING spring and summer business auto service and as a wise in serving business men. Address 804 E. 41st.

WANTED—POSITION AS MALE NURSE OR ATTENDANT; experienced in massage, electricity and Swedish gymnastics. Will leave city. BOULEVARD 3141.

WANTED—MAN 34 YEARS OLD, MACHINIST, wants position in garage or chauffeur. Careful driver. V. J. FOVORSKY, Phone 75538, 245 S. Main st.

WANTED—GOOD PERMANENT POSITION WANTED by experienced Japanese schoolboy; has best of references. Address 4 Adams TOM HARADA, 602 S. Wall st.

WANTED—EDUCATED EXPERIENCED STENOGrapher, wants position with high-grade wages. Address R, box 417, TIMES SPRING ST. BRANCH.

WANTED — RELIABLE, INTELLIGENT MAN, tobacco chewer, refined, wants steady position on modern cattle farm without team. Address S, box 443, TIMES SPRING ST. BRANCH.

WANTED — MAN, 10 YEARS' EXPERIENCE, bookkeeper, salesmanship, collecting, etc., wants position, go anywhere. Box 294, TIMES OFFICE, Long Beach.

WANTED—PRACTICAL BOOK-KEEPER AND GENeral office man, speaking Spanish, 12 years' experience, desires position. Address R, box 294, TIMES OFFICE, Long Beach.

WANTED—ELDERLY COUPLE WILL GIVE RENT furnished house, two large lots, for garden, chickens, anything for some work or place. Call 1001 E. Second st.

WANTED—INTELLIGENT AND CAPABLE YOUNG man about draft age, wants position with good firm. Address R, box 500, TIMES SPRING ST. BRANCH.

WANTED—BAKER AND PASTRY COOK, EXperienced, reliable man, city or country. 207 NOB, 165 Hartford ave. Tel. Broadway 2017.

WANTED—POSITION; CHAUFFEUR AND MEchanic; good reliable man. Phone 15836, MAIN 1000.

WANTED—$1NCH DOMESTIC WELL TO DRILL, $1.50 per foot, casing included. 3222 E. First st. Phone Belvedere 3. Delmas skinner.

WANTED—A JAPANESE FIRST-CLASS FANCY cook, situation in private family, many years' experience, with reference. FRANK, F0641.

WANTED—SOBER, RELIABLE MAN WANTS place to work on any kind of work, $4 day. 61699 East 2836.

WANTED—EDUCATED YOUNG JAPANESE STUdent desires situation as chauffeur, mechanic, engineer; drive. FRANK, 21825.

WANTED—LIGHT WORK BY RELIABLE, SOBER man, in exchange for room. Address R, box 268, TIMES OFFICE.

WANTED—JAPANESE GARDENER, SMALL GARden, take care and day work. Phone 74270, Tom.

WANTED—CHEF, TEN YEARS EXP. WISHES position; city or country. Phone 10 F 2129 or 1001 E. Second st. Hotel Federa, room 417.

WANTED—MAN WITH FORD TRUCK, STAKE body, would like work by the month, or day. Address R, box 296, TIMES OFFICE.

WANTED — POSITION BY MARRIED RANCH foreman, good local references. 627 E. 53RD, city.

WANTED—MIDDLE AGED MAN, WANTS WORK as janitor or watchman, hotel or office building. Address J, box 267, TIMES OFFICE.

WANTED—BOY 18 WANTS STEADY WORK AT or near school; would consider work. Has Henderson motorcycle for the purpose. 22207.

WANTED—RELIABLE STEADY YOUNG MAN DEsires position as chauffeur; good references. Call 1001 E. Second st.

WANTED—SITUATION BY MACHINIST; TWO years' experience on Ford cars. Address 627 ORANGE ST., Redlands.

WANTED—SITUATIONS, PRIVATE FAMILY, BY Japanese woman; references. Address J, box 294, TIMES OFFICE.

WANTED—DAY WORK BY STEADY, EXPERIenced baker; small shop preferred. Address R, box 105, TIMES OFFICE.

WANTED—POSITION DRIVING FORD TRUCK or experienced chauffeur, knows city and country well. Address Box 220, TIMES OFFICE.

WANTED—POSITION AS SCHOOLBOY BY JAPanese boy; prefer small private family. Please phone FRED, F1083.

WANTED—JOB ON RANCH BY RELIABLE MAN and two sons; strong boys. EARL BOWER, 121 S. Hill st.

WANTED—POSITION ON PRIVATE PLACE AS under-gardener, general work, etc. 6260. BURT, 600 S. Record st.

CHURCH OF SPIRITUAL PROGRESSION, 618 W. 9th st. Services every Sunday, 10:30. M. RUMPERFELT, Pastor (ordained).

WANTED—SITUATIONS—Female.

Space is not given under this heading to advertisements soliciting business patronage.

WANTED—
BUSINESS WOMAN WANTS POSITION IN RANCH OFFICE.

I am now and have been for three years writing advertising for one of the largest department stores on this Coast, am also correspondent and stenographer; many years' experience; competent to take charge of office; tired of city life and want work in office of large ranch. Best references given and expected. Telephone Wilshire 2507 after 7 p.m., or address Z, box 179, TIMES OFFICE.

WANTED—POSITION BY MIDDLE AGED, UNINcumbered American woman as working housekeeper for elderly or middle aged people or semi-invalid, where efficiency with conscientious service may be exchanged for good home, considerate treatment with moderate salary; good economical cook, neat housekeeper; local references, city or country. Call F4934. Address K, box 14, TIMES OFFICE.

WANTED—SITUATION, EXPERIENCED TYPIST, rapid on machine, not afraid of work. General office experience. Will accept $8 to $10 week start-ing if some future. Address R, box 582, TIMES SPRING ST. BRANCH.

WANTED — 100-ROOM APARTMENT-HOUSE, Westlake, brick, electric elevator, beautiful lobby, breakfast rooms, electric ranges. Rent $1400, long lease, furnished one-room apt. Best proposition ever offered. Income $2000 month, expenses $900; profit $1400. Price $30,000 terms. RYAN & STANLEY, 410-411 Grant Building.

WANTED — BY STRONG, DAINTY, CHEERFUL woman, graduate eastern hospital, position as companion to invalid, is also excellent cook and maid and housekeeper, has many years of experience, knows how competent to fill any position of trust; highest local references. Address Box 127, TIMES OFFICE, Pasadena.

WANTED—BY YOUNG WOMAN, AFTERNOON position, 1:30 to 6:30 p.m., as stenographer, typist, file clerk. Understand book-keeping and multigraphing. Experienced in general office work. Financially, wages expected. Address S, box 372, TIMES SPRING ST. BRANCH.

WANTED—A COMPETENT AND TRUSTWORTHY middle-aged American woman desires position as working housekeeper for gentleman or small family of adults where conscientious service will be appreciated. Wages $40 to $45. Address R, box 458, TIMES SPRING ST. BRANCH.

WANTED—YOUNG JAPANESE WOMAN WANTS to be a housemaid in small family, has experience and good reference; cook for two years. Address J, box 218, TIMES OFFICE.

WANTED — SITUATION BY EXPERIENCED stenographer, rapid, accurate, hard worker. Will accept $12 per week. Address R, box 538, TIMES SPRING ST. BRANCH.

WANTED—STENOGRAPHER, STORAGE DEPARTment of wholesale house; several years' experience in all branches of transfer and storage business. No objection to leaving the city. First-class reference given. Address R, box 344, TIMES SPRING ST. BRANCH.

WANTED — POSITION BY LADY WITH NEW Ford. Will take parties out and assist with any kind of work; good cook and housekeeper; first-class references; want a home. Address K, box 434, TIMES SPRING ST. BRANCH.

WANTED—MIDDLE-AGED WOMAN WITH EASTern education wants housekeeper's position in some higher where there is other help; would act as chief or help in office. Reliable and capable. Address Z, box 194, TIMES OFFICE.

WANTED — RESPONSIBLE REFINED MIDDLEaged eastern woman, cheerful, kindly disposition, will keep house for middle-aged city or country gentleman; references. Address 131 S. Grand ave., Los Angeles, A4360.

WANTED—COMPETENT AND CAPABLE BOOKkeeper and stenographer with ten years' experience with responsible firm, wishes position. Salary $75 to start. Address R, box 460, TIMES SPRING ST. BRANCH.

WANTED—BOOK-KEEPER AND STENOGRAPHER, capable of taking charge of office, wishes a position of responsibility. Will consider position out of city. Address R, box 344, TIMES SPRING ST. BRANCH.

WANTED — SITUATION BY EXPERIENCED office clerk and typist. Also some knowledge of book-keeping, familiar with automobile business; will take small starting if some future. MISS BENTLEY, WHITNEY, Phone Pico 2845.

WANTED—SITUATION WOMAN WITH BUSINESS ability and extensive hotel experience wishes management of American or European hotel. I have a thorough knowledge and city references. Address L, box 31, TIMES OFFICE.

WANTED—EXPERIENCED ORCHESTRA PIANIST and organist, A. F. of M., desires hotel or theater engagements; studying with director of institute. BESSIE ROSS, P.O. box 154, Rustville, Cal.

WANTED — CAPABLE, REFINED YOUNG LADY going East within next few weeks wishes to exchange services as governess or companion in exchange for traveling expenses. References furnished. Phone MAIN 6815, 603.

WANTED—A POSITION FOR UPSTAIRS WORK and mending in a nice family by a thoroughly competent and refined American woman. Wages $40. Address R, box 573, TIMES SPRING ST. BRANCH.

WANTED—MIDDLE-AGED, EXPERIENCED WOMan wants home for children or do light housework where she can have a little child to care for with her, in exchange for room and board. Address R, box 460, TIMES SPRING ST. BRANCH.

WANTED—BY MIDDLE AGED LADY WITH well educated, as visiting governess, (non-accent,) long experience with children, daily 2 hours. Address Z, box 179, TIMES OFFICE. No phone. Address K, box 1, TIMES OFFICE.

WANTED—BEGINNER IN STENOGRAPHY WITH some experience wishes position where can have good home; references; will start moderate salary. Address Z, box 254, TIMES OFFICE.

WANTED—REFINED YOUNG WOMAN DESIRES position as companion, housekeeper or hostess in small hotel. Will go anywhere. Address K, box 56, TIMES OFFICE.

WANTED—SITUATION, WOMAN WISHES MANagement of high-class apartment. Have excellent references. L, box 53, TIMES OFFICE.

WANTED—BY NEAT JANITRESS, STORE OR OFfice to do at nights; good reference. Address K, box 148, TIMES OFFICE.

WANTED—CARE OF CHILD BY LADY WITH beautiful home in Wilshire district. Terms reasonable. Address R, box 147, TIMES OFFICE.

WANTED—GOOD STENOGRAPHER, EMPLOYED; reminder of day, wants work for forenoons. Address L, box 125, TIMES OFFICE.

WANTED—WHITE WOMAN WISHES LAUNDRY work at home, first-class work, called for, delivered. CALL F4084.

WANTED—BY NURSERY GOVERNESS, FRENCH, with first-class references in good place. PHONA A2939.

WANTED—YOUNG LADY WISHES HOUSEWORK, good cook, good family and home, wages $40; good reference. 827 S. MAIN ST. Main 6507.

WANTED—BOOK-KEEPER, CHICAGO AND CITY references, wishes permanent position, references. Address Z, box 341, TIMES SPRING ST. BRANCH.

WANTED — PRACTICAL NURSE WANTS PERmanent position, chronic case, assist with light duties. F4048.

WANTED—BY EXPERT TYPIST, ALL KINDS OF copy work. Address R, box 541, TIMES SPRING ST., BRANCH.

WANTED — YOUNG LADY, 4 YEARS' EXPErience, desires stenographic position. Address K, box 137, TIMES OFFICE.

WANTED—LADY WISHES TO TAKE CARE OF children, afternoons or evenings. 63479. APT. 32.

WANTED—COOKING AND DOWNSTAIRS OR grown-up; must be of small family, no laundry, wages $40 and $45. 287599.

WANTED — HOUSEKEEPER, COMPANION, BY an unincumbered, neat, healthy. Could travel. Address L, box 122, TIMES OFFICE.

WANTED—POSITION BY TRAINED NURSE TO care for invalid lady. 6758 HOLLYWOOD BLVD. Phone 57322.

WANTED—SETTLED LADY WILL KEEP HOUSE for elderly gentleman, pleasant surroundings, small salary. 754 LAMAR ST.

WANTED — YOUNG LADY WANTS CLERICAL work, good at figures. Address S, box 375, TIMES SPRING ST. BRANCH.

WANTED—HOUSEKEEPING AND COOKING BY two sisters, ranch or mining camp preferred. Call Monday before 3 p.m. 906 E. 87TH.

WANTED—CARE OF CHILDREN BY DAY OR hour; also evenings, reasonable. F2899. MISS RICHARDS.

WANTED—BY COLORED WOMAN, PLACE AS chamber maid or kitchen maid; can also do day's work. Phone HOLLYWOOD 2469.

WANTED—RELIABLE ELDERLY LADY DESIRES to assist in light housework, family of 2 or 3 adults. Write or call M. C., MAPLE 1124.

WANTED—SITUATION AS FIRST-CLASS BOOKkeeper and stenographer, 10 years' experience, references. 970. PHONE 20159.

WANTED—SITUATIONS—Female.

Space is not given under this heading to advertisements soliciting business patronage.

WANTED — STENOGRAPHER IN PHYSICIAN'S office. Experienced in use of telephones and meeting the public. Best of references. Address S, box 346, TIMES SPRING ST. BRANCH.

WANTED — STENOGRAPHER IN SAFETY DEposit department of bank, 6 years' experience in similar work. Can give good reference. Address S, box 347, TIMES SPRING ST. BRANCH.

WANTED—REFINED WOMAN DESIRES CARE of gentleman's home, where one would be appreciated or assist lady alone in or out of city. Address K, box 108, TIMES OFFICE.

WANTED—PRACTICAL NURSE WOULD LIKE POsition with middle-aged lady or elderly person or couple. Prefer semi-invalid. Address K, box 443, TIMES SPRING ST. BRANCH.

WANTED—POSITION IN PRIVATE SCHOOL BY teacher of experience, taught mathematics for years. Would consider night school. Address L, box 15, TIMES OFFICE.

WANTED—DOUBLE-ENTRY BOOK-KEEPER, CAN open and close books and take care of correspondence, run typewriter, salary, reasonable. Address H, box 112, TIMES OFFICE.

WANTED—A LADY FROM 7:00 EAST, EXPERienced in apartment-house business, a position as manager in one of the beaches or city. SOUTH 2036.

WANTED—EDUCATED, REFINED WOMAN OF 35 wishes to teach backward or mentally deficient children, or out as companion to a lady. PHONE A1078.

WANTED—A THOROUGHLY COMPETENT AND experienced infants' nurse desires situation, entire charge, $40 to $50. Address R, box 494, TIMES SPRING ST. BRANCH.

WANTED—REFINED MIDDLE-AGED LADY WITH daughter, wishes to take charge of sober, refined gentleman's home; would need not answer, 349 E. Hill, Apt. 12, upstairs.

WANTED — YOUNG LADY NOW ATTENDING business college, will give half day services in business office for $12.50 per month. F1830; PICO 193.

WANTED—WELL-BRED WOMAN, TRAVELED here and abroad, good manager, wishes position, companion or housekeeper, will go anywhere. S, box 522, TIMES SPRING ST. BRANCH.

WANTED—POSITION AS LADY'S MAID, REfined, competent, willing, obliging, excellent seamstress, no objection to travel. 816 MARTHA KROMAN, 531 Windsor blvd.

WANTED—YOUNG LADY OF HIGH SCHOOL EDUcation wants place to work in office, or tuition, while finishing course in shorthand and typewriting. PHONE 2634, Main 2811.

WANTED—EXPERIENCED INSURANCE STENOgrapher, at present employed, wishes to change. Address R, box 378, box 586, TIMES SPRING ST. BRANCH.

WANTED—NURSE GOING TO NEW YORK VIA Salt Lake would accompany remains or render service in legitimate way for transportation. P.O. BOX 1450.

WANTED—EMPLOYMENT BY EDUCATED, REfined woman; best references; housekeeper, apartment-house or home. Vermont 1396, Apt. 7, 848 W. 48TH ST.

WANTED—MANAGEMENT OF RESTROOM OR lunch room by capable reliable lady; best of references. 42395 or address 2240½ S. MAIN ST.

WANTED—REFINED LADY WILL EXCHANGE services for livelihood, companionship, care of children or housework. Address R, box 532, TIMES SPRING ST. BRANCH.

WANTED—BY EXPERIENCED STENOGRAPHER, position in office of reliable concern. Address R, box 509, TIMES SPRING ST. BRANCH.

WANTED—SITUATION, BY BRIGHT, EXPERIenced stenographer. Good education, willing worker, salary $15 at first future. Address P, box 533, TIMES SPRING ST. BRANCH.

WANTED — TEACHER, 24 YEARS OLD, EMployed morning, afternoon office work where conscientious service is appreciated. Address Z, box 179, TIMES OFFICE.

WANTED — POSITION BY FIRST-CLASS COOK, Swedish, where second help is kept. PHONE A2939.

WANTED — BY REFINED LADY PERMANENT housekeeping work in American home, $3 weekly. Ad. R, box 498, TIMES SPRING ST. BRANCH.

WANTED — AMERICAN MAID WISHES LIGHT housework, or care of invalid or elderly person. Call Sunday. Room 2, 253 S. MAIN.

WANTED—PRACTICAL NURSE WOULD ACcompany patient to Rochester, Minn., or Eastern City or country. Call 856 Daly st., Los Angeles.

WANTED—YOUNG LADY WISHES POSITION IN doctor's office, store or office work. Address J, box 218, TIMES OFFICE.

WANTED — SITUATION BY EXPERIENCED office clerk and typist. Also some knowledge of book-keeping, familiar with automobile business; will take small starting if some future. MISS BENTLEY, WHITNEY, Phone Pico 2845.

WANTED—SITUATION WOMAN WITH BUSINESS ability and extensive hotel experience wishes management of American or European hotel. I have a thorough knowledge and city references. Address L, box 31, TIMES OFFICE.

WANTED—EXPERIENCED ORCHESTRA PIANIST and organist, A. F. of M., desires hotel or theater engagements; studying with director of institute. BESSIE ROSS, P.O. box 154, Rustville, Cal.

WANTED — CAPABLE, REFINED YOUNG LADY going East within next few weeks wishes to exchange services as governess or companion in exchange for traveling expenses. References furnished. Phone MAIN 6815, 603.

WANTED—A POSITION FOR UPSTAIRS WORK and mending in a nice family by a thoroughly competent and refined American woman. Wages $40. Address R, box 573, TIMES SPRING ST. BRANCH.

WANTED—MIDDLE-AGED, EXPERIENCED WOMan wants home for children or do light housework where she can have a little child to care for with her, in exchange for room and board. Address R, box 460, TIMES SPRING ST. BRANCH.

WANTED—BY MIDDLE AGED LADY WITH well educated, as visiting governess, (non-accent,) long experience with children, daily 2 hours. Address Z, box 179, TIMES OFFICE. No phone. Address K, box 1, TIMES OFFICE.

WANTED—BEGINNER IN STENOGRAPHY WITH some experience wishes position where can have good home; references; will start moderate salary. Address Z, box 254, TIMES OFFICE.

WANTED—REFINED YOUNG WOMAN DESIRES position as companion, housekeeper or hostess in small hotel. Will go anywhere. Address K, box 56, TIMES OFFICE.

WANTED—SITUATION, WOMAN WISHES MANagement of high-class apartment. Have excellent references. L, box 53, TIMES OFFICE.

WANTED—BY NEAT JANITRESS, STORE OR OFfice to do at nights; good reference. Address K, box 148, TIMES OFFICE.

WANTED — RESPONSIBLE REFINED MIDDLEaged eastern woman, cheerful, kindly disposition, will keep house for middle-aged city or country gentleman; references. Address 131 S. Grand ave., Los Angeles, A4360.

WANTED—COMPETENT AND CAPABLE BOOKkeeper and stenographer with ten years' experience with responsible firm, wishes position. Salary $75 to start. Address R, box 460, TIMES SPRING ST. BRANCH.

WANTED—BOOK-KEEPER AND STENOGRAPHER, capable of taking charge of office, wishes a position of responsibility. Will consider position out of city. Address R, box 344, TIMES SPRING ST. BRANCH.

WANTED — SITUATION BY EXPERIENCED office clerk and typist. Also some knowledge of book-keeping, familiar with automobile business; will take small starting if some future. MISS BENTLEY, WHITNEY, Phone Pico 2845.

WANTED—SITUATION WOMAN WITH BUSINESS ability and extensive hotel experience wishes management of American or European hotel. I have a thorough knowledge and city references. Address L, box 31, TIMES OFFICE.

WANTED—EXPERIENCED ORCHESTRA PIANIST and organist, A. F. of M., desires hotel or theater engagements; studying with director of institute. BESSIE ROSS, P.O. box 154, Rustville, Cal.

WANTED — CAPABLE, REFINED YOUNG LADY going East within next few weeks wishes to exchange services as governess or companion in exchange for traveling expenses. References furnished. Phone MAIN 6815, 603.

WANTED—A POSITION FOR UPSTAIRS WORK and mending in a nice family by a thoroughly competent and refined American woman. Wages $40. Address R, box 573, TIMES SPRING ST. BRANCH.

WANTED—MIDDLE-AGED, EXPERIENCED WOMan wants home for children or do light housework where

Classified Liners.

WANTED—
Miscellaneous.
Discarded Clothes.
WANTED — HOOVERIZE. HOOVERIZE. HOOVERIZE. SUITS, OVERCOATS BOUGHT, SOLD OR EXCHANGED; TOP PRICES PAID, COURTEOUS BUYERS IN YOUR NEIGHBORHOOD. WE HOOVERIZE AND ANTHRAX ALL CLOTHING WE BUY. HOOVERIZE. HOOVERIZE. HOOVERIZE.
WANTED—Used clothing. Phone 62727.
WANTED—Highest prices paid for cast-off clothing. Will call anywhere at any time. Main 6239 p.m., 5 1544W. 3161½
WANTED—Ladies' and gents' clothing, boots, etc. 536 Maple ave., 249 E. 49th st.
WANTED — MEN'S AND LADIES' CLOTHING. Pay highest cash prices. Try us. Main 1061.
WANTED—BEST PRICES PAID FOR MEN'S AND LADIES' CLOTHING. Call 1228 S. MAIN.

TO LET—ROOMS—
Furnished and Unfurnished.
Furnished.
TO LET—IN HOLLYWOOD, JUST OPENED, 2 nice rooms, suitable for one or two in apartments, $14 up. Hollywood bivd. and Wilcox; hot and cold water, shower baths, Murphy beds, electric lights, room for auto; 2 blocks car. 6250 LOS FELIZ BLVD.
TO LET—[illegible] OR 3 FRONT ROOMS, SEPARATE OR ADJOINING, FOR HOUSEKEEPING; ALSO SLEEPING ROOMS; ALL CONVENIENCES; PRIVATE FAMILY OF 2 ADULTS; PRICE REASONABLE; NO OTHER ROOMERS; ONE BLOCK FROM CAR. 1745 W. 23RD ST.
TO LET—BAMPART WILSHIRE, SUNNY front, first-floor front room, private bath, private entrance, furnace, hardwood floors, phone, garage; home privileges; $30 month. 1250 BAMPART. Call 11780 W. 25TH ST.
TO LET — BEAUTIFULLY FURNISHED ROOM, ADJOINING BATH, WITH OR WITHOUT HOUSEKEEPING PRIVILEGES; RELIABLE LADY OR GENTLEMAN; CONVENIENCE. 1222 MT. WASHINGTON DR.
TO LET—MODERN FRONT ROOM, NEAR car house, cheap rent. 219 N. Avenue 22.
TO LET—LARGE, SUNNY ROOM, SUITABLE for 2; good home cooking; rates very reasonable. 712 W. 10TH. F4185.
TO LET—NEWLY FURNISHED MODERN 3-ROOM bungalow, $10 month. VT. 6235.
TO LET—FURNISHED ROOM AND GARAGE, $15 month. 1227 W. 25TH ST.
TO LET—HOUSEKEEPING ROOMS, HOT and cold water, $3 week. 548 E. PICO.

Unfurnished.
TO LET—UNFURNISHED, FIRST FLOOR, TWO rooms, clean, sunny, also 1 room for couple, cheap rent. 219 N. Avenue 22.

Housekeeping.
TO LET—NICELY FURNISHED HOUSEKEEPING rooms, $10 month. 2880 ST. Pedro near 29th.
TO LET—NICELY FURNISHED HOUSEKEEPING rooms, $10 month. 2880 ST. Pedro near 29th.
TO LET—LARGE FRONT ROOM, UNFURNISHED, with bath, private entrance, $15. Call Sunday or evenings.
TO LET—FURNISHED ROOMS, LOWER $3.50. 1243 E. 1st. LOS ANGELES.

Housekeeping.
TO LET—A BEAUTIFUL LARGE SUNNY front housekeeping room, $12 month. 1222 W. 23rd st.
TO LET—NICELY FURNISHED HOUSEKEEPING cottage with separate entrance, garage, $12.50 month. VERY CLOSE IN. OWNER, A4545.
TO LET—TO ONE OR MORE GENTLEMEN, furnished room, also sleeping porch, private family, running water, 2 in family. 1705 W. 23rd st.
TO LET—LARGE FURNISHED SUNNY housekeeping room, three persons; also 2 sleeping rooms; all conveniences; one 14, three 25 per month. Inquire 1220 Maple ave. Main 9862. Call after Sunday.
TO LET—DESIRABLE FRONT housekeeping room, $3 week. 1227 W. 25TH ST.
TO LET—TO GENERAL BUSINESS lady, beautifully furnished room with bath, kitchen, high-class section, Harvard Heights. Five car carline. Reference exchanged. 1748 W. 23rd st.
TO LET—NICELY FURNISHED HOUSEKEEPING room, $2.50 per week. 1017½ E. 4th st.
TO LET—SUNNY FURNISHED ROOM, $2.50 per month; also sleeping porch, close in. 1027 ST. PEDRO ST.
TO LET—LARGE SUNNY ROOM, WITH gas range, suitable for 2 or 3 persons; $12 per month. 1241 W. 9TH.
TO LET—ROOM TO WORKING GIRL; WILL board if desired; $4 per week. 1275 E. 20th st.
TO LET—ROOM AND BOARD IF DESIRED; $5 and $12 a month. 547 CITY BANK.
TO LET—WILSHIRE DISTRICT, BUNGALOW; can only have a furnished comfortable room, $4 a week; also light housekeeping; all conveniences. 1241 S. Cal Sunday.
TO LET—FURNISHED ROOMS WITH private entrance, $3 week. 1227 W. 25TH ST.
TO LET—SINGLE ROOM FOR LADY, $2.50 per week. 1227 W. 25TH ST.
TO LET—1 SOUTH AND 1 NORTH ROOM, nice, fine location, very attractively furnished, $15 and $17.50 month. 1230 S. Flower.
TO LET—VERY ATTRACTIVE FURNISHED front room, good size, handsome building, hot and cold water, shower baths, phone, garage; $15 month. 1250 S. Flower.
TO LET—PLEASANT ROOM, PRIVATE home, one-half block from P. E. 2175 MONTANA ST.
TO LET—LARGE FURNISHED HOUSEkeeping room, with kitchenette, extra large closet, $15. 1864 W. ADAMS.
TO LET—FURNISHED ROOM FOR LIGHT housekeeping. 1227 W. 25TH ST.
TO LET—BEAUTIFULLY FURNISHED front room in attractive private home; close in; suitable for gentleman or business lady; $12 per month. 720 KINGSLEY DRIVE.
TO LET—LARGE SUNNY CORNER housekeeping room, residence district, private home; garage if desired. 749 S. OLIVE.
TO LET—2 BEAUTIFULLY FURNISHED housekeeping rooms, $3 sunny front rooms, two closets, gas range, $4.50 week. 548 E. PICO.

Unfurnished.
TO LET—UNFURNISHED HOUSEKEEPING room, $3 month. 1227 W. 25TH ST.

Rooms and Board.
TO LET—IN PRIVATE FAMILY, REFINED home, 2 gentlemen can secure board in connection with housekeeping rooms, kitchen privileges; reasonable. 2265 W. 9TH PL. and 1 block west of Vermont car.
TO LET—NICELY FURNISHED, FRONT room, board if desired; private family; 2 adults; walking distance. 2880 ST. Pedro near 29th.
TO LET—NICELY FURNISHED ROOM, WITH board, private family, close in; reference and Union. PHONE 556010.
TO LET—NEWLY FURNISHED ROOM, connecting bath. Desirable location. 1021 W. 7TH ST.
TO LET—FURNISHED ROOM WITH OR without board, for gentlemen or couple; 1 block from car. 1817 S. Hope st.
TO LET—LARGE SLEEPING ROOM, board if desired, in private family; 2 car lines; walking distance. 1227 W. 25TH ST.
TO LET—SINGLE ROOM AND BOARD, for gentlemen or couple; also room for motorcycle or tools. 645 CROCKER ST.
TO LET—3 ROOMS, LARGE SLEEPING porch, suitable for 4; board if desired; fine Westlake home; south 3rd car. 147 WEST 31ST ST.
TO LET—SUNNY FRONT ROOM, NICELY furnished, with or without board; 2 gentlemen preferred. 1227 W. 25TH ST.
TO LET—SUNNY, SOUTH UPPER FLAT, FOUR rooms, furnished, 3 beds, spotlessly clean, $23; continuous hot water free. 1118 LAKE SHORE AVE., adjoining Echo Park, Edendale car.
TO LET—GENUINE, SNAP, 3-ROOM MODERN flat, newly furnished, abundance of sunshine. F. M. RUNKLE, Pico near Hobart. 71275 West 5558.
TO LET — 4-ROOM UPPER FLAT, SLEEPING porch and garage, oak furniture, 2 beds, $20. 644 W. 36TH ST. South 8098.
TO LET—4-ROOM UPPER FLAT, COMPLETELY furnished, all built-in features, $22.50; adults only. 1558½ W. 24TH ST. South 5029.

TO LET—ROOMS—
Furnished and Unfurnished.
Rooms and Board.
TO LET—ROOM AND BOARD WITH HOME privileges, beautiful neighborhood, ½ block south of Westlake Park. 742 S. LAKE.
TO LET—WILL TAKE INTO MY HOME AN elderly lady or gentleman, as invalid or semi-invalid. Best of references given. PHONE 72527.
TO LET—TROPICO, CONVALESCENT HOME; special care of elderly people and semi-invalids. 201 BOYNTON AVE. Phone Glendale 1475-W.
TO LET—WANTED, 2 FIRST-CLASS GENTLEMEN boarders, $25 per month each; walking distance. Address K, box 98, TIMES OFFICE.
TO LET—FURNACE-HEATED ROOM, BEST OF table, in refined home, close in; 3 car lines. 811 S. BURLINGTON. 54906.
TO LET—LOVELY CORNER ROOM, TWIN BEDS, also roommate for young man, all home conveniences. 828 S. BURLINGTON.
TO LET—BOARD AND ROOM, $16.50 PER week; 2 large front rooms, sunny, airy, beautiful view; near 3 car lines. WILSHIRE 561.
TO LET—SLEEPING PORCH, FINE BOARD FOR lady, with widow, use of player piano, companionable, $80. MRS. KINGSTON, 597128.
TO LET—WILL GIVE ELDERLY MAN NICE warm room and every comfort of a good home with board for $25 per month. Phone WEST 1879.
TO LET—$6 WEEK, LARGE SUNNY ROOM, EVerything convenience, excellent board. 415 W. WASHINGTON.
TO LET—FINE FRONT ROOM AND BOARD TO a gentleman in refined family in Wilshire district; best of cooking. 500446.
TO LET—LARGE, SUNNY ROOM, SUITABLE for 2; good home cooking; rates very reasonable. 712 W. 10TH. F4185.
TO LET—NEWLY FURNISHED MODERN 3-ROOM bungalow, $10 month. VT. 6235.
TO LET—FURNISHED ROOM AND GARage, $15 month. 1227 W. 25TH ST.
TO LET—HOUSEKEEPING ROOMS, HOT and cold water, $3 week. 548 E. PICO.
TO LET—FURNISHED ROOM FOR 2 MEN, VERY CHEAP, to responsible couple. Call 1720 W. 25TH ST.
TO LET—BEAUTIFULLY FURNISHED ROOM, ADJOINING BATH, WITH OR WITHOUT HOUSEKEEPING PRIVILEGES; RELIABLE LADY OR GENTLEMAN; CONVENIENCE. 1222 MT. WASHINGTON DR.
TO LET—MODERN FRONT ROOM, NEAR car house, cheap rent. 219 N. Avenue 22.
TO LET—NICELY FURNISHED, FRONT room, board, if desired; private family; 2 adults; walking distance. 2880 ST. Pedro near 29th.
TO LET—NICELY FURNISHED ROOM, WITH board, private family, close in; reference and Union. PHONE 556010.
TO LET—NEWLY FURNISHED ROOM, connecting bath. Desirable location. 1021 W. 7TH ST.
TO LET—FURNISHED ROOM WITH OR without board, for gentlemen or couple; 1 block from car. 1817 S. Hope st.
TO LET—LARGE SLEEPING ROOM, board if desired, in private family; 2 car lines; walking distance. 1227 W. 25TH ST.
TO LET—SINGLE ROOM AND BOARD, for gentlemen or couple; also room for motorcycle or tools. 645 CROCKER ST.
TO LET—3 ROOMS, LARGE SLEEPING porch, suitable for 4; board if desired; fine Westlake home; south 3rd car. 147 WEST 31ST ST.
TO LET—SUNNY FRONT ROOM, NICELY furnished, with or without board; 2 gentlemen preferred. 1227 W. 25TH ST.
TO LET—SUNNY, SOUTH UPPER FLAT, FOUR rooms, furnished, 3 beds, spotlessly clean, $23; continuous hot water free. 1118 LAKE SHORE AVE., adjoining Echo Park, Edendale car.
TO LET—GENUINE, SNAP, 3-ROOM MODERN flat, newly furnished, abundance of sunshine. F. M. RUNKLE, Pico near Hobart. 71275 West 5558.
TO LET — 4-ROOM UPPER FLAT, SLEEPING porch and garage, oak furniture, 2 beds, $20. 644 W. 36TH ST. South 8098.
TO LET—4-ROOM UPPER FLAT, COMPLETELY furnished, all built-in features, $22.50; adults only. 1558½ W. 24TH ST. South 5029.

TO LET—FLATS—
Furnished and Unfurnished.
Furnished.
TO LET—HIGHEST CLASS DE LUX 6-ROOM flat, elegant location; mahogany finish woodwork; superior decorations, latest improved electrically controlled heating system; every modern convenience; garage; servants' quarters. 3028-54 W. Seventh st. L. T. MAYO, F1682. Main 7201.
TO LET—LUXURIOUSLY FURNISHED APARTment, flat, new building of English architecture, with attractive landscape gardening, magnificent period furnishings of colonial, mahogany, oriental rugs, silken shaded lamps, etc. One block car line; every convenience, including janitor service. Rent $18. Adults. 121 E. 31ST.
TO LET—FURNISHED FLAT OF 3 ROOMS AND bath, cabinet kitchen, plenty closets; porch, screen porch, etc. Apply 420 N. BELMONT ST., Monday. Temple or Crown Hill or Edendale cars.
TO LET—SUNNY, SOUTH UPPER FLAT, FOUR rooms, furnished, 3 beds, spotlessly clean, $23; continuous hot water free. 1118 LAKE SHORE AVE., adjoining Echo Park, Edendale car.
TO LET—GENUINE, SNAP, 3-ROOM MODERN flat, newly furnished, abundance of sunshine. F. M. RUNKLE, Pico near Hobart. 71275 West 5558.
TO LET — 4-ROOM UPPER FLAT, SLEEPING porch and garage, oak furniture, 2 beds, $20. 644 W. 36TH ST. South 8098.
TO LET—4-ROOM UPPER FLAT, COMPLETELY furnished, all built-in features, $22.50; adults only. 1558½ W. 24TH ST. South 5029.

TO LET—FLATS—
Furnished and Unfurnished.
Furnished.
TO LET—FURNISHED FLAT, 3 ROOMS, SLEEPing porch, 227 S. BONNIE BRAE. Wilshire 263. Rent $18.
TO LET—IF YOU WANT A CLEAN COMFORTable furnished upper flat, 5 rooms and nice bath, for $15. Look at 2304½ E. 29TH ST.
TO LET—SUNNY ATTRACTIVE LOWER FLAT in 2-flat house, disappearing bed, garage, $18. 1727 WEST 23RD ST., near Normandie.
TO LET—5-ROOM UPPER SUNNY FLAT, NEWly furnished. Splendid location. 2219 W. 16TH ST. Phone West 4794.
TO LET—642 W. JEFFERSON ST., QUIET adult tenants, will appreciate desirable 4-room upper flat at above location.
TO LET — 1541 S. UNION AVE., 6 ROOMS, newly tinted and painted, lawn and flowers, $25, water paid.
TO LET—UPPER OR LOWER DUPLEX 4-ROOM flat, partially furnished reasonable rent; adults, 317 W. 33. Grand ave. car.
TO LET—NEWLY PAPERED AND PAINTED 5-room furnished flat, $25 or 5-room partly furnished, $30. 124 W. 15TH ST.
TO LET—4 OR 5-ROOM FLAT, FURNISHED, with piano and garage. Rent reasonable. Tel. GARVANZA 979. 5 Pasadena car, 6th st.
TO LET—ON ANGELENO HEIGHTS, 4-ROOM modern nicely furnished flat, good neighborhood. 829 ELMONGTON ROAD. Sdwy. 5534.
TO LET—FURNISHED FLAT, 2 BEDS, MAHOGany furniture, oak floors; Hollywood car, off at Hyperion. Phone 597388. 3816½ SUNSET.
TO LET—NEWLY FURNISHED MODERN 3-ROOM bungalow, most desirable, close in, reasonable. 720 COURT ST. (near Flower.)
TO LET—3-ROOM MODERN FURNISHED FLAT with garage, $30 per month. 1622 S. BONNIE BRAE.
TO LET—MAIN ST. CORNER SANTA BARBARA, 4-room flat, fireplace, large porches and yard. ERNEST BECKER, 437 Cit. Nat. Bank Bldg.
TO LET—CLOSE IN SUNNY NICELY FURNISHED 5-room flat and glass enclosed sleeping porch, splendid location. $32. PICO 1961.
TO LET—4-ROOM NEW FLAT, HARDWOOD floors, fine view, well located. 1904 WEST VIEW ST. Washington-Rimpau car. 74088.
TO LET—FURNISHED, $22.50, 5-ROOM MODern, upper cottage flat, light, airy and clean, comfortable for 2 adults. 1107 SANTEE.
TO LET—NICELY FURNISHED FLAT, THREE rooms and bath, walking distance. Reasonable. 318 N. FIGUEROA.
TO LET—120 S. FREMONT, ONE FIVE-ROOM furnished flat, price reasonable. Inquire 132 S. FREMONT.
TO LET—SWELL LITTLE FURNISHED SUNNY bungalow, flat, it is just what you want. 318 W. 17TH, between Grand and Hope. Adults.
TO LET—$15, FURNISHED SUNNY LOWER flat, five rooms, with linen. 1105 IROLO ST. West 11th or Pico cars.
TO LET—FOUR ROOMS, PIANO, TELEPHONE, walking distance. 154 S. BEAUDRY AVE., $20. BDWY. 5142. Main 3623.
TO LET—FURNISHED THREE ROOMS AND kitchenette, convenient to cars, good neighborhood. 1243 W. NORTON AVE. Main 9668.
TO LET—3 ROOMS, $20. 5 ROOMS $22.50. 8 rooms, $25. Completely furnished. REMINGTON, 2535 Hampshire. Phone Belmont 1142.
TO LET—HANDSOMELY FURNISHED 5 ROOMS, silver, linen, complete, $25. Near school, walking distance. 1423 W. TENTH.
TO LET—LOWER ROOM OF FURNISHED FLAT, PIANO, walking distance. 356 S. FREMONT.
TO LET—$14 MONTH, FOUR ROOM MODERN furnished flat on first floor. 607 E. 30TH ST.
TO LET—SIX FURNISHED ROOMS, THREE beds, bathroom, fine location. 1855 BOYD ST.
TO LET—NICELY FURNISHED SUNNY 3-ROOM flat. 1021 S. BERENDO
TO LET—FURNISHED FLAT, FINE LOCATION, one block from W. Adams. PHONE 21560.
TO LET—$22. 4-ROOM FLAT, COMPLETE FOR housekeeping. 1542½ W. 7TH ST.
TO LET—7-ROOM FURNISHED UPPER FLAT walking distance; rent $25. 212 W. 21ST ST.
TO LET — NORTH UPPER 5-ROOM FLAT, $18. 1406 W. 47TH ST.
TO LET—ONE 5-ROOM FLAT, CLOSE IN. 1917 ESTRELLA AVE. Home Phone 52187.

Unfurnished.
TO LET—LARGE, HANDSOME, NEW RESIDENtial flats, five rooms and bath each, all outside rooms, finish oil ivory and mahogany, oak floors, slightly decorative in Hollywood. Hardwood floors, part blvd. and DeLongpre ave. being one block south of Sunset blvd. See Mrs. WAGNER on property, Phone 597464 or TAYLOR BROS., A55544, Bdwy. 48.
TO LET—UP-TO-DATE 3-ROOM FLAT, ONE of the finest in the city; tiled bath, oak floors throughout, two disappearing beds, linoleum kitchen and bath, gas range, garage, $20. No children. 2778. Between Grand and Figueroa. West 1291.
TO LET—HOLLYWOOD, MOST BEAUTIFUL flat, strictly modern, five rooms, airy and sunny, all conveniences, including tennis court; garage, convenient to high school and motion-picture studios. $40. 6100 DELONGPRE, corner Gower. Phone 577566.
TO LET—JUST ONE OF THOSE BEAUTIFUL flats on Grand ave. between 7th and Berendo left for rent. Phone 54513 for appointment.
TO LET—NEAR VERNON AND LONG BEACH car line, $15, water paid, elegant 5-room modern flat, all built-in features, with garage. $18.50. See SITTNTON, 4310 Ascot ave. West 4718. Hooper car to door.
TO LET— AT THE BURGWALD.
Four and five-room unfurnished apartment, large and sunny, light and airy, perfect service, garage, servants' quarters, beautiful neighborhood. 926 WESTMORELAND AVE. 54908.
TO LET—IDEAL 4-ROOM LOWER EAST FLAT, built for a home, every convenience, exceptional attractiveness, unusually cheap to adults only. Call 973 W. VERNON, near Vermont. Evenings, 577133.
TO LET—$32.50; ½ BLOCK WESTLAKE, 620 Lake st. Lower floor, 10-room residence. Tenant will retain. Automatic water, shower bath; large rooms. Right new and modern. Adults only. Call 1243 W. 22ND ST., 2-ROOM UPPER flat.
TO LET—ON FIGUEROA NEAR ADAMS, LOWER corner duplex flat, fine entrance, 6 rooms, sun parlor, grounds cared for; den, hardwood floors, very attractive rent to right party. THOMSON.
TO LET—NIFTY UPPER FLAT, SUNNY ROOMS, hardwood floors, one bedroom, one disappearing bed, large porches, close in. 1119 VALENCIA. Main 9468.
TO LET—CHOICE FIVE AND SIX-ROOM FLATS, close in, walking distance, water furnished; no objection to children. Rent $22.50. Call 1115 S. FIGUEROA. Phone 21911.
TO LET—PICO HEIGHTS, DOUBLE FLAT, 5 rooms below, 6 and sleeping porch above, modern, clean, fine location, bath, steam heat. Belmont 1142. Main 3623.
TO LET—ONE MONTH FREE. $40. 5-room white plastered flat, located 1229 5th ave., south of Main. 101176. GAGE CO., 1063 Citizens Nat. Bank Bldg. 10718. Main 2555.
TO LET — SOMETHING DIFFERENT, MODERN bungalow flat, 4 rooms, papered, 1 bedroom, 2 connected beds, and furniture; beautiful view, close in. 622 S. BONNIE BRAE.
TO LET—MODERN, COSY, SUNNY, 4-ROOM UPper flat, front porch, private porch and garage. 2007 BRIGHTON AVE., near West Adams. West Adams car.
TO LET — $17.50, BEAUTIFUL 4-ROOM FLAT, ivory finish, built-in beds, kitchen cabinet, gas range. 2405 S. Hoover, flat open today. UNION "SQUARE" REALTY. West 2025. Home 22469.
TO LET— $15, ATTRACTIVE TWO-ROOM FLAT, ivory finish, built-in beds, kitchen, cabinet, gas range. 2405 S. Hoover. See ADELIA HICKMAN, West 2025. Home 22469.
TO LET—$25, 3-ROOM NEW FLAT, ELEGANT building, high, healthful location. 731 N. ANDREWS BLVD. Hollywood car to Benton way. Wilshire 3096.
TO LET—UNFURNISHED STRICTLY MODERN four-room flat, clean, plenty sunshine, good neighborhood, large yard, cheap rent. See owner 1040 E. 23RD ST. 27TH car. South 2402J.
TO LET—FOUR-ROOM FLAT, NEW, HARDWOOD, linoleum floors, built-in bed, large dressing-room, modern, clean, and fine frontage. Close-in. 1421 CAROLL AVE. Phone 556580.
TO LET—THREE-ROOM DOUBLE BUNGALOW flat, hardwood floors, two disappearing beds, built-in features, everything modern. Corner Westmoreland and 17th st. Rent $18 month.
TO LET — ELEGANT 4-ROOM FLAT, PLATE glass mirrors, hardwood floors, linoleum, all built-in features. 1330 MAPLE AVE. Apply 408 E. 12th st.
TO LET — UPPER, LOWER, 4 ROOMS EACH, modern, sunny, Washington district, price $20 and $32.50. Near 3 car lines. Adults. 145 S. COMMONWEALTH.
TO LET—NICE FOUR-ROOM FLATS, ALSO 9-room house, suitable two families, near Monges avenue. See owner Sunday, 247 W. 53RD ST. F5908 week days.
TO LET—UNFURNISHED FLAT, $12 N. HILL Broadway car, turn off of Temple, $27.50. Every convenience. Car lines. First month's rent free. PHONE 75007.
TO LET—SUNNY 6-ROOM MODERN FLAT WITH hardwood floors and garage. Close-in and good condition. 1443 CARROLL AVE. Rent $16. Inquire PHILLIPS, 310 Van Nuys Bldg. 60918.
TO LET—TWO 5-ROOM FLATS, CHEAP RENT. Nos. 1007 and 1007½ West 11th street. W. B. MERWIN & COMPANY, 307 H. W. Hellman Bldg.
TO LET—VERY COMPLETE UPPER 4-ROOM flat. Sun all day. Newly cleaned and painted, sleeping porch, laundry tubs. $15 month, two months. If you see it you'll like it. Call 2537 E. 3RD ST.
TO LET—ATTRACTIVE LOWER SOUTH FLAT, 4 sunny rooms, all built-in features, garage. Apply 1243 W. 22ND ST., 2-room upper flat.
TO LET — MOST MODERN 5-ROOM FLAT, 2 bedrooms, sleeping porch, garage. 173 LOMA DRIVE. Crown Hill car.
TO LET—6-ROOM LOWER FLAT, CLOSE to car line and Westlake Park, garage. 507 S. UNION AVE.
TO LET—IF YOU WANT A SPLENDID 4-ROOM flat, two beds, built-in effects, lawn and yard, close to school and car lines. Water paid. Vermont Heights car—922 W. 60TH ST.
TO LET—$40, FURNISHED NEW THREE-ROOM flat, modern, bungalow building, high, healthful location. 731 N. ANDREWS BLVD. Hollywood car to Benton way. WILSHIRE 3096.
TO LET—BEAUTIFUL FLAT, COMPLETELY FURnished, all sunny rooms, large porch, gas, bath, electricity, choice location, best car service. free telephone. Rent $18. Adults. 121 E. 31ST.
TO LET—FURNISHED FLAT OF 3 ROOMS AND bath, cabinet kitchen, plenty closets; porch, screen porch, etc. Apply 420 N. BELMONT ST., Monday. Temple or Crown Hill or Edendale cars.
TO LET—SUNNY, SOUTH UPPER FLAT, FOUR rooms, furnished, 3 beds, spotlessly clean, $23; continuous hot water free. 1118 LAKE SHORE AVE., adjoining Echo Park, Edendale car.
TO LET—GENUINE, SNAP, 3-ROOM MODERN flat, newly furnished, abundance of sunshine. F. M. RUNKLE, Pico near Hobart. 71275 West 5558.
TO LET — 4-ROOM UPPER FLAT, SLEEPING porch and garage, oak furniture, 2 beds, $20. 644 W. 36TH ST. South 8098.
TO LET—4-ROOM UPPER FLAT, COMPLETELY furnished, all built-in features, $22.50; adults only. 1558½ W. 24TH ST. South 5029.

TO LET—FLATS—
Furnished and Unfurnished.
Unfurnished.
TO LET—PASADENA'S HANDSOMEST FLATS, California street at Orange Grove ave.
Situated on a lot 120x360, with beautiful formal gardens and worlds of sunlight. Modernized French chateau type of architecture. Containing 5 and 6 rooms, 2½-foot living rooms in old ivory and mahogany, tile baths and showers, maid's room with bath. Best of heating facilities.
FIVE ROOMS, $55.
SIX ROOMS $70 TO $75.
Unfurnished—Yearly Leases.
One 6-room furnished, $200; five months' or more lease.
CHAS. I. BAXTER,
330 W. California st., Pasadena.
Phone Colorado 145.

TO LET—
CROWNWOOD COURT.
Five-room flats, white cement building, just being completed in the beautiful Crownwood district. Separate entrances, all outside rooms, old ivory finish, sun-rooms, open fireplaces, gas radiators, automatic hot water heaters, ample closets and store-rooms, garages. Landscape gardening with garden court. Moderate rents. 317-323 Witmer st. Eight minutes from Fifth and Hill by Crown Hill car, Witmer st. from Sixth by automobile. Open today, 2:30-4:30. WITMER BROS. CO., 404 Wright & Callender Bldg. F5618

TO LET— UNFURNISHED —TO LET
HOUSES—BUNGALOWS—FLATS
ANYWHERE—ANY SIZE—ANY PRICE.
CITY—SUBURBS—BEACHES.
OVER 2000 TO SELECT FROM.
CREAM OF RENTAL PROPERTIES.
COMBINED LIST OF 150 LEADING AGENTS.
FREE CITY MAPS AND QUIDE BOOK.
BARKER BROS.' CENTRALIZED RURAL MAP OF RELIABLE FREE RENTAL INFORMATION.
MEMBERS OF L. A. REALTY BOARD.
MAIN FLOOR, 724 S. BROADWAY.

TO LET—NEW FLATS, THIRD AND RAMPART.
Handsome white plaster building with beautiful exterior tile, mahogany entrance, living-room 15x20; large dining-room, 3 sleeping-rooms; old ivory and mahogany; large private porch, north side. $55. See them at 306 S. Rampart. Open all day. Phone OWNER, 10718, Main 2555. Take Hellotrope car.

TO LET—TWO UPPER FLATS OF FOUR ROOMS each, every modern convenience, built-in features, hardwood floors, wall beds. 1239 S. Normandie, near Pico. Will rent for $20 each to good, small family. Apply at the premises and ask for key downstairs, or at JOHN KARNSDELL, 2705 W. Pico, who will show you the flats. GOODRICH REALTY CO. 2004 E. 1st st. Boyle 1182. 41890.
TO LET—NEW, SUNNY, 6-ROOM FLAT, TILE bath and above; balcony, lavatory in each of 2 bedrooms, wonderful mahogany finish, vacuum system, fireplace, mahogany finish, maid's rooms and bath; garage; in best Wilshire district; one-half block from car line; every convenience, including janitor service. Possibly might furnish. Flat No. 1, at 619 S. WESTERN AVE.

TO LET—
JOHN ALDEN APTS.,
UNFURNISHED,
634 S. BENTON BLVD.
OVERLOOKING MACARTHUR PARK.
SEVEN ROOMS EACH.
FINEST APTS. WEST OF NEW YORK.
WILSHIRE 5454 (PHONE.)

TO LET—SEE THE SOUTH UPPER FLAT IN the new building at 2571½ S. Vermont ave., it contains 5 rooms, finished in oil ivory and mahogany, 2 bedrooms, tile bath and shower. ONE MONTH FREE RENT. Price $60, one year lease. Open all day. OWNER, 10718—Main 2555.

TO LET—
CROWNWOOD COURT.
Five-room flats, white cement building, just being completed in the beautiful Crownwood district. Separate entrances, all outside rooms, old ivory finish, sun-rooms, open fireplaces, gas radiators, automatic hot water heaters, ample closets and store-rooms, garages. Landscape gardening with garden court. Moderate rents. 317-323 Witmer st. Eight minutes from Fifth and Hill by Crown Hill car, Witmer st. from Sixth by automobile. Open today, 2:30-4:30. WITMER BROS. CO., 404 Wright & Callender Bldg. F5618

TO LET— UNFURNISHED —TO LET
HOUSES—BUNGALOWS—FLATS
ANYWHERE—ANY SIZE—ANY PRICE.
CITY—SUBURBS—BEACHES.
OVER 2000 TO SELECT FROM.
CREAM OF RENTAL PROPERTIES.
COMBINED LIST OF 150 LEADING AGENTS.
FREE CITY MAPS AND QUIDE BOOK.
BARKER BROS.' CENTRALIZED RURAL MAP OF RELIABLE FREE RENTAL INFORMATION.
MEMBERS OF L. A. REALTY BOARD.
MAIN FLOOR, 724 S. BROADWAY.

TO LET—NEW FLATS, THIRD AND RAMPART.
Handsome white plaster building with beautiful exterior tile, mahogany entrance, living-room 15x20; large dining-room, 3 sleeping-rooms; old ivory and mahogany; large private porch, north side. $55. See them at 306 S. Rampart. Open all day. Phone OWNER, 10718, Main 2555. Take Hellotrope car.

TO LET—TWO UPPER FLATS OF FOUR ROOMS each, every modern convenience, built-in features, hardwood floors, wall beds. 1239 S. Normandie, near Pico. Will rent for $20 each to good, small family. Apply at the premises and ask for key downstairs, or at JOHN KARNSDELL, 2705 W. Pico, who will show you the flats. GOODRICH REALTY CO. 2004 E. 1st st. Boyle 1182. 41890.
TO LET—NEW, SUNNY, 6-ROOM FLAT, TILE bath and above; balcony, lavatory in each of 2 bedrooms, wonderful mahogany finish, vacuum system, fireplace, mahogany finish, maid's rooms and bath; garage; in best Wilshire district; one-half block from car line; every convenience, including janitor service. Possibly might furnish. Flat No. 1, at 619 S. WESTERN AVE.

TO LET—
JOHN ALDEN APTS.,
UNFURNISHED,
634 S. BENTON BLVD.
OVERLOOKING MACARTHUR PARK.
SEVEN ROOMS EACH.
FINEST APTS. WEST OF NEW YORK.
WILSHIRE 5454 (PHONE.)

TO LET—PASADENA'S HANDSOMEST FLATS, California street at Orange Grove ave.
Situated on a lot 120x360, with beautiful formal gardens and worlds of sunlight. Modernized French chateau type of architecture. Containing 5 and 6 rooms, 2½-foot living rooms in old ivory and mahogany, tile baths and showers, maid's room with bath. Best of heating facilities.
FIVE ROOMS, $55.
SIX ROOMS $70 TO $75.
Unfurnished—Yearly Leases.
One 6-room furnished, $200; five months' or more lease.
CHAS. I. BAXTER,
330 W. California st., Pasadena.
Phone Colorado 145.

TO LET—
CROWNWOOD COURT.
Five-room flats, white cement building, just being completed in the beautiful Crownwood district. Separate entrances, all outside rooms, old ivory finish, sun-rooms, open fireplaces, gas radiators, automatic hot water heaters, ample closets and store-rooms, garages. Landscape gardening with garden court. Moderate rents. 317-323 Witmer st. Eight minutes from Fifth and Hill by Crown Hill car, Witmer st. from Sixth by automobile. Open today, 2:30-4:30. WITMER BROS. CO., 404 Wright & Callender Bldg. F5618

TO LET— UNFURNISHED —TO LET
HOUSES—BUNGALOWS—FLATS
ANYWHERE—ANY SIZE—ANY PRICE.
CITY—SUBURBS—BEACHES.
OVER 2000 TO SELECT FROM.
CREAM OF RENTAL PROPERTIES.
COMBINED LIST OF 150 LEADING AGENTS.
FREE CITY MAPS AND QUIDE BOOK.
BARKER BROS.' CENTRALIZED RURAL MAP OF RELIABLE FREE RENTAL INFORMATION.
MEMBERS OF L. A. REALTY BOARD.
MAIN FLOOR, 724 S. BROADWAY.

TO LET—NEW FLATS, THIRD AND RAMPART.
Handsome white plaster building with beautiful exterior tile, mahogany entrance, living-room 15x20; large dining-room, 3 sleeping-rooms; old ivory and mahogany; large private porch, north side. $55. See them at 306 S. Rampart. Open all day. Phone OWNER, 10718, Main 2555. Take Hellotrope car.

TO LET—TWO UPPER FLATS OF FOUR ROOMS each, every modern convenience, built-in features, hardwood floors, wall beds. 1239 S. Normandie, near Pico. Will rent for $20 each to good, small family. Apply at the premises and ask for key downstairs, or at JOHN KARNSDELL, 2705 W. Pico, who will show you the flats. GOODRICH REALTY CO. 2004 E. 1st st. Boyle 1182. 41890.
TO LET—NEW, SUNNY, 6-ROOM FLAT, TILE bath and above; balcony, lavatory in each of 2 bedrooms, wonderful mahogany finish, vacuum system, fireplace, mahogany finish, maid's rooms and bath; garage; in best Wilshire district; one-half block from car line; every convenience, including janitor service. Possibly might furnish. Flat No. 1, at 619 S. WESTERN AVE.

TO LET—
JOHN ALDEN APTS.,
UNFURNISHED,
634 S. BENTON BLVD.
OVERLOOKING MACARTHUR PARK.
SEVEN ROOMS EACH.
FINEST APTS. WEST OF NEW YORK.
WILSHIRE 5454 (PHONE.)

TO LET—SEE THE SOUTH UPPER FLAT IN the new building at 2571½ S. Vermont ave., it contains 5 rooms, finished in oil ivory and mahogany, 2 bedrooms, tile bath and shower. ONE MONTH FREE RENT. Price $60, one year lease. Open all day. OWNER, 10718—Main 2555.

TO LET—
CROWNWOOD COURT.
Five-room flats, white cement building, just being completed in the beautiful Crownwood district. Separate entrances, all outside rooms, old ivory finish, sun-rooms, open fireplaces, gas radiators, automatic hot water heaters, ample closets and store-rooms, garages. Landscape gardening with garden court. Moderate rents. 317-323 Witmer st. Eight minutes from Fifth and Hill by Crown Hill car, Witmer st. from Sixth by automobile. Open today, 2:30-4:30. WITMER BROS. CO., 404 Wright & Callender Bldg. F5618

TO LET— UNFURNISHED —TO LET
HOUSES—BUNGALOWS—FLATS
ANYWHERE—ANY SIZE—ANY PRICE.
CITY—SUBURBS—BEACHES.
OVER 2000 TO SELECT FROM.
CREAM OF RENTAL PROPERTIES.
COMBINED LIST

Classified Liners.

TO LET—HOUSES—
Furnished and Unfurnished.
Furnished.

TO LET—

Beautiful 10-room residence, 3 baths, maid's quarters. Attractively furnished. Choice large corner lot. Grounds highly improved. Double garage, situated north of Wilshire blvd. $250 per month to responsible tenants.

THOS. A. HUGHES CO.
3751 Wilshire blvd., near Western ave.
PHONE 56728.

TO LET—
WE UNDERSTAND RENTAL CONDITIONS AVOID UNLESS EFFORT ARE ALLOW US TO SECURE SUITABLE RESIDENCE FOR YOU.
WRIGHT-CALLENDER-ANDREWS CO.
RENTAL FILM
Established Twenty Years.
406 South Hill st.
GROUND FLOOR.
Wright & Callender Bldg.

TO LET—MIGHTY ATTRACTIVE WILSHIRE home, ten rooms, beautifully furnished in mahogany, glass, two baths, gas furnace, double garage, every modern convenience, hardwood floors throughout, handsome grounds, near Wilshire and Lafayette. Summer rates on lease. Call Monday, F2295.

TO LET—COMPLETELY FURNISHED, STRICTLY modern, 7-room bungalow, 46th street near Western. Four sunny bedrooms, two baths. Attractive location corner in beautiful neighborhood. Never before offered. No children. Rent $60. QUALITY, 711, Merritt Bldg. 62992, or call owner, 79018.

TO LET—WILL RENT OUR BEAUTIFULLY FURnished home in Hollywood, 6 mos. or year, 9 rooms, sleeping porch, 2 baths, furnace heat, garage for 2 machines, room for chauffeur, large lot, all kinds fruit, flowers; make attractive place to right party. Call 1837 MORGAN PLACE. 59165.

TO LET — FURNISHED, 9-ROOM HOUSE, ON Prescott place, hardwood floors, furnace, automatic water heater, sleeping porch, for three months or longer. Grounds cared for. $110 per month. Phone GRAVANCE 1427.

TO LET—7-ROOM BUNGALOW, PRACTICALLY new, beautifully furnished throughout, piano, library, cut glass and silver, garage, beautiful surroundings, delightful neighborhood, convenient to West Adams car. Must be seen to be appreciated. PHONE 72870.

TO LET—IF YOU ARE INTERESTED IN A COMpletely furnished, attractive, 6-room, modern, sunny home, gas furnace, hot water, etc., we have a splendid location. Phone 51908. 112 Hooper.

TO LET—HANDSOMELY FURNISHED ELEVENroom house on picturesque Arroyo Seco. Large, sleeping porches. Outdoor fireplace. Garage. Fine grounds. Owner, 1979 ARROYO DRIVE, Pasadena.

TO LET—ON WESTMORELAND, BETWEEN 7TH and 8th, Westlake district, my home of 8 rooms. Well furnished, all conveniences, piano, garage, etc.; beautiful corner and large lot, grounds well kept; $60 per month. Will lease. Call 51407, after 10 a.m.

TO LET — 9-ROOM FURNISHED HOME, JUST like new, modern conveniences, 2 baths, beautifully furnished, located West Adams Heights, near Berkeley Square. $1000 rear to right people. Inquire 2403 S. HOBART BLVD., Phone WEST 1011.

TO LET—ATTRACTIVELY FURNISHED BUNGAlow, 7 rooms, Clickering miniature grand piano, mahogany living room furniture, linen, silver (Wilson), etc. Rent $40 per month. Will lease for year. Would make reduction if owner's mother could retain room. Phone MAIN 4221, agents. Inquire 1015 Crocker bldg.

TO LET—WILL LEASE ELEGANTLY FURNISHED home of 14 rooms in very exclusive neighborhood, complete in every detail, drawing-room, library, 3 beautiful bedrooms, three baths, servants' quarters, furnace, six fireplaces, garage for 2 cars. $250 per month. Inquire 920 E. BURLINGTON AVE.

TO LET—FURNISHED BUNGALOW, HARDWOOD floors, tile bath, large cement porch, every convenience, 5 rooms, $45. Rent for less partly furnished. Take Eagle Rock City car on Spring, get off at Townsend, walk south to Park. 705 E. PARK.

TO LET—OR LEASE—COMPLETELY FURNISHED 9-room house; 2 baths, sleeping porch, large halls, furnace, Rund heater, garage and maid's room; piano, other fine furniture; 1¼ mile from Oak Knoll; paved street; car. Alhambra road and Granada ave. Phone 669 ALHAMBRA.

TO LET—FURNISHED BUNGALOW HOME OF 7 rooms, in Wilshire district, piano, fine large garage, 2 bedrooms and sleeping porch, all furnished and complete; one year's lease; $100 or $1000 for all. PHONE 54530 in mornings.

TO LET—NEW SIX-ROOM BUNGALOW, VERY completely furnished, garage, sleeping porch, hardwood floors, 2 blocks car. 1439 HIGH. 417 W. 41ST ST. $46 monthly, eight months' lease. 22744. South 4213-R.

TO LET—NORTH WILSHIRE DISTRICT, $32.50. Cozy, cottage of completely furnished double bungalow, 4 large sunny rooms and sleeping porch. Garages. No children. 1030 NORTH ANDREWS PL. Walk west one ave. car to Clinton.

TO LET—ELEGANTLY FURNISHED 12-ROOM house and garage, for 8 machines. Close in. $1200 per month. Address P. box 258, TIMES-STERLING ST. BRANCH.

TO LET—COMPLETELY FURNISHED 8-ROOM home, corner north Wilshire district, 2 block from Wilshire car. Large living room, 3 bedrooms, large glassed-in sleeping porch, lawn, garage. $100. 668 S. ARDMORE PL.

TO LET—7-ROOM FURNISHED COTTAGE, BATH water paid. $8. Brooklyn car. 2725 BLANCHARD. Adults.

TO LET—2906 S. MAIN ST., ROOMY COMfortable, 6 rooms, bungalow, completely furnished, $17. Key 2018 S. MAIN ST.

TO LET—FURNISHED, OWNER'S HOME, NEARLY new, modern, clear, 9 rooms, bath, basement, furnace, breakfast room, sleeping porch, garden, piano, sunny porches, high ground, lawn, flowers, northwest. 457 N. VIRGIL. Phone 57.

TO LET—4 MOST BEAUTIFUL 15-ROOM RESIdences, 3 bedrooms, 3 bathrooms, vacuum cleaner installed, beautifully finished in oak throughout, large lot, large garage, fashionable neighborhood. Before renting be sure to see this place. Special price. WEST 4622. 75452.

TO LET—HOLLYWOOD, 9-ROOM HOME, COMpletely furnished, will be leased or rented; 4 baths, 4 bedrooms, complete in every respect; with wood garage. Phone 59250, or call at 1344 EDGEMONT ST.

TO LET—4-ROOM COTTAGE, FURNISHED, EXcept bedding and dishes, gas, bath, electric lights, large lot, fruit trees, chicken yard, only $10 per month. Phone after Sunday, 23691 or SOUTH 4106.

TO LET — FOR HOLLYWOOD RENTALS AND real estate call

MRS. EPHLIN,
Holly. 384. 6419 Hollywood blvd. 57034?.
I have my own car.

TO LET—7-ROOMED FURNISHED BUNGAlow, southwest, nicely located, close to 2 car lines, 6c, carfare; adults; $40. Key at 1416 Alvarado ave., get off at 41st place, 1 block west. 4106 DENKER AVE.

TO LET—BUNGALOW, FURNISHED, throughout, sleeping porch, garage, large yard, month, 75. Key next door. Close to car lines, chicken yard, talk houses. Hawthorne 2 miles, 2 cars. Phone 2 p.m. Sunday. 6121 ANGELES MESA DRIVE.

TO LET—5-ROOM FURNISHED HOUSE, GAS range, large lot, lawn and flowers. Gas, electricity and bath; exceptionally complete. Adults only. Water paid. $25. 938 E. 55TH ST. Key at 924 E. 55TH ST.

TO LET—WIDOW HAS 6-ROOM FURNISHED HOUSE to rent, or rooms and board to man, husband and wife. No children. References. 201 W. 41ST ST. 20020.

TO LET—SPLENDID 6-ROOM COTTAGE WITH garage. No. 453 W. 22nd st.; water paid, $25. Inquire next door west. HARRY F. PARKER, 5204 S. Crenshaw.

TO LET—FURNISHED, MODERN 7-ROOM BUNgalow, hardwood floors, 3 bedrooms, furnace, garage, large lot; $35. 3613 ARLINGTON ST. Broadway 935.

TO LET—$16, SIERRA MADRE, 4-ROOM BUNgalow with bath, sleeping porch, gas, electricity; convenient to car; location ideal. 451 W. CENTRAL. Phone Black 918.

TO LET—MODERN 5-ROOM BUNGALOW, FURnished complete, including piano, fine location. Take Hollywood car to Rosemont ave., walk ½ block south to 1011 HODENPYL DRIVE.

TO LET—FURNISHED 9-ROOM HOUSE, 4023 INgraham st., between Wilton Place and Norton, one block south Wilshire Blvd. Call W. H. LAYNE, 63002

TO LET—FURNISHED 7-ROOM MODERN HOUSE, $35. 2903 4th; Washington st. car to Arlington. PHELPS, 410 Byrne Bldg. 60413.

TO LET—OWNER'S BEAUTIFULLY FURNISHED 10-room home, colonial furniture, piano, gas furnace, garage, flower garden. Westlake district. 556534.

TO LET—ELEGANTLY AND COMPLETELY FURnished 7-room modern home, including piano and garage, finest residential street in city. $40 per month. 2143 W. 30TH ST.

TO LET—$16, 3-ROOM MODERN BUNGALOW, furnished. 3861 WOODLAWN AVE. Broadway 7771.

TO LET—IN HOLLYWOOD, FURNISHED FIVE-room half of house, two blocks north of boulevard. Fine view. Very attractive. Garage. PHONE 577398.

TO LET—BEAUTIFUL 6-ROOM BUNGALOW, EAST side. Good location. Newly painted and tinted. Brooklyn ave. car to door. Inquire at CODY APARTMENTS, 2695 E. Brooklyn ave.

TO LET—5-ROOM FURNISHED BUNGALOW, 5452 Beachwood drive, near Hollywood foothills. HOLLY 2214.

TO LET—2906 SOUTH GRAND AVE. DESIRABLE furnished house of 9 sunny rooms, sleeping porches, furnace, garage. Call or phone between 11 a.m. and 4 p.m., SOUTH 4213.

TO LET—3207 SOUTH GRAND AVE. EXCEPtionally well furnished home of 7 rooms. Player piano. Call or phone between 11 a.m. and 4 p.m., SOUTH 4213.

TO LET—6-ROOM FINELY FURNISHED BUNgalow, 4700 S. VERMONT. Vermont 2054.

TO LET—7-ROOM HOUSE, NICELY FURnished, suitable for subletting. Close in. PHONE 58297.

TO LET—6-ROOM FURNISHED BUNGALOW, 1441 W. 36th st. Reasonable to right party. 308 LISSNER BLDG.

TO LET—FURNISHED, FOUR ROOMS AND bath, $14. 439 E. 49TH ST. South 2259M.

TO LET—MODERN 5-ROOM FURNISHED HOUSE, 2 blocks car. 2105 ECHO PARK AVE.

TO LET—BEAUTIFUL 7-ROOM BUNGALOW, Fine location. Phone WEST 2588.

TO LET—$30, FURNISHED 4-ROOM COTTAGE, bath, gas and electricity. Phone VER. 9606.

TO LET—9-ROOM BEAUTIFUL HOME, 835 E. BERENDO. Phone 55304.

TO LET — 5-ROOM FURNISHED HOUSE, $15. 1128 S. MOTT ST.

TO LET — 4-ROOM BUNGALOW, FURNISHED complete. 4623 VERMONT PLACE.

TO LET—SIX-ROOM FURNISHED HOUSE, 521 E. 12TH ST. Rent reasonable.

TO LET—6-ROOM BUNGALOW, FURNISHED OR unfurnished. Phone HOLLY 1838.

TO LET—6-ROOM BEAUTIFUL HOME, 835 S. BERENDO. Phone 55304.

TO LET—HOUSES—
Furnished and Unfurnished.
Furnished.

TO LET—6-ROOM HOUSE, COMPLETELY FURnished, large garage, $30. 980 E. 40TH ST.

TO LET—NICELY FURNISHED 6-ROOM MODERN bungalow, garage, $30 month. 840 W. 50TH.

TO LET—3-ROOM BUNGALOW, FURNISHED OR unfurnished. 2403 E. 53RD ST.

TO LET—47 MONTHLY, FURNISHED HOUSE, 3 very small rooms rear, adults. 653 S. UNION.

TO LET—14 ROOMS, PARTLY FURNISHED, $60; 1226 S. Alvarado. M'GARRY, 11263. Main 2588.

TO LET—ELEGANTLY FURNISHED HOME, 7 SUNny rooms, furnace, BUNGA. 833 S. ALVARADO.

TO LET—5-ROOM DOUBLE BUNGALOW FURnished. $17. 5224 MONETA AVE.

TO LET — FURNISHED 3-ROOM BUNGALOW. 1903 W. 21TH ST.

Unfurnished.

TO LET— UNFURNISHED —TO LET
HOUSES—BUNGALOWS—FLATS.
ANYWHERE—ANY SIZE—ANY PRICE.
CITY SUBURBS—BEACHES.
OVER 2000 TO SELECT FROM.
CREAM OF RENTAL PROPERTIES
COMBINED 1,107 LISTING AGENTS.
FREE CITY MAPS AND GUIDE BOOK.
BARKER BROS., CENTRALIZED RENTAL BUREAU OF RELIABLE FREE INFORMATION.
MEMBERS OF L. A. REALTY BOARD.
MAIN FLOOR, 724 S. BROADWAY.

TO LET—
BEAUTIFUL WILSHIRE HOME.

Splendid location, ten rooms, four bedrooms, living-room 16x30, very large dining-room which can be used for outdoor living-room, two bathrooms, vine covered porch, fine lawn, shrubs, roses, etc., a charming home complete in every detail.

R. C. MITCHELL COMPANY,
Sixth floor Trust and Savings Bldg.,
60817. Sixth at Spring. Bdwy. 978.

TO LET—VERY CHEAP HOUSES—
$9—4116 Clayton ave., near N. Commonwealth.
4-room California bungalow, new, modern. Take Hollywood car to Hillhurst, and go 2 blocks north. Will sell for $1200 on easy terms and take lot to $600 in exchange. GREEN, owner.
$8—142 N. Park View st., near First; 4 rooms, high ground, large yard, fruit trees; chicken houses, cellar. Temple st. car, 8 blocks to Park View, south one block; will sell on easy terms and take lot part pay. Balance mortgage.
PHONE 533457, WILSHIRE 1565.

TO LET—
Are you looking for a house
IN WILSHIRE—
WESTLAKE—WEST ADAMS?—
We have the house to rent.
All desirable rental property on our list.
Free information—Map of city.
H. GREEN, Realtor.
A2183. 203 Black Bldg. Pico 1547.
Formerly O. E. FARISH & CO.

TO LET—UNFURNISHED—
9-room house, 2 baths, sleeping porches, furnace, garage, flower and trees. S. Ardmore, near 6th. $100. Phone 61264.
Duplex house, 6 rooms and bath each apt. On First near Westlake. Rent $50 and $55. Also 5-room modern bungalow, nearly new. 8 Florence, 1200 blk. Rent $15.
ROLAND BOLOGNO. 62261.

TO LET—ON NORTON AVE.
Beautiful modern house, 3 bedrooms, maid's room, sleeping porch, 2 baths, garage and gas furnace, walking distance to new high school; rental basis, $75 per month. Never been rented before.
EDWARD D. SILENT.
Entire second floor, 735 S. Hill st.
10695. Main 2229.

TO LET—5-ROOM MODERN BUNGALOW, SLEEPing porch, garage, water paid $16, water paid 5-room modern bungalow ..... $16, water paid
5-room modern new bungalow, garage $18
6-room modern bungalow, garage $18
Office open Sundays. Phone South 52461.
CALIFORNIA HOME BUILDERS.
204 North Pacific Blvd., Huntington Park.

TO LET—5-ROOM STRICTLY MODERN HOUSE and garage, large rooms, built-in features, large sunny yard, beautiful lawn, fine location, worth $75 per month; will take less from suitable tenant. 05885. BROADWAY 7708.

TO LET—$12.50, AT PICTURESQUE ENTRANCE to Mt. Washington drive, among giant forest trees, 5-room bungalow, attractive, unfurnished, large screened sleeping porch, cement basement, high elevation, magnificent view, all modern conveniences, 3 blocks car. Stimson Bldg. Both phones 1450 Park, four rooms, two porches, modern. 50 Grover. CHARLES H. MATTINGLY, Attorney, 422 Stimson Bldg. Both phones

TO LET—OR FOR SALE—
BEAUTIFUL 10-ROOM RESIDENCE
in the choicest section of Hollywood, basement, furnace, heater, all modern conveniences, good garage. A very attractive and comfortable home. Open Sunday from 2 to 5, or call phone for appointment. A. E. HODGKINSON, residence, 588277. Office, A4833.

TO LET—5-ROOM MODERN BUNGALOW, JUST finished, hardwood floors, fine decorating, screen porch and locker. Water paid. Rent $16.50 per month. Adults only. Take San Pedro car to 42nd st., walk one block east to 53rd and McKinley. Key on premises.

TO LET — ATTRACTIVE 7-ROOM BUNGALOW, high Wilshire location, formerly rented at $35, will rent at $30 to good party; part of lease; W. Sixth st. car to Rosewood, go one block west to house; rent 501 EL CENTRO ST., for keys and information.

TO LET—MODERN 5-ROOM BUNGALOW FOR sale or rent, near new Occidental College and Franklin high school. 5c fare. $2,500. 2 months. MAIN 308, 11698; evenings, WEST 4702.

TO LET—6-ROOM STRICTLY-MODERN HOUSE in Boyle Heights, large living-room, fireplace, large corner lot, beautiful lawn, fine location, worth $75 per month, will take less from suitable tenant. 2805 BROADWAY or 2805 E. 1st st.

TO LET—ATTRACTIVE BUNGALOW, 3 ROOMS and bath, on Angeleno Heights; modern in all respects, hot water heater, laundry, nice garden; water paid; rent very reasonable. Apply 1662 EDGEWARE ROAD

TO LET—ONLY $25;
1915 Bungalow, two-story, seven rooms, east front, large lot, fine G. W. BUTLER.
915 Southmont Blvd. Main 8356.

TO LET—UNFURNISHED, 9-ROOM HOUSE, NICELY arranged, up-to-date in all respects; will lease for long term. Inquire 936 S. UNION. Phone 62235.

TO LET—3-ROOM MODERN BUNGALOWS SUITable for adults only, $10 per month, at 321 N. Bonnie Brae st. OWNER, 209 Copp Bldg. Main 4074, A5220.

TO LET—9-ROOM MODERN HOME, $55; HIGH ground, near Berkeley Square, two baths and servant's room, large garage for two cars. Superb gardens. 2216 W. 21ST ST.

TO LET—UNFURNISHED, WILSHIRE HOME, 9 rooms, 2 baths, furnace, garage; located 177 S. Normandie. Owners, ROSS or ROBERTS, 61560. Broadway 1200.

TO LET—BEAUTIFUL 6-ROOM BUNGALOW ON Van Ness ave, near Jefferson. This is an unusually fine place, worth only $30. Phone Monday, P6087, Bdwy. 1335.

TO LET—$15 MONTH, $25, 6-ROOM MODERN bungalow, all built-in features, even bed. Large yard, near Moneta. Only 20 minutes out. 211 W. 79TH. 77552.

TO LET—6-ROOM BUNGALOW, MODERN, HEATing, garage, $30. Close in, one car line. 4203 LATONA AVE. See property. Key next door or call Bdwy. 1941, 64128.

TO LET—UPPER COTTAGE FLAT, 6 ROOMS, fine for subletting. Garage. 809 W. PICO. Call Sunday or Monday, 2 to 5. Owner there.

TO LET—$22.50, WATER PAID, GOOD 7-ROOM house, Solar heater, gas range, gas water heater. Very cosy and convenient. All nice, clean, light, sunny rooms. 1211 S. UNION AVE.

TO LET—5-ROOM MODERN BUNGALOW, $20; water paid, S.E. corner Ascot and 33rd st. Apply on premises or 619 SAN FERNANDO BLDG.

TO LET—8-ROOM HOUSE, BATH, FURNACE; rent $18. 536 W. 57TH ST.

TO LET—4-ROOM CORNER BUNGALOW WITH 3 disappearing beds. 1021 W. 18th. MRS. M. STOCKWELL.

TO LET—UP-TO-DATE 5-ROOM HOUSE, BEtween Pico and 16th car line, 1418 SOUTH BERENDO. Reasonable to right party. West 1792.

TO LET—$35, 8 ROOMS, LARGE GARAGE, 1949 Arlington. White enamel bedrooms, bath and kitchen. All other rooms newly finished. Open for inspection Sunday afternoon. OWNER, 82164.

TO LET—$20, 5-ROOM BUNGALOW, CHOICE location. 6830 Whitley ave., corner Oden. Garage. Owner, 647 ST. PAUL AVE., Los Angeles.

TO LET—$9AP. 4-ROOM BUNGALOW, 533 Ave. 21, only $8. 30 near Huntington Park, same price. 308 LISSNER BLDG.

TO LET—4-ROOM MODERN HOUSE, SLEEPING porch, large garage, for trunk and machine, lawn, flowers, paved yard, $15, water paid. 166 W. AVE. 34.

TO LET—MODERN 7-ROOM DWELLING, 4 BEDrooms, hardwood floors, furnace, garage. Pico Heights. F. W. HUNKLE, Pico, near Hobart. 11275. WEST 559.

TO LET—$18, TWO-STORY, NEW BUNGALOW, 1515½ Waring st., near western end of Sixth st. car. Inquire 1516, or POINDEXTER, owner, 409 Wilcox Bldg. Tel. 11880.

TO LET—UNFURNISHED SEVEN-ROOM UP-TOdate, strictly modern flat, front and back porch, fruit trees, flowers, garage, to an alley; $25, without children. 2391 ½ 31ST ST. S. 7059-W. W. 5486.

TO LET—FIVE-ROOM HOUSE, GAS, ELECTRIC-ity, hot water, bath, western exposure, fruit trees, place for chickens, half block from Central car. Will clean. 408 N. ANDREWS BLVD.

TO LET—COTTAGE OF THREE VERY LARGE rooms, lawn, flowers, and shrubbery. Large lot for garden, 10 minutes from 12th and Main, half block from school, $10. 8 11728. S. Broadway.

TO LET—TO QUIET FAMILY OF ADULTS, COTtage of 3 rooms, screened porch and toilet, gas, electricity, $8.50. Healthful location. 537 N. HOOVER.

TO LET—FIVE LARGE ROOMS, BATH, GAS range, two large porches, no children. $12.50 month. 125 EAST 51ST ST., just east of Main street.

TO LET—CHEAP, SMALL THREE-ROOM HOUSE, some furnishings, gas, water, garden, chicken pens, best car service. Address K, box 194, TIMES OFFICE.

TO LET — ONE 5-ROOM MODERN BUNGALOW with screened sleeping porch. 1011 E. 27th st., Burlington ave. OWNER, 209 Copp Bldg. Main 4074, A5220.

TO LET—6-ROOM CHALET, GARAGE, UNFURnished or partly. Near 16th and Gramercy place. Also 6-room Colonial new, with garage, East Hollywood. Phone WEST 4406.

TO LET—$12.50, SIX-ROOM COTTAGE, 2617 5TH ave. We will give 3 months' rent for tenant to put in lawn. J. A. CROOK, 619 Exchange Bldg. Phone 58182.

TO LET—5-ROOM BUNGALOW, NICE LOCATION. Dining and library table for sale. 1834 NORMANDIE, East Hollywood.

TO LET—HOUSES—
Furnished and Unfurnished.
Unfurnished.

TO LET—DESIRABLE, CLOSE-IN 5-ROOM BUNgalow, every convenience, including garage, $22; also 4, 5 and 6-room cottages, some with and some without garages, $10 to $18. For these and many others see PINNEY at office, 1829 S. Vermont, near Washington. 75535. West 7191.

TO LET—9-ROOM, STRICTLY MODERN HOUSE, at 1146 W. 27th street, in high-class West Adams residential district, 2 baths, hardwood floors, new garage, etc. Just been completely refinished throughout. Key at 2300 S. UNION or call F2069 for inspection.

TO LET—3-ROOM BUNGALOW, GOOD CONDItion, near Fountain and Vermont. Rent $16. Hollywood. Both red and yellow cars, three blocks to school. Rent $20.
FEDERAL MORTGAGE & BOND COMPANY,
A3562. 912 Story Bldg.

TO LET — ADAMS AND ELLENDALE, SOUTHeast corner, No. 1280, a charming home, modern conveniences, exclusive neighborhood; large reception-room, 5 bedrooms, three baths, $100 month. F2614. OWNER.

TO LET—BEAUTIFUL HOME PLACE, VIEW OF mountains and ocean, nine rooms, double garage, interior and exterior newly painted and decorated, nonesuch to both car lines, fine trees, lawn and flowers. Call at 2213 BELLEVUE AVE.

TO LET—LARGE HOUSE SUITABLE FOR HIGHclass boarding or rooming-house. Located on fine street in the Adams district. Shade trees, flowers and shade. Garage. Good car service. Rent reasonable. 25386.

TO LET—6-ROOM COTTAGE, ONE ROOM FURnished, $15; five unfurnished, $10; modern fixtures. Three entrances, barn, coop, gardening, fine view, paved street. 315 N. ALVARADO.

TO LET—GOOD 3-ROOM BUNGALOW AT 1907 West Temple street, near Bonnie Brae, $10 month. Water paid. Key next door. MATTHEWS & MATTHEWS, 310 Douglas Bldg. Pico 1330.

TO LET—NEAT, MODERN 5-ROOM BUNGALOW, on Arroyo Glen avenue, near Avenue 66, with garage, only $18 month. Water extra. Apply A. HOLDEN. 6199 Pasadena ave., corner York boulevard.

TO LET—4-ROOM COTTAGE, MODERN, 175 ft. deep, 52 ft. front, good soil, large hen coop, rent $11. Take Stephenson ave. car, get off Lorena or, easier south. Apply 3444 E. 7TH ST. Small family only need apply.

TO LET—11-ROOM HOUSE, BETWEEN GRAND ave. and Figueroa st., only vacant house on the block, double garage, fine lawn, desirable neighbors. Will rent to desirable tenant for $40 per month. Key next door. 435 W. 31ST ST.

TO LET—WESTLAKE AVE., NEAR 9TH, $45. Has 5 bedrooms with lavatories, 2 sleeping porches, furnace, automatic heater.
DIETER & JOHNSON,
Wil. 1988. 709 Alvarado st. 52666.

TO LET—NOTICE, SAN PEDRO WORKERS, 10-room modern house, large lot, only $18. 5-room modern bungalow, $10. 4-room California house, $5. 5-cent car service. See WOODSON, 1914 Nadeau ave.

TO LET—2-STORY HOUSE, 202 W. 25TH ST. House in good condition. Go out and look at it. Rent $25 per month.
W. B. MERWIN & CO.,
207 S. H. W. Hellman Bldg.

TO LET—TWO-STORY TEN-ROOM HOUSE IN fine order, garage, large basement and yard. Main and Grand ave. cars. Rent reduced. 154 Hooper.

TO LET—WILSHIRE DISTRICT. TWO-STORY residence, 4 bedrooms and 2 baths, oak finish, beautiful grounds, partly furnished, $75 per month. 2020 S. VIRGIL AVE.

TO LET — DESIRABLE UNFURNISHED 8-ROOM house, with garage and sleeping porch. Take W. Washington car, W. 18th car. 1707 ROOSEVELT AVE. 72969.

TO LET—MODERN 11-ROOM RESIDENCE; 7 BEDrooms, 3 baths, double garage; fine for high-class boarding-house or residence. Close in; good location; reasonable rent. Phone F2724—MAIN 3548.

TO LET—TO LET—TO LET—
Large two-story house at 1000 W. 21st st. Four large bedrooms and bath. Only $40 per month. Inquire next door at 1015.

TO LET — $8 PER MONTH, 4 ROOMS, FINE neighborhood. Chance to Hoovergize on rent. 2005 JOHNSON ST. or key from Mrs. Halsted, in rear. Telephone Wilshire 216.

TO LET—CORNER W. SECOND AND TOLEDA ave., very close in; 5-room colonial bungalow; oak floors; bath; beds; red and yellow car lines. Bargain, $15. F1095.

TO LET—THREE-ROOM HOUSE, LARGE LOT, fruit trees and chickens. $15. 1525 ROSEMONT PLACE. Vermont, Georgia cars or Manchester Phone 51127.

TO LET—NEW 5-ROOM SWISS CHALET (DUplex), 2 blocks car, Hollywood location. Stone furnaces, automatic water heater. 4454 FINLEY AVE., Hollywood 2880.

TO LET — MODERN, ALMOST NEW, SIX-ROOM colonial house in perfect condition, high ground, good location, one block from Griffith ave. car. 3906 BERENICE AVE. 61060. Snap, $35.

TO LET—UNFURNISHED BEAUTIFUL 15-ROOM residence, containing 3 bathrooms; strictly up-to-date; splendid neighborhood; $100 per month; permanent tenants desired. Phone 4021.

TO LET — 1209 DUFF BUNGALOW, 3 ROOMS, 2 wall beds, fine bath, cast front, garage, lawn, garden and a place for chickens, $16, water paid. Key next door. 1121 W. 30TH ST.

TO LET—MODERN BUNGALOW, 5429 3RD AVE. and 5335 Dayton ave. HIGSON. Apply 225 E. Seventh st.

TO LET—NICE 3-ROOM AND BATH COTTAGE, 2 wall beds, shed, chicken yard, 4245 OLIVE. $13. Water free.

TO LET—CLOSE-IN, 9-ROOM HOUSE, 456 FLOWER. $25. Has 3 2-room housekeeping suites. Snap.

TO LET—4-ROOM MODERN BUNGALOW, WALL bed, built-in features, clean, cozy, lawn, flowers. $13. 524 CONCORD. Boyle 3761.

TO LET—4-ROOM MODERN, HALF OF DOUBLE cottage, near Sunset Blvd. $12 per month. LOMASSNY, 1001 Sunset Blvd.

TO LET—MODERN 5-ROOM BUNGALOW, HARDwood floors, built-in features, also lawn and garage, nice neighborhood. Phone BDWY. 594.

TO LET—MODERN 6-ROOM UP-TO-DATE BUNgalow at 1253 W. 35TH ST., near Budlong. E. BECKER, 437 Citizens Nat. Bank Bldg.

TO LET—$14, 5-ROOM EAST FRONT CORNER foothill location, near boulevard. 521 HILLDALE AVE., Sherman. Phone 72643.

TO LET—½ MODERN DOUBLE BUNGALOW, 4 rooms, disappearing bed, good neighborhood. 1715 ½ NORMANDIE.

TO LET—IF YOU ARE LOOKING FOR A MODern 6-room cottage, nice yard and garage, come to 1738½ S. BERENDO. 558164.

TO LET—LOWER FLOOR OF BUNGALOW, FIVE rooms, all modern conveniences, $25. 631 W. 41ST PLACE.

TO LET — REDUCED TO $55, FINE 8-ROOM residence, 1540 WILTON PLACE, or $70, furnished. See agent today on premises.

TO LET—MODERN 3-ROOM BUNGALOW, CLEAN, convenient, garage, $13, water paid. 903 W. 20TH STREET.

TO LET—UNFURNISHED FINE MODERN SIX-room bungalow, 124 S. Manhattan, LUCKEY'S, 156 Story Bldg. 91260.

TO LET—HOUSES—
Furnished and Unfurnished.
Unfurnished.

TO LET—$40. 415 PARK VIEW ST. BEAUTIFUL, modern seven-room house, one block north of Westlake Park. Garage, furnace, etc. Open for inspection. Phone 15381 between 10 a.m. and 5 p.m. or 579902 after 6 p.m. Also 417 PARK VIEW ST at $35 per month. Fine both at same time.

TO LET—BEAUTIFUL VICTORIA PARK. 1513 Victoria drive, first street west of Crenshaw Blvd., second house west of 16th st. 10-room Swiss chalet, east front, 60 feet. Elegant home, brand new. Garage 2 machines. Only $900 per year to careful tenant. See S. S. DICKINSON, 403 Bryson Apts., 2701 Wilshire Blvd. Wilshire 2323.

TO LET—UNFURNISHED IN CENTER OF HIGHland Park, modern home of 6 rooms, in perfect order. Linoleum just put down in breakfast, kitchen and bath rooms. Large new garage, chicken yard and run. See OWNER today, at 206 W. AVE. 57.

TO LET—COTTAGE, $12, NOT REAR, 5 ROOMS, clean and cosy, large clothes closets, bathroom, complete kitchenette, small yard, excellent car service. 557894.

TO LET—MODERN 6-ROOM DWELLING SUNNY and convenient, garage, etc., only $25, fine neighborhood. 2924 NORMANDIE AVE. Owner 317 Haas Bldg. 26656, Broadway 2053.

TO LET—4-ROOM HOUSE, STRICTLY MODERN, sleeping porch, breakfast room, also 4-room apartment. Arts High School. Open.

TO LET—BUNGALOW TO LET IN BEAUTIFUL, new, modern home. 140 N. Broadway; car. 140 N. GATES.

TO LET—$14, FOUR BIG ROOMS, BUNGALOW large lot, owner on premises Sunday. 319 S. BUNKER AVE. Owner.

TO LET—7-ROOM FLAT, HOLLYWOOD WAY. Hardwood floors, modern, $25 per mo. Call WILSHIRE 3000.

TO LET—5-ROOM HOUSE, 1021 GRAND VIEW st., between 9th and 11th st. cars, $30. Phone WILSHIRE 2154.

TO LET—$10, NEAT 5-ROOM HOUSE, ON EDENdale ave. West fare. 2214 COVE AVE. Phone Wilshire 2956.

TO LET—NEW SUNNY 4-ROOM BUNGALOW, strictly modern and attractive, garage, 254 E ADAMS. South 1655J.

TO LET — MODERN BUNGALOW, SIX ROOMS, garage, $27, water paid. 1744 W. 22ND ST., near Normandie car.

TO LET—SUNNY FIVE-ROOM UNFURNISHED cottage, near new market. 622 GLADYS. Call Monday.

TO LET—LARGE DUPLEX HOUSE, UPPER AND lower flat, clean, sunny, both cats, beautiful, healthful, Highland Park, $20. GARVANZA 1363.

TO LET—4-ROOM MODERN COTTAGE, 1217 W. 33RD. Adjoining Huntley Apartments. Key, 1213 W. 5th. Rent $15, with water.

TO LET—FIVE-ROOM HOUSE AND GOOD CELlar, 1 block car, $20. 2577 E. 1ST ST. Key at 2624 DARWIN AVE. Phone East 2780.

TO LET— HOUSES AND BUNGALOWS.
VAIL & CRANE CO., Incorporated,
1145 Santa Fe Ave. Phone 20132.

TO LET—MODERN 5 ROOMS, GARAGE, CELlar, water paid, reasonable. 411 E. 23RD ST. 55261Z.

TO LET—8-ROOM HOUSE, LARGE YARD AND barn, for teams or autos, rent $22.50. 928 W. 17TH ST. Broadway 2694.

TO LET—$21, NEWLY RENOVATED UPPER COTtage flat of 4 rooms and sleeping porch; all cuticle rooms, 995 W. 11TH ST. Phone F2886.

TO LET—5-ROOM BUNGALOW, GN CORNER, fruit trees, $15, garage, 146 E. 67TH ST. A4124. Pico 661.

TO LET—$27.50; CLEAN, MODERN 7-ROOM bungalow, east exposure, garage, paved streets. No children. 1253 NORMANDIE.

TO LET—$12, GOOD FIVE-ROOM COTTAGE and small store house, newly papered and clean, at 1920 TEMPLE ST. Apply on premises.

TO LET—$14, WORTH $20, 4-ROOM BUNGAlow, oak floors, gas range, etc. 3429 TALLMAN, near Vermont and Jefferson. 77502.

TO LET—TWO ADULTS, CHOICE NEW ½ CHAlet, four rooms, fine range stove, garage, splendid location. 915 W. 49TH ST.

TO LET—WALKING DISTANCE, DANDY MODern three-room bungalow, $11. 432 Victor. Temple pd. Collections. See tenant, 426 Victor.

TO LET—THREE-ROOM COTTAGE, $10, WATER paid. 1000 W. 23RD, corner Toberman. Phone 20854.

TO LET—$21, ATTRACTIVE SIX-ROOM BUNgalow, 2320 TOBERMAN ST. Close-in. Inquire 2322 Toberman st.

TO LET—SEVEN-ROOM TWO-STORY HOUSE IN UNION AVE. Phone 56330. fine location, Rent $18. Call 1355

TO LET—ATTRACTIVE NINE-ROOM HOUSE DEsirably located near new P. G. High School, all conveniences. See particulars PHONE 72413.

TO LET—223 S. FREMONT, WALKING DISTance, large 7-room house, newly decorated. Rent $35. Water free.

TO LET—EIGHT-ROOM HOUSE, HALF-ACRE OF ground, garage, chicken house, fruit and shade trees, $25. 1716 E. ADAMS.

TO LET—FURNISHED 7-ROOM HOUSE, LOT 64X200, sheds, barn, fruit trees and berries. Rent $10 per month. 653 W. 92ND ST. Phone Ver. 5794.

TO LET—1162 EAST 52ND ST., 80X218, OUTbuildings and bearing fruit trees. Possession at once. Rent $16.

TO LET—SIX-ROOM COTTAGE, ALL CONVENIences, garage, open on Sunday between Grand avenue and Figueroa. 433 W. 22ND ST.

TO LET—4-ROOM CALIFORNIA HOUSE, GARden, chickens, large lot, cheap. 920 E. 55TH ST. Phone West 3331.

TO LET—FINE HOUSE, NINE ROOMS, CORNER Tenth and Blaine. Rent only $30 monthly. DAVID H. McCARTNEY, 716 Story Bldg. A5869.

TO LET—$15; 5-ROOM 2-STORY HOUSE, 1309 E. 15TH ST., near Grand ave. Room 324 Byrne Bldg., corner 3rd and Broadway.

TO LET—UNION "SQUARE" REALTY, 2900 S. Union ave.

FURNITURE—
For Sale, Exchange, Wanted.

For Sale.

FOR SALE—
BARKERS' EXCHANGE BARGAIN BARKER BROS., 724-728 S. BROADWAY.

Here you will find the most complete attractive assortments of used furniture city affords, consisting of articles taken change as part payment on new home ings bought at Barker Bros. A constant stream of incoming pieces keeps the va of dining-room, bedroom, living-room library furniture, as well as carpets, rug ranges, etc., etc., constantly fresh and interest. Many of the offerings are like new. The following few are typical sirable and low-priced.

Combination bookcase and writing desk barrel mirror in top, quarter-sawed oa construction. Basement price

Sectional bookcase, consisting of 6 top sections, special .....

Mahogany center table, very pretty, spe

Combination table, pool, billiard, library a dining table, all for one, suitable cla for use in private home, country equipped. Low price .....

Fireside arm chair, upholstered in taupe almost like new .....

Fireside arm chair, similar to above wi wing back, special .....

Morris chair, weathered oak frame in tation Spanish leather cushions. Spe

Mahogany chiffonier, large bevel mirror, o lonial style. A $35 value, special .....

A number of high-grade wood beds mahogany, walnut and oak, in style d rundity to matched to any up-to-date su in bedroom furniture.

Fumed oak dining table, quarter-sawed st exceptionally Colonial pedestal base, 4 inch top, extends to perfect, cost $ originally. Special .....

Golden oak side board, large bevel m ror in top. Plenty of drawer room i base. Cost $40, when new, Special

Large size china closet, carved end glass quarter-sawed golden oak construction. Unusual value at special .....

Also many high-grade pieces of hig furniture and antiques suitable for th homes, all at bargain prices.

BARKERS' EXCHANGE BARGAIN BA BARKER BROS., 724-728 S. Broa

FOR SALE—

FURNITURE AUCTION.
923-925 South Grand ave.

Entire wholesale furniture stock to be at auction, Monday 10 a.m. March 4

All medium and high grade good, sanitary bedroom furniture, consisti solid oak pieces, Mahogany, walnut a Living-room and dining-room furniture, al upholstered goods, etc. Here's the ch have been waiting for.

H. S. NETTLETON, owner.

REED & HAMMOND, Auc

Monday 10 a.m. March 4.

923-925 South Grand ave.

FOR SALE—
BRENT'S USED GOODS DEPARTM
10,000 feet of floor space devoted to dise—a department embracing every lin household furnishings, including furni niture, bedroom furnishings, draperies linoleums; in fact, everything for the Chairs in great variety.
Dressers and Chiffoniers.
Steel Springs .....
Chairs in great variety.
Library and Extension Tables.....
Mattresses—sterilized in our own
Couches, Davenports, Etc.
Furniture of every description, in fa you can furnish your house at minimum cost. Call and look around; no pressu Furniture and Hardware lines exch you are having town or contemplating mechanical engineering, and in need of motors: before you exchange or sell Brent's, acquainted. Phone 10404 or Main 7730 and ask to Main 7730 and ask to section desk. Our estimators will be pl and, as a valuable guide, will tell you BRENT'S, 716-18-20-22 South Main

FOR SALE—AUCTION.
Complete high grade furnishings of 6 including piano, Chase upright grand, 35 polish music. Monday, March 4 a 2716 Ellendale Place. W. Adams c 1 mahogany parlor suite, upholstered rockers, mahogany drapes, ivory and ace maple bedroom set, quartered oak table, 9 chairs to match; buffet, 9 chairs to match; buffet, 9 chairs to match; buffet

Classified Liners.

TYPEWRITERS—SEWING
Machines and Supplies.

Typewriters.

FOR SALE—TYPEWRITERS, ALL MAKES, RENTed; lowest prices; rentals paid allowed on purchase. Underwoods, Remingtons. 249 S. BDWY.

YOUR CHOICE $50 REMINGTON AUTO LOADING 10-lb. 20-coil, or $50 Hamilton 24-pwd. tabletop, "like new," for Corona typewriter. JANICE HARRINGTON, 666 S. Pennie Bldg.

WANTED—VISIBLE TYPEWRITER. MUST BE cheap. 3851 W., 81ST., corner Schrage ave. Phone 568154.

FOR SALE—UNDERWOOD TYPEWRITER AT bargain, save $20 dealer's price; $25 cash; see it today, going away. 514 W. SECOND ST.

WANTED—PRIVATE PARTY WANTS GOOD SECond-hand Underwood or other typewriter. Address L. box 46, TIMES OFFICE.

FOR SALE—UNDERWOOD TYPEWRITER, MODEL No. 5, good condition. Try it. 104 W. MAIN ST., Alhambra.

FOR SALE—A BARGAIN. L. C. SMITH VISIBLE typewriter. 821-A S. BROADWAY, 3rd floor.

FOR SALE—YOST TYPEWRITER NO. 10, GOOD as new, cheap. PHONE 25131.

WANTED—A TYPEWRITER, MUST BE CHEAP and good. L. box 194, TIMES OFFICE.

FOR SALE—NEW CORONA TYPEWRITER, CALL up Sunset Phone BROADWAY 738, call Kline.

WANTED—TO BUY TYPEWRITERS, WILL CALL and see them. PHONE F6775.

Sewing Machines.

100 SEWING MACHINES, SLIGHTLY DAMAGED IN MOVING.

Wheeler & Wilson, Drophead	$15
Golden oak drophead Wheeler & Wilson	$15
Drophead Standard	$20
Wheeler & Wilson tailoring machine	$15
White Rotary	$25
Singer 66	$25
White Vibrator	$10
Eldredge Rotary	$10
New Rotary Cabinet White, cash	$30
Standard Upheld	$ 0

Best machines repaired. Repairing.
SINGER, 333 S. Hill. 6239—Main 4917.

WHY PAY MORE? WE SAVE YOU 35 TO 50 per cent on the style of Singer, White, Wheeler & Wilson, Standard, New Home, Domestic, Free sewing machines. Special terms of $1 down, 50c week. Some special bargains in drophead machines at $12, $14, $16, $18, $20. Box-top machines, $5 and up. Electric motors to fit any machines, $1 down, 50c week. Machines rented week or month. CALIFORNIA SEWING MACHINE CO., 853 S. Broadway. Broadway 5261.

DO MONEY-MAKING YOUR OWN NEW DRESS AS WELL AS MINE. DO YOUR OWN SEWING AND SAVE. SAVE! SAVE!

THE DIFFERENCE BETWEEN THE COST OF A READY-MADE GARMENT AND THE RAW MATERIAL WILL MORE THAN PAY FOR A VERY GOOD SEWING MACHINE.

COME TO US FOR OUR GUARANTEED MACHINES, $6 UP.

CASH OR TERMS.
BROOKS SEWING MACHINE COMPANY,
315 WEST 6TH ST. F6237.

11CO 607.

HOOVERIES, SAVE THAT AGENT'S COMMISSION. $40 per cent off this week on the late style Singer, White, Wheeler & Wilson, New Home, Standard, Domestic. Free sewing machines. On easy terms, $1 down, 50c week. Some special bargains in guaranteed drophead machines at $12, $14, $16, $18, $20. Box-top machines, $2.50 and up. Electric motors to fit machines, $1 down, 50c week. Machines rented week or month. CALIFORNIA SEWING MACHINE CO., 853 S. Broadway. Broadway 5261.

WANTED—LIGHT TOURING car, will give as first payment cabinet grand piano. Splendid tone. 905 W. 58TH ST.

FOR EXCHANGE—LORGNETT OR HAND PAINTed china for sewing machine; edition "Science and Health," or what? 500168.

FOR EXCHANGE—DACHSHUND PUPPIES FOR phonograph or what? 1643 W. 53RD ST. Vermont 6530.

FOR EXCHANGE—LOT NEAR NEW L. A. HIGH. Just borrowed $400, 7 per cent. Want piano, Victrola or auto for equity. 72116.

FOR EXCHANGE—WESTINGHOUSE ELECTRIC washing dish combination for sewing machine. 2540156.

FOR EXCHANGE—FIRST-CLASS DENTISTRY FOR gent's watch, 12 or 21 jewels. 2216 CENTRAL AVE.

FOR EXCHANGE—$500 MORTGAGE DENVER home for rooming house clear or other. Address E. box 221, TIMES SPRING ST. BRANCH.

FOR EXCHANGE—$200 SHARES OF THE HARRIS Consolidated Copper Co. stock for furniture of same value, or house furnishings. BOYLE 3561.

FOR EXCHANGE—5-ROOM COTTAGE, ON 50-ft. lot, for good horse and mules. 1807 E. 12TH. Call evenings, south 2873.

FOR EXCHANGE—FINE LIBRARY TABLE AND folding camera. Want chickens. Holly. 1250 4042 EXPOSITION AVE.

FOR EXCHANGE—WANT THREE LOTS PLOWED for shotgun, watch, grate or similar articles. PHONE 19157.

FOR EXCHANGE—MY EQUITY IN 2 LOTS, BUSH terrace, southeast. Want good auto. Call 1624 WALL ST.

FOR EXCHANGE—FIRST MORTGAGE FOR $800 and clear lot for good auto. MR. JOHNSON, 2127 S. HILL.

FOR EXCHANGE—PREMIER AUTO, OLD MODel, running order. Want $100, or unlacumbered lot. 912 N. VERNON AVE.

FOR EXCHANGE—ONE ACRE, LITTLE LANDERS colony. What have you? 335 UNION OIL BLDG. Main 8193. CLENDENON BROS.

FOR EXCHANGE—ONE ACRE, IMPROVED; CLOSE in. What have you? 335 UNION OIL BLDG. Main 8193. CLENDENON BROS.

FOR EXCHANGE—WANT SOME ONE TO DO EMbroidery work for crochet work, water color or what? 2306 VERMONT AVE.

FOR EXCHANGE—SINGER MFG. SEWING MAchine. 104 W. WASHINGTON ST. South 1487-W.

FOR EXCHANGE—WILL SWAP EQUITY TWO improved acres at Lankershim, near Cahuenga. What have you? A1726.

FOR EXCHANGE—WANT PAINTING, TINTING, paper hanging for used automobile. WEST 5484, 922 ST. CLEMENT.

FOR EXCHANGE—50 YARDS RUBBER MATting, suitable stairs, hallways, poolrooms, what have you? 1200 S. COLORADO ST., Pasadena.

FOR EXCHANGE—THREE OR TWELVE-VOLT battery, guaranteed for one year, for typewriter. 1042 S. LOS ANGELES ST.

FOR EXCHANGE—EQUITY IN A MODERN FIVE-room bungalow, for automobile. Call 1510 W. 56TH ST.

FOR EXCHANGE—1914 INDIAN AND YALE, TWO speeds, and cash for 1917 or 1918 Indian. 1249 W. 24TH ST.

FOR EXCHANGE — HAND PAINTED CHINA, crocheting, birds, some furniture, for green trading stamps, books. PHONE 31150.

FOR SALE—OR WANTED: LIGHT TOURING car, will give as first payment cabinet grand piano. Splendid tone. 905 W. 58TH ST.

FOR EXCHANGE—LORGNETT OR HAND PAINTed china for sewing machine; edition "Science and Health," or what? 500168.

FOR EXCHANGE—DACHSHUND PUPPIES FOR phonograph or what? 1643 W. 53RD ST. Vermont 6530.

FOR EXCHANGE—LOT NEAR NEW L. A. HIGH. Just borrowed $400, 7 per cent. Want piano, Victrola or auto for equity. 72116.

FOR EXCHANGE—WESTINGHOUSE ELECTRIC washing dish combination for sewing machine. 2540156.

FOR EXCHANGE—FIRST-CLASS DENTISTRY FOR gent's watch, 12 or 21 jewels. 2216 CENTRAL AVE.

FOR EXCHANGE—$500 MORTGAGE DENVER home for rooming house clear or other. Address E. box 221, TIMES SPRING ST. BRANCH.

FOR EXCHANGE—$200 SHARES OF THE HARRIS Consolidated Copper Co. stock for furniture of same value, or house furnishings. BOYLE 3561.

FOR EXCHANGE—5-ROOM COTTAGE, ON 50-ft. lot, for good horse and mules. 1807 E. 12TH. Call evenings, south 2873.

FOR EXCHANGE—FINE LIBRARY TABLE AND folding camera. Want chickens. Holly. 1250 4042 EXPOSITION AVE.

FOR EXCHANGE—WANT THREE LOTS PLOWED for shotgun, watch, grate or similar articles. PHONE 19157.

FOR EXCHANGE—MY EQUITY IN 2 LOTS, BUSH terrace, southeast. Want good auto. Call 1624 WALL ST.

FOR EXCHANGE—FIRST MORTGAGE FOR $800 and clear lot for good auto. MR. JOHNSON, 2127 S. HILL.

FOR EXCHANGE—PREMIER AUTO, OLD MODel, running order. Want $100, or unlacumbered lot. 912 N. VERNON AVE.

FOR EXCHANGE—ONE ACRE, LITTLE LANDERS colony. What have you? 335 UNION OIL BLDG. 72347, MARTIN.

FOR EXCHANGE—LOT, 50x184, 4-ROOM COTtage. Want auto, or what? MARLOW, 1218 Rose Bldg. 19091.

FOR EXCHANGE—SKT TERRIER PUP, 6 MO. old, for $7, or what have you? 218 S. AVE 20. 2240.

FOR EXCHANGE—OR SALE—PRETTY BLACK silk dress, size 34, for good refrigerator. Bargain. 2008 PASADENA AVE.

FOR EXCHANGE—GOING MEAT MARKET, WILL exchange for small ranch; value $1400. Address E. box 216, TIMES OFFICE.

SWAPS—
All Sorts.

FOR EXCHANGE—OR SALE—WISH TO MEET A party who has about $3000 cash to put into the best paying cash business on Broadway. Fixtures all elegant and business easily managed, short hours and no Sunday work. will pay not the price in a few months, cash as mentioned will be requirement, so don't bother with this unless you have some cash. Value $3500, but worth a thousand dollars more. Address K, box 153, TIMES OFFICE.

FOR EXCHANGE—GAS RANGE, LAWN MOWER, trash burner, washing machine, child's crib, 20-gallon range boiler, copper coil water heater, 2-burner Perfection oil stove, gasoline range, combination tank and heater, instantaneous Crescent water heater, 6-hole coal and wood range. Want chickens, money or what? STOVE, RANGE AND LAWN MOWER WORKS, 3620-28 S. Vermont. West 4831.

FOR SALE—OR MIGHT EXCHANGE FOR GOOD lot or bungalow, one of the classiest 4-rm-oil standard bred mares in California, kind and gentle, any woman or child can drive her; sired by J. P. Dan Patch, 2:01¼; dam by Bob Wilkes, 2:09¾. Also a very high class hand buf full leather stop; ball-bearing buggy. No commission. Call 1267 W. 37TH PLACE.

FOR EXCHANGE—BARGAIN, $1000 6-ROOM, 1½-story, lawn, shade trees, cellar, garage, 4 blocks Lincoln High, 4 block to Prichard School corner lot, level, street work all in; will sell for $12 or $15 per month. Insurance $1000; owner and street work $1000; my equity $900. Want Ford, team or land. Owner, 459 HICKEY ST., city.

FOR EXCHANGE — 160 ACRES GOOD LEVEL land, upper Antelope Valley, near R. R. Mortgage only $800. Land adjoining held at $25 per acre. What have you for equity?

W. F. HOLLINGSWORTH & CO.,
4th floor Hollingsworth Bldg.,
Sixth and Hill sts. Main 6760.

70777.

FOR EXCHANGE—OR SALE—CHAIRS, ROCKERS, electric heater, typewriter, man's overcoat, (large size,) ladies' shoes, serge dress, jewelry and other things. Want china silk, Ford, chickens, rabbits, auto tires, small diamond or what? Also iron bed and sanitary couch to exchange for two S. beds. VERMONT 4580.

FOR EXCHANGE — LOTS, BUNGALOWS, LAND, auto, stocks, 640 school land, oil lease, clear business, paving, mining claim, Chloride, and other trades. Want apartment lease and furniture, auto, bungalow equities, or what? CARTER, 609 Lissner Bldg.

FOR EXCHANGE—I BOUGHT 40 ACRES FINE level land in Lancaster, alfalfa and pears adjoining. Have $1200 equity. Want clear lot or nearly clear property. What have you to offer? Address D. box 47, TIMES OFFICE.

FOR EXCHANGE—HARNESS, SPREADOMETER, 32x3 tires and tubes, side lamps, pumps, 30x3 Ford wheels, tire rack, Ritter, camera, bicycle and other articles for storage battery, spotlight, camping outfit. Victrola records or what? 10 to 4 Sunday or Wednesday or Friday evenings. 316 N. GARFIELD, Alhambra.

FOR EXCHANGE—NO. 5 UNDERWOOD VISIBLE, fine double barrel breech loader, new Colt's revolver, good 32; heaters (one enameled;) vacuum cleaner. Want 15-inch galvanized pipe, diamonds or what? 1445 BURCHETT ST., Glendale.

FOR EXCHANGE—I HAVE $20-ACRE RELINquishment, rich, level land in a well improved valley, only 25-foot water lift, house, 40 acres, under cultivation. Will trade ½ for pumping outfit or team or what have you? Address L. box 20, TIMES OFFICE.

FOR EXCHANGE—SWAPS 8x7 STANDARD portrait camera, 6 holders; 2x2 Eastman pocket camera, No. 2 Brownie, .38 and .44 revolver, suits clothes, make; evening gown; want electric wiring, roofing, lathing, plastering or what? Address L. box 169, TIMES OFFICE.

FOR EXCHANGE—FINE INLAID WALKING CANE, containing about 14,000 pieces of wood. Appraised by experts at $1000. What have you to offer worth $500? Address K. box 151, TIMES OFFICE.

FOR EXCHANGE—CLEAR LOT, SOUTHWEST, street work in and paid. Will take diamonds, player piano, furniture, automobile, piano, for lot same value. Address K, box 2524, TIMES OFFICE.

FOR EXCHANGE—$1NE EVENING SUIT, COAT worn twice, vest never worn, pants near worn. Cost $75 and opera hat cost $10, like new; also 3 gents worn overcoat, cost $50, and ladies' white chinchilla coat, cost $31. 831 S. SPRING.

FOR EXCHANGE—OR SALE—FIRST MORTGAGE, $6000. Watchmaker's tools and materials. One stop watch and other watches. 500 shares of Commonwealth stock. 110 S. BROADWAY, Redondo, Cal.

FOR EXCHANGE—ANY MODEL NEW TALKING machine for used piano. Get something the whole family will enjoy. Records included. CALIFORNIA TALKING MACHINE CO., 319 W. 8th. Broadway 402.

FOR EXCHANGE—6 ACRES, NEAR SAN FERnando blvd., garden loam, soil; price $2000, mortgage $1000. Want clear for my $1000 equity. Address R. box 327, TIMES SPRING ST. BRANCH.

FOR EXCHANGE—BICYCLE, MANDOLIN, CAMera, vacuum carpet cleaner, magic lantern, a good many slides; fine for entertainments, and what have you? want anything useful on ranch. WILSHIRE 2148.

FOR EXCHANGE — GOOD SEWING MACHINE and printing; want electric motor, tires, carpets, Hawaiian curios, Victrola, piano, horses, chickens, rabbits. Address K, box 272, TIMES OFFICE.

FOR EXCHANGE—$1000, MAHOGANY GRAND, like new, accept upright or other in part payment. Address K, box 1231, TIMES OFFICE. Pasadena Agency.

FOR EXCHANGE—$1250 EQUITY FIVE ACRES San Fernando Valley, for good bungalow equity. Want clear lot, or what? MEIGS, lobby Wilcox Bldg. Main 3348.

FOR EXCHANGE—MILLINER WANTS ESTABlished business, has clear property to exchange for same. Address 3507 S. GRAND AVE. Phone South 608.

FOR EXCHANGE—$1138 EQUITY IN MODERN 5-room bungalow, for light car or land, roadster preferred, owner leaving city. Call 815 W. 57TH ST. 2127.

FOR EXCHANGE—FINE NEW PILLOWS AND good mattress, want good sanitary couch. 2024 S. NORMANDIE.

FOR EXCHANGE—4 LOTS IN GARVANZA FOR automobile, prefer a Ford. Must be in good condition. 5527 LATHAM ST.

FOR EXCHANGE—WANT OFFICE SAFE, ELECtric chandelier, typewriter. FIT-U-OPTICAL CO., 442 S. Spring st.

FOR EXCHANGE—$1000 STOCK, MOVING PIcture co. What have you? Address S. box 502, TIMES SPRING ST. BRANCH.

FOR EXCHANGE—DARK UNIFORM SUIT, CAP, for sale or exchange, 17-jewel watch, another suit. BROADWAY 4692.

FOR EXCHANGE—INTERIOR DECORATOR HAS exchange for small ranch; value $1400. Address E. box 216, TIMES OFFICE.

SWAPS—
All Sorts.

FOR EXCHANGE—NEAR VENICE (FREDERICK Station), high and dry, good 4-room California house, lot 62x173, bearing fruit trees, chicken yards, etc. Price $1750; mortgage $750, long time. Want house in town about same value or lot for part. Address G, box 432, TIMES SPRING STREET BRANCH.

FOR EXCHANGE — FOR AUTO, EQUITY IN A good acre of land, good artesian water, good fruit and berries, good school and church and good neighborhood to live in, 30 minutes from Los Angeles. BERTON MASONER, 1641 E. Vernon ave.

FOR EXCHANGE — OLD RELIABLE MUSIC house has several employees who want tailoring, groceries or what have you in exchange for PIANOS, PLAYERS, TALKING MACHINES AND RECORDS. Answers treated confidential. Address K, box 290, TIMES OFFICE.

FOR EXCHANGE—LEVEL LOT 80x120, PAVED street, Highland Park way, price $2000; mortgage $1000, 2½ years at 7 per cent. Want auto, player piano, house, or offer. Address M. box 557, TIMES SPRING ST. BRANCH.

FOR EXCHANGE—OR SALE—PHONOGRAPH, VIOlin, guitars, cameras, lantern slide machines; also some odd places furniture. Want 34x4 tires, cash or what? PHONE 28962.

FOR EXCHANGE—FOLDING KODAK OR BLOCK of good copper stock for typewriter or violin, half size. Address VH, box 206, TIMES OFFICE.

FOR EXCHANGE—FOR 1916 CHALMERS IN A1 condition will trade for a good ring, set of diamonds or what for you. Call at 4106 DENKER AVE. Call Monday. Broadway 3720.

FOR EXCHANGE—TWO LARGE OIL PAINTINGS, by Englehardt, landscape scenes; want two single beds equipped. Davenport, oak or what? WEBB, 238 Bradbury Bldg. 65689.

FOR EXCHANGE—40 ACRES FINE LEVEL APPLE land Southern Oregon, $2000 clear. 50 acres Riverside $5000. Experts say oil. Both good propositions. Address K, box 120, TIMES OFFICE.

FOR EXCHANGE—LEAVING TOWN, WILL SWAP equity in 2 flats, rented $10 each. Want lot or what; ALSO orange grove at Colton at your own price. A1736.

FOR EXCHANGE—FURNITURE, UPHOLSTERING or hair mattress, cheap for cash or what have you? Address R, box 553, TIMES SPRING ST. BRANCH.

FOR EXCHANGE—WILL TRADE MY NEW LATE style cabinet phonograph and records for piano or player piano. Address LC, box 433, TIMES SPRING ST. BRANCH.

FOR EXCHANGE—14 LOTS, RONA, TEXAS, VALued $200 each; want automobile, furniture, equity or what? DR. HAIGH, 342 Byrne Bldg.

FOR EXCHANGE—LARGE PIANO AND ENGINE for chickens or cash register. KELLER, 3915 Central ave.

FOR EXCHANGE—CHOICE ORANGE AND LEMON trees; want Ford touring car. Would pay some cash. Phone A4078, after Sunday.

FOR EXCHANGE—15 ACRES, CHOICE ALgonda, in Butte county, for city or county. WEST 5872.

FOR EXCHANGE—OR SALE—6-HOLE STEEL range in good condition, for what have you? VERMONT 4779.

FOR EXCHANGE — LARGE LEVEL LOT ON Brooklyn, for light auto or what? Submit. A. J. FARRIS, Van Nuys.

FOR EXCHANGE—YOUR OLD GLASSES, OLD gold, silver, etc. FIT-U-OPTICAL CO., 442 S. Spring st.

FOR EXCHANGE—CHEAP, CLEAR LOTS AND acreage. What have you? BLAUSTEIN, 524 S. Spring, Room 304.

FOR EXCHANGE—ORIENTAL RUGS, EXCELLENT quality. Want diamonds or cash. Address S, box 342, TIMES SPRING ST. BRANCH.

FOR EXCHANGE—I WILL GIVE $75 CASH FOR an upright piano. Phone 29851, VERMONT 2253.

FOR EXCHANGE—LOT OR FORD PARTS. HAVE trailer, Ford roadster body, truck bed, furniture. 914 S. BOSTON, Broadway 6206.

FOR EXCHANGE—½-TON TRUCK, FOR SMALL roadster. Will give or take cash difference. Address L, box 80, TIMES OFFICE.

FOR EXCHANGE—22 SPECIAL WINCHESTER REpeating rifle, for what? Answer by letter. 2642 S. VERMONT.

FOR EXCHANGE—HOUSE, 3 LOTS. WANT ORange County, Gardena or San Fernando land. 648 E. 42ND ST.

FOR EXCHANGE—EDISON PHONOGRAPH AND 30 Williams typewriter for saddle, rifle or what have you? Call tomorrow, 1411 E. FIRST ST.

FOR EXCHANGE — OR SALE—NEW BLACK jacket, suit size 40, long black coat, will alter. Rubber dress form. Clear lot. 20124.

FOR EXCHANGE—OR SALE—ALMOST NEW $41 Franz Premier electric cleaner for $25 or good typewriter. LLEWELLIN, 641 S. OLIVE.

FOR EXCHANGE—IRON, LEAD AND SPRINGS, also oven, for dressmaking or what? 150 E. 46TH ST.

FOR EXCHANGE—TRUNK, COAL OR WOOD COOK stove. Want men's clothing, 38 or 40. Call SOUTH 2987.

FOR EXCHANGE—FIRST-CLASS CLEAR REAL estate to exchange for small business, auto or what? 208 LISSNER BLDG.

FOR EXCHANGE — ORIENTAL RUGS; WANT clean single apartment with dressing room for April 1st. Ad. DH, box 292, TIMES OFFICE.

FOR EXCHANGE—LOT FOR GOOD PIANO. 355 BENNIE AVE., Venice.

FOR EXCHANGE—OR SALE—CHEAP LOT FOR a used upright piano. No junk desired. 22703 Broadway 402.

FOR EXCHANGE—OR SALE—1 HEN, 11 CHICKS; 1 hen, 9 chicks; 1 hen, 8 chicks. 80. 4588J.

FOR EXCHANGE—GOOD $500 FOR GROCERIES. Room 102, at 225 WEST SECOND ST.

FOR EXCHANGE — YOUNG FRENCH LADY wishes to give French lessons for board. M3497.

FOR EXCHANGE—SCHOLARSHIP $115 FOR Typewriter. MACKAY BUS. COLLEGE, 22566.

AUTOMOBILES—
Miscellaneous.

Automobiles for Sale.

OAKLAND, $200—
5-passenger, 4-cylinder, touring, electric lights, self-starter, Kelly-Springfield tires, $75 cash, balance $25 monthly.
PRICE $200.
H. C. M'VEY CO.,
1027 S. Olive st.

AUTO FOR SALE—HUPMOBILE, 1918 MODEL N. Run 6000 miles, fully equipped, extra new tire and tube. Over $100 in extras. In first-class condition. Can't be told from new. $1200 cash or half cash. ALHAMBRA 1000.

STUDEBAKER ROADSTER, GOOD CONDITION Paint new, believe this the best buy in Los Angeles. Must sell. $150. 1202 IONIA ST., Angeleno Heights.

ATTENTION—
Come to 206 W. PICO ST., near Hill st. today, if you're looking for a used car. Largest assortment in the city. Plenty to pick from and low payments.

1915 4-CYL. MITCHELL, 3 NEW HOOD TIRES and tubes, Stewart vacuum system, Kellogg tire pump, Jiffy curtains, new battery. This is a family car, run less than 20,000 miles. Sacrifice price. No trades. Call 1220 San Pedro st. TILTON LUBRICANTS CO.

FOR SALE — SACRIFICE, 1916 7-PASSENGER Oakland eight auto. Nice looking. Good condition. Must be sold. Look at car and make offer. 1355 CITRUS AVE., Hollywood, near Highland and Fountain.

FOR EXCHANGE—OVERLAND 6, 1917 MODEL, 7-passenger, good as new, exceptionally good motor. Will sell for cash or on time, or part payment on bungalow in Southwest. Apply MR. STOUTD of the GOULD HAT CO., 828 S. Broadway.

FOR SALE—1916 FORD TOURING CAR, IN GOOD mechanical condition, shock absorbers, speedometer and other extras, $100 down, balance to suit. FORD AGENCY, 1225-27 S. Flower. Open Glendale 482. Home A-93. ask for MAIN 7.

FOR SALE—DANDY MAXWELL, 1916, FIVE-PASsenger, NEW PAINT, GOOD TIRES, $375. NO REASONABLE OFFER REFUSED. FRANK IRWIN, BDWY. 2557 OR 18104.

ATTENTION—
If you are looking for a used car, go to a large company, where you're taken care of. We have most any make on hand and low terms. Open today. 206 W. PICO ST.

FOR SALE—OR TRADE, 5-PASSENGER 1916 Studebaker, 1917 starter, 4 new tires, 2 spares, 1 new tube, 2 spare tubes, 1 pair new chains, 1 pair new rear fenders, 1 pair new mud guards, 1 new windshield, 1 new top, 1 new set of curtains, 1 new set of rear curtains, 1 new set of side curtains, 1 new set of curtain fasteners, 1 new set of curtain rods, 1 new set of curtain rollers, 1 new set of curtain rod brackets, 1 new set of curtain rod sockets, 1 new set of curtain rod clamps, 1 new set of curtain rod screws, 1 new set of curtain rod nuts, 1 new set of curtain rod washers, 1 new set of curtain rod bolts, 1 new set of curtain rod pins, 1 new set of curtain rod springs, 1 new set of curtain rod springs, 1 new set of curtain rod springs

Classified Liners.

AUTOMOBILES—Miscellaneous.

Automobiles for Sale.

1917 FORD, PRACTICALLY SAME AS NEW, EXTRA equipment.

Buick roadster.

1917 Studebaker, 7-pass., looks like new. Will sell for what you would pay for new Ford.

Hudson speedster, car in perfect condition.

Dodge touring car.

1734 CAHUENGA AVE. Hollywood, Cal. Holly 262 57231.

ALL EXCELLENT BUYS—

1915 Cadillac	$900
1917 Maxwell	1400
1916 Maxwell	1375
1917 Saxon Four	1400
Studebaker Delivery	85
Studebaker 50 roadster	1150

and several others.

Our terms are lowest.

H. B. BERRY.

1022 S. Olive st.

CERTIFIED FORD BARGAINS—

1917 Ford touring, like new 1917
1917 Ford, repainted 1917
1916 Ford tour., fine shape 1916
1916 Ford road., many extras 1916
1914 Ford tour., repainted 1914

We are the oldest Ford agents in town and our cars are all overhauled and sold on easy terms. Open Sunday, 9 to 1. PACIFIC KISSEL CAR BRANCH.

1917 OVERLAND—

It's one of those classy little 75 model, that every one is talking about and so convenient. Brand new with five Houck wire wheels, seat covers, spotlight, bumper and is painted dark blue; owing to adverse circumstances the owner has instructed us to sell and not to let any reasonable offer get away, so that is what we are going to do. We will close quick on this if you have the cash.

UNITED AUTO SALES CO., 823 South Flower st.

WILLYS-KNIGHT TOURING—

Sleeve valve, troubleless, quiet, easy riding, economical. You will wonder why you didn't own one before. We have one fully equipped. Seat covers; painted; in excellent mechanical condition; at a big discount from the new price.

Open Sunday.

WILLYS OVERLAND OF CALIFORNIA. Used Car Department. 1229 South Olive.

FOR SALE—

FOR RENT WITHOUT DRIVER. LIBERAL TERMS.

1916 BUICK 6 TOURING.
1916 BUICK 6 ROADSTER.
1917 BUICK 6 ROADSTER.
1916 BUICK 6 TOURING.

PACIFIC AUTO EXCHANGE, 432 WEST PICO.

HUDSON SUPERSIX SEDAN—

Late model in excellent condition, original paint. This is a private car, too limited in its use as a new one. It is fully equipped. You will be pleased with it if you see it. We can take a car in trade.

Open Sunday.

WILLYS OVERLAND OF CALIFORNIA. Used Car Department. 1229 South Olive.

1916 ROYAL MAIL CHEVROLET ROADSTER—

Equipped with six good tires and other extras, motor thoroughly overhauled and in perfect shape, body and paint fine. You will make a classy fast, economical little car for two people and at a price less than you can buy a second Ford for.

GEO. W. SMITH CO. 952 S. Grand ave.

Open Sunday until 1 p.m.

40 FORD— —FORD 40
OVERHAULED. GUARANTEED 8 MOS.
EASY TERMS. OPEN SUNDAY. GOOD TIRES.
1917 CLOVERLEAF 2-PASS. SPECIAL BODY.
1917 TOURING.
1917 ROADSTER.
1916 TOURING.
1916 ENCLOSED DELIVERY.
SPEEDSTERS, DIFFERENT DESIGNS.
SHRADER'S, 1234 S. MAIN.

FOR SALE—1918 BUICK E-45, 5-PASS.

1918 Dodge Touring.
1918 Maxwell Touring.
1917 Hudson Superxit, 7-pass.
1917 Dodge Touring.
1916 Dodge Touring.
1915 Buick C-24 Roadster.
1915 Ford Roadster.

Open Sunday. Terms. Trade your old car. W. H. COOK, 1006-8 So. Olive.

1916 REO TOURING—

In fine condition everywhere. 5 good tires, some cord, has special Pantasote top, large plate glass. Can guarantee mechanical part. An unusual chance to get a high-grade car at a bargain.

SECURITY MOTOR SALES CO., Bdwy. 2000. 1148-50 S. Olive st. A3281.

FOR SALE—$125 CASH, $145 ON TIME, WILL BUY MY FIVE-PASSENGER FLANDERS CAR. LOOKS GOOD, A1 MECHANICALLY AND GOOD TIRES. TOP, DOORS, BALANCE EASY. RUNS LIKE A TOP. WILL CLIMB SIXTH ST. ON HIGH. BETTER THAN YOU THINK. 1216 S. MAIN. DOORNINK BDWY. 2257 OR 18104.

1918 HUDSON SUPER SIX— CABRIOLET.

Only been run around 2000 miles, equipped with 37 Goodyear cord tires, bumpers, etc. This is a car for particular people. Will sacrifice around ½ price.

GEO. W. SMITH CO. 952 S. Grand ave.

Open Sunday until 1 p.m.

FOR SALE—BY OWNER, 1916 5-PASSENGER Maxwell, electric lights and starter, A1 mechanical condition, good tires, fine for touring. Can be seen at 4419 SANTA MONICA BLVD., Sunday.

FOR SALE — 1912 STUTZ, 5-PASSENGER, IN first-class condition, cord tires, a ton of extras, paint good, has been used in private family, only run 19,000 miles. $450. 912 FAIR OAKS AVE., Pasadena. Colo. 843.

FOR SALE—1916, 490 CHEVROLET TOURING car, demountable rims, extra tire, this is all good, car is in good condition, $490. 912 FAIR OAKS AVE., Pasadena. Colo. 843. 3512.

FOR SALE—I'M UP AGAINST IT AND THE HIGHEST CASH OFFER TAKES MY LATE 1916 OLDSMOBILE. LOOKS LIKE NEW AND ACTS LIKE NEW. MR. BELL, 317 S. OLIVE. 10098, MAIN 3217.

KING 8, 5-SEATED ROADSTER AND 1916 MODEL Only 7,000 miles; speak of top and upholstery, light blue color, extra wire wheel and 2 tires. Owner had to return here York; private sale; cost $3,000, take $1250 cash. Address Box P, TIMES SPRING ST. BRANCH.

SPECIAL—

Dodge, 5-passenger, cord tires and car looks very good, runs splendidly, paint fine, this is a gain. See this bargain, 206 W. PICO ST., near Hill st.

CLASSY RUNABOUT. HIGH TENSION MAGNETO and new tires. Price $650. Spotted top and upholstering with green body and white wheels. Mr. Ritz's car. PEOPLE'S AUTO MARKET, corner 11th and Main sts.

VERY LATE MODEL HUPMOBILE, ELECTRIC lights and starter, one-man top, leather upholstery, looks like car, runs like one. This all complete will sell for $450. Easy terms if desired. This car can be seen Sunday. 1066 S. MAIN ST.

FOR SALE—MUST SELL AT ONCE MY OLDSMOBILE 43 roadster, excellent condition, new tires all around, brand new storage battery, seat covers, spotlight, bumper, the best buy in Los Angeles. MR. McKINSEY, 1455 Alvarado Terrace.

FOR SALE—A 1917 SCRIPPS-BOOTH ROADSTER that looks like new, at a great big bargain. See it at 524 S. LOS ANGELES ST. Sunday and Monday.

FOR SALE—HUPMOBILE ROADSTER IN FIRST-class condition. Electric lights and starter. See car. 11 a.m. to 2 p.m. at 110 E. 2ND ST.

FOR EXCHANGE—HAVE HUPMOBILE ROADSTER in good condition with electric lights and starter, or will trade for passenger car. Must be late model. Bring car to 110 E. 2ND ST. 11 a.m. today.

FOR SALE—BEAUTIFUL 7-PASSENGER MODEL 54 1917 Marmon car, just as good as new; thoroughly equipped with extra wheel and tire. Must sell at a sacrifice. Inquire of OWNER, 323 W. 4th st.

FOR SALE—ROADSTER BARGAIN, COST $1250, sacrifice $625; looks and runs like new; Houck wire wheels, good tires. Can be seen Huntley Apts. Garage. No phones. Address K, box 142, TIMES OFFICE.

FOR SALE—A RE-ENAMELED, OVERHAULED Ford, mechanically perfect. Can be seen before 2 and 6 Sunday only. A real snap, $200. 1711 E. FIRST AVE., East Hollywood.

FOR SALE—1916 MAXWELL 5-PASSENGER, IN fine condition, extra tire and tube, full set of tools and side curtains, $375. Call MR. ALEXANDER, Main 6060; 09406.

7-PASSENGER KISSELKAR FOR SALE CHEAP, one 4-passenger KissKar for sale or exchange for roadster. 5600 CENTRAL AVE.

1917 STUDEBAKER, IN GOOD CONDITION; would trade for equity in property in southwest. WEST 2850

KISSELKAR BUS, SUITABLE FOR STAGE WORK, in fine condition, $700 takes it. 3733 S. HALLDALE. 17260.

FOR SALE—1917 FORD TOURING, GOOD CONDITION. Price only $400 cash. OWNER, 905 W. 79TH ST. Phone Vermont 4720.

FOR SALE—1913 OVERLAND TOURING CAR, first-class condition, $140 cash takes it. 955 PALM TERRACE, Pasadena.

HUDSON MODEL X-54, ROADSTER, NEW, MUST sell by Monday, drafted. J. C. RHINEHART, Rosslyn Hotel, room 408.

FOR SALE—A BARGAIN, 1913 FORD, MUST BE sold this week. Call 302 SCHRANDT ST., Brooklyn ave. car.

FOR SALE—1914 TOURING, NEWLY PAINTED, HAS folding front seat for carrying, $275 cash. DE LUXE GARAGE, 678 S. Alvarado.

BUICK SIX TOURING, $450. THE BEST BUY in Pasadena only $900, and car is perfect shape. See it at 135 S. FAIR OAKS. Pasadena.

CHANDLER 6-PASSENGER ROADSTER, MANY EXtras. Address mail only, MRS. MORAN, 3014 S. Hobart.

FOR SALE—FORD DELIVERY WITH LAUNDRY top, fine condition, snap. KIRCHNER'S, 130 N. Main.

1916 RED, 5-PASSENGER, MECHANICALLY PERfect; 7 good tires, new Willard battery, top with plate glass. 1116 W. 9TH ST.

TRAILER IN FINE CONDITION, $35. 3733 S. HALLDALE. 17260.

AUTOMOBILES—Miscellaneous.

Automobiles for Sale.

WANTED—

LATE MODEL FORDS.

We will make you a very liberal allowance for your Ford car, to apply on a new Ford sedan. Balance of payment on time. Prompt Delivery. Used Fords Bought and sold. Guaranteed Ford Repairing.

W. I. TUFMAN CO., 42nd and Moneta. Authorized Dealers. South 6969. 29684.

HUPMOBILE AND CHALMERS—

We are offering some excellent buys in late model Hupmobiles and Chalmers. These cars have been taken in as part payment on later models and are all in first-class shape. They have been thoroughly overhauled and refinished. Some cannot be told from new cars. We invite you to drive in any of these and we are sure that you will realize the extreme good value at prices we ask. Do not buy a used car until you inspect our line.

GREER-ROBBINS CO., (Used Car Dept.) 1027 S. Olive st.

SEE THIS WONDERFUL BARGAIN, ON ONE Stearns-Knight 8-cylinder, 4-pass. coupe, Landaulet, car has run only 6676 miles. Car is specially finished inside, 5 wire wheels, size 35x4½. Goodrich cord tires and front bumper. This car lists at factory $3200, or $2400 for Los Angeles. Extra equipment on this car cost $275, making cost of $3675. This car has never seen rain and for all weather. Only been used on the best paved street, not used enough to say that it is a second-hand car, but it is, and our price is a snap. We will consider a trade on a good first-class electric car. Call at LORD & PIERCE ELECTRIC GARAGE, 827 S. Vermont. Phones: 51268. Wilshire 2612.

1918 SIX-CYLINDER, 5-PASSENGER APPERSON, run just 4530 miles, fully guaranteed, including battery. Trade us your car for the value of a high-grade car should see this one, for we have it, priced to sell in competition with cars of medium class.

APPERSON MOTOR CAR COMPANY, 1355 S. Flower st.

1917 SMALL OVERLAND TOURING—

This car is in splendid new condition, not a scratch or squeak in it. Only been run a few thousand miles and can be operated on the economical basis of 20 miles to the gallon. Now if you want an easy riding, comfortable, economical car at a shameful reduction; look this up. It has bumpers, new spare tire, clock, etc.

GEO. W. SMITH CO. 952 S. Grand ave.

Open Sunday until 1 p.m.

1917 OVERLAND—

It's one of those classy little 75 model, that every one is talking about and so convenient. Brand new with five Houck wire wheels, seat covers, spotlight, bumper and is painted dark blue; owing to adverse circumstances the owner has instructed us to sell and not to let any reasonable offer get away, so that is what we are going to do. We will close quick on this if you have the cash.

UNITED AUTO SALES CO., 823 South Flower st.

NOTICE—WE WANT 50 USED CARS AT ONCE for our salesrooms. Cash buyers waiting. What have you to offer?

W. F. PIPHER & CO., Oldest Established Used Car Dealers on the Pacific Coast. 953-955 S. MAIN ST. A1659; Main 490.

1914 CADILLAC CONVERTIBLE, $550.

Run only 14,000 miles and has had extra good care. Come in and see it. Terms.

DON LEE, RE-NEW-ED CAR DEPT. 1218 S. Main st. Main 5763.

EIGHT-CYLINDER CADILLAC TOURING—

This car is in perfect shape and equipped with all kinds of extras. To open your eyes as to what a real good buy is, come down here, look it over, take it out for a demonstration. If you're satisfied write your check out for NINE HUNDRED AND THIRTY-FIVE DOLLARS. Now's that!

GEO. W. SMITH CO. 952 S. Grand ave.

Open Sunday until 1 p.m.

DODGE TOURING—

Late model, overhauled, original paint; in excellent condition. It is a good buy. Come in and see it.

Open Sunday.

WILLYS OVERLAND OF CALIFORNIA. Used Car Department. 1229 South Olive.

1917 OVERLAND—

This little car is brand new, has 5 wire wheels, spotlight, bumper, seat covers and many extras. This is the cutest looking little car, and is painted dark blue with red wheels. Owner was called away and left it with us to sell regardless of price. This car is a bargain if you're looking for a car at the UNITED AUTO SALES CO., 823 S. Flower st.

1914 PEERLESS SIX—$675.

Repainted maroon, good top, good tires, mechanical condition perfect, speed like new.

DON LEE, RE-NEW-ED CAR DEPT. 1218 S. Main st. Main 5763.

$125 WILL BUY 1913 STEARNS-KNIGHT, GOOD tires and fine motor; $150 will buy 1916 Cadillac and many others for sale or exchange. See us for bargains.

1131 South Los Angeles st.

AUTO SUPPLY AND WRECKING PLACE.

FOR SALE—

My 1917 Chandler touring car, which must be sold at once. This car is just like brand new, has plate glass in top, spotlight, bumper, cord tires and many extras. I am compelled to sacrifice this car, owner going to war. You can see my car at 823 S. FLOWER ST. If you want the best buy in town come quick.

MY 1915 OAKLAND 4 TOURING— Has been driven 7,000 miles, looks like new. 1228 S. Olive st. for sale. This car has been driven but little and only by me. Tires very good. Refinished in coach blue, fine mechanical condition.

SECURITY MOTOR SALES CO., 1148-50 S. Olive st.

CADILLAC—FOUR-CYLINDER, ELECTRIC START and light and 4 good tires; only $450. Fully equipped. Can you beat it?

1131 South Los Angeles st.

AUTO SUPPLY AND WRECKING PLACE.

FOR SALE—

Light six 5-passenger in best of condition. Plate glass all around, tires are fine, others good. New paint. Will sell $850, cash or terms. W. J. BURT MOTOR CAR CO., Pico and Hope sts.

1916 STUTZ 4-PASSENGER—

If you want class, speed, endurance and comfort and a car in the same as new, all around, I'll sacrifice mine for $1,000 cash. Perfect condition, GEO. W. SMITH CO., 952 S. Grand ave.

Open Sunday until 1 p.m.

A 7-PASS. HUPMOBILE; THIS IS IN EXCELlent shape all way round. You can't beat this for a car and we are satisfied that the price is way too low, but we want to move it. If you want a good car cheap, look this up at once. Car can be seen today at 901 S. OLIVE ST.

SPECIAL—

Maxwell, 5-passenger, very good tires, starter and lights, $290 takes this bargain, on terms. Open all day. 206 W. PICO ST., near Hill st.

FOR SALE—CHEVROLET 4-90, NEARLY NEW, $375 cash. ANDREWS, 6500B, 238 Bradbury Bldg.

FOR SALE—1917 FORD TOURING CAR, EXCELlent condition. AMERICAN INDEMNITY EXCHANGE, 704 Van Nuys Bldg. A5244.

FOR SALE—1917 SCRIPPS-BOOTH ROADSTER in fine condition, or will exchange for late model light touring car. Phone BDWY. 1601, Monday.

WANTED—BOSCH D. U. 4 MAGNETO WITH OR without Ford attachments. Address PALM 2b Cawiona, Cal.

HUPMOBILE, LATE MODEL TOURING WIRE wheels, cord tires. This is a good buy. Terms. 524 W. PICO ST.

AUTOMOBILES—Miscellaneous.

Automobiles for Sale.

OAKLANDS—

1917 model 34, touring car.
1916 model 32, roadster.
1916 model 34, touring car.
1916 model 38, roadster.
1916 model 43, touring car.
1913 model 42, touring car.

We also have taken in trade on new Oaklands and Nationals the following cars, which we offer at attractive prices:

1916 National Newport, 4-pass.
1913 National, 4-cyl., 4-pass.
1914 Locomobile 6-48, 7-pass.
1917 Ford coupe, elec. starter.
1918 Chalmers Six, starter and lights.
1917 Dodge "30" roadster.
1916 model 83 Overland roadster.
1917 Reo touring.

All have been put in absolutely first-class condition and the prices are right; terms to responsible parties.

H. C. McVEY CO., 1027-33 S. Olive st.

Home 60361. Broadway 2990.

1917 CHEVROLET 4-90, BARGAIN.

1917 Ford touring, new paint.
1917 Paterson 6, Continental Red Seal motor.
1917 Studebaker 4, plate top, special paint.
1916 Overland touring, new paint.
1916 Chevrolet 4-90, special color, "rual nifty."
1916 Metz roadster, starter, new paint.
1917 Maxwell touring, like new.
1916 Scripps-Booth, new paint.
1917 Ford roadster, elec. starter, extra gal.
1914 Overland roadster, new paint and rubber.
1915 Ford touring, new paint.
1913 Ford touring.
Saxon 4, starter, $300.
Ford cut-down, mag., shockers, $200.
Trumbull roadster, "a bear," $150.
Small 4 roadster, new paint, $100.
Studebaker 7-pass., new paint and top, $250.
Overland touring, new paint, starter, $275.
Ford touring, excellent, $265.
Buy for cash. Give easy terms—Trades.

Open Sunday all day.

PIONEER AUTO MARKET, Pico and Main.

1914 CADILLAC, FOUR-PASS. $475.

BEST BUY IN THE WORLD.

DON LEE, RE-NEW-ED CAR DEPT. 1218 S. Main st. Main 5763.

REO 6 TOURING—

A late 1916 model in beautiful running order. Handsomely painted, good tires, good battery, speedometer, with plate top. It's a beauty. Price only $650. Terms.

Open Sunday.

WILLYS OVERLAND OF CALIFORNIA. Used Car Department. 1229 South Olive.

NOTICE—WE WANT 50 USED CARS AT ONCE for our salesrooms. Cash buyers waiting. What have you to offer?

W. F. PIPHER & CO., Oldest Established Used Car Dealers on the Pacific Coast. 953-955 S. MAIN ST. A1659; Main 490.

HUPMOBILE AND CHALMERS—

We are offering some excellent buys in late model Hupmobiles and Chalmers. These cars have been taken in as part payment on later models and are all in first-class shape. They have been thoroughly overhauled and refinished. Some cannot be told from new cars. We invite you to drive in any of these and we are sure that you will realize the extreme good value at prices we ask. Do not buy a used car until you inspect our line.

GREER-ROBBINS CO., (Used Car Dept.) 1027 S. Olive st.

SEE THIS WONDERFUL BARGAIN, ON ONE Stearns-Knight 8-cylinder, 4-pass. coupe, Landaulet, car has run only 6676 miles. Car is specially finished inside, 5 wire wheels, size 35x4½. Goodrich cord tires and front bumper. This car lists at factory $3200, or $2400 for Los Angeles. Extra equipment on this car cost $275, making cost of $3675. This car has never seen rain and for all weather. Only been used on the best paved street, not used enough to say that it is a second-hand car, but it is, and our price is a snap. We will consider a trade on a good first-class electric car. Call at LORD & PIERCE ELECTRIC GARAGE, 827 S. Vermont. Phones: 51268. Wilshire 2612.

1918 SIX-CYLINDER, 5-PASSENGER APPERSON, run just 4530 miles, fully guaranteed, including battery. Trade us your car for the value of a high-grade car should see this one, for we have it, priced to sell in competition with cars of medium class.

APPERSON MOTOR CAR COMPANY, 1355 S. Flower st.

1917 SMALL OVERLAND TOURING—

This car is in splendid new condition, not a scratch or squeak in it. Only been run a few thousand miles and can be operated on the economical basis of 20 miles to the gallon. Now if you want an easy riding, comfortable, economical car at a shameful reduction; look this up. It has bumpers, new spare tire, clock, etc.

GEO. W. SMITH CO. 952 S. Grand ave.

Open Sunday until 1 p.m.

1917 OVERLAND—

It's one of those classy little 75 model, that every one is talking about and so convenient. Brand new with five Houck wire wheels, seat covers, spotlight, bumper and is painted dark blue; owing to adverse circumstances the owner has instructed us to sell and not to let any reasonable offer get away, so that is what we are going to do. We will close quick on this if you have the cash.

UNITED AUTO SALES CO., 823 South Flower st.

NOTICE—WE WANT 50 USED CARS AT ONCE for our salesrooms. Cash buyers waiting. What have you to offer?

W. F. PIPHER & CO., Oldest Established Used Car Dealers on the Pacific Coast. 953-955 S. MAIN ST. A1659; Main 490.

FOR SALE—

1914 Ford touring.
1917 Ford, touring.
1916 Oakland touring.
Dodge touring.
Hupp touring.
Wm. Buick, demonstrator.

ALLEN H. PAULL, Gardena.

Phone 592.

1916 OVERLAND MODEL 85—

Just the car for a family who want a dependable, economical car. Equipped with seat covers, six good tires, clock, etc. I'll sell this one without any guarantee at all, but I know it will further guarantee it to be in perfect condition all around.

GEO. W. SMITH CO. 952 S. Grand ave.

Open Sunday until 1 p.m.

FOR SALE—$125 CASH, $145 ON TIME, WILL BUY MY FIVE-PASSENGER FLANDERS CAR. LOOKS GOOD, A1 MECHANICALLY AND GOOD TIRES. $75 DOWN, BALANCE EASY. RUNS LIKE A TOP. WILL CLIMB SIXTH ST. ON HIGH. BETTER THAN YOU THINK. 1216 S. MAIN. DOORNINK BDWY. 2257 OR 18104.

1917 DEMONSTRATOR—

1916 touring car.
1916 touring car.
1914 Ford touring car.
1914 Studebaker, Sedan.
And several other bargains.

W. R. BORICK, Metz Agency, 999 W. Washington.

A BEAUTIFUL CAR. AT A TRUE BARGAIN. 1917 light six.

Leather top, plate glass, etc. Shown by appointment only. No dealers. Phone DR. DAVIS. Bdwy. 5111.

AUTO PARTS OF ALL KINDS. TIRES AND equipment, sold and exchanged, engines, running gears, transmissions, rear assemblies, wheels, rims, batteries, new and second hand, sold and exchange autos and parts. See us for bargains.

1131 South Los Angeles st.

AUTO SUPPLY AND WRECKING PLACE.

1917 MAXWELL ROADSTER—

This is one of those sturdy little cars which are very cheap to run and lots of power, gets 22 miles to the gallon. Look this up. Has new bumper, spotlight and Fire Brand new tires. I am compelled to sell at once. Ask for Dr. Fuller's car.

UNITED AUTO SALES CO., 823 South Flower st.

1917 MODEL N HUPMOBILE. THIS CAR HAS been driven 4000 miles, and is fully equipped and kept in perfect condition, equipped with skid chains, spotlight and 7 extra tires. Owner has been called to the army and wants to sell car. Price $1250. Phone or call Sunday before 10 or after 6. 446 S. ALVARADO. Phone 580568.

1916 HUPMOBILE ROADSTER—

Has just been overhauled and varnished, looks just like new. This little car has many extras. Has been compelled to sacrifice at price you cannot turn it down. You had better hurry if you want this little car, as it must go at once. Car is at the UNITED AUTO SALES CO., 823 South Flower st. Ask for Dr. Westlake's car.

1916 CHANDLER TOURING.

First-class condition; driven only few thousand miles. Beautifully painted; plate glass curtains; nickel bumper; excellent tires and extras. Only $800 cash. Best bargain in town running car in the city for the money. OWNER, 808 Montrose, S. Pasadena. Colorado 3029, Main 8125. P2855.

1916 PAIGE 6-48, FAIRFIELD, 7-PASS. IN splendid condition. Good tires, finished in Copenhagen, blue, white wheels. Blue top to match. Large plate glass. Special tailor-made seat covers. This car certainly is a beauty.

SECURITY MOTOR SALES CO., Bdwy. 2000. 1148-50 S. Olive st. A3281.

HUPMOBILE — LATE MODEL, 5-PASSENGER. Right here is a corking good buy. Car has just been overhauled in first-class shape. Special made to order seat covers. Has Victoria top which cost $250. This is a snap at $775. See it today at 901 S. OLIVE ST.

FOR SALE—CHEAP, SPECIAL BUILT ROADSTER, Continental motor, Timken bearings throughout, Bosch magneto, two extra tires; needs slight repair. Owner left machine here for sale. HOLLYWOOD CENTRAL GARAGE, 5320 Hollywood Blvd.

FOR SALE—RENT WITHOUT DRIVER TO RESponsible parties; Buick Six, Reo six, Studebaker Six, Dodge, Oakland Ford, and other cars by hour, day, week, month. STILLWELL CAR & SUPPLY CO., 944 S. Grand. 09257. Bdy. 237.

1917 FORD TOURING CAR: FINE SHAPE; SOME extras. 2078 BALTIMORE ST., near York blvd. Private party.

MUST SELL CLASSY STRIPPED FORD, 1915. 825 MAPLE AVE.

HAVE A 1918 HUDSON CABRIOLET, RUN 2500 miles. Goodyear cord tires, one extra. Will sell cheap for cash or trade for touring car. Address S. box 154, TIMES OFFICE.

NEW 8?? ROADSTERS AT COST. HAVE CLOSED two for the day, but have few late models which I will sell at cost. Also bargains in 4-passenger Overland and 2-passenger Studebaker roadster. Call CARVANNA 4?0.

BUICK 4, '15 MODEL, JUST OVERHAULED, AT sacrifice. 634 S. OLIVE. Bdwy. 4091. F3474.

BUICK CHEAP.

Model 29. Must sell at once. Perfect condition. Good tires. 976 SANBORN AVE. 5?0?91.

FOR SALE—FORD NEW TOURING BODY, ROADster bodies $35. DIAMOND AUTO WORKS, 1119 W. Pico.

BEST FORD TOURING CAR IN TOWN FOR $240, terms. Cheap for cash. 1227 W. 49TH ST.

FOR SALE — KELLY-SPRINGFIELD 1½-TON truck, almost new, at ½ sacrifice. Call OIL MINING TRUCKING CO., 220 E. Elmyra st. East 1320, A2962.

FOR SALE—FORD TOURING CAR. LOOKS LIKE new. Bargain for cash. 873½ W. 47TH ST.

FORD TOURING, 1916 COWL DASH BODY, WITH wheels, absorbers, $225. Terms. 1066 S. MAIN. PEOPLE'S AUTO MARKET. Corner 11th and Main.

1917 BUICK LITTLE 6 ROADSTER. ELEGANT shape. This car is a wonderful buy at $1050 but will sell this car for $150 underneath market price. See this car Sunday. 1056 S. MAIN.

AUTOMOBILES—Miscellaneous.

Automobiles for Sale.

NOTICE—

UNITED AUTO SALES CO., 823 South Flower st.

Compare our prices with other dealers. Compare our cars with other dealers.

Then get how we do it! Then buy where you get the best value for your money!

Following is a partial list of cars on hand:

1917 CHANDLER TOURING CAR, BRAND NEW	$1195
1917 STEARNS-KNIGHT TOURING CAR	$1300
1917 OLDSMOBILE TOURING CAR	$ 950
1917 MAXWELL TOURING CAR	$ 825
1917 MAXWELL ROADSTER	$ 815
1917 OVERLAND TOURING CAR	$ 850
1917 NATIONAL 4-PASSENGER CAR	$1450
1916 HUPMOBILE ROADSTER	$ 675
1916 METZ TOURING CAR	$ 350
1915 HUDSON TOURING CAR	$ 575
1914 MARMON ROADSTER	$ 350

Don't forget the House of Bargains. Every car carries a 1-year guarantee.

UNITED AUTO SALES CO.

FOR SALE—

If you are thinking of buying a car, we have some wonderful bargains in high-grade used cars. Some of these cars in little service.

1916....CADILLAC LANDAULET LIMOUSINE....1916
1915....LOCOMOBILE, T-PASS., 6-48....1917
1914....LOCOMOBILE, T-PASS., 6-48....1914
1914....LOCOMOBILE, T-PASS., 6-48....1914
1913....LOCOMOBILE, T-PASS., 6-48....1917
1910....PIERCE ARROW CHASSIS, 6-48....1916
1912....THOMAS, T-PASS., 6-40....1912

All these cars are in excellent mechanical condition, and you will consider any one of them after seeing them and learning how reasonable they can be purchased.

LOCOMOBILE CO. OF AMERICA, Pico at Figueroa. 10872. Ask for O'Brien. Main, 5088.

SEE THIS WONDERFUL BARGAIN, ON ONE Stearns-Knight 8-cylinder, 4-pass. coupe, Landaulet, car has run only 6676 miles. Car is specially finished inside, 5 wire wheels, size 35x4½. Goodrich cord tires and front bumper. This car lists at factory $3200, or $2400 for Los Angeles. Extra equipment on this car cost $275, making cost of $3675. This car has never seen rain and for all weather. Only been used on the best paved street, not used enough to say that it is a second-hand car, but it is, and our price is a snap. We will consider a trade on a good first-class electric car. Call at LORD & PIERCE ELECTRIC GARAGE, 827 S. Vermont. Phones: 51268. Wilshire 2612.

FOR SALE—

FOR RENT WITHOUT DRIVER. LIBERAL TERMS.

SUPER SIX HUDSON.
1916 CHANDLER TOURING.
FRANKLIN SERIES 6 TOURING.

1917 CADILLAC TOURING.
1917 BUICK 6 ROADSTER.
1916 CHEVROLET FOUR.

PACIFIC AUTO EXCHANGE, 432 WEST PICO.

SELECTED CARS AT CUT PRICES—

Buick 6 Touring.	Dodge Touring.
Oakland 6 Touring.	Stutz Series 4 Roadster.
Cadillac 7-passenger.	Stutz Special Touring.
Winton 6-48 Touring.	Studebaker Roadster.
Ford Runabout.	Also Touring.
Lozier Roadster.	National 6 Touring.
Stearns Special Racer.	Maxwell Touring.

And other good ones. All guaranteed and repaired in every way, at cut prices. Quick selling. Come and convince yourself. In justice to yourself you should look at my stock. My values will interest you.

KENNETH D. WISE, 955 S. Broadway, Bdwy. 4287. A1659; Main 490.

FOR SALE—OVERLAND, 1916, DELIVERY CAR, equipped with standard Overland panel top; body refinished and looks like new. Has four excellent, extended tires, electric lights and starter. Everything in first-class condition. Don't overlook this one. It is out of my line and I will sell it at an absolutely bargain price for either cash or terms.

SPENCER KENNELLY, Authorized Ford Agent. West 1729. 2546-8 S. Vermont ave. 29350. FORD PARTS. OPEN SUNDAY.

1917 DORT—$650.

Car only run 3000 miles. Practically as good as new.

Come in and see it. Terms.

DON LEE, RE-NEW-ED CAR DEPT. 1218 S. Main st. Main 5763.

LIMOUSINE—

HUDSON SUPER SIX, LATEST MODEL, in perfect condition, can be sold cheap for new car. $3000. No trade, but terms to responsible party. Price of car new about $3750. MISS M'DOWELL, Phone 19200.

FOR SALE—1917 STEARNS-KNIGHT.

This is no doubt one of the most comfortable easy riding cars made, with the wonderful silent Knight motors, equipped with Goodyear cord tires all the way around, bumper, wire wheels, and a snap at the price, $1100, come and see it and you will take it home.

UNITED AUTO SALES CO., 823 South Flower st.

HARBON CAR—

Studebaker 7-passenger, electric starter, new paint, new top, good tires, leather upholstering like new. Make this car pay for itself by carrying your friends who are working at the harbor to and from work. It is a real bargain. Terms, payment of $75 balance $200 at $25 per month.

PIONEER AUTO MARKET, Pico and Main.

A LATE MODEL DODGE TOURING CAR. I need the cash and if you want a real good car here's your chance. If you have any idea at all of buying an automobile take a ride in this Dodge and you will buy it here at the low price on this car for today only. Everything about the car is good. See it today at 901 S. OLIVE ST.

FOR SALE—CLASSY LITTLE BUICK "25," 5-passenger, this car has new tires all around and is in first-class shape mechanically; good for many thousand miles yet. Will sell very cheap and give good terms. SPENCER KENNELLY, Authorized Ford Agent. 2546-8 S. Vermont. Ford parts. Open Sunday. West 1729. 29350.

SAVE YOURSELF THE DEALER'S PROFIT.

Maxwell touring, almost new, perfect condition, $350 worth new tires, motor perfectly good, light, diminishing glass, bumpers, etc., $500. See it this morning or any time, 542 HILL. Rockwell.

DRAFTED IN ARMY! HAVE QUIT AUTO BUSiness. Have two 490 Chevrolets, one 490 truck 2 Baby Grands and late 1916 Ford touring. Will sell any one of these cars cheap. Each in good order, good tires. This is your chance of the season. E. DANIELL, Fair Oaks 2451, Pasadena.

WANTED—BUICK, LITTLE SIX ROADSTER OR other late model car. Have 1916 touring, Buick bumper, spotlight and Fire Brand new tires. I am compelled to sell at once. Ask for Dr. Fuller's car.

UNITED AUTO SALES CO., 823 South Flower st.

1917 MAXWELL ROADSTER. THIS CAR HAS been driven 4000 miles, and is fully equipped and kept in perfect condition, equipped with skid chains, spotlight and 7 extra tires. Owner has been called to the army and wants to sell car. Price $1250. Phone or call Sunday before 10 or after 6. 446 S. ALVARADO. Phone 580568.

1916 HUPMOBILE ROADSTER—

Has just been overhauled and varnished, looks just like new. This little car has many extras. Has been compelled to sacrifice at price you cannot turn it down. You had better hurry if you want this little car, as it must go at once. Car is at the UNITED AUTO SALES CO., 823 South Flower st. Ask for Dr. Westlake's car.

1916 CHANDLER TOURING.

First-class condition; driven only few thousand miles. Beautifully painted; plate glass curtains; nickel bumper; excellent tires and extras. Only $800 cash. Best bargain in town running car in the city for the money. OWNER, 808 Montrose, S. Pasadena. Colorado 3029, Main 8125. P2855.

1916 PAIGE 6-48, FAIRFIELD, 7-PASS. IN splendid condition. Good tires, finished in Copenhagen, blue, white wheels. Blue top to match. Large plate glass. Special tailor-made seat covers. This car certainly is a beauty.

SECURITY MOTOR SALES CO., Bdwy. 2000. 1148-50 S. Olive st. A3281.

HUPMOBILE — LATE MODEL, 5-PASSENGER. Right here is a corking good buy. Car has just been overhauled in first-class shape. Special made to order seat covers. Has Victoria top which cost $250. This is a snap at $775. See it today at 901 S. OLIVE ST.

FOR SALE—CHEAP, SPECIAL BUILT ROADSTER, Continental motor, Timken bearings throughout, Bosch magneto, two extra tires; needs slight repair. Owner left machine here for sale. HOLLYWOOD CENTRAL GARAGE, 5320 Hollywood Blvd.

FOR SALE—RENT WITHOUT DRIVER TO RESponsible parties; Buick Six, Reo six, Studebaker Six, Dodge, Oakland Ford, and other cars by hour, day, week, month. STILLWELL CAR & SUPPLY CO., 944 S. Grand. 09257. Bdy. 237.

1917 FORD TOURING CAR: FINE SHAPE; SOME extras. 2078 BALTIMORE ST., near York blvd. Private party.

MUST SELL CLASSY STRIPPED FORD, 1915. 825 MAPLE AVE.

HAVE A 1918 HUDSON CABRIOLET, RUN 2500 miles. Goodyear cord tires, one extra. Will sell cheap for cash or trade for touring car. Address S. box 154, TIMES OFFICE.

NEW 8??DEALERS AT COST. HAVE CLOSED two for the day, but have few late models which I will sell at cost. Also bargains in 4-passenger Overland and 2-passenger Studebaker roadster. Call CARVANNA 4?0.

BUICK 4, '15 MODEL, JUST OVERHAULED, AT sacrifice. 634 S. OLIVE. Bdwy. 4091. F3474.

BUICK CHEAP.

Model 29. Must sell at once. Perfect condition. Good tires. 976 SANBORN AVE. 5?0?91.

FOR SALE—FORD NEW TOURING BODY, ROADster bodies $35. DIAMOND AUTO WORKS, 1119 W. Pico.

BEST FORD TOURING CAR IN TOWN FOR $240, terms. Cheap for cash. 1227 W. 49TH ST.

FOR SALE — KELLY-SPRINGFIELD 1½-TON truck, almost new, at ½ sacrifice. Call OIL MINING TRUCKING CO., 220 E.

Classified Liners.

AUTOMOBILES—Miscellaneous.

For Sale.

Automobiles for Sale.

UNITED AUTO SALES CO., 325 South Flower st.
We buy your car for cash.
We will sell your car for cash.
We will trade your car and get cash.
We will rent you a car by week or month.
UNITED AUTO SALES CO.

Ford— FORDS. FORDS.
All models—Easy payments.
Complete stock of genuine parts.
Expert repairing by competent mechanic.
MORAN & McKENAMY, 1434 S. Main st.

1917 MET—
One of the best little cars in the city, must be sold at once. Owner has met with adverse circumstances and must sacrifice, will let this car go for $650 cash.
UNITED AUTO SALES CO.,
325 South Flower st.

YOU KNOW HOW GOOD THOSE POPULAR LITtle six Buick cars are. Well, I have one that I am forced to sell. I must have the money for other purposes and I offer this car at a decided benefit to myself. Come look it over at once before it is sold. FAUST, Mgr. Mig. Co., phone 1212 S. Main.

FORDS, 1917 AND 1918 TOURINGS, LIKE NEW in every respect.
JOHN T. DYE,
534 W. Pico st.

1917 CHANDLER CHUMMY ROADSTER, ALMOST new, for sale or will accept smaller car as part payment.
1220 S. MAIN ST. 20712.

YOU'RE LOSING MONEY IF YOU DON'T SEE the Studebaker Special and Light Six cars. Low terms and very good service. 700 PICO ST. Open all day.

1917 MAXWELL TOURING CAR HAS JUST BEEN overhauled and refinished. Looks and runs like new. A snap at $435. Terms. 1040 SOUTH MAIN. Automobile Supply Co.

FAIRE—1918 TOURING CAR, PRACTICALLY new condition, one of the most beautiful cars in city. Must be seen to be appreciated. Will sell cheap. 1218 S. OLIVE ST.

FOR SALE—OR WILL RENT WITHOUT DRIVER to responsible parties, 1917 Hudson Super Six in 1917 Paige by the day, week or month. CALL HAMILTON, 1212 S. Main st.

FOR SALE—LATE MODEL FORD TOURING CAR, excellent condition, cash or terms. Apply 3c. from 2 p. m. Wednesday. Phone 507160. 1815½ N. NORMANDIE.

FOR SALE—BUICK, 1913 ROADSTER, EXCELlent condition, new tires, runs better than when it left factory. Will sell for $350. Address K box 365, TIMES SPRING ST. BRANCH.

1917 SIX-CYLINDER, 7-PASSENGER SAXON six car only run 6000 miles. Tires as good as new. Will sell again in town, $575. Terms. 1040 S. Main. Open Sunday.

1918 BUICK C-24 IN EXCELLENT MECHANICAL condition, good tires, fine appearance. Price $475. PHONE BARCLAY, Holly 262, 67251.

FORD SPEEDSTER, ABSOLUTELY THE CLASS of the town, paint, swell lookers. Sooth machine, come and look them over. PICO FORD AGENCY, 700 W. Pico st.

1913 OAKLAND LIGHT SIX TOURING IN SPLENdid condition, good tires, motor and paint, terms. J. W. LEAVITT & CO., 1216 S. Olive st.

WANTED—HIGH-CLASS CARS, WILL PUT IN $6,000 to $10,000 in Hollywood first payment. Address K box 53, TIMES OFFICE.

FOR SALE—1917 DODGE, HAS 5 NEW GOOD rear non-skid tires, new curtains, etc., etc., $750. Owner, 1944 29TH ST., Santa Monica.

OVERLAND 1914, ELECTRIC STARTER AND lights, motor in good condition, a bargain at $275.
1140 S. MAIN.

1917 OVERLAND 85-4, ABSOLUTELY PERFECT condition, $650, worth $1050; will take your old Ford in trade. Come and see it. 1400 S. Main st.

JUST LOOKING FORD RACER EVER BUILT IN Los Angeles, cost $950 to build; will sell same, $650 cash. Owner has been disabled in automobile accident and is forced to sell. Can be seen at 1217 E. 16TH ST. Phone 24-J.

1917 CHANDLER, SEVEN-PASSENGER. THIS car has only been driven 10,000 miles. You can save buy a bargain. 1040 S. MAIN.

1918 BUICK TOURING, NEVER USED FOR ANY purpose, in fine condition, $1,000. 1220 S. MAIN ST. 20712.

YOU'RE LOSING MONEY IF YOU DON'T SEE the Studebaker Special and Light Six cars. Low terms and very good service. 700 PICO ST. Open all day.

1917 MAXWELL TWO CAR HAS JUST BEEN overhauled and refinished. Looks and runs like new. A snap at $435. Terms. 1040 SOUTH MAIN. Automobile Supply Co.

FAIRE—1918 TOURING CAR, PRACTICALLY new condition, one of the most beautiful cars in city. Must be seen to be appreciated. Will sell cheap. 1218 S. OLIVE ST.

FOR SALE—OR WILL RENT WITHOUT DRIVER to responsible parties, 1917 Hudson Super Six in 1917 Paige by the day, week or month. CALL HAMILTON, 1212 S. Main st.

FOR SALE—LATE MODEL FORD TOURING CAR, excellent condition, cash or terms. Apply 3c. from 2 p. m. Wednesday. Phone 507160. 1815½ N. NORMANDIE.

FOR SALE—BUICK, 1913 ROADSTER, EXCELlent condition, new tires, runs better than when it left factory. Will sell for $350. Address K box 365, TIMES SPRING ST. BRANCH.

1917 SIX-CYLINDER, 7-PASSENGER SAXON six car only run 6000 miles. Tires as good as new. Will sell again in town, $575. Terms. 1040 S. Main. Open Sunday.

1918 BUICK C-24 IN EXCELLENT MECHANICAL condition, good tires, fine appearance. Price $475. PHONE BARCLAY, Holly 262, 67251.

FORD SPEEDSTER, ABSOLUTELY THE CLASS of the town, paint, swell lookers. Sooth machine, come and look them over. PICO FORD AGENCY, 700 W. Pico st.

1915 OVERLAND, VERY LITTLE USED; IS in excellent condition. The price is way below actual value. See MR. ALTER, at 961 S. Olive st.

FOR SALE—HUDSON SUPER SIX; BEST OFFER TAKES it. 2207 CATALINA ST., from 8 to 12 on sunday.

FOR SALE—1917 FORD TOURING CAR. IN first-class condition, cash or terms. No dealers. 1220 S. MAIN ST.

FOR SALE—BUICK ROADSTER, 34 MODEL, four-cylinder condition, ready for road, $350. 2810½ HOBART BLVD.

FOR SALE—6-CYLINDER CHALMERS, 4-CYLINder Hudson. Make me an offer. Will sell either. See BUREMEISAN JR., at 930 4th st.

FOR SALE—SECOND-HAND CADILLAC AUTO IN good condition. Address JOHN H. CARR, 1271 N. First st., Alhambra, Cal. Phone 264-W.

WANTED—AUTO TO TRADE INTO ONE two and three-ton trucks. Bring cars to 1214 WEST SEVENTH ST. Open Sunday.

1917 OAKLAND LIGHT SIX TOURING IN SPLENdid condition, good tires, motor and paint, terms. J. W. LEAVITT & CO., 1216 S. Olive st.

WANTED—HIGH-CLASS CARS, WILL PUT IN $6,000 to $10,000 in Hollywood first payment. Address K box 53, TIMES OFFICE.

FOR SALE—1917 DODGE, HAS 5 NEW GOOD rear non-skid tires, new curtains, etc., etc., $750. Owner, 1944 29TH ST., Santa Monica.

OVERLAND 1914, ELECTRIC STARTER AND lights, motor in good condition, a bargain at $275.
1140 S. MAIN.

1917 OVERLAND 85-4, ABSOLUTELY PERFECT condition, $650, worth $1050; will take your old Ford in trade. Come and see it. 1400 S. Main st.

JUST LOOKING FORD RACER EVER BUILT IN Los Angeles, cost $950 to build; will sell same, $650 cash. Owner has been disabled in automobile accident and is forced to sell. Can be seen at 1217 E. 16TH ST. Phone 24-J.

1917 CHANDLER, SEVEN-PASSENGER. THIS car has only been driven 10,000 miles. You can save buy a bargain. 1040 S. MAIN.

1918 BUICK TOURING, NEVER USED FOR ANY purpose, in fine condition, $1,000. 1220 S. MAIN ST. 20712.

1917 MAXWELL TWO CAR HAS JUST BEEN overhauled and refinished. Looks and runs like new. A snap at $435. Terms. 1040 SOUTH MAIN. Automobile Supply Co.

FOR SALE—SAXON SIX TOURING CAR, GOOD condition, ready to use. Terms to suit. Call at 1422 E. 22ND. Owner leaving for the East. 431 E. 41ST.

FORD TOURING FULLY EQUIPPED, EXCELLENT condition, must sacrifice immediately. 415 N. ALVARADO ST., Westlake Park.

WANTED—FORD TOURING CAR. APPLY AT 223 N. BREED. Sunday, Boyle 180. No dealers.

$175, BUICK TOURING, 1912, FINE RUNNING order. ORDER, 338 E. 28th. South 1196.

CUTTING 5-PASSENGER, A-1 SHAPE AND good rubber. Price $175. 72467.

FORD STEERING, SAFETY DEVICES, $1.40 each while they last. 5735 S. HALLDALE. 67290.

1915 FORD TOURING, A1 THROUGHOUT, GOOD rubber, $275. OIL STATION, 16th and Figueroa.

BEST PLACE TO BUY USED AUTOS.
1216 S. Main. AMERICAN USED CAR CO.

FOR SALE—2 NICE TRAILERS, AT A BARGAIN. Small and large one. 307 EAST POST ST.

1914 OVERLAND ROADSTER. MUST SELL. Make offer. Call at 1010 EAST 8TH.

1916 FORD TOURING CAR FOR SALE CHEAP. In perfect shape. 2600 W. 7TH.

CAMP TRAILER, LIKE NEW, COST $300; LEAVing town, sell $125. See at 1220 S. MAIN AND MAIN.

AUTOMOBILES—Miscellaneous.

For Sale.

Automobiles for Sale.

FOR SALE—STEVENS DURYEA FIVE-PASS. VERY light six, new tires, paint, by original owner. All in perfect shape. Demonstrate. 1415 MAPLE. 25757.

SAVE YOUR TIRES. NEW TREADS, $2.00 UP; sections, $2.80 up; tubes, $1.50; tires, $3 up; inside tires, $3 up. PATTERSON'S, 1224 S. Main.

FOR SALE—CADILLAC TOURING CAR, FIRSTclass in every respect. Cheap for cash. Late model. GEO. J. SIGENHAIR, 500 Trust and Savings Bldg. Main 6060.

1917 OVERLAND ROADSTER—
Just like new. A bargain.
SECURITY MOTOR SALES CO.,
Bdwy. 2903. 1140-50 S. Olive st. A3381.

4-CYLINDER OLDSMOBILE; NEWLY PAINTED and in splendid condition. Terms. J. W. LEAVITT & CO., 1216 S. Olive st.

KISSELKAR ROADSTER, OLD MODEL, BUT IN good condition. See MR. SHANNON, 2907 Central ave.

BUICK, 5-PASS., POSITIVELY MUST BE SOLD by Monday night, best offer takes it. 80353, APARTMENT 209.

FOR SALE — 1916 CADILLAC, CHEAP, FINE shape, good tires and engine. Owner going away. NIBBENT GARAGE, 1000 W. Pico st.

CADILLAC '14 CAN BE HAD VERY CHEAP, IF in a hurry; all in good shape at EKIGLER'S GARAGE, 611 W. Washington ave.

1915 FORD—STREAMLINE, COWL AND HOOD demountable rims. Good condition. $300. Call SOUTH 7197.

PACKARD 18, PERFECT IN EVERY WAY; WILL sell cheap or consider Ford as part payment. 1220 S. MAIN ST. 20712.

CHANDLER—1917 MODEL, ABSOLUTELY FINE condition, overhauled, mechanically none better. MR. WOODLAND, Main 4100.

YOU'RE READING THESE ADS FOR A BARGAIN. I have one in a Buick 25, 1913 touring, cash or terms. 1220 S. MAIN.

FOR SALE—SNAPPY 4-PASS. MERCER, THREE good tires, motor and starter as right. MR. BUDDLONG, owner. 40840.

HUDSON—ALL WEATHER TOP, TAKEN ON NEW car cost $225. Will sacrifice for $125 cash. 2140 SANTEE ST.

FORD ROADSTER IN FIRST-CLASS CONDITION, two extra rear tires and delivery body. Will take $250 cash or $300 time payments. AMERican Motor Works, 1216 S. Hill st.

MODEL 60 OVERLAND, $200. ELECTRIC LIGHTS and starter, which always works. No need to crank. Starting and battery system overhauled. JONES, 500 S. Figueroa.

1915 PATHFINDER 6-CYLINDER. THIS SAME model car is being sold for around $1000 elsewhere. Will sell for $600. Terms and trade. Has new $900. 919 S. MAIN.

FOR SALE—1916 MONROE, ELECTRIC START, etc., lights, etc., will take small car in trade. Call 9 a.m. or evenings, BOYLE 85, 510 N. Soto st.

FOR SALE—FLANDERS "20" DELIVERY CAR, with speedy body, in fine condition. Will sell cheap. Inquire at $150, GOLDEN STATE CIGAR BOX FACTORY, 740 Central ave.

FOR SALE—5-PASSENGER MAXWELL, MAG. neto, electric starting and lighting, motor just rerun, good paint, tools, price $40. 3706 S. HOOVER ST. South 47888.

1916 FORD TOURING IN FINE CONDITION; new paint, new tires, electric starter. Terms if desired. 1040 S. MAIN. Open Sunday.

FOR SALE—FLANDERS "20" DELIVERY CAR, with speedy body, in fine condition. Will sell cheap. Inquire at $150, GOLDEN STATE CIGAR BOX FACTORY, 740 Central ave.

FOR SALE—5-PASSENGER MAXWELL, MAG. neto, electric starting and lighting, motor just rerun, good paint, tools, price $40. 3706 S. HOOVER ST. South 47888.

1916 FORD TOURING IN FINE CONDITION; new paint, new tires, electric starter. Terms if desired. 1040 S. MAIN. Open Sunday.

FOR SALE—1917 MAXWELL TOURING, BEST condition, will be in town Sunday, Monday. Owner, 1218 S. HOOVER. 74751. 4700 chg. balance terms.

FOR SALE—NEW HUDSON SPEEDSTER, SPLENdid condition and extra equipment. Car must be sold for $1600. 2062 W. 28TH PLACE.

MAXWELL TOURING, ELECTRIC LIGHTS AND STARTER, GOOD CONDITION, NEW TIRES IN front, $200. BALANCE $20 PER MONTH. PACIFIC AUTO EXCHANGE, 432 W. PICO.

CHALMERS SIX, STARTER, NEW ONE MAN TOP, like Cory D. Daily electric lights, motor completely overhauled, chain speed and power, $535. 918 E. MAIN.

FOR SALE—LOCOMOBILE, TIPE 8, CHAIN drive, 1907 model, in good shape. Must sell. Inquire Master carburetor, 1140 S. FRESNO, Boyle 336.

FOR SALE—MENOMINEE ONE-TON TRUCK IN very good condition. $300 cash. 621 S. GRAND AVE. Main 90. 67256.

FOR SALE—1916 FORD ROADSTER, EXCELlent condition, $275 cash. 1295 E. SIXTH ST., City. Price to-day, $250.

FOR SALE—CHEAP 30-GAL. RUBBER TIRED wire-wheel runabout; gasoline tank; fine shape. HOLLYWOOD 2844.

WESTCOTT SIX, SERIES 18, DEMONSTRATOR, in good condition at a bargain. I. H. STRATTON City. Phone Fair Oaks 830.

MUST SELL QUICK MY FINE ROADSTER; COST $1200; any reasonable offer accepted. 6703 SELMA AVE., Hollywood. Phone Holly 2047, Sunday and evenings. Hoffman.

FOR SALE—BUICK, 1917, 6-CYLINDER ROADster, good condition. Inspection by appointment. PHONE 67281.

FOR SALE—STUTZ, 1914 ROADSTER, IN EXCEL lent condition, must sell, cash or terms, $600. electrically equipped. Call, Owner, 2 to 5 p.m. 1912-18 STUDEBAKER PASSENGER TOURING car, 1917 model, $75 cash. 1248 N. COMMONWEALTH AVE., Hollywood 479.

TWO 1917 CHEVROLETS, IN FINE CONDItion, good as new like new, price $425 each. 849 S. LOS ANGELES ST.

MAXWELL TOURING, LATE 1916, USED VERY little, a snap at $465. 1145 S. MAIN.

FOR SALE—McFARLAN SIX, BEAUTY, 4-PASS., entire white Silverton cord tires, bargain; want cash. See MARKWELL, Monday, 500 Citizens Nat. Bank Bldg. Telephone Ashley.

BUICK 1917, LITTLE OVER TOURING, B 45. Am leaving city, entire equities $1250 cash. Call 630 S. FLOWER ST. Seminole Hotel. Ask for Apartment 409.

FOR SALE—1914 FORD TOURING CAR, IN fine condition, for roadster. SMITH & DOYLE, 3201 Wilshire Bldg., 3rd and Spring. Phone Pico or Pico 653.

WANTED—GOOD SMALL AUTO IN EXCHANGE for $100 equity. Address K box 53, TIMES OFFICE.

FOR EXCHANGE—FOR FORD OR OTHER LIGHT car, 5-passenger Ford body, 1917, fine condition. Owner, Address K, box 88, TIMES OFFICE.

5-PASSENGER FORD BODY TO TRADE FOR Ford touring body. 110 N. CLARENCE ST. Boyle 2280.

FOR EXCHANGE—LA GRANDE BEACH LOT, value $250, as whole or partial payment on Ford touring. LOMAND & CALDWELL, Address L, box 6, TIMES OFFICE.

FIVE-PASSENGER OVERLAND, TRADE FOR A Ford or city bungalow. What have you? At COMFORT'S, 60th and Moneta.

WANTED — LATE AUTOMOBILE, HAVE 40 acres to trade for same. 1066 S. MAIN ST.

FOR EXCHANGE—1913 MITCHELL LITTLE SIX, valued $600, in Hawthorne. Yellow car line. 5732 S. HALLDALE. 77260.

WANTED—BY PRIVATE PARTY, LATE '17 OR '18 Dodge touring car; must be cash. Call, Address L, box 460, TIMES SPRING ST. BRANCH.

WANTED—FORD, DODGE OR BUICK, CASH FOR bargain, in late model. 925 S. MARIPOSA. 52855.

HAVE 1916 STUDEBAKER ROADSTER, WANT 1915 three-passenger Studebaker. Address, 301 TRANSIT ST., Ontario, Cal.

WANTED—LATE MODEL AUTO FOR $1000, first mortgage on 40 acres, Imperial. Address K, box 16, TIMES OFFICE.

WANTED—LATE MODEL FORD TOURING OR touring car. Cash. Private party. 1639 W. 12TH.

WANTED—HIGHEST CASH PRICES PAID FOR your old automobiles in any condition. FOR SALE—1 or 5-ton trucks. Phone SOUTH 1812. F4000.

WANTED—5-PASSENGER BUICK 6, 1916, 1917, 1918, from owner; full particulars; cash. Address K box 410, TIMES SPRING ST. BRANCH.

WANTED—CHUMMY ROADSTER FOR GILTedge 5-month note of $1000. PHONE A3226 after Sunday, 12 to 2 o'clock.

WANTED—BEST FORD TOURING CAR THAT $260 cash will buy. Address TN, box 320, TIMES SPRING ST. BRANCH.

WANTED — 4-PASSENGER TOURING CAR FOR clear lot in Wilshire district, value $1500; good for fats. Phone MAIN 5609.

WANTED—AUTO FOR 2 LOTS IN LAWNDALE, subject to $400. ROTH, 17 South Marengo, Pasadena.

WANTED—AUTO, OAKLAND OR BUICK 6 OR late model light car. Phone VERMONT 1359.

WANTED—FROM THIS OWNER, A 5-PASSENGER car. Address K, box 250, TIMES OFFICE.

WANTED—STRONG SECOND-HAND FORD ROADster. TAMAGAWA, 226 E. 1st st. F4742.

WANTED—GOOD AUTO; HAVE $1200 LOT, S.W., small mortgage. PICO 1699.

WANTED—FORDS, FORDS, FORDS, FORDS, Fords. Ports. PETERSON'S, 1224 S. Main.

WANTED — A LATE MODEL FORD IN EXchange for good lot, Southwest. 146 W. 49TH.

OLD CARS WANTED TO EXCHANGE FOR OUR slightly used cars; see them at 1223 W. 54TH ST. MOTOR CAR EXCHANGE.

WANTED—TO BUY 1917 FORD, IN ANY CONDItion, spot cash. 2216 CENTRAL AVE.

WANTED—1918 FORD FROM PRIVATE PARTY; no agents; will pay cash; price must be right. Address K, box 145, TIMES OFFICE.

WANTED — AUTOMOBILE; WILL GIVE GOOD clear lot, Hollywood, suitable for flats; price $1200; give description. 2240.

WANTED—LATE MODEL AUTOMOBILE, HAVE $1500 trust deed secured on lot, Beaudry ave. Also have $1200 lot, Alhambra. MR. KNAPP, 232 Alpine st. Phone 11280, Main 900.

WANTED—BUICK, DODGE, HUPP, GLIDE, IN fact, all makes of good used cars for spot cash. 20 per cent, more than any other dealer. AMERICAN USED CAR CO., 1216 S. Main st.

WANTED—THE CHEAPEST FORD I CAN GET for cash. W. H. HEISE, 914 Lincoln st. Phone 52404.

FOR EXCHANGE—1911 FORD, DUARTE LOT, clear, for Maxwell or Dodge. Phone Home 22712. South 4306.W. 240 E. 29TH.

FOR SALE—LATE 1916 FORD TOURING, MEchanically fine, good tires, bargain at $345. Open Sunday, 650 S. FLOWER ST.

WANTED—AUTOMOBILE FOR GOOD LOT, FREE and clear of incumbrance and some cash. PHONE 71104.

WANTED—LIGHT CAR IN GOOD CONDITION; give $1500 equity modern bungalow, Long Beach. Owner 880 S. BONNIE BRAE. 54046.

WILL PAY CASH FOR 1918 CADILLAC ROADster. State particulars. I am not an agent. Address S, box 554, TIMES SPRING ST. BRANCH.

WANTED—LIGHT CARS FOR SPOT CASH, OLD or late models, cash waiting, bring your snaps. PETERSON'S, 1224 S. Main.

WANTED—LIGHT 5-PASSENGER CAR, CASH for big bargain in A-1 condition. Nothing earlier than 1916 considered. No Fords. 71147.

WANTED—CHUMMY ROADSTER FOR GILTedge 5-month note of $1000. PHONE A3226 after Sunday, 12 to 2 o'clock.

WANTED — SET OF HOUK WHEELS, WITH spindles, complete; also 34x4½. PHONE A4061.

Automobile Tires.

Automobiles Wanted.

WANTED—FORD, WILL PAY CASH FOR LATE model car, demonstrating rims. Good condition. 1140 S. MAIN.

WANTED—A LITTLE 6 BUICK. I HAVE GOOD property to trade for good car of this make. F. M. CLEMENT, 1309 S. Hope st.

WANTED—DODGE, BUICK OR ANY GOOD LIGHT car for cash. Sunset GLENDALE 6041 or Home BLUE 3403.

WANTED—TO BUY FORD '16 OR '17 BODY IN good condition. Will buy '17 or '18 radiator and hood. Call 4351 MONETA AVE. or phone 28346.

WANTED—FORD MODEL "T" CHASSIS OR parts regardless of condition. Call 4351 MONETA AVE. or phone 28346.

WANTED — FOR CASH, 1915, 1916 OR 1917 Ford touring or roadster body. Must be in good condition and complete. Phone GLENDALE 1317-W. Sunday or Monday.

EXCHANGE DIAMONDS FOR FORD, ANY MODel. Address S, box 429, TIMES SPRING ST. BRANCH.

WANTED—AUTOMOBILE, NO JUNK; HAVE CASH and 5 acres, close, close-in, suburb owner. MR. HART, 68241.

AUTOMOBILES—Miscellaneous.

Automobiles Wanted.

WANTED — CHEAP CAR, PREFER FORD OR Dodge, good condition. Have equity $2000 for $1200 in beautiful 6-room bungalow on West 30th. 3 bedrooms, hardwood floors, white enamel kitchen and bath; all modern conveniences; garage, balance easy terms. C. E. LEITER, Coulter Dry Goods Co.

WANTED—LATE MODEL LIGHT 6, IN GOOD condition. Give in exchange clear lot in Los Angeles suburb, value $1200, and small sum in little cash on right car, or give Los Angeles house, rented $15 monthly, subject to $1000 straight loan, 3 years CECIL GRIGSBY, 410 N. Main St., Santa Ana.

AUTOMOBILE WANTED, NEW OR LATE MODel, have an extra-good five-acre improved ranch, close in, that I will exchange, taking an automobile either as full or part payment on mutually agreed values of both ranch and machine. Call East 483, or 69427.

WANTED—1 OR 2 24x4 OR 35x4½ USED TIRES. 1001 S. Hill st. 66587. (Send for Chalmque A and only bank references.)

WANTED—AUTO, OAKLAND OR BUICK 6 OR late model light car. Phone VERMONT 1359.

WANTED—FROM THIS OWNER, A 5-PASSENGER car. Address K, box 250, TIMES OFFICE.

WANTED—STRONG SECOND-HAND FORD ROADster. TAMAGAWA, 226 E. 1st st. F4742.

WANTED—GOOD AUTO; HAVE $1200 LOT, S.W., small mortgage. PICO 1699.

WANTED—FORDS, FORDS, FORDS, FORDS, Fords. Ports. PETERSON'S, 1224 S. Main.

WANTED — A LATE MODEL FORD IN EXchange for good lot, Southwest. 146 W. 49TH.

OLD CARS WANTED TO EXCHANGE FOR OUR slightly used cars; see them at 1223 W. 54TH ST. MOTOR CAR EXCHANGE.

WANTED—TO BUY 1917 FORD, IN ANY CONDItion, spot cash. 2216 CENTRAL AVE.

WANTED—1918 FORD FROM PRIVATE PARTY; no agents; will pay cash; price must be right. Address K, box 145, TIMES OFFICE.

WANTED — AUTOMOBILE; WILL GIVE GOOD clear lot, Hollywood, suitable for flats; price $1200; give description. 2240.

WANTED—LATE MODEL AUTOMOBILE, HAVE $1500 trust deed secured on lot, Beaudry ave. Also have $1200 lot, Alhambra. MR. KNAPP, 232 Alpine st. Phone 11280, Main 900.

WANTED—BUICK, DODGE, HUPP, GLIDE, IN fact, all makes of good used cars for spot cash. 20 per cent. more than any other dealer. AMERICAN USED CAR CO., 1216 S. Main st.

WANTED—THE CHEAPEST FORD I CAN GET for cash. W. H. HEISE, 914 Lincoln st. Phone 52404.

FOR EXCHANGE—1911 FORD, DUARTE LOT, clear, for Maxwell or Dodge. Phone Home 22712. South 4306.W. 240 E. 29TH.

FOR SALE—LATE 1916 FORD TOURING, MEchanically fine, good tires, bargain at $345. Open Sunday, 650 S. FLOWER ST.

WANTED—AUTOMOBILE FOR GOOD LOT, FREE and clear of incumbrance and some cash. PHONE 71104.

WANTED—LIGHT CAR IN GOOD CONDITION; give $1500 equity modern bungalow, Long Beach. Owner 880 S. BONNIE BRAE. 54046.

WILL PAY CASH FOR 1918 CADILLAC ROADster. State particulars. I am not an agent. Address S, box 554, TIMES SPRING ST. BRANCH.

WANTED—LIGHT CARS FOR SPOT CASH, OLD or late models, cash waiting, bring your snaps. PETERSON'S, 1224 S. Main.

WANTED—LIGHT 5-PASSENGER CAR, CASH for big bargain in A-1 condition. Nothing earlier than 1916 considered. No Fords. 71147.

WANTED—WILL TRADE EITHER ONE OF MY LOTS, one in Strawberry Park, one in Boyle Heights, for a Ford touring. 920 E. 29TH ST.

AUTOMOBILES—Miscellaneous.

Automobiles Wanted.

WANTED—WILL PAY $100 SPOT CASH FOR stripped Ford or light good car. Phone WEST 407, before calling, 2115 THIRD AVE.

FOR SALE—OR TRADE—2½ ACRES IN CITY OF Corona, worth $1500; want late model auto. HOLLYWOOD 3279.

WANTED—5-PASSENGER AUTO FOR 1 ACRE Little Landers. Value $1000. SOUTH 1869.

WANTED—5-PASSENGER AUTO FOR ACRE LITtle Landers. Value $1000. SOUTH 1869.

WANTED—A BIG GOOD LOOKING CAR BY PRIvate party. Reasonable price. F5137, Box. 417.

WANTED—BUICK 6, 1918, 5-PASSENGER, TELEphone HOME 4503, Ocean Park.

WANTED—GOOD MACHINE FOR BUNGALOW IN Highland Park. 1415 W. AVE. 51, near York blvd.

WILL BUY FOR CASH—
Ford, Maxwell, Dodge or Buick. 908 S. OLIVE.

WANTED—LIGHT TOURING, $100 CASH, $500 clear lot, San Gabriel. Box 1000. Phone 343M.

WANTED—TO BUY AUTOMOBILES IN ANY CONdition; highest cash prices paid. BOYLE 4041.

WANTED—LATE MODEL FORD. WILL PAY highest price. 244 W. WASHINGTON.

Automobile Accessories.

SECTIONAL VULCANIZER FOR TIRES FROM 2½ to 5 in., with gas burner and gauges for steam, $50. Small air pump, air cooled, with tank, for 125 lbs. pressure, $20. We buy, sell and exchange auto parts and garage equipment.

AUTO SUPPLY & WRECKING HOUSE,
1131 S. Los Angeles st.

WE HAVE JUST WRECKED THE FOLLOWING cars, model Buick, Reo, Locomobile, 1917 Packard, Flanders, 3 speeds; Studebaker Six, Oakland, Buick, Overland 90, Hudson 40, Studebaker-Gasford, Stoddard-Dayton, and have parts for these and all other makes of cars. Bosch magnetos, spare rings, storage batteries and lamps; mail orders promptly attended to. C. H. VAUGHN, N. Broadway Auto Wreckers, 701 N. Broadway. Bdwy. 2422.

HIGH-TENSION BOSCH MAGNETOS, GUARANteed, $30; for dual or duplex, $40; 2 K 4 waterproof Bosch high-tension, $35; splitdorf or Remy magneto, with coil, $12.

Special attention to mail orders.

AUTO SUPPLY & WRECKING PLACE,
1131 S. Los Angeles st.

FOR SALE—FOUR-CYLINDER 20 H.P. AUTOmobile motor in good running condition, $25. Apply 1132 W. 50TH ST. Sunday or any week day, after 3 p.m.

MICHIGAN AUTO TRIMMING AND PAINTING, 205 SOUTH FLOWER ST. NOW WITH PLANT OF OUR, AND FORD ONE-MAN TOPS, FOR SALE COMPLETE. OPEN SUNDAY A.M.

FOR SALE—PITSCH CARBURETOR PURNACE for Fords, $3.50 this week, installed; regular, $5.75. Burns distillate. METAL MECHANICS CO., 1212 S. Main.

TRAILERS WITH RUBBER TIRES AND WITH steel, big and little; all low priced for cash. We build can and overhaul them very reasonable. SAN JUAN TRAILER CO.

FOR SALE—FOUR 30x3½, ONE 30x4½, TIRE, tube and rim; two 32x3½ tires and tube. One Bosch magneto. Call 1422 E. 22ND ST.

FORD BODIES, TOPS, CUSHIONS BOUGHT, sold, exchanged. 645 S. LOS ANGELES ST.

FORD TOURING BODY, 1917 MODEL WANTED, with dash and windshield. Give price and state whether with or without upholstery, cushions and side curtains. Address K, box 11, TIMES OFFICE.

WANTED—FIRST-CLASS ROADSTER BODY WITH fenders to fit 1916 Ford; cash. Address S, box 464, TIMES SPRING ST. BRANCH.

WANTED—TO TRADE 1917 FORD, 5-PASSENger body for runabout body. Phone WH. 37705 before 9 a.m. or after 5 p.m.

WANTED—2 CORD TIRES, 33x4, FABRIC MUST be in good shape. State price. Address J, box 243, TIMES OFFICE.

WANTED—EVER-READY SELF-STARTER, LARGE size; must be A-1 shape and cheap. 650 MAGNOLIA. Pasadena.

FORD TOURING TOP, HUPMOBILE ROADSTER top, Ford racing body, magneto, lenses, burner, cheap. 2907 S. MAIN.

FOR SALE—ONE 2-WHEEL LIGHT TRAILER (without rubber tires). $10. 801 BOWAN AVE. NORTH, East First car.

TWO GOODRICH CASINGS, 34x4 Q. D., CLINCH-er, run 1000 miles, never off paved street. A bargain. Also Prest-O-Lite tank. 1040 S. MAIN.

BOSCH MAGNETO WITH FORD ATTACHMENTS; also Gray & Davis starting system for Ford. 2140 SANTEE ST.

WANTED—1 OR 2 24x4 OR 35x4½ USED TIRES. 1001 S. Hill st. 66587. (Send for Chalmque A and only bank references.)

4-TON TIMKIN BEARING TRAILER FOR SALE, first-class condition. 910 E. LOS ANGELES ST.

FOR SALE—TRAILER, GOOD CONDITION, $30 cash. 1212 S. MAIN ST. Automobile Supply Co.

FOR SALE—VULCANIZING MOLDS, RIB TREAD, for section, and retread. 1056 S. MAIN.

Electric Automobiles.

BEST PLACE IN LOS ANGELES TO BUY GOOD electric or gasoline cars. Lyon & Hoppe Electric Garage, 827 S. Vermont. Our stock is the largest and most complete of any in the city. Phone 51368; WILSHIRE 2612.

Rare opportunity to buy a good modern 4-passenger electric coupe, including 1 automatic charging plant. All complete for the small sum $500. Batteries and tires all in good condition. Charging plant alone cost $250. Phone LORD & PIERCE, 51388; Wilshire 2612, or address 827 S. Vermont.

For Sale—1 general electric mercury arc rectifier for charging any kind of an electric automobile. Cost $250 new; only been used a very few times, for cash, from private owner. A bargain, address 3000 SHATTO PL.

We have a wonderful bargain on one very fine model E. and L. 5-pass. electric coupe, with a brand new set of Exide batteries, wire wheels, demountable rims. Good enough to cost $3250. See the car and get our selling price. LORD & PIERCE, 827 S. Vermont. Phone 51368; Vermont 2612.

See this wonderful bargain on one Stearns-Knight 8-cylinder 5-passenger coupe, landaulet car has run only 675 miles, car is specially fitted with Baldis five wire wheels, size 32x4½. Good rich cord tires, and Prest-O-Lite bumper. This lists at factory $3200 or $3400 Los Angeles. Extra equipment: Gabriel horn, clock, smoking case and $3075. This car has never seen sand, mud or wet weather, only been used on the best paved street. We say enough, but say that it is a second-hand car, but it is and our price is a snap. We will consider a trade on a good Ford-class electric. LORD & PIERCE, 827 South Vermont. Phone Electric Garage, 827 south Vermont. Phone 51368. Wilshire 2612.

FOR SALE—32400, OHIO ELECTRIC, FINE CONdition, must be sold to settle estate. Bargain. Write O. H. HORDS, 657 Carondelet st. Phone (morning) WILSHIRE 137.

FOR SALE—WIRE WHEEL, BEARDSLEY ELECtric brougham. Only used 30 days. This is as good as new. Cost $1750 and will sell for $750 if sold by Wednesday. Do not answer after said date. ANDREWS, 65060. 238 Bradbury Bldg.

WANTED—ELECTRIC COUPE, OHIO PREFERred; must be first-class, full particulars; will pay with clear real estate. Address R, box 404, TIMES SPRING ST. BRANCH.

FOR EXCHANGE—ELEGANT OHIO ELECTRIC coupe. At shape. Might take real estate. 72939, WEST 3687.

FOR SALE—ELECTRIC VICTORIA, CHEAP. 637 W. 23RD ST.

WOODS ELECTRIC COUPE, ELEGANT, 40-MILE battery, quick sale $375. VERMONT 1679.

Automobile Repairing and Painting.

FIX YOUR—
Guaranteed auto repairing of every description; machine work, welding, ignition. Try us. Towing free. N. A. S., 807 S. Figueroa. Phone 53409.

RENT CARS, TOW CAR, REPAIRING AND transfer. SHRINE GARAGE, South 1829, 24584.

$10 WILL OVERHAUL ANY MAKE AUTO; EXperts on all makes of cars, work guaranteed. 1361 W. WASHINGTON ST.

Automobile Trucks.

CERTIFIED TRUCK BARGAINS.
Federal, two and a half.
Kissel, 2 ton and a half.
Moreland, 1-ton.
Republic, 1-ton.
And many other good buys on easy terms. Open Sunday, 9 to 1 p.m.
10037, PACIFIC KISSELKAR BRANCH, Bdy. 2963. Used Car Dept., 10th and Olive.

G.M.C. ¾-TON DELIVERY.....$850

Just overhauled and repainted, new top, new tires. Terms.
LORD—RE-NEW-ED CAR DEPT.,
60339. 1218 S. Main st. Main 8763.

FOR SALE—
One second-hand Mack dump-truck with new Wisconsin motor; recently overhauled and in good condition; will sell cheap.
R. C. MITCHELL CO., Owners,
60617. Sixth st. Spring. Bdwy. 978.

MORELAND 2¼-TON TRUCK, WORM DRIVE, IN thorough order; sell very cheap. We buy, sell and exchange autos and parts, pay cash for cars, sell on time.

1131-33-35 S. LOS ANGELES ST.

FOR SALE—1917 FORD TRUCK WITH L. & H. attachment, only used few months, just like new. You can save a few hundred dollars from the buying of a new truck by quick action. 12 N. GARFIELD AVE., Alhambra, Cal. Either phone 881.

FOR SALE—CARRY A FULL LINE OF TRAILers from 1¼ to 8-ton capacity. Timken bearings and solid rubber tires; terms if desired; building auto bodies

ssified Liners.

OULTRY—PET STOCK—
Supplies—For Sale, Exchange, Wan

Poultry and Poultry Supplies.

R SALE—S PORTABLE MALTEY COOPS, SIZE 4 ft. x 12 ft. —PHONE 24070.

R SALE—LAYING HENS, WHITE LEGHORNS and Black Minorcas. 1250 W. 25TH ST. W. 1502.

R SALE—FINE ANCONA COCKEREL. EAST 332. 1230 E. AVE. 37.

R SALE—2 PURE BLOODED R. I. REDS—ens, 114 E. 10TH, Tropico.

WANTED—70-EGG CIPHERS INCUBATOR, GIVE lowest cash price. 348 W. 48TH ST.

WANTED—SITTING HENS. RHODE ISLAND RED or Buff Orpingtons. 58465.

R SALE—ANCONA AND RHODE ISLAND RED eggs for hatching. 1160 E. 27TH ST. So. 6406.

R SALE—BOSTON TERRIER PUPPIES EIGHT weeks old. 671 E. 52ND PLACE.

R SALE—OR EXCHANGE—500-EGG PIONEER incubator for chickens. 509409.

Rabbits, Hares, etc.

R SALE—CONSIGNMENT OF FINE BREED-ing rabbits on sale Monday, consisting of New Zealand and Belgian does, and bucks, some does with litters, of various ages; all rabbits guaran-teed as represented. VISITORS WELCOME. West-ern Rabbit Ranch, 50c. D. E. DOKE, 743 S. Los Angeles st.

WANTED — I WANT TO BUY STEEL-GRAY Flemish Giant does not over 10 months old. Must be healthy and cheap for cash. Give full description and exact weight of no attention paid. P. O. box 477, TIMES STORE, BRANCH.

R SALE—NEW ZEALAND, BELGIAN, FLEM-ish Giant and fur bearers; we buy breeding rabbits of all kinds. FANCIERS EXCHANGE, 640 S. Main st.

WANTED—FIFTY THOUSAND BELGIAN HARES, age two months or over. Will pay three dol-lars each for same. NATIONAL FOOD AND FUR ASSN., Milwaukee, Wis.

R SALE—RABBITS, DOGS WITH LITTERS, French rabbits, large healthy stock from giant winners. REDONDO BEACH RABBITRY, N. Juanita, near Diamond st.

R SALE—12 RABBIT HUTCHES HOLDING from 2 to 3 does, any reasonable price. Sell-ing. Call today. Also gas range, $5. 2953 SEC-OND AVENUE.

R SALE—GIBSON RABBIT BOOK, $1 PER copy. Subscribe for best rabbit magazine pub-lished. Sample copy, 50c per yr. SANDERSON, Eagle Rock.

R SALE—40 DOES, 4 BUCKS, 125 YOUNG; few hutches, alfalfa hay, barley, crocks; house to rent; cheap; going east. Call after Sunday, 1 to 4 p. m. 1414 GLENDALE AVE., Glendale.

R SALE—FUR-BEARING HIMALAYA RAB-bits, one pair with 5 young, make me an offer; bought direct from Mr. Burdick of the famous Burdick Farms. Price phone BURBANK 147.

R SALE—FLEMISH DOES AND NEW ZEA-land buck; 24 months, self-cleaning, feeding troughs. Take 1 mile north of Burbank on AVE., Eagle Rock City. Phone Garvanza 801.

R SALE—50 YOUNG, HEALTHY DOES, SOME some with young. Call today, 131 W. AVENUE 18.

WANTED—TO BUY STEEL-GRAY FLEMISH Giant does not over 10 months old. Must be healthy and cheap for cash. Give full description and exact weight of no attention paid. P. O. box 477, TIMES STORE, BRANCH.

R SALE—NEW ZEALAND, BELGIAN, FLEM-ish Giant and fur bearers; we buy breeding rabbits of all kinds. FANCIERS EXCHANGE, 640 S. Main st.

WANTED—FIFTY THOUSAND BELGIAN HARES, age two months or over. Will pay three dol-lars each for same. NATIONAL FOOD AND FUR ASSN., Milwaukee, Wis.

R SALE—RABBITS, DOGS WITH LITTERS, French rabbits, large healthy stock from giant winners. REDONDO BEACH RABBITRY, N. Juanita, near Diamond st.

R SALE—12 RABBIT HUTCHES HOLDING from 2 to 3 does, any reasonable price. Sell-ing. Call today. Also gas range, $5. 2953 SEC-OND AVENUE.

R SALE—GIBSON RABBIT BOOK, $1 PER copy. Subscribe for best rabbit magazine pub-lished. Sample copy, 50c per yr. SANDERSON, Eagle Rock.

R SALE—40 DOES, 4 BUCKS, 125 YOUNG; few hutches, alfalfa hay, barley, crocks; house to rent; cheap; going east. Call after Sunday, 1 to 4 p. m. 1414 GLENDALE AVE., Glendale.

R SALE—NEW ZEALAND, FLEMISH GIANT and Belgian, young and old stock and hutches. 950 W. 48TH ST.

R SALE—BRED DOES, DOES WITH LIT-ters, Flemish Giants, Cal. Gray range up buck. 1207 W. VIRGIL. Holly 2870.

R SALE—2 DOES AND 1 BUCK, 8 LITTLE ones, 2 mos. old; 1 doe, 5 mos. old; will sell 2 pens if wanted. 684 W. 36TH ST.

R SALE—STEEL GRAY FLEMISH GIANT rabbits fine stock, $3 each. 2131 E. 47TH 50288.

R SALE—ENGLISH BULLDOG PUPPIES, PED-igreed; registered stock; very reasonable. Ad-dress 4347 WILCOXBROOK AVE., near Virgil.

R SALE—A YOUNG IRISH SETTER DOG AD-dress 217 S. MARBRISA AVE., Huntington Park, Cal.

R SALE—THOROUGHBRED ENGLISH BULL terriers, fine dogs. 616 W. PICO ST. Bdwy. 4720.

WANTED—COLLIE BITCH, MUST BE ELIGIBLE for registration, about ready for breeding; to be cheap for good home. 1204 AVE. 57, WEST.

R SALE—IRISH SETTER PUP. ELIGIBLE to registration. Address A. R. MASSIE, Route C. Whittier, Cal.

R SALE—OR EXCHANGE—PRIZE WINNING Airedale dogs, no better dogs in the State. PHONE 77672.

R SALE—OR EXCHANGE—MALE 1907, brown Bull Terrier, very bright, want good home. 1008 E. ADAMS. So. 10158W.

R SALE—AT BARGAIN, PORTABLE DOG house, large, with heavy zinc, roof lifts off. 1116 E. 25TH ST.

R SALE—PEDIGREED BOSTON TERRIER PUP-pies, 3 months old. Sired by Tik-Tok Man. $15 each. 2 rear

R SALE—COLLIE PUPPIES OR WILL EX-change for anything I can use. GLENDALE 786W.

R SALE—BEAUTIFUL ENGLISH TOY BLEN-heim spaniel, small, red and white, long curly ears, pedigreed, very aristocratic. $25; Pekingese puppies, very fine, $15. FAIRCHILD SANITARY KENNELS, San Fernando Blvd. and Sonora ave. Free phone. Burbank 147.

R SALE—TWO VERY GOOD ENGLISH BULL dogs, 1 brindle, 1 white, long curly ears, pedigreed, very aristocratic. $25; Pekingese puppies, very fine, $15. FAIRCHILD SANITARY KENNELS, San Fernando Blvd. and Sonora ave. Free phone. Burbank 147.

R SALE—PEDIGREED BOSTON BULL PUP-pies, well marked, 3 months old, will ship. 219 E. 28TH ST. 21655

R SALE — SABLE TOY POMERANIAN, MALE, 6 months old, very large, very active, fine coat. Pasadena; reasonable. 2391 IVANHOE AV. 66909.

WANTED—1 PAIR OF 2-YEAR-OLD GRAY hounds, well broke. Address K, box 100, TIMES OFFICE.

R SALE—THOROUGHBRED FRENCH COACH wonder puppies, 5 weeks' old, also toy Fox ter-rier puppies, 5 weeks old; also thoroughbred Angora kittens, 6 weeks old. 1236 E. 52ND ST. GRAY, or call Sunday in rear of 315 W. Ave. 33

R SALE—5 FINE FEMALE FRENCH POODLES, will sell all or pens; good hunting; am going east. 1441 ORCHARD PL. Phone 52078W.

R SALE—THOROUGHBRED AIREDALE PUPS very cheap. 9001 MENLO AVE.

R SALE—AIREDALE SETTER, 4 YEARS, GOOD hunter and retriever. 1 mile from ALHAMBRA AVE. Alhambra. (P. E. Ramona Convent station.)

R SALE—ENGLISH BULLDOG PUPPIES, PED-igreed; registered stock; very reasonable. Ad-dress 4347 WILCOXBROOK AVE., near Virgil.

R SALE—A YOUNG IRISH SETTER DOG AD-dress 217 S. MARBRISA AVE., Huntington Park, Cal.

R SALE—THOROUGHBRED ENGLISH BULL terriers, fine dogs. 616 W. PICO ST. Bdwy. 4720.

WANTED—COLLIE BITCH, MUST BE ELIGIBLE for registration, about ready for breeding; to be cheap for good home. 1204 AVE. 57, WEST.

R SALE—IRISH SETTER PUP. ELIGIBLE to registration. Address A. R. MASSIE, Route C. Whittier, Cal.

R SALE—OR EXCHANGE—PRIZE WINNING Airedale dogs, no better dogs in the State. PHONE 77672.

R SALE—OR EXCHANGE—MALE 1907, brown Bull Terrier, very bright, want good home. 1008 E. ADAMS. So. 10158W.

R SALE—AT BARGAIN, PORTABLE DOG house, large, with heavy zinc, roof lifts off. 1116 E. 25TH ST.

R SALE—PEDIGREED BOSTON TERRIER PUP-pies, 3 months old. Sired by Tik-Tok Man. $15 each. 2 rear

R SALE—COLLIE PUPPIES OR WILL EX-change for anything I can use. GLENDALE 786W.

R SALE—REGISTERED BOSTON TERRIER Fee $5. Puppies $15. Black and tan, $10. 5153 SANTA MONICA BLVD. Holly 1612.

R SALE—2 KING CHARLES PUPPIES, 1 Ruby and 1 Blenheim, both well bred. 833 LAKE ST.

R SALE—BEAUTIFUL, THOROUGHBRED male French poodle. Cheap. 219 W. 47TH PLACE.

R SALE—BEAUTIFUL BOSTON TERRIER BULL puppies, pedigreed, sired by Moseta Boy. 270 E. 42ND ST.

R SALE—THOROUGHBRED PEDIGREED PUP-pies 9 weeks old and perfectly marked. Cheap. WEST 2902.

R SALE—SPLENDID PEDIGREED AIREDALE (male) cheap, or exchange for chickens. M. KEEFER, 3455 S. spring st. Full value open re-ward. No questions asked.

R SALE—BROWN FUR BETWEEN THIRD AND Sixth Nos. 1200 to 1241 Gardena. Or call 2631 REDONDO or South 6490, Los Angeles, receive liberal reward. Keepsake.

R SALE—LADIES' LEATHER HANDBAG CONTAIN-ing money and a Helmet. (Cal.) bankbook. Finder please return to 1733 S. VERMONT. Liberal reward offered.

R SALE—BEAUTIFUL, THOROUGHBRED male French poodle. Cheap. 219 W. 47TH PLACE.

R SALE—BEAUTIFUL BOSTON TERRIER BULL puppies, pedigreed, sired by Moseta Boy. 270 E. 42ND ST.

R SALE—THOROUGHBRED PEDIGREED PUP-pies 9 weeks old and perfectly marked. Cheap. WEST 2902.

R SALE—SPLENDID PEDIGREED AIREDALE (male) cheap, or exchange for chickens. M. KEEFER, 3455 S. spring st. Full value open re-ward. No questions asked.

R SALE—BROWN FUR BETWEEN THIRD AND Sixth Nos. 1200 to 1241 Gardena. Or call 2631 REDONDO or South 6490, Los Angeles, receive liberal reward. Keepsake.

R SALE—LADIES' LEATHER HANDBAG CONTAIN-ing money and a Helmet. (Cal.) bankbook. Finder please return to 1733 S. VERMONT. Liberal reward offered.

R SALE—EXCELLENT SHEPHERD DOG, 2 years old, thoroughly broke, guards and herds sheep. 1120 E. 27TH ST. So. 6406.

R SALE — ONE FINE PEDIGREED STEEL gray female chicken hawk, weighing 12½ pounds. 718 E. CLARENDON, Huntington Park.

WANTED—RABBITS, 2 TO 4 LBS. ALSO OLD does and buck rabbits. C. J. SPENCER, phone 2264. 432 W. Queen st., Inglewood, Cal.

R SALE—LARGE STEEL GRAY FLEMISH GI-ants and New Zealands; bucks and does; thor-oughbred. PALM RABBITRY. 1110 E. 9TH ST.

WANTED—RABBITS 2 TO 4 LBS. WILL CALL; save this ad. A. L. HUNT, route No. 4, B. 285, L. A. Vt. 3342.

R SALE—SANITARY HUTCHES IN EXCEL-lent condition for less than cost of lumber. 2440 CRENSHAW BLVD.

R SALE—FLEMISH DOE, NEW ZEALAND buck, 2 young New Zealand-Flem-ish rabbits. 2900 S. HARVARD BLVD.

WANTED—WILL PAY HIGHEST MARKET PRICE for rabbits and poultry. H. C. PELPHREY, Inspector, Inglewood 307-W.

R SALE—NEW ZEALAND, FLEMISH GIANT and Belgian, young and old stock and hutches. 950 W. 48TH ST.

R SALE—BRED DOES, DOES WITH LIT-ters, Flemish Giants, Cal. Gray range up buck. 1207 W. VIRGIL. Holly 2870.

R SALE—2 DOES AND 1 BUCK, 8 LITTLE ones, 2 mos. old; 1 doe, 5 mos. old; will sell 2 pens if wanted. 684 W. 36TH ST.

R SALE—STEEL GRAY FLEMISH GIANT rabbits fine stock, $3 each. 2131 E. 47TH 50288.

R SALE—ENGLISH BULLDOG PUPPIES, PED-igreed; registered stock; very reasonable. Ad-dress 4347 WILCOXBROOK AVE., near Virgil.

R SALE—A YOUNG IRISH SETTER DOG AD-dress 217 S. MARBRISA AVE., Huntington Park, Cal.

R SALE—THOROUGHBRED ENGLISH BULL terriers, fine dogs. 616 W. PICO ST. Bdwy. 4720.

WANTED—COLLIE BITCH, MUST BE ELIGIBLE for registration, about ready for breeding; to be cheap for good home. 1204 AVE. 57, WEST.

R SALE—IRISH SETTER PUP. ELIGIBLE to registration. Address A. R. MASSIE, Route C. Whittier, Cal.

R SALE—OR EXCHANGE—PRIZE WINNING Airedale dogs, no better dogs in the State. PHONE 77672.

R SALE—OR EXCHANGE—MALE 1907, brown Bull Terrier, very bright, want good home. 1008 E. ADAMS. So. 10158W.

R SALE—AT BARGAIN, PORTABLE DOG house, large, with heavy zinc, roof lifts off. 1116 E. 25TH ST.

R SALE—PEDIGREED BOSTON TERRIER PUP-pies, 3 months old. Sired by Tik-Tok Man. $15 each. 2 rear

R SALE—COLLIE PUPPIES OR WILL EX-change for anything I can use. GLENDALE 786W.

R SALE — PHEASANTS, 1 PAIR RINGNECK; 1 pair Amherst; $6; Silvers, $6 pair; Reeve hens, $6; Ringnecks, $1.75. CALL SUN-DAY, 244 East 51ST ST.

R SALE—BELGIAN, NEW SEALAND AND good healthy utility stock at the right price. F. L. CAMERON, 913 N. Harvard blvd.

R SALE — ONE FINE PEDIGREED STEEL gray female chicken hawk, weighing 12½ pounds. 718 E. CLARENDON, Huntington Park.

WANTED—RABBITS, 2 TO 4 LBS. ALSO OLD does and buck rabbits. C. J. SPENCER, phone 2264. 432 W. Queen st., Inglewood, Cal.

R SALE—LARGE STEEL GRAY FLEMISH GI-ants and New Zealands; bucks and does; thor-oughbred. PALM RABBITRY. 1110 E. 9TH ST.

WANTED—RABBITS 2 TO 4 LBS. WILL CALL; save this ad. A. L. HUNT, route No. 4, B. 285, L. A. Vt. 3342.

R SALE—SANITARY HUTCHES IN EXCEL-lent condition for less than cost of lumber. 2440 CRENSHAW BLVD.

R SALE—FLEMISH DOE, NEW ZEALAND buck, 2 young New Zealand-Flem-ish rabbits. 2900 S. HARVARD BLVD.

WANTED—WILL PAY HIGHEST MARKET PRICE for rabbits and poultry. H. C. PELPHREY, Inspector, Inglewood 307-W.

R SALE—NEW ZEALAND, FLEMISH GIANT and Belgian, young and old stock and hutches. 950 W. 48TH ST.

R SALE—BRED DOES, DOES WITH LIT-ters, Flemish Giants, Cal. Gray range up buck. 1207 W. VIRGIL. Holly 2870.

R SALE—2 DOES AND 1 BUCK, 8 LITTLE ones, 2 mos. old; 1 doe, 5 mos. old; will sell 2 pens if wanted. 684 W. 36TH ST.

R SALE—STEEL GRAY FLEMISH GIANT rabbits fine stock, $3 each. 2131 E. 47TH 50288.

R SALE—ENGLISH BULLDOG PUPPIES, PED-igreed; registered stock; very reasonable. Ad-dress 4347 WILCOXBROOK AVE., near Virgil.

R SALE—A YOUNG IRISH SETTER DOG AD-dress 217 S. MARBRISA AVE., Huntington Park, Cal.

R SALE—THOROUGHBRED ENGLISH BULL terriers, fine dogs. 616 W. PICO ST. Bdwy. 4720.

WANTED—COLLIE BITCH, MUST BE ELIGIBLE for registration, about ready for breeding; to be cheap for good home. 1204 AVE. 57, WEST.

R SALE—IRISH SETTER PUP. ELIGIBLE to registration. Address A. R. MASSIE, Route C. Whittier, Cal.

R SALE—OR EXCHANGE—PRIZE WINNING Airedale dogs, no better dogs in the State. PHONE 77672.

R SALE—OR EXCHANGE—MALE 1907, brown Bull Terrier, very bright, want good home. 1008 E. ADAMS. So. 10158W.

R SALE—AT BARGAIN, PORTABLE DOG house, large, with heavy zinc, roof lifts off. 1116 E. 25TH ST.

R SALE—PEDIGREED BOSTON TERRIER PUP-pies, 3 months old. Sired by Tik-Tok Man. $15 each. 2 rear

R SALE—COLLIE PUPPIES OR WILL EX-change for anything I can use. GLENDALE 786W.

R SALE — PHEASANTS, 1 PAIR RINGNECK; 1 pair Amherst; $6; Silvers, $6 pair; Reeve hens, $6; Ringnecks, $1.75. CALL SUN-DAY, 244 East 51ST ST.

R SALE—TWO CHOICE WHITE WYAN-dotte cockerels from 1st prize winners; also two fine young Leghorn cockerels from 1st prize winners. Also fifty very choice White Wyandotte pullets. Will sell cheap for quick delivery of all; can be seen any time; must be moved in advance; pay for it. 1170 W. 37TH PLACE.

R SALE—ANOTHER GREAT SALE. 10 DAYS ONLY. Beginning March 1st. Prices cut in two on all pure-bred chickens. All booked orders GUARANTEED AND DELIVERED. Write for free catalog. H. D. NOLL, Box 1, Fullerton, Cal.

R SALE—QUALITY BRED BAY-OLIVE eggs, $1 per 15. 519 E. 112TH PL. Watts 1120 L.

R SALE—ROSE COMB RHODE ISLAND RED AND WHITE cockerels, $2.50 each. Also Rose Comb Black Minorcas. Chicks of quality. Write for circular. RANCHO LA MINIATURA, Route 6, Box 1468, Los Angeles.

R SALE—RHODE ISLAND RED-PULLETS and cockerels, $1 each. Also Rhode Island Red hatching eggs, $1 setting. Pullets and cockerels, $1 each. Call today. 1127 E. 41ST PLACE.

R SALE—S. C. COCKERELS, FINEST strain, $2.50 each. 4237 NORMAN-ave., Chicago. Coming car to Gaston station, 2 blocks on the hill. 2014 Prospect ave., New Ramona Acres.

R SALE—A FEW CHOICE CANARIES, MUST be sold at once, males, females, very reason-able. 2719 BOULDER ST. Phone Garvanza 1601.

R SALE — CANARIES, GUARANTEED SING-ers, yellow, green and mixed; some beautiful female, ready for mating. 40667.

R SALE—MUST SELL MY BEAUTIFUL CA-naries, Rollers, Warblers, Norwich. 77751. 2941 HOBART BLVD.

R SALE—4 PAIRS, MATED, CANARIES, AND 1 mating trio. Call Monday. 421 W. 47TH ST. 29814

R SALE—JAVA LONG-TAILED NONPAREILS, white head Nuns and many other fancy exotic birds. BIRD EMPORIUM, 820 Summit ave.

R SALE—IMPORTED GERMAN WARBLERS, yellow. VERMONT 2400. 20321. 1101 W. Ver-mont ave.

R SALE—PARROT, GOOD TALKER, 25 YEARS old, $35. MAIN 8057. 349 Towne.

R SALE—CANARY BIRDS, SINGERS $3; FE-males $1. 4112 PASADENA AVE. East 3820.

R SALE—GERMAN ROLLER CANARIES, male and female. 156 E. 45TH ST.

R SALE—CANARY SINGERS, FEMALES, MAT-ed pairs; guinea pigs, 80. 519.

Cats.

AT STUD—APACHE REDRUFF, WHEN YOU SEE a real red cat or kitten you will always find he's named on its pedigree. Also Shamrock, line-bred silver, weight 15 lbs. Bonnie Rex, white, blue-eyed, registered. Hard times price of service $2. FAIRCHILD'S SANITARY KENNELS, San Fer-nando Blvd. and Sonora ave. Free phone. BUR-BANK 147.

AT SERVICE, DICK WHITTINGTON, WINNER on best silver Persian cat in A. C. A. show Lin-coln; also kittens for sale. SILVERTON KENNELS, MRS. ASH, 1727 Spurgeon, st., Santa Ana, Cal.

AT STUD — SILVER KING JUNIOR, SON OF Champion King, massive type, green eyes, $5 service. Also a few of Flying Fox, very choice, large green eyes, fee $5. 297 E. ADAMS AVE. Eagle Rock City. Garvanza 1601.

FOR SALE—2 BLACK AND 1 SMOKE MALE Persian kittens, beauties, $6 each. 2854 A. AVE. 66.

POULTRY—PET STOCK—
Supplies—For Sale, Exchange, Wanted

Poultry and Poultry Supplies.

FOR SALE—S PORTABLE MALTEY COOPS, SIZE 4 ft. x 12 ft. —PHONE 24070.

FOR SALE—LAYING HENS, WHITE LEGHORNS and Black Minorcas. 1250 W. 25TH ST. W. 1502.

FOR SALE—FINE ANCONA COCKEREL. EAST 332. 1230 E. AVE. 37.

FOR SALE—2 PURE BLOODED R. I. REDS—ens, 114 E. 10TH, Tropico.

WANTED—70-EGG CIPHERS INCUBATOR, GIVE lowest cash price. 348 W. 48TH ST.

WANTED—SITTING HENS. RHODE ISLAND RED or Buff Orpingtons. 58465.

FOR SALE—ANCONA AND RHODE ISLAND RED eggs for hatching. 1160 E. 27TH ST. So. 6406.

FOR SALE—BOSTON TERRIER PUPPIES EIGHT weeks old. 671 E. 52ND PLACE.

FOR SALE—OR EXCHANGE—500-EGG PIONEER incubator for chickens. 509409.

Rabbits, Hares, etc.

FOR SALE—CONSIGNMENT OF FINE BREED-ing rabbits on sale Monday, consisting of New Zealand and Belgian does, and bucks, some does with litters, of various ages; all rabbits guaran-teed as represented. VISITORS WELCOME. West-ern Rabbit Ranch, 50c. D. E. DOKE, 743 S. Los Angeles st.

WANTED — I WANT TO BUY STEEL-GRAY Flemish Giant does not over 10 months old. Must be healthy and cheap for cash. Give full description and exact weight of no attention paid. P. O. box 477, TIMES STORE, BRANCH.

FOR SALE—NEW ZEALAND, BELGIAN, FLEM-ish Giant and fur bearers; we buy breeding rabbits of all kinds. FANCIERS EXCHANGE, 640 S. Main st.

WANTED—FIFTY THOUSAND BELGIAN HARES, age two months or over. Will pay three dol-lars each for same. NATIONAL FOOD AND FUR ASSN., Milwaukee, Wis.

FOR SALE—RABBITS, DOGS WITH LITTERS, French rabbits, large healthy stock from giant winners. REDONDO BEACH RABBITRY, N. Juanita, near Diamond st.

FOR SALE—12 RABBIT HUTCHES HOLDING from 2 to 3 does, any reasonable price. Sell-ing. Call today. Also gas range, $5. 2953 SEC-OND AVENUE.

FOR SALE—GIBSON RABBIT BOOK, $1 PER copy. Subscribe for best rabbit magazine pub-lished. Sample copy, 50c per yr. SANDERSON, Eagle Rock.

FOR SALE—40 DOES, 4 BUCKS, 125 YOUNG; few hutches, alfalfa hay, barley, crocks; house to rent; cheap; going east. Call after Sunday, 1 to 4 p. m. 1414 GLENDALE AVE., Glendale.

FOR SALE—NEW ZEALAND, FLEMISH GIANT and Belgian, young and old stock and hutches. 950 W. 48TH ST.

FOR SALE—BRED DOES, DOES WITH LIT-ters, Flemish Giants, Cal. Gray range up buck. 1207 W. VIRGIL. Holly 2870.

FOR SALE—2 DOES AND 1 BUCK, 8 LITTLE ones, 2 mos. old; 1 doe, 5 mos. old; will sell 2 pens if wanted. 684 W. 36TH ST.

FOR SALE—STEEL GRAY FLEMISH GIANT rabbits fine stock, $3 each. 2131 E. 47TH 50288.

FOR SALE—ENGLISH BULLDOG PUPPIES, PED-igreed; registered stock; very reasonable. Ad-dress 4347 WILCOXBROOK AVE., near Virgil.

FOR SALE—A YOUNG IRISH SETTER DOG AD-dress 217 S. MARBRISA AVE., Huntington Park, Cal.

FOR SALE—THOROUGHBRED ENGLISH BULL terriers, fine dogs. 616 W. PICO ST. Bdwy. 4720.

WANTED—COLLIE BITCH, MUST BE ELIGIBLE for registration, about ready for breeding; to be cheap for good home. 1204 AVE. 57, WEST.

FOR SALE—IRISH SETTER PUP. ELIGIBLE to registration. Address A. R. MASSIE, Route C. Whittier, Cal.

FOR SALE—OR EXCHANGE—PRIZE WINNING Airedale dogs, no better dogs in the State. PHONE 77672.

FOR SALE—OR EXCHANGE—MALE 1907, brown Bull Terrier, very bright, want good home. 1008 E. ADAMS. So. 10158W.

FOR SALE—AT BARGAIN, PORTABLE DOG house, large, with heavy zinc, roof lifts off. 1116 E. 25TH ST.

FOR SALE—PEDIGREED BOSTON TERRIER PUP-pies, 3 months old. Sired by Tik-Tok Man. $15 each. 2 rear

FOR SALE—COLLIE PUPPIES OR WILL EX-change for anything I can use. GLENDALE 786W.

FOR SALE — PHEASANTS, 1 PAIR RINGNECK; 1 pair Amherst; $6; Silvers, $6 pair; Reeve hens, $6; Ringnecks, $1.75. CALL SUN-DAY, 244 East 51ST ST.

FOR SALE—TWO CHOICE WHITE WYAN-dotte cockerels from 1st prize winners; also two fine young Leghorn cockerels from 1st prize winners. Also fifty very choice White Wyandotte pullets. Will sell cheap for quick delivery of all; can be seen any time; must be moved in advance; pay for it. 1170 W. 37TH PLACE.

FOR SALE—ANOTHER GREAT SALE. 10 DAYS ONLY. Beginning March 1st. Prices cut in two on all pure-bred chickens. All booked orders GUARANTEED AND DELIVERED. Write for free catalog. H. D. NOLL, Box 1, Fullerton, Cal.

FOR SALE—QUALITY BRED BAY-OLIVE eggs, $1 per 15. 519 E. 112TH PL. Watts 1120 L.

FOR SALE—ROSE COMB RHODE ISLAND RED and White cockerels, $2.50 each. Also Rose Comb Black Minorcas. Chicks of quality. Write for circular. RANCHO LA MINIATURA, Route 6, Box 1468, Los Angeles.

FOR SALE—RHODE ISLAND RED-PULLETS and cockerels, $1 each. Also Rhode Island Red hatching eggs, $1 setting. Pullets and cockerels, $1 each. Call today. 1127 E. 41ST PLACE.

FOR SALE—S. C. COCKERELS, FINEST strain, $2.50 each. 4237 NORMAN-ave., Chicago. Coming car to Gaston station, 2 blocks on the hill. 2014 Prospect ave., New Ramona Acres.

FOR SALE—A FEW CHOICE CANARIES, MUST be sold at once, males, females, very reason-able. 2719 BOULDER ST. Phone Garvanza 1601.

FOR SALE — CANARIES, GUARANTEED SING-ers, yellow, green and mixed; some beautiful female, ready for mating. 40667.

FOR SALE—MUST SELL MY BEAUTIFUL CA-naries, Rollers, Warblers, Norwich. 77751. 2941 HOBART BLVD.

FOR SALE—4 PAIRS, MATED, CANARIES, AND 1 mating trio. Call Monday. 421 W. 47TH ST. 29814

FOR SALE—JAVA LONG-TAILED NONPAREILS, white head Nuns and many other fancy exotic birds. BIRD EMPORIUM, 820 Summit ave.

FOR SALE—IMPORTED GERMAN WARBLERS, yellow. VERMONT 2400. 20321. 1101 W. Ver-mont ave.

FOR SALE—PARROT, GOOD TALKER, 25 YEARS old, $35. MAIN 8057. 349 Towne.

FOR SALE—CANARY BIRDS, SINGERS $3; FE-males $1. 4112 PASADENA AVE. East 3820.

FOR SALE—GERMAN ROLLER CANARIES, male and female. 156 E. 45TH ST.

FOR SALE—CANARY SINGERS, FEMALES, MAT-ed pairs; guinea pigs, 80. 519.

Cats.

AT STUD—APACHE REDRUFF, WHEN YOU SEE a real red cat or kitten you will always find he's named on its pedigree. Also Shamrock, line-bred silver, weight 15 lbs. Bonnie Rex, white, blue-eyed, registered. Hard times price of service $2. FAIRCHILD'S SANITARY KENNELS, San Fer-nando Blvd. and Sonora ave. Free phone. BUR-BANK 147.

AT SERVICE, DICK WHITTINGTON, WINNER on best silver Persian cat in A. C. A. show Lin-coln; also kittens for sale. SILVERTON KENNELS, MRS. ASH, 1727 Spurgeon, st., Santa Ana, Cal.

AT STUD — SILVER KING JUNIOR, SON OF Champion King, massive type, green eyes, $5 service. Also a few of Flying Fox, very choice, large green eyes, fee $5. 297 E. ADAMS AVE. Eagle Rock City. Garvanza 1601.

FOR SALE—2 BLACK AND 1 SMOKE MALE Persian kittens, beauties, $6 each. 2854 A. AVE. 66.

POULTRY—PET STOCK—
Supplies—For Sale, Exchange, Wanted

Cats.

FOR SALE—AT STUD, PRINCE ARGENT, ALSO Argent Del Rey, fee $3. Silver Persians. 1207 N. VIRGIL. Hollywood 2870.

WANTED — SHORT-HAIRED KITTEN, MALE. Maltese of yellow preferred. PHONE 17508 on Monday between 8 and 6

AT STUD—PRINCE IVO, MASSIVE CREAM PER-sian, fee $5; cats and kittens for sale. COREE KENNELS, 1774 E. Jefferson. South 4885J.

FOR SALE — BEAUTIFUL ANGORA KITTEN, cheap. 557968.

Ducks, Geese, Turkeys.

FOR SALE—GEESE EGGS FOR SETTING, FROM large thoroughbred white Embden and Dan-ish White Crest, only $2.50 setting. 219 W. 2ND.

FOR SALE—RABY DUCKS, WEDNESDAY. PEKIN duck eggs for hatching, Turkey and goose eggs. 1007 W. 92ND ST. Vermont 553.

FOR SALE—YOUNG MUSCOVY DUCKS, CHEAP. Call 224 N. EASTLAKE AVE., or ph. East 3988.

FOR SALE—TWO 2-YEAR-OLD BRONZE GOB-blers for breeding; also one hen. 911 E. 85TH.

Bees and Honey.

FOR SALE—ONE STAND ITALIAN BEES AND honey. J. L. LIGON, 108th st., Gardena, Cal.

Dogs and Dogs at Stud.

LOS ANGELES KENNEL CLUB,
DOG SHOW,
March 14, 15, 16,
Entries close March 6.
Money prizes.
R. C. HALSTED, Secretary,
Angelus Hotel.

FOR SALE— CHIHUAHUA
THOROUGHBRED SHORT-HAIRED
Tiniest and smallest of all dogs, weight less than 1 lb.; cute, loyal, dainty and affectionate and fine watchdogs, hardy and vigorous, eco-nomical feeders, our spring stock now ready. They will not fight, not related to any other dog in the city. San Fernando, Hyd. and Sonora ave. Free Phone BURBANK 147.

FOR SALE — PUPPIES AND GROWN DOGS OF all kinds. We specialize in good dogs. Ranch dogs and cross breeds at nominal prices. Harness, collars, leads, chains, remedies, foods. We buy good puppies of all breeds.
FANCIERS' EXCHANGE,
640 S. Main st.

FOR SALE—BEAUTIFUL ENGLISH TOY BLEN-heim spaniel, small, red and white, long curly ears, pedigreed, very aristocratic. $25; Pekingese puppies, very fine, $15. FAIRCHILD SANITARY KENNELS, San Fernando Blvd. and Sonora ave. Free phone. Burbank 147.

FOR SALE—TWO VERY GOOD ENGLISH BULL dogs, 1 brindle, 1 white, long curly ears, pedigreed, very aristocratic. $25; Pekingese puppies, very fine, $15. FAIRCHILD SANITARY KENNELS, San Fernando Blvd. and Sonora ave. Free phone. Burbank 147.

FOR SALE—PEDIGREED BOSTON BULL PUP-pies, well marked, 3 months old, will ship. 219 E. 28TH ST. 21655

FOR SALE — SABLE TOY POMERANIAN, MALE, 6 months old, very large, very active, fine coat. Pasadena; reasonable. 2391 IVANHOE AV. 66909.

WANTED—1 PAIR OF 2-YEAR-OLD GRAY hounds, well broke. Address K, box 100, TIMES OFFICE.

FOR SALE—THOROUGHBRED FRENCH COACH wonder puppies, 5 weeks' old, also toy Fox ter-rier puppies, 5 weeks old; also thoroughbred Angora kittens, 6 weeks old. 1236 E. 52ND ST. GRAY, or call Sunday in rear of 315 W. Ave. 33

FOR SALE—5 FINE FEMALE FRENCH POODLES, will sell all or pens; good hunting; am going east. 1441 ORCHARD PL. Phone 52078W.

FOR SALE—THOROUGHBRED AIREDALE PUPS very cheap. 9001 MENLO AVE.

FOR SALE—AIREDALE SETTER, 4 YEARS, GOOD hunter and retriever. 1 mile from ALHAMBRA AVE. Alhambra. (P. E. Ramona Convent station.)

FOR SALE—ENGLISH BULLDOG PUPPIES, PED-igreed; registered stock; very reasonable. Ad-dress 4347 WILCOXBROOK AVE., near Virgil.

FOR SALE—A YOUNG IRISH SETTER DOG AD-dress 217 S. MARBRISA AVE., Huntington Park, Cal.

FOR SALE—THOROUGHBRED ENGLISH BULL terriers, fine dogs. 616 W. PICO ST. Bdwy. 4720.

WANTED—COLLIE BITCH, MUST BE ELIGIBLE for registration, about ready for breeding; to be cheap for good home. 1204 AVE. 57, WEST.

FOR SALE—IRISH SETTER PUP. ELIGIBLE to registration. Address A. R. MASSIE, Route C. Whittier, Cal.

FOR SALE—OR EXCHANGE—PRIZE WINNING Airedale dogs, no better dogs in the State. PHONE 77672.

FOR SALE—OR EXCHANGE—MALE 1907, brown Bull Terrier, very bright, want good home. 1008 E. ADAMS. So. 10158W.

FOR SALE—AT BARGAIN, PORTABLE DOG house, large, with heavy zinc, roof lifts off. 1116 E. 25TH ST.

FOR SALE—PEDIGREED BOSTON TERRIER PUP-pies, 3 months old. Sired by Tik-Tok Man. $15 each. 2 rear

FOR SALE—COLLIE PUPPIES OR WILL EX-change for anything I can use. GLENDALE 786W.

FOR SALE — PHEASANTS, 1 PAIR RINGNECK; 1 pair Amherst; $6; Silvers, $6 pair; Reeve hens, $6; Ringnecks, $1.75. CALL SUN-DAY, 244 East 51ST ST.

FOR SALE—TWO CHOICE WHITE WYAN-dotte cockerels from 1st prize winners; also two fine young Leghorn cockerels from 1st prize winners. Also fifty very choice White Wyandotte pullets. Will sell cheap for quick delivery of all; can be seen any time; must be moved in advance; pay for it. 1170 W. 37TH PLACE.

FOR SALE—ANOTHER GREAT SALE. 10 DAYS ONLY. Beginning March 1st. Prices cut in two on all pure-bred chickens. All booked orders GUARANTEED AND DELIVERED. Write for free catalog. H. D. NOLL, Box 1, Fullerton, Cal.

FOR SALE—QUALITY BRED BAY-OLIV

Latest News in the Sport World; Local and by Wire.

Scintillates.

PADDOCK IS STAR OF MEET.

Youngsters Break into Real Fast Company.

Big Crowd Sees A.A.U. Relay Carnival.

Plenty of Tobasco Shown on Bovard Field.

"Speed" Paddock, fast boy of Pasadena High School, kept up his record at the A.A.U. carnival in Bovard Field yesterday by annexing his usual quantity of gold medals in the sprints. In the 100-yard dash for class No. 1 high schools he stepped away from his old friend, Woods, of Manual, and broke the tape at 10s. flat. About ten minutes later the youngster repeated his performance in the open hundred, again tacking up a record of 10 flat.

Adkinson ran his usual little race in the one-mile, four-man relay and tacked an easy five points on to the Pomona College score by coming in several yards ahead of U.S.C.'s last man. In the pole vault Maurer got up in the air with a winning leap of 11ft. 7in., while Draper of San Bernardino High School broke into the limelight when he took first in the open high jump with a hop of 5ft. 10¾ in.

The meet was run off in snappy style, thanks to the work of Dean Cromwell, who popped the gun; Charley Keppen, and Coach Vic Ligda of Manual Arts. The results:

100-yard dash, class 1, high schools: Paddock (Pasadena) first; Woods (Manual Arts) second; Schiller (Poly) third. Time 10s. flat.

100-yard dash, class 2, high schools: First heat—Huddleston (Lincoln) first; Maxwell (Whittier State) second, Edinger (Santa Monica,) third. Time 10 1-5s.

100-yard dash, class 2, high schools: Second heat—Wright (Lincoln,) first; Ingram (Santa Barbara) second; Earle (U.S.C. Prep.) third. Time 10 4-5s.

100-yard dash, class 2, high schools: Finals—Maxwell (Whittier State,) first; Huddleston (Lincoln,) second; Davis (U.S.C. Prep.) third. Time 10 2-5s.

Open high jump: Draper (San Bernardino) first; Barker (L. A. High,) second; Evans (U.S.C.) third. Height 5ft. 10¾in.

Open 100-yard dash: First heat—Chaney (Pomona College,) first; Paddock (Pasadena,) second; Norwood (Occidental,) third. Time 10 2-5s.

Open 100-yard dash: Second heat—Murray (L.A.A.C.) first; Lucas (U.S.C.) second; Smith (Manual,) third. Time 10 2-5s.

Open 100-yard dash: Finals—Paddock (Pasadena,) first; Murray (L.A.A.C.) second; Smith (Manual,) third. Time 10s. flat.

Running relay: L. A. High (Leahy, Brewer, Molnar, Shattock,) first; Poly High second, Pasadena third. Time 8m. 47s.

Half-mile relay, class 1: San Bernardino High (L. Cooker, W. Counts, R. Ingram, H. McDonald,) first; Lincoln High second; Redlands High third. Time 1m. 30 4-5s.

Half-mile relay, service men: Naval Reserve Cannery first; Naval Reserve officers' class second. Time 1m. 45s.

Open pole vault: Maurer (U.S.C.) first; Bovis (Pomona) second; Blakesley (U.S.C.) third. Height 11ft. 7in.

One mile, eight-man, class 1: Manual Arts (F. Smith, D. Cooley, E. Redmond, L. Griffin, E. Newcomer, C. Bowman, P. Herman, I. F. Krohn,) first; Pasadena second; Pomona third. Time 2m. 15 2-5s.

One mile, four-man, open: Pomona College (Chaney, Humeston, Mitchell, Adkinson,) first; U.S.C. second; Redlands third. Time 3m. 35s.

One mile, class 2: Redlands High (Northcutt, Simpson, Sawyer, Cass, Ingalls, Ford, Strang, Layton, first; San Bernardino second; Inglewood third. Time 3m. 38s.

One mile, four-man, class 1: Poly High (Pierce, Schiller, Green, George,) first; L. A. High second; Pasadena third. Time 3m. 42s.

One mile, relay, open: Manual Arts (Smith, Cooley, Redmond, Griffin, McGarry, Hermann, Krohn, Woods,) first; U.S.C. second; L.A.A.C. third.

CHICAGO CAPTURES HONORS AT ILLINI.

[BY A. P. NIGHT WIRE.]

CHAMPAIGN (Ill.) March 2.—Chicago carried off honors in the relays tonight, in the second annual relay carnival of the University of Illinois by winning the one, two and four-mile relays.

Earl Gilfillan, Notre Dame, won the all-round championship over Lang, Illinois, breaking the record of Fisher of Chicago here last year by eight points.

Carroll of Illinois sprang a surprise in the 75-yard dash by beating Zoellin and Sol Butler, the negro sprinter, in time which tied the relay of 7¾s.

By far the prettiest race was the four-mile relay, when the Chicago Maroons and Ames ran neck and neck for the entire distance. Otis of Chicago gained in the last lap and beat Stone out by two feet.

Two-mile relay—Won by Chicago (Greene, Lewis, McCoch, Otis;) time, 8m. 21s.

The 75-yard dash—Won by Carroll (Illinois;) time, 7¾s.

Pole vault — Won by Lang (Illinois;) height, 11ft. 10in.

The 75-yard high hurdles—Won by Johnson (Michigan;) time 9⅘s.

Shot put—Won by Weiss (Illinois;) distance, 41ft. 2¼in.

One-mile relay—Won by Chicago (Curtis, Kennedy, Annan, Feurstein;) time, 3m. 30⅘s.

The 75-yard low hurdles—Won by Johnson (Michigan;) time, 8⅘s.

Four-mile relay—Won by Chicago (Lewis, McCosh, Moore, Otis;) time, 19m. ⅘s.

One-mile high school relay—Won by University High (Mohr, Cowan, Bowers, Campbell;) time, 3m. 42⅘s.

High jump — Haig and Johnson (Michigan) and Rice (Kansas) tied for first; height, 5ft. 10¼in.

Broad jump — Won by Butler (Dubuque;) distance, 22ft. 8¼in.

All-round championship—Won by Gfillian (Notre Dame,) Lang (Illinois,) second.

FRANKLIN FIELD PICKED FOR MEET.

[BY A. P. NIGHT WIRE.]

NEW YORK, March 2.—At its annual meeting today the Intercollegiate Athletic Association decided to hold its track and field championships this year at Franklin Field, Philadelphia, on the final Friday and Saturday in May.

The University of Pittsburgh was admitted to membership recommended by the Executive Committee.

Stanford University and the University of California announced their inability to take part in this year's games, but this will not affect their standing in the association.

SCHUPP TO STICK TO M'GRAW OUTFIT.

[BY A. P. NIGHT WIRE.]

LOUISVILLE (Ky.) March 2.—Ferdinand Schupp of Louisville will again be a member of the New York National League pitching staff, according to an announcement today. Schupp recently said he had met his 1918 contract with a demand for an advance in salary. It is said unofficially that Schupp will receive $10,000 for the season.



Zeb Terry,

Shortstop of the Vernon Athletic nine which will appear in one of the concluding winter league encounters today. During the Coast League season Zeb drapes his classic frame with an Angel uniform.

ANGEL FAVORITES READY FOR SEASON.

ZEB TERRY'S WINTER WORK HAS KEPT HIM IN FINE CONDITION.

Chet Thomas, the husky catcher of the Boston Red Sox, and Zeb Terry, the fast shortstop of the Angels, are two stars who have been participating in the off-season games of the winter circuit. Zebulon can be depended upon to make an early showing for Wade Killifer's charges and it is predicted by those who have seen this classy little infielder in action during the winter months that he will have the most successful year of his career.

Chet Thomas, who was recently traded to Connie Mack's Athletics, however, against the big backstop's liking, is another star whose performance back of the plate has been of a sensational nature. It is doubtful if Thomas agrees to terms with the Athletic's boss, as he is interested in the moving-picture game, having established his home in Hollywood. Both Thomas and Terry will be seen in action today at Maier Park, Vernon.

TWO THOUSAND SEE SUBMARINE BASE WIN.

Two thousand baseball fans saw the Submarine Base nine defeat the All-Majors yesterday, at Washington Park, by a score of 1 to 0. The score:

SUBMARINE BASE.

	A.B.	R.	B.H.	P.O.	A.
D. Maggio, rf	5	0	1	2	0
Finch, 2b	5	0	2	0	6
Schiltz, 2b	5	0	2	2	0
R. Meusel, lf	4	0	2	2	0
Bader, ss	4	0	0	2	0
McKardle, 1b	4	0	0	12	0
Chandler, cf	4	0	1	2	0
Byler, c	3	0	1	6	2
Ehmke, p	3	0	0	0	4
Totals	35	1	9	27	12

ALL MAJORS.

	A.B.	R.	B.H.	P.O.	A.
McMullin, 2b	4	0	0	1	1
Rawlings, ss	4	0	0	1	4
E. Meusel, lf	4	0	3	2	0
Crawford, cf	4	0	2	2	0
Pratt, 2b	4	0	1	1	6
Olson, 1b	4	0	0	13	0
Willott, rf	0	0	0	1	0
Cook, c	1	0	0	5	0
Schneider, p	1	0	0	0	4
Schallenbach, p	2	0	0	0	4
Ainsmith, rf	2	0	0	1	0
Totals	32	0	6	27	14

SCORE BY INNINGS.

	1	2	3	4	5	6	7	8	9
Submarine Base	0	0	1	0	0	0	0	0	0—1
Base hits	0	2	1	0	1	0	1	1	2—9
All Majors	0	0	0	0	0	0	0	0	0—0
Base hits	1	0	0	2	1	1	0	0	1—6

SUMMARY.

Stolen bases—De Maggio, Bader. Error—Cutshaw. Three-base hits—R. Meusel, Crawford. Two-base hits—De Maggio, R. Meusel. Struck out—By Schneider, 3; by Schallenbach, 2; by Ehmke, 8. Bases on balls—Off Schneider, 2; off Ehmke, 2. Batter responsible for—Schneider, 1. Four hits, 1 run, 16 at bat, off Schneider in 4 innings. Charge defeat to Schneider. Passed ball—Byler. Time of game—1h. 20m. Umpires—Held and W. Killefer.

YALE SWIMMERS DEFEAT HARVARD.

[BY DIRECT WIRE—EXCLUSIVE DISPATCH.]

NEW HAVEN, (Ct.) March 2.—Yale won every event from Harvard in the first swimming meet ever held between freshmen classes of the two universities, Yale leading by the final score of 42 to 16.

Capt. Lorrin Thurston, Yale's Hawaiian captain, starred by taking the 100-yard swim in 58s., the fastest time registered in the Carnegie pool this season. Binney, Yale's second-string swimmer, caused an upset by defeating him in the 50-yard event.

BAPTIST QUINTETTE DOWNS OCCIDENTAL.

[LOCAL CORRESPONDENCE.]

REDLANDS, March 2.—The University of Redlands basketball team defeated the Occidental College team here tonight by a score of 27 to 18. Redlands has defeated Pomona twice, Whittier twice and Occidental once. Occidental has defeated Redlands once and Pomona twice, and has two games to play with Whittier, so the best she can do is to tie Redlands for the championship.

LAJOIE WILL BE HOOSIER CHIEFTAIN.

[BY A. P. NIGHT WIRE.]

INDIANAPOLIS (Ind.) March 2.—Larry Lajoie, former major league star, and manager of the Toronto International League Club, will play first base and manage the Indianapolis American Association team the coming season, provided he can obtain his release from Toronto, it was announced here today by James C. McGill, owner of the Indianapolis franchise.

On the Links.

REVISED HANDICAP LIST FOR ANNANDALE ISSUED.

THE revised handicap list for the Annandale Golf Club has just been issued and shows a number of changes. R. E. Hunter is the one lonely scratch man, with N. P. Nears, J. A. Jevne and A. D. S. Johnston as two-men. The largest number are in the eighteen class, with sixty-four players. The largest handicaps are twenty-four, seven players having this maximum allowance. The following is the complete list of the new Annandale handicap:

Scratch—R. E. Hunter.

Two—N. P. Mears, J. A. Jevne, A. D. S. Johnston.

Four — A. H. Braly, Frank D. Tatum, Paul S. Wold, E. N. Wright.

Six—R. H. Beekman, S. Beekman, W. J. Bowman, W. B. Cameron, J. C. Linneman, J. C. Volk.

Eight—G. V. Baer, H. L. Billson, W. V. Brem, J. A. Brown, F. Milton Hunter, West Hughes, W. W. Leithead, W. J. MacDonald, J. H. Warner, Henry Newby, J. L. Webber, W. W. Yenawine.

Ten—J. B. Bryan, F. E. Chaffee, H. G. Chaffee, J. E. Clifford, J. P. Cudahy, Don Dawson, S. W. French, F. H. Gilcrest, F. R. Harris, Ben H. Leslie, F. W. Buckheim.

Twelve — E. W. Bennett, Ira L. Bryner, George H. Crosby, F. E. Day, E. C. Finkbine, B. O. Kendall, W. S. Mason, J. S. Mather, J. Morterson, C. Neimeyer, A. T. Jergins, W. K. Parkinson, R. W. Patton, L. G. Patee, Paul J. Pitner, A. S. Rendell, A. M. Rust, W. C. Smith, W. R. Whitcomb, E. B. Wicks, S. S. Wold.

Fourteen — A. J. Agnew, A. L. Baggot, W. H. Batterson, E. J. Blacker, M. F. Blanchard, E. R. Campbell, J. A. Childs, L. J. Cowgill, George E. Day, S. W. Forsman, J. E. Hamilton, J. E. S. Heath, H. F. Isham, E. H. Lockwood, G. E. Noll, C. W. Rathbone, W. E. Reis, L. C. Slade, E. C. Thiers, W. M. Thompson.

Sixteen — A. M. Andrews, O. J. Barrett, L. M. Blankenhorn, W. L. Brown, C. W. Burdsal, J. R. Chapman, F. W. Clifford, H. B. Finch, R. H. Gibson, J. T. Greenwood, S. H. Halsted, H. J. Henneberger, Hoge Holmes, O. R. Howard, T. C. Jones, Jr., L. W. Jutton, H. B. King, W. T. Knowlton, W. H. Mann, W. E. Minor, J. S. Munn, S. B. Matthews, A. S. Murphy, J. J. McCarthy, J. W. Neill, F. H. Nettleton, George D. Rumsey, C. F. Scott, F. M. Stowell, E. E. Thompson, W. J. Towers, F. E. Weston, W. R. Woodard, U. Worthington.

Eighteen—A. B. Allen, C. E. Arnold, H. L. Arnold, J. W. Baer, C. H. Baker, W. A. Barnes, W. P. Barrett, Rev. Ellis Bishop, D. Blankenhorn, F. W. Braun, F. A. Brewer, L. W. Brooks, J. E. Brown, W. S. Carpenter, H. C. Champlin, J. E. Coggeshall, C. B. Culbertson, George H. Curtis, M. L. Davidson, R. D. Davis, A. H. Dyas, H. M. Evans, C. S. Fleming, D. B. Gamble, H. C. Gage, W. B. Goodwin, G. E. Hale, C. B. Hall, J. H. Harrison, Dr. A. H. Hayes, S. S. Hinds, H. L. Hitchcock, H. M. Hooker, J. J. Hunker, H. Jevne, W. S. Kessler, Don Lee, D. M. Linnard, C. D. Lockwood, H. S. MacKay, A. M. Marshall, J. M. Marshall, H. M. Meier, E. A. Merrill, W. B. Mershon, John Munger, R. C. McAvoy, J. G. Newcomb, Remington Olmsted, Alfred Pabst, R. D. Paine, W. W. Penry, W. M. Prindle, J. S. Riley, W. H. Sadler, G. J. Schmitt, Rolin Sherman, E. J. Smith, G. E. Vibert, R. Vosbert, S. H. Wilson, William Wrigley, Jr., B. K. Welsh, E. E. O'Neill.

Twenty—M. C. Armour, H. Buhl, Jr., R. F. Carlson, T. R. Coffin, N. F. Eastman, A. H. Fleming, C. F. Grundy, J. J. Husser, C. W. Lefingwell, W. M. Murphy, T. D. Myers, R. W. Fridham, W. H. Roberts, F. W. Shell, J. H. Strongman, M. von Platen, C. A. Williams.

Twenty-two—P. L. Autem, J. H. Braly, H. A. Doty, A. E. Edwards, H. B. Sherman.

Twenty-four—B. Beinecke, Jr., C. H. Davis, J. R. Haynes, W. H. B. Kilner, J. E. Parker, J. F. Taylor, H. A. Ware.

Frank D. Tatum led the Class A Annandale golfers yesterday afternoon in match play against bogie. With a handicap of four, Tatum turned in a score of seven up on bogie. The two other high men in the Class A ranks were Nate Mears, two handicap, five up on bogie and Dr. West Hughes, six handicap, three up.

Among the Class B men, Lester G. Pattee led with a handicap of twelve and four up, followed by F. H. Nettleton, sixteen handicap, one up, and Dr. W. C. Smith, twelve handicap, Salvage (Beaumont) second, Coplen (Corona) Harrison (Beaumont) tied for third; height, 5ft. 1in.

Shot put—Poole (San Jacinto) first, Rogers (San Jacinto) second, Mays (Beaumont) third; distance, 40ft. 5in.

Broad jump—Powers (Beaumont) first, Ropps (Beaumont) second, Dunham (San Jacinto) third; distance, 19ft. 2¼in.

SIX NEW RECORDS HUNG UP AT MEET.

[LOCAL CORRESPONDENCE.]

RIVERSIDE, March 2.—Six new records were made today in the Riverside County Athletic League of High Schools, and Beaumont established every new mark. Mayes threw the javelin 137ft. 8¾in.; Bailey won the half-mile in 2m. 9⅘s., also taking the mile in 4m. 54s.; Harrison won the high hurdles in 16⅘s.; Powers took the 440 in 55⅘s., and Beaumont won the relay in 1m. 40s. Powers, Eriksen, Ropp and Horkel made up the relay team. Beaumont made 72 points; Hemet, 25; San Jacinto, 19; Banning, 4; Corona, 2. The summary:

100-yard dash — Hollingsworth (Hemet) first, Ropp (Beaumont) second, Coplen (Corona) third; time, 10⅘s.

Mile run — Bailey (Beaumont) first, Powers (Beaumont) second, Dunham (San Jacinto) third; time, 4m. 54s.

Half-mile run — Bailey (Beaumont) first, Harrison (Beaumont) second, McBurney (Hemet) third; time, 2m. 9s.

220-yard dash — Hollingsworth (Hemet) first, Ropp (Beaumont) second, Gay (Hemet) third; time, 23⅘s.

440-yard dash — Powers (Beaumont) first, Harrison (Beaumont) second, Hausen (Banning) third; time, 55⅘s.

Pole vault—Bliss (Beaumont) first, Long (Hemet) second, Hull (Corona) third; height, 9ft.

Javelin—Mays (Beaumont) first, Harrison (Beaumont) second, Waggoner (San Jacinto) third; distance, 137ft. 8¾in.

Discus—Mays (Beaumont) first, Waggoner (San Jacinto) second, Poole (San Jacinto) third; distance, 94ft. 2in.

Half-mile relay—Powers, Erickson, Ropp and Horkel, (Beaumont;) time, 1m. 40s.

The 120-yard high hurdles—Harrison (Beaumont) first, Mullen (Banning) second, McCrea (Hemet) third; time, 16 4-5s.

The 220-yard low hurdles—Ropp (Beaumont) first, Wingfield (San Jacinto) second, Gay (Hemet) third; time, 25 3-5s.

High jump—Hull (Hemet) first,

TENTATIVE TENNIS DATES ANNOUNCED.

[BY A. P. NIGHT WIRE.]

NEW YORK, March 2.—Tentative dates for the tennis championship tournaments under the auspices of the United States National Lawn Tennis Association were announced today as follows:

June 17, women's national championship, Philadelphia Cricket Club; July 1, clay-court national championship, Western Lawn Tennis Association, Chicago; August 12, national doubles championship, Longwood Cricket Club, Boston; August 26, national singles championship, junior and boys' championships, West Side Tennis Club, New York.

The Executive Committee of the association will meet this month to ratify the schedule.

HANDICAP BICYCLE RACE ON SATURDAY.

The ten-mile handicap bicycle road race planned for Washington's Birthday, and postponed on account of the rain, has been scheduled for Saturday, March 9. The start and finish of the race will be at Griffin avenue and North Broadway, the first racers leaving the tape at 10 a.m.

Harry E. Richmond, who is promoting this event, says the entries have been reopened and will continue open up to noon, Tuesday. Entries may be made at No. 2926 North Broadway, No. 6672 Hollywood boulevard and No. 849 South Main street.

On the Alleys.

OREGONIANS OUT TO LAND.

Coming South to Clean up at the Bowling Game.

Forty-five Five-Men Teams for Tournament.

Stop Off at Fresno on Way Back North.

[BY DIRECT WIRE—EXCLUSIVE DISPATCH.]

PORTLAND (Or.) March 2.—If Oregon bowlers and bowling teams combined do not take away some Pacific Coast bowling championship tournament money with them this month, it won't be the fault of the bowlers, if they keep in as good condition as they are today.

The crack M. L. Kline team, which will be one to represent Portland in the Los Angeles meet March 11 to 18, will show how highly developed it is tomorrow night when it will roll a special match game at the Oregon alleys against the Hudson Arms five, one of the strongest teams in the city which also will be seen in the tournament in the south. The M. L. Kline team will roll Monday against the Walk-Over boot shop team, the last game in which it will appear before going to Los Angeles.

Word was received today from the southern city that more than forty-five five-men teams already have entered the championship tournament, which assures it will be one of the best tourneys ever held on the Coast. The Portland pinsmashers will stop off at Fresno on their way back to Portland and participate in the California State championships. A $500 Liberty Bond has been put up by the Raisin City bowling championship committee, for the first prize, in the five-man team championship.

After that the next big tournament will be the annual Northwest bowling championships, which will be held at Spokane, in April.

The M. L. Kline team has also accepted the challenge of the Portland Alley team and will meet the latter after this year's Northwest bowling championship tournament at Spokane, in April, on the tournament alleys.

J. W. Blaney, captain of the M. L. Kline team, wishes it to be known that the team will go to Los Angeles under the name of the M. L. Kline team, and not the Portland Bowling Association.

YACHTING NOTES.

A convenient hydrographic chart of the improved inlet at Newport Harbor is being prepared by the Newport Harbor Yacht Club and will be made available for club members, as well as for visiting yachtsmen and other navigators, during the coming season. This chart will show the channel depths at mean low tide and will clearly indicate the course to be followed by vessels passing into and from the bay. The scouring action of the tide flow has so far deepened and widened the old channel as to make the inlet passage entirely safe for vessels of moderate draft, and soundings will be made and recorded from time to time so that the effect of the new jetty will be determined and made useful. In the preparation of these charts the yacht club has been greatly aided by information and data supplied by Leeds & Barnard, consulting engineers, of which firm Capt. Charles T. Leeds has the directing charge of the jetty work.

* * *

At a meeting of the directors of the Newport Harbor Yacht Club, held on Saturday evening, a complete set of racing rules, including rating formulas, percentage tables and tables of time allowances for both sailing yachts and motor boats, was approved and will be presented to the club at its March meeting for adoption. These rules have been prepared with great care and, while they are modeled in many essentials after the rules of the Yacht Racing Association of Long Island Sound, they are believed to contain modified provisions which make them better adapted to racing conditions on the Pacific Coast. The rules relating to measurement, classification and time allowance of motor boats are substantially the same as the rules of the American Power Boat Association.

ALUMNI NINE AND SAINTS PLAY TIE.

The St. Vincent's nine held an alumni team, composed of the school's best players, from the '16 and '17 teams to an eleven-inning tie on the school field yesterday. Game was called on account of darkness.

Lewis Elder, the one-armed boy who twirled the ball last year, and H. Tolk, of the year before, pitched for the alumni, and J. O'Sullivan wore the catcher's mitt. C. Cram and V. Hixon were battery for the undergrad's.

MISS GRIEVE IS WINNER ON COURTS.

Miss Jessie Grieve won the finals in the women's singles yesterday in the annual midwinter tennis tournament at Hotel Huntington. She defeated Mrs. Walter Ellis in straight sets, 6-3 and 6-4.

Yesterday's results:

Women's singles—Miss Grieve defeated Miss Ewings, 6-4, 6-2; finals, Miss Grieve defeated Mrs. Walter Ellis, 6-3, 6-4.

Men's singles—Greenberg defeated Barker, 8-6, 6-2; Hawks defeated Davis, 6-4, 6-3; Sindorf defeated Hardeman by default.

Men's doubles — Hornidge and Winne won from Renke and Renke by default; Simmons and Adams defeated Brown and Davis, 6-0, 6-1; Hornidge and Winne defeated Harvey and W. Hawks, 6-3, 6-3; Simmons and Adams defeated Hobgood and Greppin, 6-3, 6-4; Greenberg and Sindorf beat Rager and Davis, 7-5, 6-3.

Following is the schedule for today's play:

At 10:30, K. Hawks vs. Sindorf; at 11:30, Hornidge and Winne vs. Greenberg and Sindorf, and Sinsabaugh and Davies vs. Adams and Simmons; at 1:00, finals men's singles; at 2:00, exhibition men's doubles; at 3:00, finals men's doubles.

CARD OUTFIELDER ORDERED TO VERNON.

Outfielder Long, of the St. Louis Cardinals, one of the four players landed by Bill Essick of the Vernon Tigers during his eastern trip, was released by the locals yesterday and will be ordered to report along with the rest of the team on March 11. Long has been in the National League for some time, and hit between .275 and .300. He is very fast and a right-handed hitter. The pitchers and catchers of the Tigers will report tomorrow morning at 10:30 for work.

SHRINER PROGRAMME MAKES A GREAT HIT.

AL MALAIKAH TEMPLE ENTERTAINS FOR THE RED CROSS AT RIVERSIDE.

[BY DIRECT WIRE—EXCLUSIVE DISPATCH.]

RIVERSIDE, March 2.—One of the social events of the season occurred tonight, when the band, patrol and chanters of Al Malaikah Shrine of Los Angeles gave its entertainment at the Loring Opera-house for the benefit of the Riverside chapter of the American Red Cross.

All the boxes, loges and nearly every other seat in the house was sold out in advance for the entertainment. Parties were in attendance from various outside towns.

The parade was the first feature, and was followed by the programme at the operahouse, which included selections by the Al Malaikah Band, songs by the famous chanters, performances by Toto, the clown, and clever work by Russ Powell, blackface comedian. This was followed by the exhibition drill by Al Malaikah Patrol.

This was one of the series of entertainments being given by the band, chanters and patrol in a pilgrimage to various Southern California cities for the benefit of local chapters of the American Red Cross. The next entertainment is to be given at Long Beach on the 11th inst., and this will be followed by a big entertainment in the Shriner Auditorium in Los Angeles on the 20th inst.

The Riverside chapter of the Red Cross will benefit very substantially by the proceeds of tonight's entertainment.

SHOW PORT'S GROWTH.

Nearly Four Hundred Thousand Tons Pass Through in Two Months.

Reports of the Board of Harbor Commissioners show that a total of 399,954 tons, with a value of $17,197,365, passed through the port of Los Angeles in November and December, 1917. Four hundred twenty-two commercial vessels with a net tonnage of 219,677 feet, with a

The largest export items were oil products, crude, fuel, lubricating and gasoline. For the two months, a total of 1,461,287 barrels with a value of $3,012,587 were shipped from the port.

In November, 43,693,776 feet of lumber were unloaded with a value of $1,509,609. This amount was increased by 3,121,312 feet, with a total value increase of $37,534 for December.

Other principal export products included automobile accessories, canned fish, dry goods, electrical goods, lard, maize corn, general merchandise, fresh vegetables, wire rope and woollen goods.

EX-OFFICER STABBED.

Is Taken to Hospital Wounded, But Alleged Assailant is Released.

Former Patrolman A. L. Baldwin of No. 1477 West Fifty-seventh street was taken to the Receiving Hospital last evening suffering from a severe slash in the lower abdomen said to have been inflicted by David Pinder of No. 2684 Merced street, during a brawl in the rear of No. 523 South Main street. The two men were taken into custody by Officer M. Hudson.

Following the stabbing by Pinder, his victim attacked him and severely cut and bruised his face. As no proof could be obtained other than the wound that Pinder had used a knife, he was released from custody.

INVESTIGATING COUNT.

Department of Justice to Decide Whether Minotto is to be Deported.

[BY DIRECT WIRE—EXCLUSIVE DISPATCH.]

WASHINGTON BUREAU OF THE TIMES, March 2.—Department of Justice officials say that the only significance in the transfer of Count Minotto's case from the Immigration to the Department of Justice, is that there were no immigration laws under which the Count could be legally deported, and that an investigation is now being made to determine whether the Count's actions will constitute him a dangerous alien enemy and therefore a subject for one of the internment camps.

Count Minotto, son-in-law of Louis Swift, the Chicago packer, is at present at the latter's estate at Santa Barbara. He has registered under the selective draft act and is now in the next draft call.

PROFESSOR QUITS.

Columbia Instructor Seeks Liberty to Express Views on International Affairs.

[BY A. P. NIGHT WIRE.]

NEW YORK, March 2.—After announcing his resignation from Columbia University today and refusing to discuss the reason, Prof. Ellery Cory Stowell, of the department of International law, later declared that he had resigned because his liberty of action in regard to the expression of his views on international affairs had been interfered with.

Prof. Stowell said he "could not pass unnoticed" a statement by Nicholas Murray Butler, president of the university, that "my resignation had nothing to do with the question of academic freedom."

Open Shop.

EDISON "STRIKERS" NOW ASK THEIR JOBS BA

THE forty-seven men who left their work several days ago, as employees of the Southern California Edison Company, at the behest of union labor agitators, want to go back to their jobs. About half of them will be given the opportunity to return tomorrow morning, but the places of the others are filled and they will have to wait until there are openings for them.

The men will go back to work under open-shop conditions. There is no change in the attitude of the company.

Federal Mediator Connell, J. B. Dale and H. A. Greene, the two latter representing the men who had left their jobs, visited the offices of the Southern California Edison Company yesterday afternoon and had a talk with W. A. Brackenridge, president of the company, and E. F. Pearson, the superintendent. At its close the statement was made that of the men would go back former jobs tomorrow morn Brackenridge, discussing the tion last night, said:

"There has been no sen spite the attempts of the la tators and some newspapers cipitate one. Out of the who are employed by this only forty-seven were affect simply were persuaded or int into leaving their jobs. these were working up in try, and the labor agitat out there and persuaded quit their work. When they Los Angeles and found out situation, they wanted to g We shall try to take back as possible. We have filled th of some of the men, and simply have to wait until an opportunity for them There is no change in our and the men will return to w der the open-shop rule and conditions as heretofore."

The Other Side.

GERMANS REPORT TWELV AMERICANS PRISONE

[BY ATLANTIC CABLE AND A. P.]

BERLIN, March 2 (British Admiralty, per Wireless Press.)—In a German attack northeast of Seicheprey yesterday the Americans suffered heavily and lost twelve prisoners, the War Office announced.

The Germans penetrated the trenches attacked the statement says. East of Rheims the Germans forced their way into Fort Pompelle which had been destroyed.

The announcement follows:

"Between the Meuse and the Moselle, infantry, accompanied by pioneers, penetrated the trenches northeast of Se Americans who were ma trenches suffered heavy and lost twelve prisoners."

PORTUGUESE RAID

[BY ATLANTIC CABLE AND A

LONDON, March 2. troops carried out a raid front against the trenches in Northern Fra this morning, today's Br Office statement annou counter-attack, promptly ejected the Germans and situation as it was before

INFATUATION CAUSES MAN TO SHOOT SELF.

LETTER SAYS SUICIDE WOULD "GO TO HELL" FOR WOMAN.

[BY DIRECT WIRE—EXCLUSIVE DISPATCH.]

RICHMOND (Va.) March 2.—Letters found today among the effects of Mack C. Morris, insurance agent, 29, who committed suicide in his lodging-house here last night by shooting himself through the heart, indicated that infatuation for a married woman, whom he described as beautiful, caused him to take his life. Feeling that it would be hopeless to try to live for her, he wrote in a farewell letter that he would "shoot himself and go to hell for her." On a separate slip of paper were a few words directing that "Darling Lola" be notified.

Morris is said to have gone West last year because of his health. Two or three months ago he underwent a serious surgical operation in a hospital in Phoenix, Ariz., and was nursed back to health and strength by the woman of whom he was enamoured. Recently he returned East and obtained a position here. The woman came East about the same time and is now in Richmond. She and Morris are said to have met each other for the first time in a city in Maryland about a year ago. Before her marriage she was a trained nurse.

Because of his infatuation for this woman Morris is said to have become estranged from his wife, who is now at Hollister, N. C., with her little son, Billy Bryan Morris, 5 years old. Divorce proceedings were pending between them, it was said. Morris directed that $99 in his wallet, together with his watch and other effects, be sent to his son.

The bed clothing in his room caught fire from the discharge of the pistol, and his body was badly burned before the flames were extinguished.

THE GRAND REFUSA OF KING FERDI

[BY ATLANTIC CABLE AND A

AMSTERDAM, March 2. ing to the Vossiche Zeitung lin, the peace negotiatio charest, Rumania, have fa understood King Ferdinan to the Central Powers wa factory.

Other German newspa the negotiations were in because Dr. Von Kuehlm Count Czernin, respectively and Austro-Hungarian fore isters, had been summoned Litovsk. A semiofficial i issued in Berlin, however that they had left the capital.

POLICE OFFICER IS OPERATED

Suffering from acute ap Patrolman Richard P. M signed to duty in the offic Murray at Central Police S rushed from Victorville ye the California Hospital he immediate operation. Offic has been mentioned seve in the Police Bulletin for ous bravery. The operation formed by Chief Police Sta mer. At a late hour this the officer was resting c and is expected to recove

BACK TO THE SO

Practically every man in Southern Ca is either the owner of or is more or less int terested in farming y He reads the Sunday regularly—and will t that he does when h to realize what th

President Wilson Says:

"Let me suggest, also, that everyone creates or cultivates a garden helps, and greatly, to solve the problem of the feedi the nations."

The Times offers you free the official booklet 1918, just published by the Department of Agriculture, telling you how to plant and take care of vegetable garden this spring. Do your bit. Send this booklet today.

Address THE LOS ANGELES TIMES INFORMATION BUREAU, WASHINGTON D. C., enclosing a 2-cent stamp for return postage. Just ask for The Garden Book.

$10 WATCHES MONTGOMERY Jewelers 4th and Broad

Schools and Colleges

URBAN MILITARY ACADEMY "The Military School Home Life." Edward C. Head Master, 800 South Street. Tel. 52647.

PASADENA ARMY AND NAVY ACADEMY (newer Diego Army and Navy Academy,) located in Most elegantly equipped boarding school in Day students admitted. Visitors welcome. WOOD, Headmaster. Phone 32491 and

EGAN SCHOOL Little Theater Bldg., 1234 So. Figueroa St. Home Phone 60371. Not only a school for drama, but a general culture. MUSIC, DANCING, in all their branches. Patronized by Oliver Morosco, and many others.

HOLLMAN Business Colleges New classes constantly forming. Write or call, Fifth Floor, Realty Board Building, 621 South Spring Street. Phone 2568.

Fully 90% of the who visit Los Angeles the Los Angeles Times clusively.

Real Estate and Development Section.

The Realty Market
SURVEY OF THE BROAD FIELD.

Los Angeles Sunday Times

Part V: 12 Pages
THE EVER-HIGH TIDE.

XXXVIITH YEAR | SUNDAY MORNING, MARCH 3, 1918. | THE MART — Transactions in Houses and Lots. Bargains in Blocks and Squares.

FACT AND COMMENT.

Was the first suggestion in this two weeks ago that the back-garden movement should be turned into a subdivision farm for the utilization of the in-numerable vacant tracts of varying size over the city, many persons protested or called upon the Fact and Comment man to express ap-proval of the idea. One of those who in declared that the plan of farming the land hold-ers of Los Angeles instead of rely-ing solely upon small one-family plots had so appealed to him that he forthwith appropriated, with consent of the owners, a tract of three vacant lots for farming purposes. Suiting his own actions to the general warning that there is no time to be lost in plowing the land while it is in such good con-dition as its practical patriot is getting it in shape and proposes to plant the agricultural art he ad-mires during many years of farm-ing in the Middle West to the rais-ing of field crops right in the heart of the Los Angeles residence district. Though others were to follow suit Los Angeles would be able to add materially to the more visible food supply that is so es-sential for the release of concen-trated foods for shipment to our armies and our allies overseas. It goes without saying however that no great result can be realized unless there is still some organized com-bined effort is put forth to bring the vacant tracts of the city un-der cultivation. It cannot be too often emphasized too that if any-thing is to be done along this line, it must be done at once. It should hardly be necessary to add that Los Angeles will be guilty of a waste that is criminal if in such a time of emergency, no step is taken to plow the thousands of acres of va-cant land within its limits for food production. It is no answer to the argument to say that farming is not necessary city occupation. The present time is not like other times, for one thing; and, for another, Los Angeles, with its unusually large amount of vacant land and its sure supply of water from the aqueduct system to fall back on in case of a drouth, is peculiarly in a position to do just this very thing that other cities are not in the habit of doing.

Not Enough.

The backyard garden movement started in the right spirit and is an excellent plan and effective as far as it goes. The mere raising of a few lettuce, young onions in hotbeds, which is as far as the plan is being carried by many people, will not meet the serious problem of the present year at all. Every little bit helps, of course, and there is no intention here to criticise the garden movement or to minil-mize the importance of whatever may be achieved by it. The thing that the Fact and Comment man wishes, now, however, even in connection with the garden plan, is the backyard or vacant lot that is planted to the food-obtaining food crops rather than to garnishes, and it is to be hoped that what might be called the backyard garden planting falls far short of what it might be. One thing is certain and that is that the real far-reaching possibilities of Los Angeles as a city are so infinitely greater than those unfolded by the backyard garden movement that there is no comparison between what is being done and what could be done.

But this is all talk and will con-tinue to be talk until somebody with the genius for grasping and organiz-ing undertakings sets the ball to rolling. One or two persons have suggested the Fact and Comment man as the chief one that could be done, and would be done, if he could. If the war continues, too, the service of the kind may be done in Los Angeles and other cities un-der a compulsion which we some-how can't seem to conceive of as existing now. Food is high, but the fact still seem to hold out in abundance, and that is all the aver-age person can see. It isn't a ques-tion of lack of patriotism. What is lacking apparently is perception and foresight. With a proper equipment of the former, everyone would real-ize that a food crisis exists, and that Los Angeles possesed in its enormous aggregate area of fertile subdivision lands and its sure water supply a war asset of great importance. Pos-sessed of the latter, people would be impelled to utilize to the utmost this advantage and to anticipate the worst that can possibly happen in connection with the food situation.

A Community Work.

What is wanted is not a planting plan fostered, encouraged and kept alive by a newspaper or newspapers, constantly appealing to individual patriotism, as has so largely been the case with the garden movements of the country, but a real, organized community farming effort sponsored by leading civic and business asso-ciations and by the municipality it-self, a movement to which everyone will contribute what he can of ef-fort and time. When it comes to a workable plan, one has only to look back to the big things that have in the past been accomplished in Los Angeles through organized ef-fort. If this subdivision farming movement could be attacked in the same way and by the same kind of leaders, the plan would be forth-coming.

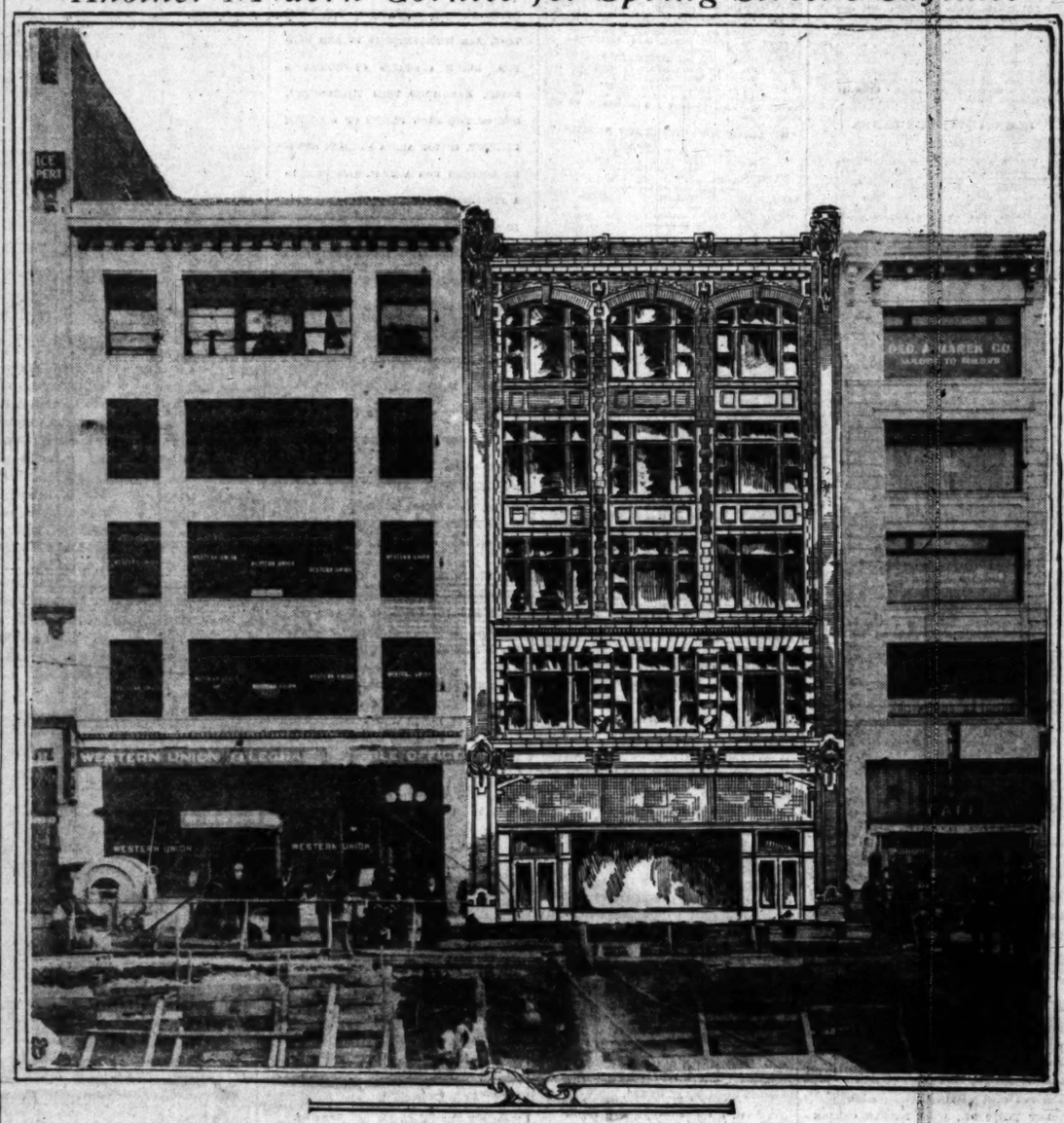
Once arrangements had been per-fected for getting the use of the lands and for directing the opera-tions, the plowing, seeding, cultiva-tion and all the rest of it could go ahead. Los Angeles city and coun-ty have farming experts and advisers galore—and Sacramento could be counted on to give advice a-plenty without being asked. If all these gentlemen could not tell us what crops to plant, Washington would be eager to do so. If the thing was made a real community plan, with everybody interested, the labor problem ought not to present in-superable obstacles. There are plenty of retired farmers from all over the United States in Los An-geles to competently handle this part of it. There would be details to work out, many of them, but that is what the organization with its com-mittees and officers would be for.

Nothing could be more appropri-ate and nothing better calculated to win the admiration and respect of American cities generally for Los Angeles than for the Mayor and City Council to take the initiative in such a plan and call upon the leading civic and business organizations to co-operate in it. Such a plan would rally the people of the city to the movement at the start. It could not fail under such a sponsorship.

BUSINESS LEASES.

H. L. Suydam reports the follow-ing leases: Three-story building at No. 818 North Spring street, run-ning through to Alameda street, to the J. Irving Proud Company, Inc., for the manufacturing of health tonics; for Charlotte Borchers, store at No. 432 East Third street, to the Ault-Wiborg Company, for printing inks and lithographers sup-plies; for M. O. Bastanchury, store at No. 212 Commercial street, to A. Siegel, for furniture; Bicknell Building, Nos. 225-29 South Broad-way, running through to Hill street, to Los Angeles Kennel Club, for an-nual dog show; for I. J. Miller, the upper part of building at Nos. 809-13 East First street, to J. Pretti, for hotel; for Dr. G. Rosco Thomas, store at No. 221 West First street, to Ball & Katz, for restaurant; for George Phillips, store at No. 140 North Main street, for notions; for Frank J. Thomas and George P. Thresher, store at No. 539 South Main street, to Harry Swartz & Co., for jewelry; for Wardrobe Linen Supply Company, store at No. 415 South Spring street to A. Breneck, for razors; for John Milner, store at No. 419 South Main street, to Cochran & Barnes, for electric vi-brators; for Patrick W. Fitzwil-liams, store at No. 506 South Los Angeles street, to Goodman-Abra-hamson-Nastir Company, for whole-sale dry goods; to George Phillips, store at No. 144 North Main street, to Main-street Museum Company, for trained animal exhibit; for H. R. Crowell, store at No. 429 Central avenue, to Van Noy Interstate Com-pany, for storage of fruits; for H. H. Peterson, store at No. 356 South Los Angeles street, to Silva Fixture Company for store fixtures.

Another Modern Cornice for Spring Street's Skyline.



Fireproof building for Stafford W. and Howard E. Bixby.

The structure, as shown in the combination photograph and sketch, will stand between the Mortgage Guarantee building and the building occupied by the Western Union Telegraph Company. It has been leased, with the exception of the first two stories, to the telegraph corporation for the housing of overflow business, E. P. Bryan of Bryan & Bradford having handled all negotiations. The photograph was taken yesterday from the cleared site on which is to rise the new Hayward Hotel Annex. The drawing was made from the plans of the architects, Mayberry & Parker.

TO LARGER QUARTERS.

Local Manufacturing Concern Signalizes Growth by Leasing Large Space in New Lofts.

The W. Ross Compbell Company, through W. C. Skaggs of its leasing department, reports having closed a lease in the new concrete factory and sales building now be-ing completed by M. J. Connell at No. 742-50 South Los Angeles street to the Sassy Jane Manufacturing Company, composed of Miss June B. Rand, Victor H. Levy and Sidney Chaplin.

The business in question was started two years ago, when Miss Rand began the manufacture of house dresses in her own home in this city, using a single sewing ma-chine. At the end of the first year the business had grown to such an extent as to occupy about 6000 square feet of floor space. In its new location the company will have 13,000 square feet of space and will employ over 100 persons.

CITRUS BELT SALES.

J. A. Fitch, Pomona real estate man, reports the following trans-actions: For John B. Morrow to William Philpot, twenty-acre full-bearing orange grove, with bunga-low, on Euclid avenue, north of Upland, two bungalows in Pasa-dena figuring in on the deal; for H. E. Ward to Charles Burnham, improved five-acre orange grove on Valley boulevard, in Charter Oak district; for Clarence H. Lee to Dr. J. K. Swindt, four lots in Lincoln Park tract, Pomona, to be im-proved by purchaser with attractive residence.

FINE IMPROVEMENT FOR SOUTH HILL.

MODERN CAFETERIA AND SHOP BUILDING TO BE STARTED THIS WEEK.

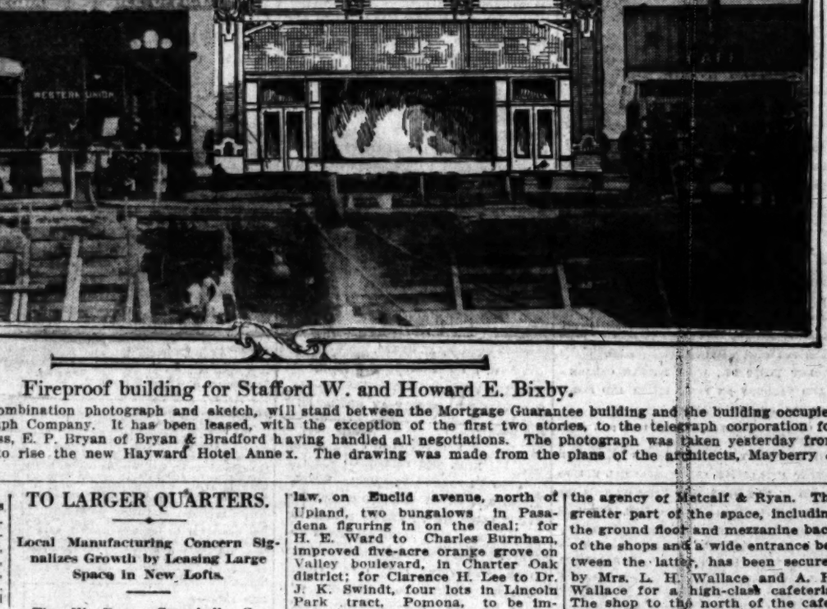
Work will be started this week on a modern and attractive building for Mrs. Annie E. Rose, on the west side of Hill street, between Sixth and Seventh streets, adjoining on the south the Victor Hugo Cafe. The structure was planned by the Milwaukee Building Company (Mey-er & Holler) and will be con-structed by this firm.

The building, with the exception of one or two small shops on the street front, has been leased through the agency of Metcalf & Ryan. The greater part of the space, including the ground floor and mezzanine back of the shops and a wide entrance be-tween the latter, has been secured by Mrs. L. H. Wallace and A. H. Wallace for a high-class cafeteria. The shop to the north of the cafe-teria entrance has been leased by Miss J. A. Truitt for a millinery es-tablishment. Each lease is for five years, the total rental for the cafe-teria being given at $40,000, and that for the shop at $15,000.

Architecturally, the new building will follow New England Colonial lines, both as to exterior and inte-rior design. The front will be faced with silica art stone and red pressed brick, the sloping roof being of slate. The structure will have a frontage of sixty feet by a depth of 155 feet. The plans call for a base-ment under the rear portion.

The finish and decorations of the cafeteria have been designed with the view to creating a homelike at-mosphere. A novel feature is planned in the shape of a small garden, with a bit of lawn at the entrance, through which patrons will pass, and which will give the dining-room the effect of being on an open-air terrace. The room will be lighted by means of an art glass ceiling dome.

Each of the shops will have a sec-ond floor space corresponding in size to that of the ground story.



Attractive improvement for Mrs. Annie E. Rose.

The structure, which is to stand on the west side of Hill street between Sixth and Seventh, was planned and is to be constructed by the Milwaukee Building Company (Meyer & Holler.) It has been leased through the agency of Metcalf & Ryan.

Progress.

MORE ROOM FOR WESTERN UNION

Modern Building Projected for Corporation.

Will Adjoin and be Part of the Present Structure.

Cost will be Approximately Hundred Thousand.

Compelled by the steady and con-stant growth of its business to seek more room, the Western Union Tele-graph Company has entered into a twenty-year leasing agreement under which it will take over the three top stories of a five-story building to be erected next to the present Western Union building at Nos. 603-610 South Spring street, by Stafford W. and Howard E. Bixby. Plans for the new building are now being completed by Mayberry & Parker and work will be started on its con-struction as soon as the old three-story brick structure now on the site can be removed.

All negotiations for the project were handled by E. P. Bryan of the realty firm of Bryan & Bradford. Mr. Bryan is the owner of the five-story building now occupied by the telegraph corporation, and in con-nection with the lease closed for the new building has on his own behalf made a new lease of 20 years to the Western Union of its present quar-ters. Both leases date from March 15, and the total rental considera-tion for the two properties is given at $600,000.

The new building will cover a ground area of 40x140 feet, and will be of reinforced concrete construc-tion. The street front will be attrac-tively faced with terra cotta and pressed brick. The building, with its equipment, will, it is understood, cost in the neighborhood of $100,000. The three floors to be occupied by the telegraph corporation will be on a level with the corresponding stories of the present Western Union build-ing and will be joined with them.

The growth of the Western Union's local business is strikingly illustrated in its successive demands for more space. The building orig-inally erected by Mr. Bryan was three stories in height and the first lease called for the use of only the first two floors by the telegraph com-pany. This was seven years ago. Within a year after the completion of the structure the company had taken a lease on the third story. Three years ago Mr. Bryan added two more stories to the building to meet the company's requirements for more space. More than 400 per-sons are now employed by the local Western Union branch.

The present Bixby Building was erected over fifteen years ago, and in its time was considered one of the attractive improvements of South Spring street. The structure is now occupied by a store and a saloon on the ground story, the two upper floors being used as a rooming-house. The contract for the removal of the old structure is to be let at once.

The new and modern building which is to replace this landmark will fill another gap in the Spring-street skyline, its cornice being prac-tically level with those of the pres-ent Western Union building on the north and the Mortgage Guarantee Building on the south. Its location is directly across the street from the recently-cleared site on which is to rise the handsome new seven-story Hayward Hotel annex.

POINTS AND POINTERS—

H. R. KELLS
MGR. HOUSE AND LOT DEPT.
Wright-Callender-Andrews Company
403 South Hill Street.
10745—Main 8040.

WE SELL MODERN HOUSES

410 Occidental Blvd.
Open for Inspection Daily.
ONLY A STEP FROM THE BRYSON APARTMENTS AND WESTLAKE PARK.

WHITE CEMENT HOME
10 Rooms, 3 Baths, Lot 66x150.
NEVER OCCUPIED. READY TO MOVE INTO.
WAS BUILT FOR A HOME.
COST $25,000.
CAN BE SOLD AT A BIG DISCOUNT. SOME ONE WILL GET A BARGAIN.
BUY THRIFT STAMPS, HELP WIN THE WAR.

JUST COMPLETED.

Something Different in a White Plaster Home
Take a Look at
411 SOUTH ARDMORE AVENUE.
Open for inspection from 2 to 5 p.m.

An adaptation of the French Colonial in white plaster, finished in selected Tobacco Mahogany and Old Ivory, decorated by a firm famous for artistic interiors (and this is an example par excellence of their work.) lighting fixtures which harmonize with the decorations. All rooms are very spacious. Large fireplaces in both living-room and library; these two rooms open onto a tile-floored, lattice-d porch. Ideally planned dining-room and breakfast-room adjoining; French doors leading from these rooms to the glass-enclosed conservatory. Well-lighted sleeping-rooms of splendid proportions and plenty of closet space. Maid's room and bath on main floor are a pleasant surprise after seeing the cramped quarters found in most homes. Great big cement basement, containing the electrically con-trolled unit gas heating system, a marvel of con-venience. Double garage with man's room and bath. Large east-exposure lot, 70x150 feet, with a fine view of the mountains.

PRICE $26,500.

GILES & LAACK,
608-9-10 Haas Bldg.,
Seventh at Broadway.
Real Estate, Loans and Insurance,
60540. Broadway 2556.

—FOR SALE—
BRAND-NEW HOUSE, SPECIALLY PRICED.
"CHAPMAN-BUILT"
WILSHIRE SECTION
426 SOUTH NORMANDIE AVE.
Scientifically Waterproofed White Plaster House.

10 Rooms, beautifully finished and artistically decorated. Fine Bathrooms, Sun Parlor, Maid's Room and Bath. Double Garage with chauffeur's quarters and laundry.

WE'VE SOLD TWO NEW HOUSES ADJOINING.

You'll like this one, if you want a fine home, substantially built, at a

SPECIAL PRICE.

CHAS. C. & S. J. CHAPMAN CO.,
Sixth and Normandie.
Wilshire 8780. 50319.

It Pays

to Watch this space if you intend buying a home, because you can Save Money. Each week we offer Exclusively the most attractive Bargain in the entire Wilshire district

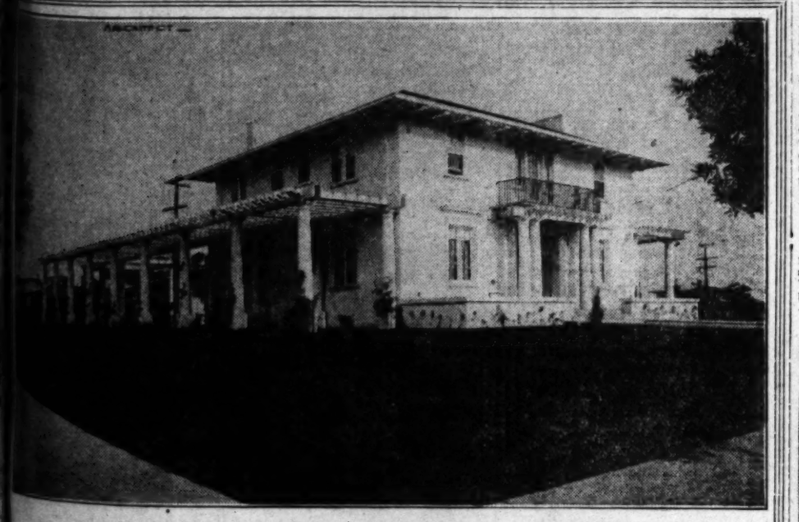
This week's offering is one of Unusual Merit; a personal inspection will impress you. This beauti-ful 10 room Colonial Residence is located on an East Front lot on a paved street just north of the Boulevard. Very substantially constructed, is fin-ished in Genuine Mahogany—and just think of the Price—

Only $8150

Postponing the Purchase of your New Home means that, with the Fastly Increasing cost of build-ing material, Higher Prices will Prevail. Now is the Time to Act. Call Monday

Exclusive Agents,
W. I. HOLLINGSWORTH & CO.,
Fourth Floor Hollingsworth Bldg.
Hill Street at Sixth
10777 Main 6760





WILSHIRE HOME
BANK APPRAISEMENT $25,000
SACRIFICED TO ONLY $13,000

Located in the beautiful Windsor Square Section, which is the choicest residence prop-erty in Los Angeles. Dandy big terrace corner, 100-foot frontage, highly improved with shrubs and flowers. Ten beautiful large rooms, elegantly finished in mahogany and quartered oak. Main rooms done in oil and canvas. Three elegant tile baths. In fact, this is a high-grade home in every detail, where the owner has spared no expense and is now going to be sold for the ridiculous price of only $13,000. There is a Bank Mortgage of $10,000, 6 per cent. which can remain. Don't wait one minute, as this will certainly be sold at once.

ROSS COOPER
ROBERT MARSH & CO.
10175 200 MARSH-STRONG BUILDING PICO 2412

CLASSIFIED INDEX.

REAL ESTATE SECTION—PART V.

	Page.	Col.
HOUSES—For Sale and Exchange	2-5	1-3, 1-7
HOLLYWOOD—Miscellaneous	3	7-8
PASADENA—Miscellaneous	3	3
CITY LOTS—For Sale, Exchange	3-4	5, 1-3
BUSINESS PROPERTY	4	3-4
INDUSTRIAL PROPERTIES	4	5
INCOME PROPERTY	4	5-7
SUBURBAN PROPERTY	4-5	7-8, 1-4
BEACH PROPERTY	5	4-5
HARBOR PROPERTY	5	5
COUNTRY PROPERTY	5-7	5-8, 1-8
SAN DIEGO PROPERTY	7	2
MOUNTAIN-CANYON PROPERTY	7	2
EASTERN-NORTHERN PROPERTY	7	2-5
GOVERNMENT LANDS	7	5
OIL PROPERTY	7	5-6
ORANGE AND LEMON GROVES	7	6-7
POULTRY RANCHES	7	7-8
HOTELS, ROOMING-HOUSES	7-8	8, 1-2
APARTMENT-HOUSES	8	2-3
FURNISHED FLATS	8	3
APARTMENT, FLAT PROPERTY	8	3
REAL ESTATE—Miscellaneous	8	3-4
REAL ESTATE WANTED	8	4-6
BUSINESS INVESTMENTS	8-9	8, 1
BUSINESS CHANCES	9	1-3
WANTED—Partners	9	3
BUSINESS CHANCES WANTED	9-10	3, 1
MONEY TO LOAN	10	2-3
MONEY WANTED	10	3-7
MORTGAGES TRUST DEEDS	10	7
STOCKS AND BONDS	10	7-8
STREET IMPROVEMENT BONDS	10	8

Realty Liners.

HOUSES—For Sale and Exchange.

For Sale.

FOR SALE—

"ALTHOUSE SERVICE."

$12,000.
$12,000.
$12,000.

PRACTICALLY NEW 11-ROOM WHITE PLASTERED RESIDENCE. BANK APPRAISAL OVER $15,000. BANK LOAN $7,000, WITH OVER TWO YEARS TO RUN. OWNER FORCED TO SELL.

THERE IS NOT A THING THE MATTER WITH THIS PROPERTY. Than trouble is in the condition of the owner's finances. The house is finished in the finest mahogany, the walls are decorated in oil on canvas, all rooms large, light and sunny. The bedrooms are ideal and have large closets and dressing-rooms in connection. There are TWO TILED BATHS and one TILE SHOWER. Heated by GAS FURNACE. AUTOMATIC WATER HEATER AND VACUUM CLEANING PLANT IN BASEMENT. Wired throughout the house. BEAUTIFUL GROUNDS. Asphalt street, and sewer in, both paid for.

HIGH AND SIGHTLY LOCATION, ELEGANT SURROUNDINGS. We are firm in our conviction that this is the BIGGEST BARGAIN in a white plastered home in the city. EXTEND US AN OPPORTUNITY TO SHOW YOU WHY.

"WE ADVERTISE NOTHING BUT BARGAINS."

RALPH O. WILLIAMS,
Manager House and Lot Dept.,
J. E. ALTHOUSE COMPANY,
Suite 603-4 Story Bldg.,
Sixth and Broadway.
Phone. Bdwy. 4245.
P4178.

"ALTHOUSE SERVICE."

$18,500.
$18,500.
$18,500.

AN EIGHT-ROOM, TWO-STORY DUTCH COLONIAL HOME IN LOVELY SMALL RESIDENCE. $40,000 PLACE, ON A PAVED STREET, NORTH OF AND CLOSE TO WILSHIRE BOULEVARD. READ THE FOLLOWING VERY CAREFULLY.

There is a good-sized RECEPTION HALL, with beautiful COLONIAL STAIRWAY. LARGE LIVING-ROOM, with lots of windows, fine fireplace and cozy corners. PANELED MAHOGANY DINING-ROOM, which opens onto inclosed PATIO PORCH, which is connected by French doors with each. Two sleeping porches, and two sleeping-rooms and two sleeping porches and dressing-rooms, and two sleeping porches above. Maid's room and bath in connection. Its grand, well-lighted kitchen. Downstairs and upstairs are beautiful hard-wood floors. The grounds are beautifully terraced, compensated to front. Rare shrubs and fruit trees. ONE OF ANGELES FINE HOMES IN THE WHOLE CITY.

"WE ADVERTISE NOTHING BUT BARGAINS."

RALPH O. WILLIAMS,
Manager House and Lot Dept.,
J. E. ALTHOUSE COMPANY,
Suite 603-4 Story Bldg.,
Sixth and Broadway.
Phone. Bdwy. 4245.
P4178.

FOR SALE—

BY OWNER.
WILSHIRE DISTRICT.

AT A POSITIVE BARGAIN, AND ON EASY TERMS. VERY BEST NEIGHBORHOOD; SURROUNDED BY HIGH CLASS AND ATTRACTIVE HOMES, ALL OCCUPIED BY OWNERS AND IN THE HEART OF THE MOST EXCLUSIVE PART OF THE DESIRABLE RESIDENTIAL DISTRICT. BEING AT THE SOUTHEAST CORNER OF HOBART BLVD. AND FOURTH STREET.

New 2-story cement plaster house of 9 rooms. Every conceivable modern appointment, including furnace and two baths.

CENTER HALL, LIBRARY, LIVING-ROOM AND DINING-ROOM FINISHED IN MAHOGANY. HARDWOOD FLOORS THROUGHOUT. HAND DECORATIONS IN OIL.

Corner lot 60x150 ft. with double garage. Very high ground commanding magnificent mountain view.

Open for inspection 10 a.m. to 5 p.m. daily except Sunday. Get off W. 6th st. car at Hobart Blvd. and walk north 2 blocks or Western ave. car at Robert and walk south 1 block. By auto go out either 6th st. or Wilshire blvd. to Robert.

IF YOU WANT A MOST ATTRACTIVE AND SUBSTANTIAL HOUSE IN THE BEST PART OF OUR BEST SUBURB, FOR MUCH LESS THAN REAL VALUE AND ON LIBERAL TERMS, SEE THE ABOVE.

GILES & LAACK,
608-9-10 HAAS BLDG.,
60549. SEVENTH AT BROADWAY. BDWY. 2556.

WE HAVE MODERN HOUSES FOR RENT.

$4300.

HARVARD BOULEVARD BUNGALOW.

THIS PROPERTY COST THE OWNER $5250, BUT HE HAS NO USE FOR IT NOW AND HAS GIVEN US THE ABOVE SACRIFICE PRICE. A 6X5-ROOM BUNGALOW, NEAR SECOND ST.; HAS OAK FLOORS, GOOD-SIZED ROOMS AND A GARAGE. EAST-FRONT LOT, 50x161. SEE THIS ONE!

GILES AND LAACK,
608-9-10 HAAS BLDG.,
60549. SEVENTH AT BROADWAY. BDWY. 2556.

WE HAVE MODERN HOUSES FOR RENT.

$6500.

WONDERFUL BARGAIN AND SACRIFICE IN WEST ADAMS HOME.

THIS NINE-ROOM MODERN HOME, LOCATED ON A PAVED STREET, ONE BLOCK FROM WEST ADAMS STREET, IS BEING OFFERED WAY BELOW ITS ACTUAL COST, WHICH WAS CLOSE TO $9000. THIS IS AN ABSOLUTE SACRIFICE.

GILES AND LAACK,
608-9-10 HAAS BLDG.,
60549. SEVENTH AT BROADWAY. BDWY. 2556.

WE HAVE MODERN HOUSES FOR RENT.

$6500.

TO CLOSE AN ESTATE.

VERMONT AVENUE NEAR NINTH STREET.

AT $6500 THE PRICE IS AWAY BELOW THE ACTUAL VALUE OF THE LOT, AND THE HOUSE IS A FINE TWO-STORY MODERN ONE, CONTAINING EIGHT ROOMS. ADJOINING LOTS ARE HELD AT $7500, BUT THIS MUST BE SOLD TO CLOSE AN ESTATE. RIGHT AT A TRANSFER POINT, WHERE BUSINESS IS ESTABLISHED AND VERMONT IS A PAVED CROSS-TOWN STREET. AT THE ABOVE PRICE THIS PROPERTY WILL DOUBLE IN VALUE IN A FEW YEARS. MEANWHILE YOU HAVE A COMFORTABLE MODERN HOME.

GILES AND LAACK,
608-9-10 HAAS BLDG.,
60549. SEVENTH AT BROADWAY. BDWY. 2556.

WE HAVE MODERN HOUSES FOR RENT.

$7250.

WORTH $8500. WORTH $8000.

952 SOUTH GRAMERCY PLACE.

A FULLY MODERN EIGHT-ROOM CHALET, IN PERFECT CONDITION. LARGE ROOMS, WELL LIGHTED AND ARRANGED AND BEAUTIFULLY FINISHED. BESIDES THE USUAL ROOMS FOUND IN A MODERN HOME, THERE ARE A FINE BEDROOM AND BATH ON THE FIRST FLOOR AND TWO LARGE BEDROOMS AND SHOWER UPSTAIRS. OAK FLOORS THROUGHOUT, GAS FURNACE, BUILT-IN FEATURES AND GARAGE.

THE LOT IS HIGH AND DRY AND THE SURROUNDINGS FIRST-CLASS. IF YOU WANT A SNAP, HERE IT IS.

GILES AND LAACK,
608-9-10 HAAS BLDG.,
60549. SEVENTH AT BROADWAY. BDWY. 2556.

WE HAVE MODERN HOUSES FOR RENT.

$8000.

DISTINCTIVE DUTCH COLONIAL.

ON A LOT COMMANDING A WONDERFUL VIEW OF THE WILSHIRE SECTION, IS THIS MODERN EIGHT-ROOM COLONIAL, BUILT FOR A HOME BY PEOPLE WHO SPARED NOTHING TO MAKE IT THE MOST MODERN HOUSE IN TOWN. TWO BATHS (ONE OF THEM TILED) OLD IVORY FINISH, GARAGE. THIS PROPERTY COST THE OWNER OVER $9000 MORE THAN THE PRESENT ASKING PRICE. IT IS A LITTLE BEAUTY.

GILES & LAACK,
608-9-10 HAAS BLDG.,
60549. SEVENTH AT BROADWAY. BDWY. 2556.

WE HAVE MODERN HOUSES FOR RENT.

$10,500.

CLOSE-IN WILSHIRE BEAUTY.

LOVELY NEW NINE-ROOM COLONIAL HOME NO. 625 BERENDO STREET, BETWEEN WILSHIRE BOULEVARD AND SIXTH STREETS. THIS FINE LIVING-ROOM IS FINISHED IN OLD IVORY, WITH CAREFULLY SELECTED DECORATIONS AND LIGHTING FIXTURES. A LARGE FIREPLACE AT THE NORTH END OF THE ROOM, AND LOTS OF WINDOWS. THERE IS A COZY LIBRARY WITH BUILT-IN BOOK CASES, AND A PARTICULARLY LARGE DINING-ROOM, BOTH FINISHED IN FINEST MAHOGANY. A DEN OF BREAKFAST-ROOM. A MODERN KITCHEN (WITH TILED SINK AND ALL THOSE BUILT-IN CONVENIENCES THAT MAKE HOUSEWORK EASY), AND A LARGE SCREEN PORCH, WITH LAUNDRY TUBS, COMPLETE THE MAIN FLOOR. UPSTAIRS ARE FOUR SLEEPING-ROOMS FINISHED IN WHITE ENAMEL, WITH APPROPRIATELY DECORATED WALL COVERINGS. THREE HANDSOME TILED BATHROOMS (ONE WITH SHOWER). INSTALLED IN THIS HOUSE IS HEATED BY AN ELECTRICALLY OPERATED VACUUM PLANT. A DOUBLE GARAGE. ONE OF THE MOST DESIRABLE MEDIUM-SIZED HOMES IMAGINABLE. OPEN FOR INSPECTION DAILY FROM 2:00 TO 5:00 P.M.

GILES & LAACK,
608-9-10 HAAS BLDG.,
60549. SEVENTH AT BROADWAY. BDWY. 2556.

WE HAVE MODERN HOUSES FOR RENT.

$12,000.

HANDSOME WHITE PLASTER.

JUST COMPLETED, THIS FINE NINE-ROOM RESIDENCE, LOCATED ON A HUNDRED-FOOT STREET, ON AN ELEVATION OF 1700, CONVENIENT TO THE SIXTH-STREET CAR LINE. THE MAIN ROOMS ARE FINISHED IN HAND-RUBBED MAHOGANY, AND NOTHING SHORT OF THE SLEEPING-ROOMS IN OLD IVORY; AND THE WALLS THROUGHOUT ARE COVERED WITH CANVAS AND HAND DECORATED IN OIL. TWO COMPLETE BATHS AND SHOWER; EVERY POSSIBLE CONVENIENCE, AND A GARAGE FOR TWO CARS. THIS PLACE COULD NOT BE DUPLICATED AT ANYTHING LIKE THE PRICE ASKED. PHONE US AND WE SHALL ARRANGE FOR YOU TO SEE IT.

GILES & LAACK,
608-9-10 HAAS BLDG.,
60549. SEVENTH AT BROADWAY. BDWY. 2556.

WE HAVE MODERN HOUSES FOR RENT.

$12,500.

HOBART BOULEVARD, BETWEEN WASHINGTON AND WEST ADAMS.

THIS IS A THOROUGHLY UP-TO-DATE HOME ON A SUFFICIENT LOT, 57½x166, WITH FINE OLD TREES AND SHRUBS. IT IS ONE OF THE FASHIONABLE RESIDENCE DISTRICTS. HOUSE CONTAINS EIGHT LARGE ROOMS AND A PERFECT SLEEPING PORCH. EVERY CONVENIENCES, DOUBLE GARAGE.

VERY FEW HOUSES ARE OBTAINABLE IN THIS NEIGHBORHOOD, AND THIS IS A GOOD TIME TO BUY AND A REMARKABLY HOMEY, DESIRABLE RESIDENCE.

GILES & LAACK,
608-9-10 HAAS BLDG.,
60549. SEVENTH AT BROADWAY. BDWY. 2556.

WE HAVE MODERN HOUSES FOR RENT.

$16,000.

OLD ENGLISH COTTAGE.

TO THOSE WHO APPRECIATE THE OLD ENGLISH STYLE OF ARCHITECTURE, WITH ITS LARGE, RAMBLING ROOMS, SO WELL ARRANGED AND ARTISTICALLY DECORATED, BUT WITHOUT THAT OSTENTATIOUS DISPLAY SEEN SO FREQUENTLY IN THE SO-CALLED MODERN HOUSE, THIS DELIGHTFUL HOUSE WILL MAKE A VERY STRONG APPEAL. THERE ARE NINE ROOMS AND THREE BIG BATHROOMS; ALL MODERN CONVENIENCES, OF COURSE; SITUATED ON A LOT 74x190. JUST OFF WILSHIRE BOULEVARD AND ADJOINING ARLINGTON SQUARE. THIS LOT IS HIGHLY IMPROVED WITH SHRUBS, FLOWERS AND TREES. THE ROSE GARDEN, THE SECLUDED AND SHADY WALKS ARE A DREAM. AND THE PRICE IS RIGHT!

GILES & LAACK,
608-9-10 HAAS BLDG.,
60549. SEVENTH AT BROADWAY. BDWY. 2556.

WE HAVE MODERN HOUSES FOR RENT.

$18,000.

WILSHIRE INCOME PROPERTY.

THIS DELIGHTFUL WHITE PLASTER DUPLEX BUILDING HAS THE APPEARANCE OF A FINE HOME, AND IS LOCATED NEAR WILSHIRE BOULEVARD, SURROUNDED BY SPLENDID RESIDENCES AND IS LOCATED ON GOOD LOT. EACH APARTMENT CONTAINS LIGHT ROOMS AND SLEEPING PORCH, FINISHED IN MAHOGANY AND OLD IVORY. THERE ARE TWO TILED BATHS, FOUR BEDROOMS, BREAKFAST-ROOM AND SOLARIUM. ARTISTICALLY DECORATED THROUGHOUT. SPECIAL ELECTRIC FIXTURES, INDIVIDUAL BASEMENTS AND PRIVATE DOUBLE GARAGE; COMPLETE TO A DETAIL. EACH APARTMENT IS COMPLETE HOME IN ITSELF, AND COULD NOT BETTER BUILT. SEE US TODAY FOR THE FOREGOING FIGURE, AS A HOME AND AN INVESTMENT, OR AS AN INVESTMENT ALONE. IT CANNOT BE BEAT.

GILES AND LAACK,
608-9-10 HAAS BLDG.,
60549. SEVENTH AT BROADWAY. BDWY. 2556.

WE HAVE MODERN HOUSES FOR RENT.

$28,000.

ARDMORE HOME.

JUST NORTH OF WILSHIRE BOULEVARD.

ON THE CHOICEST RESIDENCE STREET IN THE WILSHIRE SECTION AND AT THE CROWN OF NORMANDIE HILL, ON AN EAST EXPOSURE LOT. THIS IS NOT ONE OF THOSE STEREOTYPED HOUSES ON MAIN FLOOR: FOUR LARGE AIRY BEDROOMS AND SLEEPING PORCH ON THE SECOND FLOOR. GOOD BASEMENT AND FURNACE. SLEEPING PORCH ON MAIN FLOOR. FRUIT TREES. OWNER IS IN THE CITY FOR A SHORT TIME AND AUTHORIZED US TO SELL. SEE ROSS COOPER, HOUSE AND LOT DEPT., 209 MARSH-STRONG BLDG. 10175; PICO 2412.

FOR SALE—SHARP SACRIFICE.
Extraordinary Bargain.
White Cement Home.
Just North Wilshire on Normandie.
Cost $18,000; for $11,000.

You will find in this wonderful home all your dreams realized, such as cross-tile mezzotinted hardwoods, sleeping porches, pleury baths, 2 story garage with complete living quarters, cellar. Construction and gardens after your own idea. Open 2 to 5 daily. 523 S. WILTON.

HOUSES—For Sale and Exchange.

For Sale.

FOR SALE—

H. R. KELLS, MANAGER,
HOUSE AND LOT DEPARTMENT,
WRIGHT-CALLENDER-ANDREWS CO.,
403 SOUTH HILL STREET.

BUY THRIFT STAMPS, HELP WIN THE WAR.

HIGHLY IMPROVED CORNER.

$30,000.

301 S. Alexandria ave., southwest corner of Third st. Lot 190x135, improved with Japanese garden, and one of the finest 14-room residences in the Wilshire district. A wonderful view of the mountains that can never be cut off. House in perfect condition, ready to move into. This property is well worth $50,000, but the bank has instructed us to sell it for $30,000 on very liberal terms. Open for inspection daily.

MARIPOSA AVE., HIGH GROUND.

$22,000.

This is a $35,000 white cement home of 10 rooms, 4 baths for $22,000. Near Wilshire Blvd. High east-facing lot, 75x140, with an unobstructed view. This is one of those real bargains that you have been looking for. See it and be convinced that we have all we claim.

410 SOUTH OCCIDENTAL BLVD.

$20,000.

Open for inspection from 2 to 5 daily. Beautiful white cement home of 10 rooms, 3 baths, lot 60x150, brand new, built for a home, all ready for occupancy. Occidental Blvd. is a wide paved street with a parkway in the center. Must be sold this week. Some one will get a bargain.

2-STORY WHITE COLONIAL.

$7500

9 rooms, 4 fine white enamel bedrooms, oak finish in living and dining rooms, very attractive breakfast room. Lot 50x130, West Adams Heights, paved streets, near Gramercy Place. Double garage. A fine home at a bargain.

COMPLETELY FURNISHED HOME.

$6500.

2-story, large living-room, den and dining-room, especially well arranged and homelike; 4 nice bedrooms, furnace, basement, garage, large storeroom, fine lot, located near Normal School. Hollywood way, fine view. This has just been placed on the market and won't last long.

UNION AVE., NEAR NINTH.

$6500.

Cement bungalow of 5 rooms, hardwood floors, cellar, furnace, lot 50x150 to an alley. Exceptionally close-in property. Well worth $10,000. Can be sold for $6500. The lot alone is worth $7500.

NEAR NORMAL SCHOOL.

$4100.

Eastern administrator orders us to sell at once, beautiful 5-room bungalow near Normal School, at about one-half its actual value. It is nearly new, built around a court, cellar, on a paved street, close to car line. On Berendo street.

H. R. KELLS, MGR.
HOUSE AND LOT DEPARTMENT,
WRIGHT-CALLENDER-ANDREWS CO.,
403 South Hill st.
10745. Main 5040.

FOR SALE—

WILSHIRE DISTRICT.

ON BEAUTIFUL ARDMORE AVENUE.

NO BETTER NEIGHBORHOOD IN OUR SUBURBS. HIGH GROUND; WONDERFUL MOUNTAIN VIEW; IN THE MIDST OF HIGH CLASS HOMES AND CONVENIENT TO ELECTRIC CARS, BEING:

619 SOUTH ARDMORE AVENUE.

New 2-story cement plaster house; tile roof, decorations in oil, which is as follows:

First floor: Central hall, reception room, living-room, dining-room (all finished in mahogany) breakfast-room, kitchen and maid's room with bath.

Second floor: 4 large bedrooms, sun room, sewing-room and sleeping porch.

Third floor: Large plastered room for storage.

Additional: Hardwood floors throughout. Decorations in oil on canvas. Fixtures of latest design and finest quality.

LOT 75x150 FT., WITH DOUBLE GARAGE AND LAUNDRY ON FIRST FLOOR AND SERVANTS' QUARTERS ABOVE.

Open for inspection 10 a.m. to 5 p.m. daily, except Sunday.

IF YOU WANT A BARGAIN IN ONE OF THE MOST ATTRACTIVE AND SUBSTANTIAL HOUSES AND IN THE VERY BEST PART OF THIS DESIRABLE RESIDENTIAL DISTRICT, SEE THE ABOVE BETWEEN THE HOURS NAMED.

FOR SALE—

GREATEST WILSHIRE SNAP ON THE MARKET. A BEAUTIFUL HOME LOCATED ON A HIGH, SIGHTLY LOT JUST OFF OF WILSHIRE BOULEVARD ON A PAVED STREET. THIS BUILDING IS BUILT JUST AS GOOD AS MONEY COULD BUILD IT, AND IS PRACTICALLY NEW. CONSISTS OF TEN BEAUTIFUL LARGE ROOMS. MASSIVE FIREPLACE, TILE SET IN WALL COVERINGS, COSTLY LIGHTING FIXTURES, LARGE LIVING-ROOM, SUNNY DINING-ROOM, JAPANESE BREAKFAST-ROOM AND LIBRARY ON THE FIRST FLOOR. FOUR LARGE, COMMODIOUS BEDROOMS AND MAID'S ROOM WITH LARGE CLOSETS AND EVERY MODERN BUILT-IN CONVENIENCE. TWO CONVENIENTLY ARRANGED BATHROOMS, PEDESTAL LAVATORY, PRETTY PUTMAN BOY'S ROOM, SLEEPING AND DELIGHTFUL SUN PARLOR ON THE SECOND FLOOR. KITCHEN HAS EVERY KNOWN MODERN CONVENIENCE, INCLUDING BUILT-IN LAUNDRY. HARDWOOD FLOORS THROUGHOUT, ROOMS FINISHED IN OLD IVORY AND MAHOGANY. GOOD BASEMENT. HOT-WATER HEAT, AUTOMATIC CIRCULATING HOT WATER SYSTEM. LARGE GARAGE. TRIMMINGS OVER THE GROUNDS OF THIS PLACE ARE HIGHLY IMPROVED WITH RARE SHRUBS, ETC. THIS IS CERTAINLY A BEAUTIFUL HOME, AND WE BELIEVE ONE OF THE GREATEST BARGAINS YET OFFERED IN THIS HIGH-CLASS NEIGHBORHOOD. IMMEDIATE APPROVAL IS NECESSARY. WE ARE AUTHORIZED TO SELL IT AT THE RIDICULOUSLY LOW PRICE OF $8000. DON'T DELAY ONE MINUTE. A PRICE CERTAINLY AND A GRAND OPPORTUNITY FOR EITHER A HOME OR INVESTMENT. SHOWN BY APPOINTMENT ONLY. ROSS COOPER, HOUSE AND LOT DEPT., ROBERT MARSH & CO., 200 MARSH-STRONG BLDG. 10175. PICO 2412.

FOR SALE—

BY OWNER.

WILSHIRE DISTRICT.

WORTH $10,000, BUT WILL SELL FOR $8500, ON LIBERAL TERMS.

New 2-story colonial house, having 8 large rooms, besides center hall and screened porch. Every modern appointment, including furnace, two baths, etc.

MAIN ROOMS FINISHED IN MAHOGANY. HARDWOOD FLOORS THROUGHOUT; DECORATIONS IN OIL ON CANVAS.

Lot 60x150 feet, with garage. A great bargain.

S. M. COOPER.
Room 802 Story Bldg., Sixth and Broadway.
Telephones: Broadway 379, 10317.

FOR SALE—UNUSUAL SACRIFICE.
English Dutch Colonial.
Cost $13,000; now $8500.

Built for home, on high ground, this new, artistic masterpiece with a grand veranda across front, center hall with French doors to dining-room and the superb conservatory, 2 baths upstairs and one downstairs, 5 bedrooms. Basement. Garage with man's quarters, all drapes and curtains, too. FRANK D. TATUM & CO., Main 170, F2135.

FOR SALE—BEAUTIFUL WILSHIRE RESIDENCE.
East-front lot, close to Wilshire blvd., just completed, hardwood floors and finish; elegant decorations in oil and fixtures; 6 rooms, 2 tiled Bathrooms, double garage. Price $10,500.
WILSHIRE BUNGALOW.

A real cozy home, practically new, close to Wilshire blvd., 7-rooms, hardwood floors and finish; large lot, beautiful flowers and lawn; garage; real bargain for $4500. Exclusive agents.
James W. Kelly, Mgr. House and Lot Dept.
THOMAS D. CAMPBELL & COMPANY.
Washington Bldg., Third and Spring sts.
Broadway 3903. Home 60373.

FOR SALE—SNAP, CUT QUICK.
A NINE-ROOM HOUSE LOCATED ON A LARGE LOT, 60-FOOT FRONTAGE; IN ONE OF THE BEST RESIDENTIAL SECTIONS IN THIS CITY OF LOS ANGELES. CONSISTS OF LARGE LIVING-ROOM, LIBRARY, DINING-ROOM AND KITCHEN ON MAIN FLOOR; FOUR LARGE AIRY BEDROOMS AND SLEEPING PORCH ON THE SECOND FLOOR. GOOD BASEMENT AND FURNACE. GARAGE. CEMENT WALKS AND FRUIT TREES. OWNER IS IN THE CITY FOR A SHORT TIME AND AUTHORIZED US TO SELL. FOR THIS DAY ONLY WE QUOTE YOU A VERY REASONABLE TERMS CAN BE ARRANGED. SEE ROSS COOPER, ROBERT MARSH & CO., 209 MARSH-STRONG BLDG. 10175; PICO 2412.

FOR SALE—WILSHIRE SACRIFICE.
Extraordinary Bargain.
White Cement Home.
Just North Wilshire on Normandie.
Cost $18,000; for $11,000.

You will find in this wonderful home all your dreams realized, such as cross-tile mezzotinted hardwoods, sleeping porches, pleury baths, 2 story garage with complete living quarters, cellar. Construction and gardens after your own idea. Open 2 to 5 daily. 523 S. WILTON.

HOUSES—For Sale and Exchange.

For Sale.

FOR SALE—

"ALTHOUSE SERVICE."

$17,500.
$17,500.
$17,500.

TWELVE-ROOM COLONIAL RESIDENCE, COMPLETELY AND MAGNIFICENTLY FURNISHED. THREE BATHS, DOUBLE GARAGE, LARGE LOT. IT IS ABOUT $5000 UNDER REAL VALUE.

THERE ARE URGENT DEMANDS UPON THE OWNER WHICH REQUIRE that this property be converted into cash at once, hence he has slashed the price for quick action. It is located in one of the finest residential districts in Los Angeles, on paved street, and surrounded by beautiful large houses.

IT SHOULD NOT BE NECESSARY FOR US TO SAY MORE. You are justified in expecting this to be A REAL BARGAIN, and you will find it to be upon inspection. We volunteer to take you out in one of our cars to see it. In fact, we do not want to have you inspect it on any other basis.

"WE ADVERTISE NOTHING BUT BARGAINS."

RALPH O. WILLIAMS,
Manager House and Lot Dept.,
J. E. ALTHOUSE COMPANY,
Suite 603-4 Story Bldg.
Sixth and Broadway.
Phones.
F4175. Bdwy. 4245.

"ALTHOUSE SERVICE."

$23,000.
$23,000.
$23,000.

THE CHOICEST OFFERING IN THE WILSHIRE DISTRICT IN ITS CLASS. ELEVEN-ROOM WHITE PLASTER RESIDENCE. THREE BATHS. WONDERFULLY WELL BUILT AND BEAUTIFULLY DECORATED IN OILS.

THE OWNER JUST FINISHED THIS MANSION A SHORT TIME AGO AND COULD NOT DUPLICATE IT TODAY FOR ANYWHERE NEAR THIS PRICE QUOTED.

THE MAIN ROOMS DOWNSTAIRS are finished in hardwoods and arranged in such a manner that all are bright and sunny. There are TWO OPEN FIREPLACES, one in the living-room and one in the library. The maid's room and bath are downstairs. FIVE LARGE BEDROOMS and TWO GORGEOUS BATHS UPSTAIRS, with large dressing-rooms in connection. LOT 75x150.

THERE ARE SO MANY UNUSUAL FEATURES about this delightful home that it is practically impossible to tell you about them here. The only way to appreciate it is for you to ARRANGE FOR AN APPOINTMENT MONDAY MORNING. We will be glad to send one of our cars after you for the trip. THIS IS REALLY A BARGAIN AND WILL FIND A READY MARKET.

"WE ADVERTISE NOTHING BUT BARGAINS."

RALPH O. WILLIAMS,
Manager House and Lot Dept.,
J. E. ALTHOUSE COMPANY,
Suite 603-4 Story Bldg.,
Sixth and Broadway.
Phone.
P4175. Bdwy. 4245.

FOR SALE—

OWNER, GOING AWAY, SACRIFICES.
ELEGANT WILSHIRE RESIDENCE
LARGE AND BEAUTIFULLY LANDSCAPED GROUNDS, NOW OFFERED FOR ONLY $27,500. ONLY $27,500.

THIS BEAUTIFUL HOME WAS BUILT BY THE OWNER AS HIS PERMANENT HOME, AND NOTHING BUT THE VERY FINEST MATERIAL WAS USED IN ITS CONSTRUCTION.

IT TOOK NINE MONTHS TO BUILD THIS HOUSE, AND YOU CAN APPRECIATE THAT FACT WHEN YOU INSPECT IT. CONSISTS OF 11 EXCEPTIONALLY LARGE ROOMS FINISHED IN WELL RUBBED HARDWOODS WITH ELABORATE DECORATIONS. THERE ARE THREE SPLENDID BEDROOMS AND A HUNDRED OTHER SPECIAL FEATURES THAT ARE TOO NUMEROUS TO MENTION; IN FACT, HERE IS A HOME COMPLETE IN EVERY RESPECT.

TO DO IT JUSTICE YOU SHOULD SEE FOR YOURSELF, AND THE PRICE IS AMAZINGLY LOW. TELEPHONE FOR AN APPOINTMENT.

EXCLUSIVE AGENTS.
E. A. WEBER,
W. I. HOLLINGSWORTH & CO.,
FOURTH FLOOR HOLLINGSWORTH BLDG.,
MAIN 6760. HILL STREET AT SIXTH. 10777.

FOR SALE—

HOLLYWOOD WAY
NEAR THE BOULEVARD

GOOD MODERN TEN-ROOM HOUSE, PLENTY OF BATHS. LOCATED ON LOT 300 FEET FRONTAGE ON CHOICE STREET IN WEST HOLLYWOOD. FINE SELECTION OF FRUIT AND ORNAMENTAL TREES. FINE MOUNTAIN AND CITY VIEW. OWNER WANTS TO DISPOSE OF HIS EQUITY QUICKLY TO MEET PRESSING OBLIGATIONS. WE HAVE SPECIAL PRICE OF $13,000—THERE IS A MORTGAGE OF $7500 AND OWNER MUST RAISE $5500 CASH TO SAVE OTHER PROPERTY. IF YOU ARE LOOKING FOR A REAL PICK-UP IN CHOICE HOLLYWOOD, PHONE US TO SEE IT AT ONCE.

B. A. ROWAN & CO.,
200 TITLE INS. BLDG. MAIN 7096.
10444.

FOR SALE— HOUSES AND LOTS

Fifteen-room modern house, 4 tile bathrooms, large living room, dining-room and sleeping porches, 5 bedrooms and 3 baths on 2 lots. Large grounds 200x200 on prominent corner, highly improved with lawns, shrubbery and flowers. If you are looking for a home place, it would pay you to see this.

—ALSO—

Nine-room modern, up-to-date fireplace, tile roof house, on a large corner, 240x150, high, sightly, and frostless. This is a very attractive place and can be bought right.

—ALSO—

Large 13-room modern home near the corner of Wilshire and Ardmore. This house is up-to-date in every respect, and must be seen to be appreciated. We will take pleasure in showing you any of the above houses.

W. H. HAY,
409 O. T. Johnson Bldg.,
Fourth and Broadway. Los Angeles.

FOR SALE—RARE WILSHIRE BARGAIN.
BEAUTIFUL HOME OF NINE ROOMS, LOCATED IN THE HEART OF THE WILSHIRE DISTRICT, ON GOOD PAVED STREET IN THE HIGH-CLASS RESIDENTIAL SECTION. MAIN FLOOR CONSISTS OF LIVING-ROOM, LIBRARY, DINING-ROOM, BREAKFAST-ROOM, SUN PARLOR AND KITCHEN. TWO LARGE AIRY BEDROOMS WITH A SLEEPING PORCH. LARGE SPACIOUS CLOSETS AND TILE BATH UPSTAIRS. THE INTERIOR IS SOLID MAHOGANY THROUGHOUT, WITH THE BEST OF WALL COVERINGS. THE ELECTRIC FIXTURES AND HARDWARE IN THE HOUSE ARE THE BEST THAT MONEY CAN BUY. THE LOT IS HIGHLY IMPROVED WITH TREES, RARE SHRUBS, ETC. BARN AND GARAGE. OWNER HAS BEEN AUTHORIZED US TO OFFER THIS PROPERTY AT THE RIDICULOUSLY LOW PRICE OF $9000. AND THE ONLY REASON THAT THIS IS SO IS BECAUSE OF THE GRANDEST BARGAINS WE HAVE YET OFFERED. SEE US AT ONCE. ROSS COOPER, MGR. HOUSE & LOT DEPARTMENT. ROBERT MARSH & CO., 200 MARSH-STRONG BLDG. 10175. PICO 2412.

FOR SALE—

3-ROOM HOUSE—ONLY $530.

I have a nice plastered house, with fruit trees and berries, all fenced; fine soil; unlimited water only 50 cents per month; only 30 minutes from 6th and Main, on Long Beach car line. This is an absolute sacrifice at $530, all cash. See me at once and you will blow your line home. MR. REYNOLDS, 409 Central Bldg., 6th and Main. Phone A3411.

FOR SALE—

1159 N. HELIOTROPE DRIVE.

A handsome substantial home, with two sunny bedrooms, sleeping porch, open fronts and back onto terrace, with pergola and fountain; hardwood floors throughout; gasoline wall vases and electric fixtures; high-grade construction in every respect. Positively worth the price: $4750, terms. JOHN R. AVERY, owner-builder, Hollywood 3001.

FOR SALE—$2500 COTTAGE WITH 2 ROOMS FURNISHED; fine condition, large garden, fine varieties of fruit trees, all bearing; lawn, palm trees, grape arbor, chicken-run, all in perfect order; 2 blocks, paved; electricity and gas; 2 blocks from car; owner must sell; new carpets, and floor-burn; new stoves and gas fixtures, all included; terms, $500 cash, balance $20 per month. Only a few minutes' walk to public school, church and shopping district all within 2 blocks. Owner, 344 W. 61st st. Vermont 24.

FOR SALE— $2800.

Beautiful, new, modern 5-room bungalow, all the built-in features, polished oak floors, beautiful model kitchen, and bath, finished in white enamel. Lot 50x150, garage, close to school and fine car service. Small cash payment will handle, balance $20 per month. Office open Sunday. Phone South 5240-J.
CALIFORNIA HOME BUILDERS.
204 N. Pacific Blvd., Huntington Park.

HOUSES—For Sale and Exchange.

For Sale.

FOR SALE—

WILSHIRE HOME.

PRICED WAY BELOW VALUE.

NEW WHITE PLASTER HOUSE; NEVER OCCUPIED, BUT BUILT BY OWNER FOR HOME. LARGE EAST FRONT LOT ON PAVED STREET. RESTRICTED FOR LONG TIME. ALL IMPROVEMENTS IN AND PAID FOR. HOUSE CONTAINS 12 ROOMS, 5 BATHS, HARDWOOD TRIM THROUGHOUT, ONE OF THE SHOW PLACES OF WILSHIRE DISTRICT. IF YOU ARE A BARGAIN HUNTER LOOKING FOR A REAL SACRIFICE IN A FINE HOME, SEE US ABOUT THIS ONE. IF THE SIZE IS SUITED TO YOUR FAMILY, WE CAN MAKE YOU A SAVING ON THIS ONE THAT WILL NOT ONLY INTEREST YOU, BUT SURPRISE YOU, TOO. PHONE FOR APPOINTMENT TO SEE IT IF YOU ARE INTERESTED IN SAVING $15,000 ON YOUR NEW HOME.

B. A. ROWAN & C

Realty Liners.

HOUSES— For Sale and Exchange.

For Sale.

FOR SALE—

BY OWNER.

WILSHIRE DISTRICT.

"ALTHOUSE SERVICE."

$6000. $5500. $5000.

FROM $2500 NEW SEVEN-ROOM BUNGALOW ON ASPHALT STREET IN WILSHIRE DISTRICT, CLOSE TO CAR LINE; SURROUNDED BY FINE NEW HOMES.

Nos. 218, 224, 225 N. CRAMERCY PLACE.

BY OWNER.

THREE NEW 7-ROOM COLONIAL. 218, 224, 225 N. CRAMERCY PLACE.

"ALTHOUSE SERVICE."

$6000. $5000. $4000.

GUM WOOD, THE FINEST OF ITS KIND; WHITE DINING-ROOM TO BE OF THE BEDROOMS OPEN-TO LARGE PATIO PORCH.

IN BEST PART OF ARDMORE AVE.

IT'S WHITE PLASTER, BEST CONSTRUCTION; finished in cedar and white; 4 bedrooms, large sleeping porch, glass front door in hall.

Price worth inspection, free A. C. DEERENDORF, with us.

THE ONLY NEW BUNGALOW OF THIS STYLE in the entire Wilshire district. We had two others, but they sold this week. Come quick, this one will be. THE WALLS IN THE LIVING ROOMS ARE HAND DECORATED and rooms are large and sunny. Built-in features, tile bath and shower. You will be delighted with it after you see it.

BEN L. GUBSER, Owner, Res., West 5522. P7713.

FOR YOURSELF A CHANCE AT THIS AN ENGAGEMENT WITH US TO DO YOU EARLY THIS WEEK.

"ALTHOUSE SERVICE."

$6000. $5000. $4000.

GUM WOOD, THE FINEST OF ITS KIND; WHITE DINING-ROOM TO BE OF THE BEDROOMS OPEN-TO LARGE PATIO PORCH.

IN BEST PART OF ARDMORE AVE.

IT'S WHITE PLASTER, BEST CONSTRUCTION; finished in cedar and white; 4 bedrooms, large sleeping porch, glass front door in hall.

Price worth inspection, free A. C. DEERENDORF, with us.

THE ONLY NEW BUNGALOW OF THIS STYLE in the entire Wilshire district. We had two others, but they sold this week. Come quick, this one will be. THE WALLS IN THE LIVING ROOMS ARE HAND DECORATED and rooms are large and sunny. Built-in features, tile bath and shower. You will be delighted with it after you see it.

BEN L. GUBSER, Owner, Res., West 5522. P7713.

FOR YOURSELF A CHANCE AT THIS AN ENGAGEMENT WITH US TO DO YOU EARLY THIS WEEK.

FOR SALE—$12,000; LOT WORTH HALF; REST BUY IN THE CITY.

WHITE PLASTERED BUNGALOW.

One of the prettiest in Los Angeles.

BUILT FOR A HOME—NOT TO SELL. Right in the heart of the Wilshire paved boulevard. Near 2 of our best streets. Just 6 blocks from Hobart Blvd. Modern 6-room bungalow; 2 bedrooms, sleeping porch. Beautiful sun parlor. Hardwood and pine floors. Excellent heating plant. Bath and shower. Built-in features. Tile drainboard in kitchen and servant's room. Near school, car, and in finest location in city, surrounded by beautiful homes.

W. T. BROWNRIDGE, Owner. Main 8400. 601 Van Nuys Bldg.

FOR SALE—

NEW HOLLYWOOD DUTCH COLONIAL $7000—NINE ROOMS—$7000

Just being completed, owner must sell; unusually attractive colonial residence; on hill, fine view; white plaster, tile roof, white enamel; pretty sunny breakfast room in blue and gold; kitchen in tile, a dream to work; very large living room, with fireplace; dining-room entirely separate from living-room; 913 N. HERMOSA. Take Sunset car to Edgemont, walk two blocks south to Edgemont, walk two north, or Cahuenga car to Fitzgerald, go north. Owner will arrange to show.

FOR SALE—BEAUTIFUL LITTLE HOME, CHOICE LOCATION IN EAGLE ROCK. BOUGHT FOR HOME.

One of the prettiest modern bungalows in foothill district; one o'clock from car; 5 rooms and bath; oak floors throughout; colonial effect, large living room, with beautiful fireplace, large, fine Gavanza brick; west dining-room and sleeping porch; tiled bath; hardwood floors throughout; garage; lawn; terraced; a beauty; a home you will love at first sight.

PRICE IS RIGHT. ALBERT WALTER, 2206 Wilshire Blvd., Or Owner. Wilshire 1381.

FOR SALE—

ARE YOU LOOKING FOR A HOME AT AN EASY PRICE?

We can show you more good buys in a couple of hours than you can find in a month; 20 years' experience; you can believe it is to your interest to give us a chance. MEMBER OF THE REALTY BOARD

CHAMBERLIN & JOHNSON CO., GEO. A. CORTELYOU CO., 534 Bradbury Bldg. Main 1302.

FOR SALE—

BEAUTIFUL 7-ROOM BUNGALOW AT SACRIFICE.

You must see this pretty, well-constructed home to appreciate it; it is in the choicest community this is. Beautiful double lot; 50x150; fine shade trees; new High school, nine of 1st 50x132 ft. lots; one-half block from car line; 10-min. ride to center of city; terms to suit your convenience. $1STR. 346 S. BROADWAY. G0167.

FOR SALE—

Beautiful Hollywood home, white plaster, by modern terraced lawn, overlooking park; 2962.20. This property can be had at the mere bagatelle of being offered less than half of its value. If you want a real home at a real price, see it; it will not last long. Apply to owner, 1601 N. McCADDEN PL., 218 Central Bldg.

P7617.

FOR SALE—

THIS WILSHIRE BARGAIN, WAS BUILT FOR A HOME. $11,000.

IN BEST PART OF ARDMORE AVE.

IT'S WHITE PLASTER, BEST CONSTRUCTION; finished in cedar and white; 4 bedrooms, large sleeping porch, glass front door in hall.

Price worth inspection, free A. C. DEERENDORF, with us.

R. C. MITCHELL COMPANY, Sixth Floor Trust & Savings Bldg. 60317. Sixth at Spring.

FOR SALE—$12,000; LOT WORTH HALF; REST BUY IN THE CITY.

WHITE PLASTERED BUNGALOW.

One of the prettiest in Los Angeles.

BUILT FOR A HOME—NOT TO SELL. Right in the heart of the Wilshire paved boulevard. Near 2 of our best streets. Just 6 blocks from Hobart Blvd. Modern 6-room bungalow; 2 bedrooms, sleeping porch. Beautiful sun parlor. Hardwood and pine floors. Excellent heating plant. Bath and shower. Built-in features. Tile drainboard in kitchen and servant's room. Near school, car, and in finest location in city, surrounded by beautiful homes.

W. T. BROWNRIDGE, Owner. Main 8400. 601 Van Nuys Bldg.

FOR SALE—

NEW HOLLYWOOD DUTCH COLONIAL $7000—NINE ROOMS—$7000

Just being completed, owner must sell; unusually attractive colonial residence; on hill, fine view; white plaster, tile roof, white enamel; pretty sunny breakfast room in blue and gold; kitchen in tile, a dream to work; very large living room, with fireplace; dining-room entirely separate from living-room; 913 N. HERMOSA. Take Sunset car to Edgemont, walk two blocks south to Edgemont, walk two north, or Cahuenga car to Fitzgerald, go north. Owner will arrange to show.

FOR SALE—BEAUTIFUL LITTLE HOME, CHOICE LOCATION IN EAGLE ROCK. BOUGHT FOR HOME.

One of the prettiest modern bungalows in foothill district; one o'clock from car; 5 rooms and bath; oak floors throughout; colonial effect, large living room, with beautiful fireplace, large, fine Gavanza brick; west dining-room and sleeping porch; tiled bath; hardwood floors throughout; garage; lawn; terraced; a beauty; a home you will love at first sight.

PRICE IS RIGHT. ALBERT WALTER, 2206 Wilshire Blvd., Or Owner. Wilshire 1381.

FOR SALE—

ARE YOU LOOKING FOR A HOME AT AN EASY PRICE?

We can show you more good buys in a couple of hours than you can find in a month; 20 years' experience; you can believe it is to your interest to give us a chance. MEMBER OF THE REALTY BOARD

CHAMBERLIN & JOHNSON CO., GEO. A. CORTELYOU CO., 534 Bradbury Bldg. Main 1302.

FOR SALE—

BEAUTIFUL 7-ROOM BUNGALOW AT SACRIFICE.

You must see this pretty, well-constructed home to appreciate it; it is in the choicest community this is. Beautiful double lot; 50x132; fine shade trees; new High school, nine of 1st 50x132 ft. lots; one-half block from car line; 10-min. ride to center of city; terms to suit your convenience. $1STR. 346 S. BROADWAY. G0167.

FOR SALE—

Beautiful Hollywood home, white plaster, by modern terraced lawn, overlooking park; 2962.20. This property can be had at the mere bagatelle of being offered less than half of its value. If you want a real home at a real price, see it; it will not last long. Apply to owner, 1601 N. McCADDEN PL., 218 Central Bldg.

P7617.

FOR SALE—

W. HOLDEN, 911 BELLINGSWORTH & CO., 2nd Floor Bellingsworth Bldg. Main 6780. Eves. and Hol. ests.

FOR SALE—

WILSHIRE BRAND NEW SIX-ROOM COLONIAL

Will be completed by May 1st.

West of WESTMORELAND AVE. on 49th Street; double 9229 S. Hoover.

FOR SALE—FINE MODERN 8-ROOM Wilshire-Lafayette Square district; features, white enamel, sleeping porch, shutters, garage, in fine district; street cut now $12,000 cash down will handle; $5500 will be sold. $5500 will give terms. No trade. CHAS. W. [illegible]

FOR SALE—NEW BUNGALOW AT 1910 24th st., Long living-room, dining-room with built-in buffet, 2 bedrooms, bathroom, breakfast-room, all hardwood floors throughout, tile fireplace, cement walks, garage. Price $4,500. While I am building for purchaser at $4,750 can build you one for $4,500 on your lot. Terms. SIMS, Hotel Stillwell.

FOR SALE—NEW MODERN BUNGALOW, 6 rooms, sleeping porch, convenient to car; 1 block to school; 2 blocks to Victoria Drive, just north of Jefferson; $4,000. Crenshaw blvd and Black Price restricted to purchaser; $4,750. Terms. $1,000 cash, balance like rent. Owner at 1911 WESTERN AVE.

FOR SALE—IS THERE AN AGENT in Los Angeles that can sell a client a 5-room bungalow for $3,000 or less than cost, $1,000 cash, balance $25 per month? Mortgage $2500 at 6%. Price $4000. Lot 50x150. Phone owner, R.F.D. No. 1, Box 1, Glendale.

FOR SALE—CURE UP, DAY IS DONE; have foreclosed; 5-room modern bungalow in beautiful section; 2 blocks from car; $2,000; terms. Owner, 1424 E. 20th st., Phone Jefferson 1424.

FOR SALE—ONLY $2250 FOR BRAND NEW 5-ROOM BUNGALOW; $250 cash, balance $25 per month; all hardwood floors, double floor in kitchen, sleeping porch, cabinet mantel, fireplace, beamed ceiling, built-in buffet, panel doors throughout, full cement basement, laundry tubs, gas plate, electric fixtures, shades, screens, garage, cement walks, lawn and shrubbery. Price $2250. Another, 3 rooms, $1250. Another, 5 rooms, $2000. Another, 5 rooms, $2250. Another, 5 rooms, $2500. Another, 5 rooms, $2750. Another, 6 rooms, $3000. Another, 7 rooms, $3500. Another, 8 rooms, $4000. Another, 9 rooms, $4500. Another, 10 rooms, $5000. Another, 11 rooms, $5500. Another, 12 rooms, $6000. Another, 13 rooms, $6500. Another, 14 rooms, $7000. Another, 15 rooms, $7500. Another, 16 rooms, $8000. Another, 17 rooms, $8500. Another, 18 rooms, $9000. Another, 19 rooms, $9500. Another, 20 rooms, $10,000. Another, 21 rooms, $10,500. Another, 22 rooms, $11,000. Another, 23 rooms, $11,500. Another, 24 rooms, $12,000. Another, 25 rooms, $12,500. Another, 26 rooms, $13,000. Another, 27 rooms, $13,500. Another, 28 rooms, $14,000. Another, 29 rooms, $14,500. Another,

Realty Liners.

CITY LOTS—
For Sale and Exchange.

For Sale.

FOR SALE—

BARGAINS IN WILSHIRE LOTS.
BARGAINS IN WILSHIRE LOTS.

$1200 TO $1900.
$1200 TO $1900.

CLOSE TO WILSHIRE BOULEVARD.
CLOSE TO WILSHIRE BOULEVARD.
PAVED STREET. HIGH GROUND.
PAVED STREET. HIGH GROUND.

A SOLID BLOCK OF HIGHLY RESTRICTED BUSINESS LOTS ON HIGH GROUND. JUST THREE BLOCKS FROM WILSHIRE BOULEVARD. THE STREET IS IS PAVED AND HAS WIDE SPACE WITH TREES. SEWER IS IN AND PAID FOR.
WE ARE ABLE TO OFFER THEM AT PRICES 25 PER CENT LESS THAN THEIR ACTUAL VALUE, IN ORDER TO CLOSE THEM OUT QUICKLY. SOME OF THEM HAVE A FRONTAGE OF 100 FEET AND OTHERS 100 FEET. THE PRICES WE ARE QUOTING RANGE FROM $1300 TO $1900.
CALL AT OUR OFFICE TO SEE MAP AND PRICE LIST.

RALPH C. WILLIAMS,
Manager House and Lot Dept.
W. ALTIMORE & SON,
Suite 603-4 Story Bldg.,
Sixth and Broadway.
Phone 10178. Home 6347. Bdwy. 4346.

FOR SALE—
HIGH-CLASS APARTMENT SITE, NEAR
ESTION AND
RAMPART APARTMENTS.
$17,500.
In the finest apartment-house district in the city and one which commands the highest rentals. Near Wilshire boulevard and Rampart car line; 5-minute car service to Seventh and Broadway.
Size 70x120 to 12½-ft. driveway, on the north.
GILES & LEACH,
606-9-10 LISSE BLDG.,
60549. SEVENTH AT BROADWAY. BDWY. 2536.

FOR SALE—
SPECIAL ATTENTION,
BARGAIN HUNTERS,
SPECULATORS,
INVESTORS,
AND OTHERS.
Here is a bargain for someone. Close in desirable corner, improved with nine-room, two-story residence. No. 500 North Hill street, opposite Los Angeles High School. Only five minutes' walk to City Hall. Property must be sold; $13,500. If sold at once, will sacrifice for $12,000; house is worth $7,000; no trades considered. OWNER, HOME PHONE 10-1-1.

FOR SALE—SOUTHWEST CORNER OF SECOND and Lemon, 157 feet on Lemon by 240 feet on Grand, Worth $9500. Also

Northeast corner 42nd and Grand ave., 100 feet on Grand by 125 feet on 42nd st. Worth $6000.

Also lot 98 feet by 130 feet to alley on north side of 21st st., between Maple and Trinity. Worth $7000. These lots are all apartment or business corner sites. Will make terms. Call or address owner, 928 S. BURLINGTON AVE., or phone Wilshire 40.

FOR SALE—
GRAND OPPORTUNITY.
$1400.
$2600 lot 54x135. Close to 7th and Norton, $2600.
$2600 lot 50x140. Norton, near Wilshire, $2600.
$2600 lot, corner 51x137. Norton close to Wilshire, $2500.
$4000, lot 50x200. Western avenue close to 39th st.
SIDE WIDTHS, with GEO. A. CORTELYOU CO., 410-412, 324 Bradbury Bldg. Main 1302.

FOR SALE—
FINE SITE FOR APARTMENT-HOUSE OR STORE BUILDING WAY UNDER ACTUAL VALUE. Lot of Lemon tract, 60x150, facing south, for $35 ft., surrounded by high-class properties. One of finest opportunities for bonable and safe buy. Terms to suit. Will consider trade for vacant lot. Will make practically any terms convenient for you. Price only $6000. EMIL FIRTH, 346 S. BROADWAY. F. 60107. MAIN, 2545.

FOR SALE—
CHOICE WILSHIRE CORNER.
S.W. corner 6th and St. Andrews, 75x150. Sold this for 2 years until restrictions expire and then will build flats. Bank can deliver this lot $4000. 6 per cent. $3000 cash for equity.
THOMAS A. ROGERS CO.,
3751 Wilshire Blvd., near Western ave.
Phone 267200.

FOR SALE—
UNRESTRICTED LOTS.
3 beautiful west side lots at 4-way under private restriction; 50x150; southeast corner; Baldwin 150 feet; no restrictions; clear. FRANK LAVINE, 290 W. First. Phone 48000.

FOR SALE—50x154, CORNER LOT, SUITABLE for apartments or bungalows. NO DUPLEX OR SMALL BUNGALOW. GREAT DEMAND FOR RENT IN THIS LOCALITY. PRICE $2000.
H. W. HELLMAN BLDG. 103-4 HIBERNIAN BLDG.

FOR SALE—OR EXCHANGE—FINEST FLAT OR apartment site in city. Lot 60-foot front. Belongs to elderly man going East. Must be cashed this month. Lot cost $6000; can be had for $4800. Phone MRS. CUMMINGS, Main 1072.

FOR SALE—BUNGALOW LOTS ON PASADENA car line, 15 minutes from First and Main. City water, gas, electricity; price $700, quarter cash. Call at 1005 HIBERNIAN BLDG., or see MR. BAIRD at tract office.

FOR SALE — THE BEST LOT ON BOYLE Heights, only $700, $200 cash, balance terms. Adjoins store, rated street, ½ block from Soulé car line. OWNER, 617 Lissner Bldg.

FOR SALE—268 FT. ON WILSHIRE BLVD. UNrestricted. FOR HIGH-CLASS APARTMENT OR HOTEL. CONCERNING THE ABOVE SEE R. H. EDWARDS, 1004 HIBERNIAN BLDG.

FOR SALE—
N. E. corner of Western ave. and Oakwood, 145 ft. on Western; best location in the city for flats or flats. CALL F4738.

FOR SALE—CHOICE LARGE CORNER LOT on Sunset blvd., near Hollywood high school; unrestricted; easy terms. Address B, box 496, HERALD-EXPRESS BRANCH.

FOR SALE—50x153 UNRESTRICTED CORNER LOT, ONE BLOCK FROM WESTERN AVE. CAR LINE. PRICE $2000.
R. H. EDWARDS, 1004 HIBERNIAN BLDG.

FOR SALE—FIVE LOTS, PINEHURST TERRACE, one of beauty spots of Hollywood. Will sell at very attractive prices. J. E. CARROLL, 6434 Hollywood blvd. Holly 458.

FOR SALE — 2 LOTS, COMBINED AREA 100x130, to alley, at 58th st. and Malabar; rapidly growing neighborhood, close to two car lines; see the owner on premises and will name them at bar gain. Want offer. 912 EIGHT BLDG.

CITY LOTS—
For Sale and Exchange.

For Sale.

FOR SALE—
BEST BUY NEAR WASHINGTON AND HOOVER. JUST MADE FOR FLATS. SPLENDID LOCATION AND RENTALS. PROPERTY FROM CUT TO $1500. ENOUGH SAID!

HIGH AND SIGHTLY LOT IN RESTRICTED DISTRICT AND OPPOSITE WINDSOR SQUARE, 60X150. FOR $1,050. THIS IS 50 PER CENT. OF ACTUAL VALUE.
CARLIN G. SMITH, 508 HIGGINS BLDG. PHONE 5626 MT ADV. UNDER SUBURBAN PROPERTY.

FOR SALE—CHOICE AND VALUABLE LOTS FRONTING HOLLYWOOD'S MAGNIFICENT CASTLES.

At absolute bargain. Corner Franklin and Argyle. OWNER, 57097.

FOR SALE—
TWO BIG LOTS—FRUIT TREES.
100 feet frontage on Milles avenue, Huntington Park; $10,000 home next door; 5c yellow car, grammar and high schools; perfect soil, all improvements. Price $1375, easy terms. Or will arrange for you to build. J. H. WARNACK, 542 S. Templeton st., Huntington Park. 28161.

FOR SALE—FEW LOTS, SOUTHWEST, ABSOlute sacrifice, adjoining once sold $900 each; can deliver five at $450 each, $25 down, balance $5 month, near Vermont car (and 60c.) Main 6637, 207 S. Spring. Owner just paid. RAYMOND D. FRISBIE, 631 Spring. 60478, Main 2875.

FOR SALE—
$15 Down, $15 Month. $800.
Long Beach corner, 82x130.
Best soil. Sightly location. A snap.
R. d. FIERRO, 201 Brick Bldg. 64200.

FOR SALE—UNRESTRICTED, BETWEEN 57th and 6th on Western ave., 60x150, street paving paid. This is the best buy in the entire Wilshire district for the money. Will consider any other lot in this block. Fine for flats or apartment. No exchange. OWNER, F6296.

FOR SALE—UNRESTRICTED CORNER, N.W. CORner 6th and Hobart, 80x150, both streets paved. Will sell for only $7000; no exchange; must be at least half cash. Owner, F2520 or BROADway 7728.

FOR SALE—BARGAIN, 3 HALF-ACRES OR 6 large city lots in the best part of Glendale, only $2100. VENTON or CHRISTILAW, 61278—Main 6637, 207 S. Spring.

FOR SALE—MUST HAVE MONEY, WILL SACRIfice my Western avenue Hollywood lot. See me at once.
MR. CALNAN,
319 Van Nuys Bldg.

FOR EXCHANGE—2 LOTS, PAVED STREETS, Glendale, $2250. Lot with 4-room house, $2000, all for $3000. Close in. Prospect, worth $3500. CHAS. GLOVER, 604 Wright & Callender Bldg. F2700, Main 2700.

FOR EXCHANGE—HAVE FINE LOT ON THIRD near Alvarado—clear, with $200 cash. Want lot closer in; must be clear. Address L, box 117, TIMES OFFICE.

FOR SALE—$1250—FINE LOT ON LUCILLE ave., just off Sunset, only $1200. Positively worth $2000. BENNER, 900 Union Oil Bldg. A240.

FOR EXCHANGE — VERY LARGE LOT ON Terrace, 2 blocks south of Wilshire blvd.; price $4000, mortgage $1500. ROY BALLAGH, 819 Central bldg. See Mr. Strang. F. 60478.

FOR SALE—BELOW ACTUAL VALUE, HIGHclass building lots in West Wilshire and West Hollywood. Good investments. Write owner, H. box 295, TIMES OFFICE.

FOR SALE— $650
BUNGALOW LOT.
CLOSE IN. WESTLAKE DISTRICT. A PICK-UP.
A4753. Hollywood 1551. Main 2076.

FOR SALE—52-FT. FRONTAGE ON STEPHENSON ave. near Indiana. Will sell very cheap and with easy payment. Address B, box 458, TIMES SPRING ST. BRANCH.

FOR SALE—ASTONISHING SACRIFICE, $875, Alhambra ave., big bldg. Formerly $1800. Wilshire 2344. 1040 TEMPLE.

FOR SALE—SACRIFICE, $5500, 2 LOTS, CORner, 123 ft. front, West Adams district. OWNER, Vernon 204.

FOR SALE—LOT FRONT EAST-FRONT LOT, ON Harvard blvd., south of Melrose. All street improvements in. $1050 if taken this week. Lowest priced lot in the block. F3347. 822 SECURITY BLDG.

FOR SALE—WELL SACRIFICE OR TAKE EQUIty in bungalow, lot West View Heights, on best street, near Adams. Address S, box 239, TIMES SPRING ST. BRANCH.

FOR SALE—AT AUCTION, R. F. SHANE, AUCtioneer, will sell at public sale lot 41x135, known as 1241 Bonnie Brae place, near Daniel ave., on Saturday, March 9, at 2 p.m. Phone F2444. Office 416 TRUST AND SAVINGS BLDG.

FOR SALE—LOT, 40x125, ON ALLEY, ON E. 42nd st., 4 block east of South Park. $650. Phone 77316. VERMONT 1586.

FOR SALE—FORECLOSURE BARGAIN; 5 SUNkissed lots; $600 each; $100 cash, incumbrance $1900; take $475 for equity. 19438.

FOR SALE—IN THE SOUTHWEST, NEAR CAR lines, 10x135. Choice location. Address K, box 125, TIMES OFFICE.

FOR SALE—HAVE LOT ON PAVED STREET, ½ block from Sunset blvd., 10 miles out Hollywood way. Will sell for $5 month. Build bungalow, store, rent, save rent. GEO. DOLAN, Main 752, 54641.

FOR SALE—DO YOU KNOW A BARGAIN? WILL sell a lot 50x150 one block from Westlake Park. Price $1500. Terms. 1005 HIBERNIAN BLDG. 10751 or Pico 778.

FOR SALE—LOOK AT LOTS ON BOULEVARD, Vatou, Van Buren and Raymond; near Manual Arts district; $650 each; $25 cash, $10 month. Call MAIN 2658, 21698, evenings West 4792. The price will startle you.

FOR SALE—FINE LOT, HIGH LOCATION, 50x150 to paved alley, $600. Adjoining Bonita and Waterloo. 1433 WATERLOO ST.

FOR SALE—ONLY $350, MUST BE CASH. BUYS regular $700 perfectly level lot, sewer, best soil, 2 blocks car, walk, gutter, 25 min. to center on yellow line. YOUNG, A1631, Pico 517.

FOR SALE—WILL SELL THE N.E. CORNER 50x150, and Vermont ave., at a big bargain; lot 60x130 to alley. Ripe for any kind of business or exchange. Owner, 3701 CHESLEY AVE., Angeles Mesa.

FOR SALE—$6000. EXCEPTIONAL CORNER, Hampshire court site in heart of Wilshire district. Los Angeles High School. Only five minutes' walk to City Hall. Apartment Trade both streets paved. See car service. Best rental section in town. Sale for quick cash. Owner will take $13,500. If sold at once, will sacrifice for $12,000; house is worth $7,000; no trades considered. OWNER, HOME PHONE 10-1-1.

FOR EXCHANGE — $1200—FINE LOT ON LUCILLE ave., just off Sunset, only $1200. Positively worth $2000. BENNER, 900 Union Oil Bldg. A240.

FOR EXCHANGE — VERY LARGE LOT ON Terrace, 2 blocks south of Wilshire blvd.; price $4000, mortgage $1500. ROY BALLAGH, 819 Central bldg. See Mr. Strang. F. 60478.

FOR SALE—SOUTHWEST CORNER OF SECOND and Lemon, 157 feet on Lemon by 240 feet on Grand, Worth $9500. Also

Northeast corner 42nd and Grand ave., 100 feet on Grand by 125 feet on 42nd st. Worth $6000.

Also lot 98 feet by 130 feet to alley on north side of 21st st., between Maple and Trinity. Worth $7000. These lots are all apartment or business corner sites. Will make terms. Call or address owner, 928 S. BURLINGTON AVE., or phone Wilshire 40.

FOR SALE—
GRAND OPPORTUNITY.
$1400.
$2600 lot 54x135. Close to 7th and Norton, $2600.
$2600 lot 50x140. Norton, near Wilshire, $2600.
$2600 lot, corner 51x137. Norton close to Wilshire, $2500.
$4000, lot 50x200. Western avenue close to 39th st.
SIDE WIDTHS, with GEO. A. CORTELYOU CO., 410-412, 324 Bradbury Bldg. Main 1302.

FOR SALE—
FINE SITE FOR APARTMENT-HOUSE OR STORE BUILDING WAY UNDER ACTUAL VALUE. Lot of Lemon tract, 60x150, facing south, for $35 ft., surrounded by high-class properties. One of finest opportunities for bonable and safe buy. Terms to suit. Will consider trade for vacant lot. Will make practically any terms convenient for you. Price only $6000. EMIL FIRTH, 346 S. BROADWAY. F. 60107. MAIN, 2545.

FOR SALE—
CHOICE WILSHIRE CORNER.
S.W. corner 6th and St. Andrews, 75x150. Sold this for 2 years until restrictions expire and then will build flats. Bank can deliver this lot $4000. 6 per cent. $3000 cash for equity.
THOMAS A. ROGERS CO.,
3751 Wilshire Blvd., near Western ave.
Phone 267200.

FOR SALE—
UNRESTRICTED LOTS.
3 beautiful west side lots at 4-way under private restriction; 50x150; southeast corner; Baldwin 150 feet; no restrictions; clear. FRANK LAVINE, 290 W. First. Phone 48000.

FOR SALE—50x154, CORNER LOT, SUITABLE for apartments or bungalows. NO DUPLEX OR SMALL BUNGALOW. GREAT DEMAND FOR RENT IN THIS LOCALITY. PRICE $2000.
H. W. HELLMAN BLDG. 103-4 HIBERNIAN BLDG.

FOR SALE—OR EXCHANGE—FINEST FLAT OR apartment site in city. Lot 60-foot front. Belongs to elderly man going East. Must be cashed this month. Lot cost $6000; can be had for $4800. Phone MRS. CUMMINGS, Main 1072.

FOR SALE—BUNGALOW LOTS ON PASADENA car line, 15 minutes from First and Main. City water, gas, electricity; price $700, quarter cash. Call at 1005 HIBERNIAN BLDG., or see MR. BAIRD at tract office.

FOR SALE — THE BEST LOT ON BOYLE Heights, only $700, $200 cash, balance terms. Adjoins store, rated street, ½ block from Soulé car line. OWNER, 617 Lissner Bldg.

FOR SALE—268 FT. ON WILSHIRE BLVD. UNrestricted. FOR HIGH-CLASS APARTMENT OR HOTEL. CONCERNING THE ABOVE SEE R. H. EDWARDS, 1004 HIBERNIAN BLDG.

FOR SALE—
N. E. corner of Western ave. and Oakwood, 145 ft. on Western; best location in the city for flats or flats. CALL F4738.

FOR SALE—CHOICE LARGE CORNER LOT on Sunset blvd., near Hollywood high school; unrestricted; easy terms. Address B, box 496, HERALD-EXPRESS BRANCH.

FOR SALE—50x153 UNRESTRICTED CORNER LOT, ONE BLOCK FROM WESTERN AVE. CAR LINE. PRICE $2000.
R. H. EDWARDS, 1004 HIBERNIAN BLDG.

FOR SALE—FIVE LOTS, PINEHURST TERRACE, one of beauty spots of Hollywood. Will sell at very attractive prices. J. E. CARROLL, 6434 Hollywood blvd. Holly 458.

FOR SALE — 2 LOTS, COMBINED AREA 100x130, to alley, at 58th st. and Malabar; rapidly growing neighborhood, close to two car lines; see the owner on premises and will name them at bargain. Want offer. 912 EIGHT BLDG.

CITY LOTS—
For Sale and Exchange.

For Exchange.

FOR EXCHANGE — BUILDERS, DEALERS, A whole improved tract of 5 streets, 97 lots, close in, ready to build on. Will take $40,000 equity in ranch or Eastern property. THE McCARTHY COMPANY, 631 Union Oil Bldg.

FOR EXCHANGE—SMALL HOUSE AND 2 LOTS in full-bearing orange tree, Redlands, clear, for 6 or 7-room bungalow in Los Angeles. West side. Will assume your mortgage. A. L. ALDERMAN, 207 Grant Bldg.

FOR EXCHANGE—$2500, TWO LOTS, 82X130 ft., on paved street and car line, 2 blocks from 54th and Vermont. Fine bungalow court site. Want 5, 6 or 7-room bungalow up to $3000. JAMES MENZIES, 226 Byrne Block.

FOR EXCHANGE—
20 LOTS. $20,000. 20 LOTS.
Situate south part of city, free and clear. Want income city and assume.
G. A. VICKREY & COMPANY, 306 S. Hill st.

FOR EXCHANGE—SPLENDID CORNER, WEST 87th ave., Hollywood, 100x150; unrestricted. $8500; mortgage $4000. Want improved flat equities; will buy by latter spring eastern. MARLOW, 1228 Haas Bldg. A2691. Main 1120.

FOR EXCHANGE—OR SALE—6 LOTS, CORNER Fayette and Toledo streets, for Cleveland property. F. A. SACKMANN, 810 Prospect, Cleveland, O.

FOR EXCHANGE—EIGHTLY CORNER ON FIRST st., overlooking Westlake, Bimini district, and $60 acres unimproved in Los Angeles county, clear. Want modern bungalow on Hellotrope or Temple car line, Hollywood way. WIL. 4096.

FOR EXCHANGE—FREE AND CLEAR LOTS IN various towns for clear equity for equity in good bungalow, what have you? MR. SCOTT, 1029 Merchants' Nat. Bank Bldg.

FOR EXCHANGE—WANT INCOME UP TO $15,000 for 10 well-located lots with street work and sewer in. Will assume. VINTON or CHRISTILAW, 337 S. Hill. 61278. Main 6637.

FOR EXCHANGE—CLEAR LOTS AND ACREAGE for bungalow or furniture of apartment-house. WITHROW, 602 Hibernian Bldg. Main 2586, 60549.

FOR EXCHANGE—43 LOTS NEAR ROSE HILL, 5-cent car fare. I owe $1750. What have you for $3700 equity? 307 S. HILL ST. Room 517.

FOR EXCHANGE—WILSHIRE CORNER, 100x185; $12,000; this unrestricted for three years; surroundings; close to cars; a most desirable apartment-house site; bank loan $5000; 6% per cent. interest.
CRICHTON SMITH, 201-2 Currier Bldg.

FOR EXCHANGE—HOLLYWOOD LOTS, $6000, on Van Ness ave., close to car line, continuous frontage, 200 ft. lots 40x145, submit.
CRICHTON SMITH, 201-2 Currier Bldg.

FOR EXCHANGE—FINE LARGE LOT SUITABLE for flats. 100x172. Huntington drive near Oneonta Station. Want improved city. OWNER, 628 Chamber of Commerce, or 11306.

FOR EXCHANGE—3 LOTS, 5-ROOM COTTAGE, south side, wanted unimproved lots, or acreage or light auto and some cash. Address L, box 1, TIMES OFFICE.

FOR EXCHANGE—LOT CLOSE TO WEST Adams street car line, value $500; mortgage $325. What have you? See OWNER, South Hope, or 2nd floor, 317 Hellman Bldg.

FOR EXCHANGE—HAVE CHOICE 50X175 FT. lot in center of Hollywood, $2500 cash, mortgage $1000. Want $1500 city lot for equity. See owner, LEAVER, 1070 E. 20th st. South 597 or 21570.

FOR SALE—OR EXCHANGE—FINE LOT ON N. Vermont, 50x140 each. Want bungalow, part of $225 for anything I can use. WILSHIRE 2782.

FOR EXCHANGE—2 CLEAR LOTS IN LAUREL Canyon, for light roadster; must be in perfect condition. Call 734 E. 17TH ST. south 1408 J.

BUSINESS PROPERTY—
For Sale and Exchange.

For Sale.

FOR SALE—W. 7TH ST. CORNER.
WILL MAKE YOU RICH.
$15,000 buys the only W. 7th st. corner between Hoover and Spring streets which can be had at anything like that figure. It is ripe for improvement at any time and the 3 corners are already improved and used for business purposes, and surely $18,000 heretofore refused when we were inviting. Will consider Redondo as part payment.

$42,000 will secure another W. 7th corner, large lot, permanent brick store improvements, splendid income; in fine location; assured increase in value.

$45,000 for still another large W. 7th st. corner, with nominal improvements, but ripe for permanent improvement.

F. W. CROAKE, 2731 W. 7th st.
855497. Wil. 3865.

FOR SALE—
A WONDERFUL BARGAIN.
GET A BANK VALUATION ON THIS PROPERTY, ON 23RD STREET,
BETWEEN GRAND AND NEW HILL ST.
LISTEN:
23RD ST. IS THE BEST
CROSS STREET
BETWEEN WASHINGTON AND ADAMS.
$200 A FRONT FOOT
IS FIGURED CHEAP FOR 23RD ST. FRONTAGE.
LOT IS 60x132. IMPROVED.
HARRY F. PARKER, SOLE AGENT,
2304 S. GRAND AVE.
20277.

FOR SALE OR EXCHANGE—INCOME PROPERty on prominent street in line of promising future improvement; will exchange for ranch land up to $40,000.
See Mr. Manning,
Sales Manager,
With PATRICK C. CAMPBELL,
310 Investment Bldg.

FOR SALE—AT SAN PEDRO, OUR HARBOR SEAport, low growing by leaps and bounds; millions of dollars are being spent in various improvements. Now is the opportune time to buy one of the choicest business properties in this favored locality, in the very heart of San Pedro's business center, facing the two principal streets; fine income, well constructed. Your following and meeting invited. No exchange considered, but the cash price is low for quick sale. Value, no agents. Owner, Address L, box 105, TIMES OFFICE.

FOR SALE—
ON MERCHANT STREET.
SACRIFICE. $8500. SACRIFICE.
ONLY SHORT BLOCK FROM THE TERMINAL BUILDING, WHERE MILLIONS ARE BEING SPENT. SEVENTH AND CENTRAL.
729 MERCHANT STREET. LOOK AT IT.
MUST BE SACRIFICED
TO CLOSE AN ESTATE.
HARRY F. PARKER,
2304 S. GRAND AVE.
HOME 20277. MAIN 7134.

FOR SALE—
135-FOOT INCOME BUSINESS CORNER, WITH SEVEN STORES, FLAT, HOUSE AND THREE COTTAGES, WITH GARAGES. BANK APPRAISAL $25,000. $8,000 CASH, BALANCE TERMS.
S. G. BAKER,
W. M. GARLAND & CO.,
224 VAN NUYS BLDG.

FOR SALE—
BUSINESS PROPERTY AT A SACRIFICE.
Will sell for less than $2000 a fine lot on South Park avenue near Jefferson, 50x150. Fronts a paved street, with car line. Must have quick action, hence the tremendous sacrifice. Phone MR. CARTER, Main 6760, 10777.

FOR EXCHANGE—GARAGE, NEW BRICK BUILDing, cement floor, etc., clears $2500, at River side, good location for business. Want Los Angeles or farm within 200 miles of St. Joseph, Missouri; will assume. F. J. BOHR, 733 Main st., Riverside, Cal.

FOR SALE—A FORTUNE FOR YOU IF YOU ARE wide awake, now is the time to buy. Lot 25½x 150 in a fine location for business near Pico. Must sell at a great sacrifice. Inquire of owner, 325 W. 47TH ST.

FOR EXCHANGE—BRICK BUILDING, 4 STORES, located 1100 (north 1140), new, best office, stores. Ventura, Main st., has electrolier, city improving. $22,500; mtg. $17000; want land, 929 Consolidated Realty Bldg. Sub 7th and Hope.

FOR SALE—OR EXCHANGE—BIG SPECULATION, 300 ft. on Figueroa st., at Second, close to entrance to new tunnel; investigate; submit offer. Price $400 per foot. See OWNER, 712 H. W. Hellman Bldg. Phone 11300.

FOR SALE—OR EXCHANGE—TEMPLE ST., business property. Will sacrifice in trade for apt. house.
MRS. CORENSON,
625 Sunset blvd. F5826. P4825.

FOR SALE—SNAP. OPENING FOR A STORE building and 7 lots, clear, just out of city. Address C, box 61, TIMES OFFICE.

FOR SALE—CLEAR BUSINESS BLOCK, $12,000; second lease. 2500 W. JEFFERSON, corner second ave.

FOR SALE—ON HILL ST., NEAR THIRD ST. About 1 foot frontage by 160 ft. deep; 22-room house; no reasonable offer will be refused. OWNER, 235 S. Hill st., Ivesmoore.

For Exchange.

FOR EXCHANGE—
Modern 14-apartment building, W. 11th st.; income $300 per month. Price $26,000, mortgage $10,000. Want bungalow court or pair of flats, west or northwest.
Modern 20-room 4-flat building, West Adams district; income $1101 per month. Price $15,000. Submit part property to half value.
Bungalow court on corner, Hollywood way, 6 units; income $100 per month. Price $16,000, mortgage $6000. Submit offer.
Choice corner, north of Pico st., near Figueroa, $25,000, for smaller property.
CHAS. GLOVER, 604 Wright & Callender Bldg. F2700, Main 2700.

FOR EXCHANGE—
$12,500, close-in, on West 5th st. near Union, 50 feet, with good house. Want clear lot for $7000 equity.
$20,000, corner lot on Clay street near 4th and Hill. Nominal income. Want residence, same value.
$30,000. Olive street near Second, large lot and frame hotel building. Want clear acreage up to $22,000.
OWNER,
216 Haas Bldg. Broadway 6388.

FOR EXCHANGE—BUSINESS CORNER 10 MINutes from postoffice, corner Pasadena avenue and Avenue 26, on which is 2-story brick containing five stores, all rented, and two modern bungalows. Fine income. Mortgage $12,500. Will trade for clear. What have you? NIMMO REALTY CO., 6408 Hollywood blvd. Holly 1946. 57395.

FOR EXCHANGE—
HIGH-CLASS INCOME PROPERTY.
I control several very close-in modern brick income properties with real incomes, on which I will accept good clear land or other clear property for the equity and give a splendid deal.
W. W. MOSS,
1006-1007 Haas Bldg.

FOR EXCHANGE—BRICK BUILDING OF ABOUT 100 rooms, substantially constructed and finished, beautifully furnished, valuable lot, only partially improved; exceptionally well located, west side, price $100,000; income $1200 per month; want ranch, quick action, don't miss this. K. LUNDEEN COMPANY,
MAIN 4825. 909 I. N. VAN NUYS BLDG. 60191.

BUSINESS PROPERTY—
For Sale and Exchange.

For Exchange.

FOR EXCHANGE—
I can match any kind of a trade, $54,000, beautiful ranch on fine paved boulevard, almost in town; want home in Los A. to $40,000, $175,000—Choice hotel property in L. A. Want land to $150,000.
$1200—Clear, a fine 20 acres in Florida, just off boulevard. Want bungalow.
$2500—Clear, good little chick ranch; want bungalow to value.
$100,000—900 acre ranch. Want income to value, if price in right.
$3500—Dandy clear bungalow, Want Colton, Redlands or Riverside property.
$4000—Clear, 4 lots in Portland; want land in southern Cal.
$30,000—Clear, dandy ranch, with modern residence, almost in town. Take a bungalow to $8000 and balance 5 or 6% per cents. This ranch will pay for itself.
I can match your trade—big or little.
GARRETT, 616 Grant Bldg., 352 S. Br. A3315.

FOR EXCHANGE — TULARE FARMERS ARE wearing the smile now that won't come off—SO CAN YOU! If you have improved clear or nearly clear Los Angeles city or suburban property that you could trade in exchange for a farm up this way, HERE'S how you can get the farm: I have 80 acres good land, pumping plant, buildings and fenced. WANT income flats or improved clear acreage, place to $9000 or $10,000, with mortgage back; also have 40-acre fine land clear residence to $2500 or $3000, balance mortgage; also have another improved 40 acres fine land with buildings, fully stocked, will consider well-improved IOWA or ILLINOIS farm; prefer dealing with owners. J. M. KIDD, box 124, Tulare, Cal.

FOR EXCHANGE—

$75,000—West 6th right at Grand ave., improved 2-story building.

A property with a big future. Owner will take clear city or close in country to $50,000.

For further particulars see
MR. MINES, W. W. MINES & CO.,
631 S. Spring st. Main 2875.

FOR EXCHANGE—ATTENTION; MAKE OFFER. Want city or country for close-in brick corner lot income property, $185,000, bank loan $54,000, 4 years, 6 per cent.
Want ranch for good apt.-house, here, $55,000, mortgage $31,000, 3 years, 7 per cent. Income $400 per month.
Want smaller city or grove or land for bungalow court, $35,000; mortgage $12,000; income $190.
Want grove or ranch, or city for $1-room apt. house, $85,000; mortgage $24,000. Income $2400 per year.
Want ranch for 56-room apt., close-in, $60,000, mortgage $15,000, see me for other good properties. JAMES PARIZER, 202 Hollingsworth Bldg. 60632. Main 8045.

FOR SALE—OR EXCHANGE—MODERN NEW bungalow court, white exterior finish, always rented; monthly income $125. Price $12,000, which includes furniture. Will take part in clear city lots or acreage for equity. MATTHEWS & MATTHEWS, 310 Douglas Bldg. Pico 1396.

FOR EXCHANGE — BY OWNER, 258 S. GRAND ave., lot 45x165; 11-room house; rental $55; bank appraised $22,000; mortgage $9500. Want suburban improved acreage. What have you? Will accept ranch, mortgage $20,000; income $1800; for $12,000, as I must get out on the sod. Owners only. DR. SEATON, 403 Hibernian Bldg.

FOR EXCHANGE—
ONE HUNDRED LOTS OR SMALL bungalow court and will assume. Have modern 5-room bungalow, well located. Also 3 fine lots, total frontage 104x250 in Los Angeles. See owner, LAMBERT, 901 Story Bldg. Bdwy. 24; 60055.

FOR EXCHANGE — MODERN DUPLEX FLAT building, 12 rooms, oak floors throughout, splendid location, West Side. Price only $10,000; mortgage $4000; will trade the $6000 for house, clear lots or ranch. Will assume a mortgage on house or ranch.
UNDERHILL & ROBINSON,
O. T. Johnson Bldg.

FOR SALE—WHITE PLASTERED 4-FLAT BUILDING, FAVED STREET. VALUE $12,000. WILL TAKE BUNGALOW OR LAND TO $6000, BALANCE MORTGAGE AT 7 PER CENT.
C. J. HILDESHEIM,
W. I. BOLLINGSWORTH & CO.,
FOURTH FLOOR HOLLINGSWORTH BLDG.
6TH AND HILL STS. MAIN 6760, 10777.

WANTED—TO EXCHANGE INCOME PROPERTY and city lots for ranch. Have flats and 12 cows in Monterey for Hollywood income unimproved or near-by acreage. Address A. D., 6419 HOLLYWOOD BLVD., Hollywood.

FOR EXCHANGE—I HAVE A LARGE CORNER lot, three bungalows, rented. Income $45 per month. Room for four or five more bungalows. Bank loan of $2500. Want city lots that can be borrowed own. OWNER, address L, box 107, TIMES OFFICE.

FOR SALE—$15,000 INCOME PROPERTY, FURnished or unfurnished, 24 suites, 2 flats and 8-room house, 3 garages, Westlake, Wilshire district. $2500 cash will handle. For further information address TO, box 393, TIMES SPRING ST. BRANCH.

FOR SALE—SACRIFICE. LOOK AT NO. 2931 Stephenson ave. Garage including machinery, lot 50x132 to alley, also 1018 Crocker st. and 404-6 W. 30th st. Then see owner at 418 MASON BLDG. and make offer, I am going to sell.

FOR SALE—THIS IS OWNER'S REAL SACRIfice, make me an offer. Good income, 3 and 4-room apts., in elegant rental district, ½-minute car service, large basement, furnace, two lots, fine view, exposition car. Submit to me. car. 306 WEST 39TH ST. will consider some trade. Phone 22709. Owner.

FOR EXCHANGE—HIGH CLASS INCOME PROPerty up to $80,000 for clear grove to full amount or less; prefer Uplands but any good section. A. H. BROWN, with W. L. JACOBS, 618 Grant Bldg. A2983.

FOR EXCHANGE—BRICK BUSINESS BLOCK ON prominent corner, west side; good income. Price $50,000. Want stock ranch or land towards San Francisco. MR. STARR, with WM. H. AKIN CO., 611 H. W. Hellman Bldg.

FOR EXCHANGE—CASH PRICE $65,000, CLEAR, large piece of Westlake property, secured yearly income $4200; elegant neighborhood, owner wants alfalfa ranch, fully stocked, and equipped, or other farming lands. DR. EDWARDS, 935 E. Washington st. South 1204.

FOR SALE—NEW 4-FLAT BUILDING, PLASTER, mahogany and ivory finish, tiled bath, hardwood floors, Wilshire district; only $12,500. New duplex house, plaster, strictly modern, north of Hollywood blvd., $10,500. T. O. ANDERSON, 405 Story Bldg. 11926.

FOR SALE—FIVE $3000 CASH, ASSUME $8000 mortgage and you can have free rent and net 7 per cent on money invested; flats on fine corner, Normandie and Wilshire; $13,500 no duplicate. No agents. Address R, box 545, TIMES SPRING ST. BRANCH.

FOR EXCHANGE—SEE RANCHER, DO YOU want city income for your property? If so, See EXCHANGE SPECIALIST LLOYD NOBLE, 600 Grant Bldg. Quick action, owners or sole agents.

FOR SALE—FOUR FOUR-ROOM FLATS, JUST foreclosed. Close in. Value $8500. Price $5500. Owner, 3103 S. FIGUEROA. 24584.

FOR SALE—I OWN $12,000 CITY, CLOSE IN, 8 per cent. income. A bargain for part cash and part real estate. Address L, box 102, TIMES OFFICE.

FOR SALE — OR EXCHANGE—3 STOREROOMS, choice location corner of 50th Flats, rented, good income; nothing better as to future; going away, hence offer this bargain, $7000; easy and long time. Take vacant lot. Address B, box 551, TIMES SPRING ST. BRANCH.

INDUSTRIAL PROPERTY—
For Sale and Exchange.

For Sale.

FOR SALE—UNRESTRICTED, 28,000 SQUARE feet, facing two streets, on Santa Fe railroad. It is worth $12,000, but will sell this week at $9000. MR. HOWETH, with
T. M. MILLER CO.,
60116. Suite 310 Van Nuys Bldg. Bdwy. 1190.

FOR SALE—GOOD SITE FOR FACTORY OR warehouse; 100 ft. frontage on San Pedro st. near Second, S. P. spur track. Two brick warehouses on property. Any reasonable offer accepted. TELEPHONE OWNER, 53633.

FOR SALE—INDUSTRIAL LOT, 40x134, NORTHwest corner 20th and Stanton ave., worth $1,625, sell for $1100. N. TREGSTI, 108 Court st. Main 6971.

FOR SALE—
Industrial Property.
I have some first-class bargains with every convenience. Also some good choice.
HARRY M. JOY,
Main 9273. 615 Trust & Savings Bldg. A3172.

FOR SALE—CORNER, 100x160, WITH MANUfacturing plant and railroad spur on Alameda st., close in, at sacrifice. Address OWNER, 3249 Long Beach ave.

FOR SALE—OR EXCHANGE—INCOME IMPROVEd rental property close to San Diego; note price, $18,000; want equity of $10,000. Address K, box 197, TIMES OFFICE.

For Exchange.

FOR EXCHANGE — INDUSTRIAL PROPERTY (Vernon) on Santa Fe ave. Want bungalow for same value. See owner, W. W. WEBB, 5500 Santa Fe

Realty Liners.

SUBURBAN PROPERTY— For Sale and Exchange.

For Sale.

UR SALE—

"The Sunshine Bargain of California."

SPLENDID CALIFORNIA HOME-FARM ARTISTIC BUNGALOW. NEAR THE CITY, 25 MINUTES. ONLY $3250 CASH.

STOP RIGHT HERE! No need to look further. Think of a beautiful level acre, finely fertile loam garden soil.) A most tasteful, attractive bungalow, containing every modern convenience. Good garage. Place fenced with wire. Gas, electric lights, telephone, city delivery, sidewalks, fine boulevards, all close to the door. Price has been reduced from $3700, with a very small payment down, balance in ten years, if you wish. Here is a chicken ranch that is a money maker. You will find on the greatest land bargain in Southern California. CITY & SUBURBAN REALTY CO., 901 Security Bldg. Main 6066.

FOR SALE—

PRICE JUST REDUCED FROM $3500 TO $2500 AS OWNER IS NONRESIDENT

In the beautiful foothills, on State highway, and one mile from Tujunga.

Three acres with 2 houses; one of four rooms and one of two rooms.

Ideal for poultry, vegetables, etc.

E. M. COOPER, 302 Story Bldg. Phones: Broadway 379; Home 1857.

FOR SALE—

FREE AUTO EXCURSIONS TO THE LAND OF OPPORTUNITY.

Come to Southern Garden Acres. Address and mail me what you desire with the coupon, or stop in at my office and get a free auto ride (by appointment) for us to see the most wonderful tract of land in the world, this is it. You are parting out in rent today, let me show you (with no obligation) for us to see the $2500, 10 per cent cash, balance 10 monthly payments of $600 and up, 10 per cent, or $250 per acre and up, 10 per cent, on long grounds, commanding a view of the city and mountains. All city conveniences. Electric car passes at the corner of Vermont ave., Tuesday, Thursday and Saturday. Phone, Sunset, 24697. Country closed except from 10 a. m. to 2 p. m. Broadway 6067. Main 6066. Office, 129 E. OCEAN AVE., Long Beach.

FOR SALE—HOUSEKEEPERS' SPECIAL. 5-ROOM AND DEN, BUNGALOW, MODERN AND DRY. RAMONA ACRES. This corner two-thirds of an acre in Ramona Acres, with fine pigeon run, chicken house, electricity and paved walks. Price $3000. Terms to suit. Owner is going to Los Angeles. Restricted district. Close to car and store. Rich, level soil. Ideal home. Must be sold. Address owner, 1200 Pine st., Whittier, or phone Whittier 1000.

FOR SALE—BY OWNER, $3500 CHEAPEST LEMON LAND NEAR SAN FERNANDO. Mission and electric line; good terms. Address 236 N. ENCINITAS, Monrovia.

FOR SALE—LOT 8 ACRES, BURBANK ORCHARD, chicken ranch, new modern 5-room house, water, electricity, gas, telephone, $3000; terms, can hold 4 to 6 acres more at reasonable price if desired. M. C. PAXTON, Burbank 13.

FOR SALE—5-ACRE CORNER, COUNTRY HOME-site, on transportation and boulevard, two miles from Newport Beach. Cost me $2500; will sacrifice for $1500, only $500 required. Address K, box 94, TIMES OFFICE.

FOR SALE—ELEGANT 6-ROOM BUNGALOW AND one acre of ground, highly improved; fine redwood, only $2750. Easily worth $4000. BEEMER, 805 Union Oil Bldg. A3549.

FOR SALE—10 ACRES AT LAND NEAR ANAheim, 10-inch well, house, barn, etc., worth $7000; price $5000, incumbrance $2500. $3962, WILSHIRE 4713.

FOR SALE—2½-ACRE ORCHARD HOME, $4250, terms, new modern 5 rooms, water, electricity, gas, telephone, peaches, grapes, apricots, ideal for chickens. M. PAXTON, Burbank 13.

FOR SALE—35 ACRES, SUBURBAN FERTILE mountain land, $10 per acre, 3 miles west of Owensmouth, HOLLY 1574.

FOR SALE—79 ACRES IN SUNLAND, NEAR Michigan ave., spring on land. 314 FROST BLDG.

FOR SALE—4-ROOM MODERN BUNGALOW, LOT 50x150 ft., $2500. Fruit trees. Long Beach car line. HARRY GRANT, Willowbrook.

FOR SALE—10 ACRES HIGHLY IMPROVED, offered at great sacrifice for few days. Call MR. STARR, Glendale 1439 or 61708.

FOR SALE—10 ACRES AI LAND, LA CRESCENta, with water, fenced. See HENRY SUEMER, 1213 W. Fifth. Main 6877.

FOR SALE—CHEAP, GOOD WELL IMPROVED place for home, fenced and set out to fruit trees. 1300 W. 90TH PLACE, city.

FOR SALE—QUICK, HOUSE, TWO ACRES, BURR avenue, La Canada. Holly 2417 or 15292. 912 S. HILL.

FOR SALE—FIVE ACRES AT SAWTELLE, FIVEroom house, barn, fruit trees. Make cash offer. OWNER, 157 E. Avenue 19, city.

FOR SALE—5 ACRES NEAR VAN NUYS, UNIMproved, finest loam soil, $2500; mortgage $800; reasonable terms. Inquire 4304 PASADENA AVE.

FOR SALE—1 TO 5 ACRES ON BOULEVARD, reasonable, 1423½ MAPLE AVE. Main 2222.

FOR SALE—FIVE-ROOM HOUSE, LOTS windmill and tank, trees, grapes, berries, $1200, terms. ERNEST HENNING, 724 Lark st.

FOR SALE—5 ACRES, HOUSE, BARN, 7-INCH well, fine soil, reasonable terms. Address J. box 283, TIMES OFFICE.

For Exchange.

FOR EXCHANGE—5 ACRES, CHATSWORTH, ALL leveled, 100 assorted fruit trees, 1000 young cypress, 1 inch conduct water, price $3000; irrigation pipes, 15 faucets around house and garden, modern 5-room house, double garage, chicken-houses, 15x30, tools, tankhouse, etc., $8000. Clear. Want good rental property, L. A. or vicinity, equal value.

11½ acres at Newhall, 8 acres in cultivation, 3½ acres in fruit, family orchard, some alfalfa, pumping plant, plenty fine water, bungalow 6 rooms, barn and other outbuildings. Fine place for chickens and dairying, $6000. Clear. Want L. A. income property equal value.

CHAS. F. STOKES CO., 616 Grant Bldg.

FOR EXCHANGE — 5-ACRE CORNER, HIGHLY improved, Moneta, fine, $8500; want flat or bungalows.

2 acres 100 acres with water, 6-room modern bungalow, barn, orchard, San Gabriel, $5000. Want city house to same.

4 28 acres in Glendale, highly improved, $10,000 clear. Want bungalows to same. REID, P2845.

FOR EXCHANGE—10 ACRES LEVEL, GARDEN soil, good modern house, new San Gabriel, 9 miles from L. A. small buildings, 100 bearing fruit trees, some chicken equipment. Plenty water. Nothing better for potatoes, vegetables or chickens. Cash price $8500. Will sell on terms or take clear property. Hollywood or northwest to $6000 or Monrovia or Duarte, $4000. Address K, box 574, TIMES SPRING ST. BRANCH.

FOR EXCHANGE — 10 ACRES, LAND-ELSINORE, 2 acres concrete modified store and buildings, price $6000, mortgage $3000, 5-acre improved ranch at Moneta, $7000, mortgage $2500. J. W. CALVERT, 202 Hollingsworth Bldg. 60932—Main 8063.

SUBURBAN PROPERTY— For Sale and Exchange.

For Sale.

FOR SALE—IN SAN FERNANDO VALLEY, 40 ACRES, $350 PER ACRE. (Will sell part.) Located in the San Fernando Mission Land—in the fertile lands on the almost frostless slopes of the north side of the San Fernando Valley. 21 miles by electric or steam car, on paved electric-lighted auto boulevard from business center of Los Angeles, providing ready market. Rich deep soil suitable for beans, sugar beets, walnuts, alfalfa, winter vegetables, etc. Water in steel mains under pressure from Los Angeles' Thirty Million Dollar Aqueduct at 1 cent per miner's inch per hour. Excellent local schools, stores, etc. Elevation 800 to 1000 feet. Climate dry and delightful, 9 only 90 miles from ocean. ANGELES MESA LAND COMPANY, Owners and Agents, 453 South Hill st. References any local bank. (Hellman Commercial by permission.)

FOR SALE—

RAMONA ACRES DISTRICT. COSY SUBURBAN HOME. HOUSE, TREES, FLOWERS, SHEDS, ETC. $1400.

$100 CASH. $15 PER MONTH.

Level, north front half acre, in well built up district, with agreeable neighbors. Sandy loam soil. Close to car line and stores. A good value in a reasonably priced home in this high, dry, healthy location. Take Pomona-Covina car on Sunday at 6th and Main sts., and get off at Willman, or see MR. HICKERSON or MR. LOFTUS, with JANSS INVESTMENT CO., 4th floor Metropolitan Bldg., 5th and Bdwy. Home 10345 or Broadway 2468.

FOR SALE—WALNUT GROVE, 2 MILES FROM Whittier, 10 acres full bearing; 6-room modern bungalow, two good wells, electric pumping plant, good barn, garage, chicken houses and corrals. Finest kind of soil, on finest boulevard in State, close to electric cars. Small cash payment will handle. Will exchange for income.

T. DORAN, CALIFORNIA HOME BUILDERS, Main 1938. 315 Story Bldg. F7364.

FOR SALE—SCENIC HOME. INCOME RANCH.

14½ acres snap. House, garage, chicken equipment, water, plenty water, rich soil, only 17 miles out, on good road; a going ranch; circumstances make the price only $6000. $2000 cash, balance mortgage at 6 per cent.

H. J. NICE, 502 Black Bldg.

FOR SALE—ON ACCOUNT GOING BACK EAST, offer 32 fine acres, at Little Landers in beautiful Monte Vista Valley. Good soil. Three quarters hour drive from Los Angeles, $2000 cash or terms, or will lease; reasonable for term of years. Address L, box 150, TIMES OFFICE.

FOR SALE—ONE ACRE MODERN CHICKEN ranch, modern 5-room bungalow, completely furnished, close in, 250 chickens, all fowls, ready to go to work. Price $4200. CALIFORNIA LAND EXCHANGE, 602 Security Bldg. A1448; Bdwy. 2879.

FOR SALE—LARGE CORNER, 3 LOTS, MAIN boulevard, Glendale way, storeroom, cottage, just the place for business and home. Must consider bungalow, west, high, to $3500, part payment. Want particulars. OWNER, 833 Garland ave.

FOR SALE—10 ACRES IN GOOD LOCATION; excellent soil, plenty water; fine for chickens or fruit; $250 a-tr.; easiest terms. Address K, box 125, TIMES OFFICE.

FOR SALE — 5-ACRE 4-YEAR-OLD LEMON grove, on boulevard, near San Fernando. Finest condition, best district. Come and see S. M. SMITH, 127 N. Maclay, San Fernando.

FOR SALE—A DANDY HOMEPLACE IN THE country, sunny slope, 2 acres, only $1850 to handle. See F. F Marengo, Pasadena, owner.

FOR SALE—OR EXCHANGE—1½ ACRE WITH 2-room house, water piped for irrigation. 2911 W. 87th., or phone 52884.

FOR SALE—2 ACRES, BY $500 CHEAPEST LEMon land near San Fernando Mission and electric line; good terms. Address 236 N. ENCINITAS, Monrovia.

FOR SALE—5 ACRES, BURBANK ORCHARD, chicken ranch, new modern 5-room house, water, electricity, gas, telephone, $3000; terms, can add 4 to 6 acres more at reasonable price if desired. M. C. PAXTON, Burbank 13.

FOR SALE—5-ACRE CORNER, COUNTRY HOMEsite, on transportation and boulevard, two miles from Newport Beach. Cost me $2500; will sacrifice for $1500, only $500 required. Address K, box 94, TIMES OFFICE.

FOR SALE—ELEGANT 6-ROOM BUNGALOW AND one acre of ground, highly improved; fine redwood, only $2750. Easily worth $4000. BEEMER, 805 Union Oil Bldg. A3549.

FOR SALE—10 ACRES AI LAND NEAR ANAheim, 10-inch well, house, barn, etc., worth $7000; price $5000, incumbrance $2500. $3962, WILSHIRE 4713.

FOR SALE—2½-ACRE ORCHARD HOME, $4250, terms, new modern 5 rooms, water, electricity, gas, telephone, peaches, grapes, apricots, ideal for chickens. M. PAXTON, Burbank 13.

FOR SALE—35 ACRES, SUBURBAN FERTILE mountain land, $10 per acre, 3 miles west of Owensmouth, HOLLY 1574.

FOR SALE—79 ACRES IN SUNLAND, NEAR Michigan ave., spring on land. 314 FROST BLDG.

FOR SALE—4-ROOM MODERN BUNGALOW, LOT 50x150 ft., $2500. Fruit trees. Long Beach car line. HARRY GRANT, Willowbrook.

FOR SALE—10 ACRES HIGHLY IMPROVED, offered at great sacrifice for few days. Call MR. STARR, Glendale 1439 or 61708.

FOR SALE—10 ACRES AI LAND, LA CRESCENta, with water, fenced. See HENRY SUEMER, 1213 W. Fifth. Main 6877.

FOR SALE—CHEAP, GOOD WELL IMPROVED place for home, fenced and set out to fruit trees. 1300 W. 90TH PLACE, city.

FOR SALE—QUICK, HOUSE, TWO ACRES, BURR avenue, La Canada. Holly 2417 or 15292. 912 S. HILL.

FOR SALE—FIVE ACRES AT SAWTELLE, FIVEroom house, barn, fruit trees. Make cash offer. OWNER, 157 E. Avenue 19, city.

FOR SALE—5 ACRES NEAR VAN NUYS, UNIMproved, finest loam soil, $2500; mortgage $800; reasonable terms. Inquire 4304 PASADENA AVE.

FOR SALE—1 TO 5 ACRES ON BOULEVARD, reasonable, 1423½ MAPLE AVE. Main 2222.

FOR SALE—FIVE-ROOM HOUSE, LOTS windmill and tank, trees, grapes, berries, $1200, terms. ERNEST HENNING, 724 Lark st.

FOR SALE—5 ACRES, HOUSE, BARN, 7-INCH well, fine soil, reasonable terms. Address J. box 283, TIMES OFFICE.

For Exchange.

FOR EXCHANGE—5 ACRES, CHATSWORTH, ALL leveled, 100 assorted fruit trees, 1000 young cypress, 1 inch conduct water, price $3000; irrigation pipes, 15 faucets around house and garden, modern 5-room house, double garage, chicken-houses, 15x30, tools, tankhouse, etc., $8000. Clear. Want good rental property, L. A. or vicinity, equal value.

11½ acres at Newhall, 8 acres in cultivation, 3½ acres in fruit, family orchard, some alfalfa, pumping plant, plenty fine water, bungalow 6 rooms, barn and other outbuildings. Fine place for chickens and dairying, $6000. Clear. Want L. A. income property equal value.

CHAS. F. STOKES CO., 616 Grant Bldg.

FOR EXCHANGE — 5-ACRE CORNER, HIGHLY improved, Moneta, fine, $8500; want flat or bungalows.

2 28 acres with water, 6-room modern bungalow, barn, orchard, San Gabriel, $5000. Want city house to same.

4 28 acres in Glendale, highly improved, $10,000 clear. Want bungalows to same. REID, P2845.

FOR EXCHANGE—10 ACRES LEVEL, GARDEN soil, good modern house, new San Gabriel, 9 miles from L. A. small buildings, 100 bearing fruit trees, some chicken equipment. Plenty water. Nothing better for potatoes, vegetables or chickens. Cash price $8500. Will sell on terms or take clear property. Hollywood or northwest to $6000 or Monrovia or Duarte, $4000. Address K, box 574, TIMES SPRING ST. BRANCH.

FOR EXCHANGE — 10 ACRES, LAND-ELSINORE, 2 acres concrete modified store and buildings, price $6000, mortgage $3000, 5-acre improved ranch at Moneta, $7000, mortgage $2500. J. W. CALVERT, 202 Hollingsworth Bldg. 60932—Main 8063.

SUBURBAN PROPERTY— For Sale and Exchange.

For Exchange.

FOR EXCHANGE — A FINE LOCATION ON Sherman Way, close in, east of Van Nuys, 5 or 10 acres in full-bearing fruit trees, good income; irrigating water and gas; will make good deal for cleir bungalow, all or part. W. W. WEMOTT, 435 S. Hill.

FOR EXCHANGE—ATTENTION, MAKE OFFER. Want flats or income for one or both. 2 ranches at Artesia, improved, one $20,000, mortgage $5000; other $24,000, mortgage $3000. See me for other good properties. JAMES PARIZEK, 202 Hollingsworth Bldg. 60932—Main 8063.

FOR EXCHANGE — $1800, 5-ROOM MODERN house, Glendale, 50 ft. lot, 8 full bearing fruit trees, abundance of roses, good lawn, street work in; want Los Angeles or Glendale. Will assume. Call GLENDALE 1657.

FOR EXCHANGE — TO LET—2-ACRE RANCH with barn and chicken house, well and 4-room house, $15. Take Hawthorne car on Spring st., get off at Fairfax Park. West cor. house.

FOR EXCHANGE—1 ACRE, EL MONTE, SUBURrigated land, nice little new house, well, valnut trees, etc., $2000; mortgage $500. Will assume to $2000 and clear for right deal. 58962. WILSHIRE 4313.

FOR EXCHANGE—OR SALE—4-ACRE CHICKEN ranch, near foothills, in Burbank. Want san Joaquin Valley land. Address P. O. BOX 31, Burbank, Cal.

FOR EXCHANGE — A SMALL ATTRACTIVE ranch on boulevard, near Los Angeles, first-class improvements. It is worth $9000; mortgage $3500. Owner wants clear bungalow for equity. CHAS. A. MASH, 929 Union Oil Bldg. 13341.

FOR EXCHANGE—12 ACRES WITH 5-ROOM MODern house, in Redondo, next boulevard. Fine soil and beautiful site, on good street. Want large residence, ranch or city, mortgage $6500. Security Bldg. 528 Security Bldg.

FOR EXCHANGE—COUNTRY HOME, RIGHT IN town, 2½ acres, covered with shade and income trees, 9-room house, $15,000; mortgage $6000; want something clear for equity. Address R. L. NYE, Alhambra.

FOR EXCHANGE—ABOVE 2 ACRES, FINE FOR hotel or bungalow court, near 4-track car line; street improvements paid; value $6000, clear. Want improved city or ranch land. Advertiser is owner. No commissions. Address K, box 276, TIMES OFFICE.

FOR EXCHANGE—A COMPLETE LITTLE HOME of 6 rooms, modern, nearly new, twenty minutes on Venice line; fruit, chicken, part for a nice bungalow in city. Address S, box 421, TIMES SPRING ST. BRANCH.

FOR EXCHANGE—PASADENA VACANT, WORTH $7500; mtg. $1500. I want house or flats; what have you?

R. L. CRESCY. F1852. 404 Union Oil Bldg.

FOR EXCHANGE—ACRE HOME AT SAN GABRIEL, close to car, set to oranges and other fruits. Price $2500, clear. Want BUNGALOW to value in S.W. or west.

J. L. KIRKHAM, 222 Laughlin Bldg. A5705.

FOR EXCHANGE — 5 ACRES, RIGHT IN VAN Nuys; finest soil; ideal location; 3 blocks from new school and car line; will trade clear for Los Angeles property. LAMBERT, 901 Story Bldg. Broadway 24, 60055.

FOR EXCHANGE—7½ ACRES CRANGES, FRUITS, berries, 6-room house, close in; $10 per month takes one acre between Main and Alameda ave. No taxes, no interest; $10, that's all. BLAINE, A2210. Main 4046. 706 Grosse Bldg.

FOR SALE—8-ACRE IMPROVED RANCH ON paved highway near Monrovia car line; gas, water and electricity. $5000. THOMPSON & EDWARDS, 402 Bdwy. Bldg. Main 7736.

FOR SALE—10 ACRES IN GOOD LOCATION; excellent soil, plenty water; fine for chickens or fruit; $250 a-tr.; easiest terms. Address K, box 125, TIMES OFFICE.

FOR SALE — 5-ACRE 4-YEAR-OLD LEMON grove, on boulevard, near San Fernando. Finest condition, best district. Come and see S. M. SMITH, 127 N. Maclay, San Fernando.

FOR SALE—A DANDY HOMEPLACE IN THE country, sunny slope, 2 acres, only $1850 to handle. See F. F Marengo, Pasadena, owner.

FOR SALE—OR EXCHANGE—1½ ACRE WITH 2-room house, water piped for irrigation. 2911 W. 87th., or phone 52884.

FOR SALE—2 ACRES, BY $500 CHEAPEST LEMon land near San Fernando Mission and electric line; good terms. Address 236 N. ENCINITAS, Monrovia.

FOR SALE—5 ACRES, BURBANK ORCHARD, chicken ranch, new modern 5-room house, water, electricity, gas, telephone, $3000; terms, can add 4 to 6 acres more at reasonable price if desired. M. C. PAXTON, Burbank 13.

FOR SALE—5-ACRE CORNER, COUNTRY HOMEsite, on transportation and boulevard, two miles from Newport Beach. Cost me $2500; will sacrifice for $1500, only $500 required. Address K, box 94, TIMES OFFICE.

FOR SALE—ELEGANT 6-ROOM BUNGALOW AND one acre of ground, highly improved; fine redwood, only $2750. Easily worth $4000. BEEMER, 805 Union Oil Bldg. A3549.

FOR SALE—10 ACRES AI LAND NEAR ANAheim, 10-inch well, house, barn, etc., worth $7000; price $5000, incumbrance $2500. $3962, WILSHIRE 4713.

FOR SALE—2½-ACRE ORCHARD HOME, $4250, terms, new modern 5 rooms, water, electricity, gas, telephone, peaches, grapes, apricots, ideal for chickens. M. PAXTON, Burbank 13.

FOR SALE—35 ACRES, SUBURBAN FERTILE mountain land, $10 per acre, 3 miles west of Owensmouth, HOLLY 1574.

FOR SALE—79 ACRES IN SUNLAND, NEAR Michigan ave., spring on land. 314 FROST BLDG.

FOR SALE—4-ROOM MODERN BUNGALOW, LOT 50x150 ft., $2500. Fruit trees. Long Beach car line. HARRY GRANT, Willowbrook.

FOR SALE—10 ACRES HIGHLY IMPROVED, offered at great sacrifice for few days. Call MR. STARR, Glendale 1439 or 61708.

FOR SALE—10 ACRES AI LAND, LA CRESCENta, with water, fenced. See HENRY SUEMER, 1213 W. Fifth. Main 6877.

FOR SALE—CHEAP, GOOD WELL IMPROVED place for home, fenced and set out to fruit trees. 1300 W. 90TH PLACE, city.

FOR SALE—QUICK, HOUSE, TWO ACRES, BURR avenue, La Canada. Holly 2417 or 15292. 912 S. HILL.

FOR SALE—FIVE ACRES AT SAWTELLE, FIVEroom house, barn, fruit trees. Make cash offer. OWNER, 157 E. Avenue 19, city.

FOR SALE—5 ACRES NEAR VAN NUYS, UNIMproved, finest loam soil, $2500; mortgage $800; reasonable terms. Inquire 4304 PASADENA AVE.

FOR SALE—1 TO 5 ACRES ON BOULEVARD, reasonable, 1423½ MAPLE AVE. Main 2222.

FOR SALE—FIVE-ROOM HOUSE, LOTS windmill and tank, trees, grapes, berries, $1200, terms. ERNEST HENNING, 724 Lark st.

FOR SALE—5 ACRES, HOUSE, BARN, 7-INCH well, fine soil, reasonable terms. Address J. box 283, TIMES OFFICE.

For Exchange.

FOR EXCHANGE—5 ACRES, CHATSWORTH, ALL leveled, 100 assorted fruit trees, 1000 young cypress, 1 inch conduct water, price $3000; irrigation pipes, 15 faucets around house and garden, modern 5-room house, double garage, chicken-houses, 15x30, tools, tankhouse, etc., $8000. Clear. Want good rental property, L. A. or vicinity, equal value.

11½ acres at Newhall, 8 acres in cultivation, 3½ acres in fruit, family orchard, some alfalfa, pumping plant, plenty fine water, bungalow 6 rooms, barn and other outbuildings. Fine place for chickens and dairying, $6000. Clear. Want L. A. income property equal value.

CHAS. F. STOKES CO., 616 Grant Bldg.

FOR EXCHANGE — 5-ACRE CORNER, HIGHLY improved, Moneta, fine, $8500; want flat or bungalows.

2 28 acres with water, 6-room modern bungalow, barn, orchard, San Gabriel, $5000. Want city house to same.

4 28 acres in Glendale, highly improved, $10,000 clear. Want bungalows to same. REID, P2845.

FOR EXCHANGE—10 ACRES LEVEL, GARDEN soil, good modern house, new San Gabriel, 9 miles from L. A. small buildings, 100 bearing fruit trees, some chicken equipment. Plenty water. Nothing better for potatoes, vegetables or chickens. Cash price $8500. Will sell on terms or take clear property. Hollywood or northwest to $6000 or Monrovia or Duarte, $4000. Address K, box 574, TIMES SPRING ST. BRANCH.

FOR EXCHANGE — 10 ACRES, LAND-ELSINORE, 2 acres concrete modified store and buildings, price $6000, mortgage $3000, 5-acre improved ranch at Moneta, $7000, mortgage $2500. J. W. CALVERT, 202 Hollingsworth Bldg. 60932—Main 8063.

SUBURBAN PROPERTY— For Sale and Exchange.

Inglewood.

FOR SALE—$1500, WORTH $2500, 6-ROOM, modern plastered bungalow, cellar, garage, chicken coops, lots of fruit, flowers, quarter-acre lot, close to car. Take Hawthorne car to Arbor Vitae st., Inglewood. See METCALF, one block west. 901 CREVILLEA.

FOR SALE—IMPROVED ACRE, ON FREEMAN ave., one block from Los Angeles; Redondo boulevard. $2000. 126 FREEMAN AVE.

Monrovia.

FOR SALE—A CANYON HOME SITE RIGHT IN the city. A real canyon, with acres of ferns and live oaks, and only 11 blocks from the business center of Monrovia. 350 feet of street frontage, 11¼ acres; about 1½ acres level, planted to family orchard, 5 years old; 2 or more trees of every variety known to fruit in Southern California; 25 varieties in all; 60 orange and lemon trees, 25 different varieties of grapes. An entire canyon right in the city for $10,000. Reasonable terms. Faces on Highland place, the finest highly restricted residence section of Monrovia. Paved street, cement curbs and gutter, sewer, etc. A most entrancing view of valley, mountains and sea. Nearly 1000 pines and other evergreen trees set out on the hills and walls of the canyon. A scenic garden on the sunny side of the canyon, with over 100 different species of ornamental cacti. Numerous trails, rustic seats, swings, etc., make of the canyon a natural park. Here one may enjoy all the conveniences of the city and yet a walk of 100 yards from the street takes one into the wilderness of the canyon, the quiet of the country. A place for those who care most for health and the beauties in nature. High above the city and free from the grader building site in all California. The place is self-supporting and is offered for little more than the cost of improvements. Apply courtesy to agents. J. FRANK WILSON, owner, 237 Highland place, Monrovia, Cal. Ph. Red 307.

FOR SALE—TWO 7-ACRES ALFALFA FIVE patch trees, one cherry tree, one pear tree, forty or fifty grape vines; all fenced in with a two-room house. Eucalyptus windbreak trees. At Duarte, Cal., two miles east of Monrovia. Abundance of waste water and a hydrant. Five hundred cash. JOHN KLAUHOLT, Los Angeles, Cal., General Delivery.

Ramona Acres.

FOR SALE—ACRE HOME, EQUIPMENT RABbits and chickens, either cash or light car for small first payment, balance like rent. OWNER, Box 445, Route 2, San Gabriel.

San Gabriel.

FOR SALE—A PLEASANT HOME IN EAST SAN Gabriel, nearly five acres, one block north, one west from end of Alhambra-San Gabriel electric car line. Comfortable six-room cottage, with electric lights, screened sleeping house, barn, large rose arbor, variety of fruits and flowers, household furniture, etc. Price $3500, clear. Owner, MRS. GEO. M. BUCKNELL, East San Gabriel, Cal.

FOR SALE—FULL BEARING WALNUT GROVES in the best part of Southern California, 12 acres, 10 acres, 25 acres, 29 acres, all these groves from $1000 to $1500 per acre; also one acre and ½-acre lots with improvements. For low prices and good property, see JOHN REIFERS, 309 Beechwood ave. Bldg., Pasadena.

FOR SALE—FINE 5 ACRES ON BOULEVARD, IN San Gabriel Valley; new house, good water; good house, fine fruit; will sacrifice, $2000 cash will handle. Owner, box 35, BALDWIN PARK.

San Fernando.

FOR SALE—GOOD 10 ACRES, NEAR SAN FERnando, water on land, under cultivation, about 2½ acres family orchard and citrus trees, two houses, chicken runs, double garage, etc., nothing more to be done. Must be sold at once. Offer this at unimproved land prices. See S. M. SMITH, 127 N. Maclay, San Fernando, Cal.

FOR SALE—10 ACRES, NEAR SAN FERNANDO, close to Owensmouth, ¼ mi. car line, Owens River water. Fine fruit and vegetable soil. 60894. R. 635-640 Van Nuys Bldg. Bdwy. 1201.

WANTED—UNRESTRICTED LOT SUITABLE FOR flat for equity in five or ten acres young lemons near San Fernando. Will make best deal of your life. OWNER, 617 Lissner Bldg. F5441.

FOR SALE—GOOD LEVEL LAND, UNDER CULtivation, good irrigation, $300 per acre, and up; nothing better in valley; it will pay you to investigate this. Owner, 433 S. HILL ST.

FOR SALE—ONLY $210 TO $235 PER ACRE, 10, 20, 30 or 40 acres, 5 miles from Owensmouth. Aqueduct water. Agent's commission. OWNER 623 Grosse Bldg. 65389.

FOR SALE—$300 PER ACRE, SAN FERNANDO, fine citrus land. 10 acres, 20 acres, unimproved. Address owner, easy terms. WILSON, 1325 127th E. Phone 73728.

FOR SALE—15-ACRE WALNUT GROVE, PLENTY of water. $1000 cash, balance 6 per cent. HOYT-FRICK CO., 304 Bradbury Bldg.

South Pasadena and Oneonta Park.

FOR SALE—ONEONTA PARK, NEW 7-ROOM up-to-date bungalow, below cement block cost of building, new houses are scarce, furniture rare, also for sale. Might take smaller place. 1830 MONTEREY ROAD, South Pasadena. Phone 25072, owner.

FOR EXCHANGE—MY EQUITY IN SIX-ROOM modern bungalow and lot 60x155, also store and vacant lots, doing $6000. For income of equal value. VINTON or CHRISTILAW, 61273. Main 6637. 337 S. Hill.

TO LET — CITIZENS' COUNTY SOUTH PASAdena property if rentable, or sell if salable. CHARLES W. MANWARING, Phone Colorado 619. Home 351282.

FOR SALE—10 TO 40 ACRES FIRST-CLASS FARMing land, near El Monte, cheap. CHARLES W. MANWARING, South Pasadena.

Van Nuys.

FOR SALE—

BUY THE BEST.

5 acres just north of town Van Nuys. Fronting 360 feet on Sherman Way. This belongs to non-resident owner, ordered it sold at a price that it will pay you to buy.

Cash or Terms.

M. S. ROBERTSON, 315 Story Bldg. 13724.

FOR SALE—5 ACRES AT VAN NUYS, BEST SOIL with water, some buildings, have $1200 equity, must be sold by Friday take balance of $1000 in 3 annual payments; take Van Nuys car, get at Arminta st., two blocks south, one block west. JOE SCHLEIMER, R. H. 2 Van Nuys.

FOR SALE—10 ACRES, $250 PER ACRE— 3-4 miles from Van Nuys, water main front land, good gravel road, fine soil. Address R. D. TINKELPAUGH, Bdwy. 1201. 638 Van Nuys Bldg.

FOR SALE—OR EXCHANGE—CHOICE PROPERties, 10, 20, 40 acres, Van Nuys, San Fernando Valley, improved and unimproved. Submit your wants to me. FRANK L. FRARY, 517 Union Oil Bldg. 62208, Main 8053.

FOR EXCHANGE—IMPROVED 5-ACRE RANCH, in fruit, house, chicken equipment, etc.; well located, near car and improved; value $7500; will take exchange value up to $4000 or $4500. GOFF, 435 S. Hill. Main 1460. A4275.

FOR SALE—1 1-4 ACRES FOR $500. Close in, between Van Nuys and Lankershim; 1-4 mile from boulevard and car line, directly on large irrigating main; ideal for small chicken land. OWNER, 1074 POWELL AVE. 435 S. Hill.

FOR EXCHANGE—50 ACRES GOOD LAND, between Van Nuys and Owensmouth, $450 acre; will take income to part value. GOFF, 435 S. Hill. Main 1460. A4275.

FOR SALE — BY OWNER, NO TRADE, 2½ acres, bearing fruit trees, chicken house, 5-room bungalow, $2000, cheap. Address BERRY, box 739, VAN NUYS CAL.

FOR SALE—OR EXCHANGE—1 ACRE IN THE town of Van Nuys. TAYLOR, 526 Laughlin Bldg., 315 Broadway.

BEACH PROPERTY— For Sale and Exchange.

For Sale.

FOR SALE—HERMOSA BEACH, IMPROVED WITH two new cottages, 412 HERMOSA AVE., block from ocean, every modern convenience; also vacant lot corner Hermosa and Fourth st.; 40x100; owner leaving and these properties can be bought right; property well located here, will advance 100 per cent, within three months on account of shipbuilding plant now starting. Redondo-Hermosa. See owner on premises.

FOR SALE—LOT NEXT TO CORNER OF 37th and Bernard sts., Santa Monica, with all assessment work paid, can be bought at a price that will place the buyer to make a profit. C. F. FIEGE, soldiers' Home, Sawtelle, Cal.

FOR SALE—A GOOD RESIDENCE LOT ON THE sand; half way between Venice and Ocean Park, can be bought reasonable; all assessment work in and paid for. C. F. FIEGE, Soldiers' Home, Sawtelle, Cal.

For Exchange.

FOR EXCHANGE—HERMOSA BEACH CORNER, Lacos Pacific Electric and ocean. Clear, $2500, want real equity or clear, city or country Owners only. No commissions. Address L, box 161, TIMES OFFICE.

FOR EXCHANGE—BEACH PROPERTY FOR CITY and acreage. We specialize on beach property. SEATON REALTY CO., 223 Grosse Bldg., 6th and Spring.

FOR EXCHANGE—2 CLEAR HERMOSA BEACH lots. Want L. A. property. GARVANZA 1714

Balboa.

FOR SALE—HOW ABOUT YOUR VACATION? Go to Balboa, the ideal beach. For reservations and information see CHUCK & ALICE, 623 S. Spring St., Los Angeles. Phone F2757 and Balboa.

Hermosa Beach.

FOR SALE — OFFICIALS OF THE BIG SHIP building plant projected for Redondo and Hermosa state that there is 25,000 inhabitants on the way to us within six months. For sell or lease lots in Block 6 of Hermosa Beach Addition, 1115 Hermosa ave., Hermosa Beach.

[illegible] A BEACH PROPOSITION that especially suits investors. I have three business lots for sale at very low price. Get my $1-a-foot-frontage proposition. Address O. box 458, TIMES SPRING ST. BRANCH.

FOR SALE—OR EXCHANGE—FINE LOT CLOSE TO OCEAN, $800, but before the rush, our new subdividing plans and price will make fortunes for somebody. HAGENBUCH, The and Hermosa ave.

FOR SALE—$1400, A CITY LOT IN ROOM OCEAN in best part Hermosa Beach. Surprise for one who gets $1000. Address K, box 297, TIMES OFFICE.

FOR SALE—HERMOSA BEACH, INCOME CENtrally located. Owner, BOX 154. Phone Sunset 2344-R. Bargain.

BEACH PROPERTY— For Sale and Exchange.

For Sale.

Long Beach.

TO LET—LONG BEACH TENT CITY, HOUSEkeeping tents on the beach at Golden ave., comfortable rain or shine, and absolutely clean; convenient to business center, shipbuilding plants Long Beach and San Pedro, and all cars; rent by the week or lounge. Special spring rates.

FOR SALE—LOTS 19 AND 20, BLOCK 7, McDERmitt's tract, Anaheim, near Orange, facing Ocean. Real bargain. Address R, box 472, TIMES SPRING ST. BRANCH.

Redondo Beach.

FOR SALE—

REDONDO CITY AND HERMOSA BEACH NOW—DUE—NOW FOR A BOOM IN REAL ESTATE AM OFFERING 6 CHOICE AND VALUABLE LOTS, FRONTING ON CAMINO REAL NEAR 2ND ST. AND ADJACENT TO THE SALT BASIN OR INNER HARBOR. BUY NOW AND REAP A MAGNIFICENT PROFIT. OWNED BY AN ESTATE. MUST BE SOLD. MAIN 7124. HARRY F. PARKER, HOME 29277. 2304 S. GRAND AVE.

WANTED — REDONDO BEACH INCOME. AM to make my home there. Will give my equity in a Westlake Park apartment, properly furnished, has cost me $27,000, mortgage $11,400, 5 years, at 6 per cent. Income $220 per month. Will, give sacrifice trade. Do business direct with owner. Address W. WARD, Stillwell Hotel, Los Angeles.

FOR SALE—OR EXCHANGE—80 ACRES AT BARgain, to wind up big deal, 4 miles south Ahsuah, Tulare county, close to famous Heidzig Ranch. E. DIMSLEY, 208, 202½ S. BROADWAY. A2085.

Santa Monica.

FOR SALE—MODERN 7 ROOMS, HARDWOOD floors, tiled bath, breakfast room, large living room, fireplace, built-in features, cement porches, garage. Close car, school, beach. Palisades district. Lot 50x150. Furnished. Sacrifice $5800; $3000 cash will handle. Address VH, box 265, TIMES OFFICE.

FOR SALE OR EXCHANGE—TWO VERY DEsirable restricted residence lots, 80x150; will exchange for a clear city lot; northwest section, or s

Realty Liners.

COUNTRY PROPERTY—
For Sale and Exchange.
For Sale.

FOR SALE—

MANY RECENT PURCHASERS MADE AT NORTH WHITTIER HEIGHTS.

PROVEN CITRUS LANDS IN GROVE TRACTS STILL AVAILABLE.

LARGE NUMBER OF GROVE TRACTS STILL AVAILABLE.

Inspect this well-known district at your very earliest convenience. The most successful orchardists consider it the highest class citrus, avocado and walnut district in the world. You can obtain a tract to your exact liking, at a reasonable price, on easy terms if desired. We will gladly show you tracts any day by appointment, 5 to 50-acre tracts. Partial, still unutilized, amenable to cultivation, within ONLY 16 MILES FROM LOS ANGELES. Motor roads make every part of North Whittier Heights easily accessible. Choice homesites in the hill and wooded canyon district. Descriptive folder and map sent. See CROYER T. RUSSELL or GURNEY MAPLE, with

EDWIN G. HART,
MANAGER AND GENERAL SALES AGENT,
518 Van Nuys Bldg.
Phone: 10421—Main 2000.

FOR SALE—

"Nothing succeeds like Success."

WE ARE WINNERS OF
FIRST PRIZE FOR ORANGES
AT BIG ORANGE SHOW
AT SAN BERNARDINO.

JUST THINK! Riverside captured sweepstakes and many blue ribbon prizes this year, 1918, for display at San Bernardino. Riverside is close to us.

We have four acres Washington navels for the small price of $2500. Only $250 cash and balance in ten years.

LOCATION PERFECT! Close to that prize-winning fruit section of Riverside. Close to concrete highways, electric, steam and auto lines. Splendid dwelling-house, etc. This is one of California's biggest bargains and if you want it you had better speak quick. Call at once for appointment to see this snap. GUY M. BUSH CO., 961 Story Bldg. Broadway 24, 60055.

FOR SALE — DO NOT FAIL TO VISIT THE Northern Land Show Co. Spring at S. Both interesting and instructive. The most remarkable panoramic views of the entire southern country produced. You can get a better idea of the different agricultural sections than by taking actual trips through the country. Courteous attendants to give you information. No tickets, no free excursions.

947 S. SPRING ST.

FOR SALE—

STOCK and dairy ranches in Humboldt county, California, where irrigation is unnecessary. Less than 12 inches of rain to date (grass going to waste,) this being only about 50 per cent. of our annual rain fall. Have had more rain in Humboldt county than ANY other counties have in April. I have stock ranges from 160 to 23,000 acres; is fenced into 10 to 1000 pasture fields, and will be according to south and west, and is a stock range in every sense of the world; included within 2 miles of U.S. Government land at $1.25 per acre. All personal properties can be purchased if desired, and consists of ranch implements, saddle stock and cattle. Also 1500 head of high-class bred-in Hereford lines. Please don't ask for information unless you are a bona-fide purchaser. H. P. HAMILTON, Cal.

FOR SALE—OR HALF TRADE.

Complete cattle outfit, with year around ranges, feeding unnecessary.

1000 head of horses, good cattle, full blooded bulls, saddle horses, teams, wagons, implements, etc., enough splendid range for 1500 head cattle, fencing being 3 miles long. Location, Southern California. Adjoining good free mountain range for summer use, thrown out of the Forest Reserve in the past year. Best of waters, plenty springs and pumping plants, owned and leased. A chance to make big money from the start. Five room ranch house, telephone, telegraph, postoffice, church and school. Owner desires to retire on account of age.

Price $50,000, one-half cash, balance good terms. Reduced from $75,000 to move. Address owner, BH, box 164, TIMES OFFICE.

A PRACTICAL FARM HOME.

40 acres sandy loam soil. Cheap water. Close to market and to school. Grows all crops made by near-by products. Fine alfalfa and hog ranch. Price a practical farmer can afford to pay. Will give terms that fit the prospective buyer. If you have capital enough to work the property to best advantage and will start farming this spring. Write or see me this week.

C. CHILDS, 726 Title Insurance Bldg.

FOR SALE—

40 acres, Placentia, soft-shell walnuts, 10 years old; great big uniform thrifty trees; produced about 30 tons this year, graded 90 per cent. All nuts at packing-house; located in Santa Ana-Tustin district; soil a heavy loam; good pumping plant; house, barn, tractor, good team horses, in fact, a going place, fully equipped. Price $1250 an acre.

Dunbar McDonnell (exclusive agent)
STRONG-DICKINSON-McGRATH CO.,
1015 Marsh-Strong Bldg. 60195.

FOR SALE — 40 ACRES, 2 MILES SOUTH OF town, facing on State highway, 20 acres in alfalfa, 5 acres in orchard. All under plow, rich sandy loam soil. Improved well, 1000 gallons 90 inches water, also well and windmill at house, 5-room modern house, barns, corrals and outbuildings. Stocked with 10 cows, 10 orders, and 2 heifers, some poultry. Farm tools and implements. Complete going place. $15,000, 1-3 cash, balance to suit.

MR. THOMAS, with
HORTON & BOWERS,
A2009. 903 Van Nuys Bldg. Bdwy. 7436.

FOR SALE—40 ACRES FINEST ALFALFA AND lemon land on Sespe creek. Free gravity water from near-by stream, being old Spanish water grant. Have cuts planted for first crop, which will yield 4½ tons per acre. Will bring here between $25 and $30 per ton in the field. Just figure it out for yourself what the profits will be. Will plant the second crop for the lemons, which will yield 12 to 15 sacks per acre. This exceptional opportunity only 1½ hours' ride from Los Angeles, the price is right and land is very low. Must sell at once, INCLUDING CROP PLANTED. Call over for appointment, Mary, 10439. W. H. COOK, 1006-8½ Olive st. Los Angeles.

FOR EXCHANGE—VERY FINE LITTLE RANCH, 10 ACRES, NEAR CORONA, IN ACRES ORANGE; 4 ACRES PEACHES AND APRICOTS; ALL 7 YEARS OLD; 11 ACRES GENERAL FARMING LAND. TWO GOOD 5-ROOM COTTAGES, BARN AND GARAGE; UNDERGROUND PIPE LINE FOR IRRIGATION, PLENTY WATER ALL IN FINE CONDITION. $20,000 HAS BEEN REFUSED ON THE PROPERTY. BANK LOAN $4500. WANT RESIDENCE FOR EQUITY. MIGHT ASSUME LITTLE. WILL GIVE A SPLENDID DEAL FOR GOOD PLACE.

J. W. ROSS,
1006-1007 HAAS BLDG.

FOR SALE—HIGHLY IMPROVED ALFALFA AND fruit ranch. 23 acres in alfalfa, cut nine times last year, yielding one ton to the cutting; also 10 acres in 20 varieties of fruit and nuts, 8 acres not in cultivation, but can be cultivated. All under irrigation. Best soil, water, best and cheapest rate in Southern California. Buildings high and sightly. Good 8-room house, barn and outbuildings. Stocked with good personal property included. 20 miles from San Diego. The best ranch bargain in Southern California today. Reduced from $20,000 to the sacrifice price of $18,500. Write or call on M. F. WIEMETER, 209 Owl Bldg., San Diego, Calif.

FOR SALE—POTATO AND BEAN FARMERS.

LANDS THAT CAN BE IRRIGATED

MEAN SUCCESS IN DRY YEARS.

Here's your chance to share in the enormous profits that are going to be made on California lands. Don't overlook this opportunity.

WE FURNISH THE LAND and give you a chance to pay for it from your crops. Many of our farmers the past season have harvested crops of potatoes, beans and barley that will more than pay for the land they are growing on this year; and we are glad to show you how it will pay for itself in a short time, although you have only a few thousands, cheap water, good town. Write or call today.

724 TITLE INSURANCE BLDG. 5TH & SPRING.

FOR SALE—

Now is the time to buy citrus land and get ready to plant this season. Take a look at ALONDA COVE in Ventura county, where we now have 3000 acres in oranges and lemons and over 500 happy contented and prosperous people, owners of land. It is where the desert and ocean meet, to be the safest from frost and where your water conditions are good and every modern convenience is here, including telephone, and where you can buy the best citrus land in California at

$175 per acre on easy terms.

M. S. ROBERTSON,
313 Story Bldg. F3724.

FOR SALE—

STOCK and dairy ranches in Humboldt county, California, where irrigation is unnecessary. Less than 12 inches of rain to date (grass going to waste,) this being only about 50 per cent. of our annual rain fall. Have had more rain in Humboldt county than ANY other counties have in April. I have stock ranges from 160 to 23,000 acres; is fenced into 10 to 1000 pasture fields, and will be according to south and west, and is a stock range in every sense of the world; included within 2 miles of U.S. Government land at $1.25 per acre. All personal properties can be purchased if desired, and consists of ranch implements, saddle stock and cattle. Also 1500 head of high-class bred-in Hereford lines. Please don't ask for information unless you are a bona-fide purchaser. H. P. HAMILTON, Cal.

FOR SALE—OR HALF TRADE.

Complete cattle outfit, with year around ranges, feeding unnecessary.

1000 head of horses, good cattle, full blooded bulls, saddle horses, teams, wagons, implements, etc., enough splendid range for 1500 head cattle, fencing being 3 miles long. Location, Southern California. Adjoining good free mountain range for summer use, thrown out of the Forest Reserve in the past year. Best of waters, plenty springs and pumping plants, owned and leased. A chance to make big money from the start. Five room ranch house, telephone, telegraph, postoffice, church and school. Owner desires to retire on account of age.

Price $50,000, one-half cash, balance good terms. Reduced from $75,000 to move. Address owner, BH, box 164, TIMES OFFICE.

A PRACTICAL FARM HOME.

40 acres sandy loam soil. Cheap water. Close to market and to school. Grows all crops made by near-by products. Fine alfalfa and hog ranch. Price a practical farmer can afford to pay. Will give terms that fit the prospective buyer. If you have capital enough to work the property to best advantage and will start farming this spring. Write or see me this week.

C. CHILDS, 726 Title Insurance Bldg.

FOR SALE—CALLA AND FREESIA BULB RANCH, on Monterey Bay, near Santa Cruz; income about $2500 per year; ideal home and location; $3000 cash, balance on time. Write for full particulars to owner. C. H. McISAAC, P. O. box 285, Santa Barbara, Cal.

FOR SALE—100-ACRE BARGAIN, 8 FINE HORSES, sweet cattle, barn, 18 alfalfa, hens going in, good soil and buildings, abundant water, near good town; $18,000. LA DUE REALTY CO., 807 Central Bldg. 62002.

FOR SALE—40 ACRES GOOD ALFALFA LAND, deep water, $2000 cash. FILLEY, 815 Union Oil Bldg.

COUNTRY PROPERTY—
For Sale and Exchange.
For Sale.

FOR SALE—

MANY RECENT PURCHASERS MADE AT NORTH WHITTIER HEIGHTS.

PROVEN CITRUS LANDS IN GROVE TRACTS STILL AVAILABLE.

LARGE NUMBER OF GROVE TRACTS STILL AVAILABLE.

Inspect this well-known district at your very earliest convenience. The most successful orchardists consider it the highest class citrus, avocado and walnut district in the world. You can obtain a tract to your exact liking, at a reasonable price, on easy terms if desired. We will gladly show you tracts any day by appointment, 5 to 50-acre tracts. Partial, still unutilized, amenable to cultivation, within ONLY 16 MILES FROM LOS ANGELES. Motor roads make every part of North Whittier Heights easily accessible. Choice homesites in the hill and wooded canyon district. Descriptive folder and map sent. See CROYER T. RUSSELL or GURNEY MAPLE, with

EDWIN G. HART,
MANAGER AND GENERAL SALES AGENT,
518 Van Nuys Bldg.
Phone: 10421—Main 2000.

FOR SALE—

"Nothing succeeds like Success."

WE ARE WINNERS OF
FIRST PRIZE FOR ORANGES
AT BIG ORANGE SHOW
AT SAN BERNARDINO.

JUST THINK! Riverside captured sweepstakes and many blue ribbon prizes this year, 1918, for display at San Bernardino. Riverside is close to us.

We have four acres Washington navels for the small price of $2500. Only $250 cash and balance in ten years.

LOCATION PERFECT! Close to that prize-winning fruit section of Riverside. Close to concrete highways, electric, steam and auto lines. Splendid dwelling-house, etc. This is one of California's biggest bargains and if you want it you had better speak quick. Call at once for appointment to see this snap. GUY M. BUSH CO., 961 Story Bldg. Broadway 24, 60055.

FOR SALE — DO NOT FAIL TO VISIT THE Northern Land Show Co. Spring at S. Both interesting and instructive. The most remarkable panoramic views of the entire southern country produced. You can get a better idea of the different agricultural sections than by taking actual trips through the country. Courteous attendants to give you information. No tickets, no free excursions.

947 S. SPRING ST.

FOR SALE—

POTATO AND BEAN FARMERS.

LANDS THAT CAN BE IRRIGATED

MEAN SUCCESS IN DRY YEARS.

Here's your chance to share in the enormous profits that are going to be made on California lands. Don't overlook this opportunity.

WE FURNISH THE LAND and give you a chance to pay for it from your crops. Many of our farmers the past season have harvested crops of potatoes, beans and barley that will more than pay for the land they are growing on this year; and we are glad to show you how it will pay for itself in a short time, although you have only a few thousands, cheap water, good town. Write or call today.

724 TITLE INSURANCE BLDG. 5TH & SPRING.

FOR SALE—

Now is the time to buy citrus land and get ready to plant this season. Take a look at ALONDA COVE in Ventura county, where we now have 3000 acres in oranges and lemons and over 500 happy contented and prosperous people, owners of land. It is where the desert and ocean meet, to be the safest from frost and where your water conditions are good and every modern convenience is here, including telephone, and where you can buy the best citrus land in California at

$175 per acre on easy terms.

M. S. ROBERTSON,
313 Story Bldg. F3724.

FOR SALE—

HOME PAYMENT FOR TWO YEARS.

RICH, LEVEL TEHAMA SILT LOAM, IRRIGATED LAND AT $150 PER ACRE, INCLUDING WATER RIGHT. NO PAYMENT FOR TWO YEARS, OR NUT LAND, ONLY 2 MILES FROM RED BLUFF, CITY OF 5500 PEOPLE; ON STATE HIGHWAY. NO PAYMENT FOR TWO YEARS. 8 YEARS TO PAY. WRITE FOR BOOKLET AND SOIL MAP.

T. D. BURR CO.,
219 MONTGOMERY, SAN FRANCISCO.

FOR SALE—OR EXCHANGE—750 ACRES, 400 acres seeded to Sonora wheat, now in, and common barley in fine shape. Will exchange for city property. Less than 20 miles from Los Angeles. Price $150 per acre; practically all level; mortgage $40000; no trade. Address J, box 246, TIMES OFFICE.

FOR SALE—OR EXCHANGE—10 ACRES DEEP sandy loam soil, adjusted to the growth of alfalfa, beans, corn, potatoes and sweet potatoes. Adjacent water, ideal location. Price $3000. Mtg. $1000. Would consider clear city property or good 5-passenger machine as part trade. Address J, box 246, TIMES OFFICE.

FOR SALE—

ALFALFA LAND AT $150 AN ACRE.

40 acres in heart of city of Ontario, beautiful sections in Southern California. Water stock free with land. Near thriving town, schools, stores, etc. Fine alfalfa, small, well improved. Write me for further details if you want a genuine bargain. EMIL FIRTH, 346 S. Bdwy. 60167, M2543.

FOR SALE—

$20 Per Acre, On Boulevard.

160 acres, near Perris, Riverside Co. Fenced, house, barn, wells, etc. 75 per cent. tillable. Land lies level. Terms. 60462

FRANK HERON,
303 Grant Bldg.
Bdwy. 1720. 816 Washington Bldg.

FOR SALE—HALF PRICE FOR CASH, 160 ACRES good land, improved, with water. Also 160-acre relinquishment, to trade for auto or what? Either place one mile from new county seat of Lancaster. R. E., 629 Wesley Robberts Bldg. Broadway 1886.

FOR SALE—IF IN THE MARKET FOR GOOD ranches in Southern California, Nevada, Utah or Montana, well watered, write me. I can furnish you what you want. No exchange. Will be considered. W. M'ELROY, 404 Ness Bldg., Salt Lake City, Utah.

FOR SALE—OR EXCHANGE—RANCH, GREAT bargain; small amount of cash will handle; 5, 10 or 20 acres, some good houses, pumping plant, all kinds of fruit; all in crops, second house south of Crutcher station on Santa Ana car line. See OWNER, CORYELL, owner, P.O. address Bynes, Cal.

FOR SALE—SPECIAL BARGAIN, 40 ACRES, RICH sand level, choice Stanislaus Co. location, on main county road, one mile of store and school; half checked. 4 acres grapes. Fine ranches surrounding. Must sell. Price $4500, half cash. OSCAR NORMAN CLARKE, 3218 E. 14th st. Oakland.

FOR SALE—VENTURA RANCH, 57 ACRES NEAR Saticoy, 7 acres young Valencias, 6 acres apricots, balance level good walnut land, well located. Appraised at $400 per acre. I can sell you this piece at a special sale bargain, $350 per acre; see ELLISON, 405 Story Bldg.

FOR SALE MY MAGNIFICENT 1200-ACRE ranch, adjoining Beaumont townsite (three highways), 600 acres cultivated, only $400,000. Easy terms or will exchange. Will cut into parts, $5000, $10,000, $20,000, or more. NICKLIN, 916 Story Building. 12130.

FOR SALE—OR EXCHANGE—2000 ACRES OF farming land in San Joaquin Valley on the B.R. water conditions excellent, terms liberal; also 250 feet of frontage on Ocean ave. and Crocker st., near 8th st. Owner, 1519 MANHATTAN PLACE.

FOR SALE—160 ACRES, CLEAR, FIRST-CLASS soil, splendid water conditions, well located in this county. Value $6400, but will greatly sacrifice for cash. OWNER, 628 Chamber of Commerce. 11206.

FOR SALE—20 ACRES WALNUTS, 12 YEARS old. Fine income. $15,000. At Elsinore. JEFFERS, Main 4040. A2210

FOR SALE—RANCHES, ANY KIND, 40 ACRES snap, $3800; improved, move right in; good productive land, trees, fruit or alfalfa. MIKE DORCEA, 207 Delta Bldg.

FOR SALE — INCOME RANCH NEAR GOOD town, improved, lots water, income last year $4500; better this year; profitable investment. MISS McCREA, 207 Delta Bldg.

FOR SALE—YOUR OPPORTUNITY—

Corporation formed of the best citizens of 10 or 20 acres with water of finest soil in Orange county, everything improved surrounding this property; must be sold. Terms if desired. No exchange. Call 900 HIBERNIAN BLDG. 60048.

FOR SALE—BARGAIN, 2 CALIFORNIA HOUSES in barn, $5 fruit and shade trees; on suburban lot on Garey and Garden, 300 feet deep; consider small exchange in. Owner leaving. 1061 N. GAREY AVE., Pomona.

FOR SALE—5.57 ACRES FINE SANDY LOAM soil. Plenty water. Good neighborhood, near Anaheim. Price $400 per acre. Sell on crop payment. Little or cash required. F2244. 709 TRUST & SAVINGS BUILDING.

FOR SALE—22 ACRES FOOTHILL LAND, ALL rich, tillable soil, 10-inch well, near Saugus. Can grow beans, potatoes, apricots, pears; citrus land; snap at $2150; mortgage $1000 can run. O. PARK SMITH, 1005 Haas Bldg.

FOR SALE—

480-acre stock and alfalfa ranch in Round Valley, Inyo county. Government range near. Will accept one-half trade. Price $48,000.

FRANK HERON,
303 Grant Bldg.
Bdwy. 3339. 816 Washington Bldg.

FOR SALE—$1250 PER ACRE, 4000-ACRE Kern county ranch, 2500 acres tillable land, 500 acres suitable for alfalfa, 2 good creeks, numerous springs, 30 miles of fence, buildings, well wooded, enough timber to pay for clearing land. 500 acres cleared; want exchange. E. F. GOODRICH, 1240 S. LOS ROBLES, Pasadena.

FOR SALE—IMPROVED LIMA BEAN RANCH, 30 acres, produced 21 sacks per acre last year; bargain, $525 acre. 317 FAY BLDG. 62118.

FOR SALE—160 ACRES, CLEAR, FIRST-CLASS soil, splendid water conditions, well located this county. Value $9400, but will greatly sacrifice for cash. OWNER, 628 Chamber of Commerce. 11206.

FOR SALE—20 ACRES WALNUTS, 12 YEARS old. Fine income. $15,000. At Elsinore. JEFFERS, Main 4040. A2210

FOR SALE—RANCHES, ANY KIND, 40 ACRES snap, $3800; improved, move right in; good productive land, trees, fruit or alfalfa. MIKE DORCEA, 207 Delta Bldg.

FOR SALE — INCOME RANCH NEAR GOOD town, improved, lots water, income last year $4500; better this year; profitable investment. MISS McCREA, 207 Delta Bldg.

FOR SALE—YOUR OPPORTUNITY—

Corporation formed of the best citizens of 10 or 20 acres with water of finest soil in Orange county, everything improved surrounding this property; must be sold. Terms if desired. No exchange. Call 900 HIBERNIAN BLDG. 60048.

FOR SALE—BARGAIN, 2 CALIFORNIA HOUSES in barn, $5 fruit and shade trees; on suburban lot on Garey and Garden, 300 feet deep; consider small exchange in. Owner leaving. 1061 N. GAREY AVE., Pomona.

FOR SALE—5.57 ACRES FINE SANDY LOAM soil. Plenty water. Good neighborhood, near Anaheim. Price $400 per acre. Sell on crop payment. Little or cash required. F2244. 709 TRUST & SAVINGS BUILDING.

FOR SALE—80 ACRES OF AI ALFALFA LAND; none better; Chino district; snap price $150 per acre; practically level; mortgage $40000; no trade. Address J, box 246, TIMES OFFICE.

FOR SALE—OR EXCHANGE—10-ACRE IRRIGATED RANCH, owns canal, plenty water, large crops alfalfa, clover, wheat, barley, oats, also vetch, milo maize, etc. Fine outfit, well, pump, seven bred horses, tractors, full line machinery; stock, sheep and hogs. Owner wants to sell clear; want exchange for city property, will feed and range several thousand head of cattle, sheep and hogs. Owner here for few days. F. O. box 164, INGLEWOOD.

FOR SALE—40 ACRES CHOICE ALFALFA, BEAN or potato land; acreduct water, 12 in. concrete distributing system with standpipes and outlets complete. ½ mile off Ventura blvd. 1¼ miles from Lankershim. Price $400 per acre. Terms.

E. W. Haffey, with
THOMAS D. CAMPBELL & COMPANY,
Washington Bldg., 3rd and Spring st.
Broadway 3903. Home 60873.

FOR SALE—

Alfalfa Ranch—90 acres of alfalfa, located in San Bernardino Valley, within one-half mile of a city of 6000 population. Can sell all hay loose at high prices. Place is improved with large barn, modern 6-room bungalow, pumping plant, irrigation system, 250-inch pumping plant. Owner is nonresident and will sell cheap, only $30,000.

R. H. DUNN,
Redlands, Cal.

FOR SALE—

10-ACRE ORCHARD IN 4-YEAR-OLD PEARS AND APRICOTS, 40 PER CENT. TO 50 PER CENT. UNDER VALUE.

Bartlett pears and Royal apricots. 10 shares of water stock free. Compare this orchard, priced at $500 an acre, with other similar orchards at $800. Low footing, short distance southeast of Riverside. 1-4 cash, balance to suit. EMIL FIRTH, 346 S. Broadway. 60167. Main 2543.

FOR SALE—$10,000, RIVERSIDE RANCH, ONLY 3 years old, 10 acres, $1000 cash, balance easy time; 17 acres walnuts, with peaches interset, fine soil, ample water, located on paved boulevard, only 2 miles from Riverside. Water stock. On corner of Main st. and Santa Ana road; must sell. 17 IS WORTH $10,000 CASH. See it Sunday, and see owner, F. M. SIMPSON, 1063 Citizens Bank Bldg.

FOR SALE—IN BEAUTIFUL RIVERSIDE, 10-acre well-improved and fully equipped ranch. Team, 200 laying hens, all tools. Owner has subdivided and must go, also 40-acre alfalfa ranch, well improved, three blocks from electric line and bank, $450 per acre. Call MR. MEAD-M'DOWELL CO., 601 Merchants' Nat. Bank Bldg.

FOR SALE—MODESTO.

40 acres grain and alfalfa land. 250 acres now planted to grain. Abundance of water. Price $90 per acre, ½ cash, balance long time. No better alfalfa, grain and fruit land anywhere.

MR. THOMAS, with
HORTON & BOWERS,
A2969. 903 Van Nuys Bldg. Bdwy. 7436.

FOR SALE—160 ACRES FIG AND DATE LAND, plenty of artesian water to be had cheap; will be in 5 to 10 acre tracts. Hotel a few days. ED KORNER, on N. Main st.

FOR SALE—OR EXCHANGE—10 ACRES DEEP sandy loam soil, adjusted to the growth of alfalfa, beans, corn, potatoes and sweet potatoes. Adjacent water, ideal location. Price $3000. Mtg. $1000. Would consider clear city property or good 5-passenger machine as part trade. Address J, box 246, TIMES OFFICE.

FOR SALE—

ALFALFA LAND AT $150 AN ACRE.

40 acres in heart of city of Ontario, beautiful sections in Southern California. Water stock free with land. Near thriving town, schools, stores, etc. Fine alfalfa, small, well improved. Write me for further details if you want a genuine bargain. EMIL FIRTH, 346 S. Bdwy. 60167, M2543.

FOR SALE—

160 acres, near Perris, Riverside Co. Fenced, house, barn, wells, etc. 75 per cent. tillable. Land lies level. Terms. 60462

FRANK HERON,
303 Grant Bldg.
Bdwy. 1720. 816 Washington Bldg.

FOR SALE—HALF PRICE FOR CASH, 160 ACRES good land, improved, with water. Also 160-acre relinquishment, to trade for auto or what? Either place one mile from new county seat of Lancaster. R. E., 629 Wesley Roberts Bldg. Broadway 1886.

FOR SALE—IF IN THE MARKET FOR GOOD ranches in Southern California, Nevada, Utah or Montana, well watered, write me. I can furnish you what you want. No exchange. Will be considered. W. M'ELROY, 404 Ness Bldg., Salt Lake City, Utah.

FOR SALE—OR EXCHANGE—RANCH, GREAT bargain; small amount of cash will handle; 5, 10 or 20 acres, some good houses, pumping plant, all kinds of fruit; all in crops, second house south of Crutcher station on Santa Ana car line. See OWNER, CORYELL, owner, P.O. address Bynes, Cal.

FOR SALE—SPECIAL BARGAIN, 40 ACRES, RICH sand level, choice Stanislaus Co. location, on main county road, one mile of store and school; half checked. 4 acres grapes. Fine ranches surrounding. Must sell. Price $4500, half cash. OSCAR NORMAN CLARKE, 3218 E. 14th st. Oakland.

FOR SALE—VENTURA RANCH, 57 ACRES NEAR Saticoy, 7 acres young Valencias, 6 acres apricots, balance level good walnut land, well located. Appraised at $400 per acre. I can sell you this piece at a special sale bargain, $350 per acre; see ELLISON, 405 Story Bldg.

FOR SALE MY MAGNIFICENT 1200-ACRE ranch, adjoining Beaumont townsite (three highways), 600 acres cultivated, only $400,000. Easy terms or will exchange. Will cut into parts, $5000, $10,000, $20,000, or more. NICKLIN, 916 Story Building. 12130.

FOR SALE—OR EXCHANGE—2000 ACRES OF farming land in San Joaquin Valley on the B.R. water conditions excellent, terms liberal; also 250 feet of frontage on Ocean ave. and Crocker st., near 8th st. Owner, 1519 MANHATTAN PLACE.

FOR SALE—160 ACRES, CLEAR, FIRST-CLASS soil, splendid water conditions, well located this county. Value $9400, but will greatly sacrifice for cash. OWNER, 628 Chamber of Commerce. 11206.

FOR SALE—20 ACRES WALNUTS, 12 YEARS old. Fine income. $15,000. At Elsinore. JEFFERS, Main 4040. A2210

FOR SALE—RANCHES, ANY KIND, 40 ACRES snap, $3800; improved, move right in; good productive land, trees, fruit or alfalfa. MIKE DORCEA, 207 Delta Bldg.

FOR SALE — INCOME RANCH NEAR GOOD town, improved, lots water, income last year $4500; better this year; profitable investment. MISS McCREA, 207 Delta Bldg.

FOR SALE—YOUR OPPORTUNITY—

Corporation formed of the best citizens of 10 or 20 acres with water of finest soil in Orange county, everything improved surrounding this property; must be sold. Terms if desired. No exchange. Call 900 HIBERNIAN BLDG. 60048.

FOR SALE—BARGAIN, 2 CALIFORNIA HOUSES in barn, $5 fruit and shade trees; on suburban lot on Garey and Garden, 300 feet deep; consider small exchange in. Owner leaving. 1061 N. GAREY AVE., Pomona.

FOR SALE—5.57 ACRES FINE SANDY LOAM soil. Plenty water. Good neighborhood, near Anaheim. Price $400 per acre. Sell on crop payment. Little or cash required. F2244. 709 TRUST & SAVINGS BUILDING.

FOR SALE—80 ACRES OF AI ALFALFA LAND; none better; Chino district; snap price $150 per acre; practically level; mortgage $40000; no trade. Address J, box 246, TIMES OFFICE.

FOR SALE—OR EXCHANGE—10-ACRE IRRIGATED RANCH, owns canal, plenty water, large crops alfalfa, clover, wheat, barley, oats, also vetch, milo maize, etc. Fine outfit, well, pump, seven bred horses, tractors, full line machinery; stock, sheep and hogs. Owner wants to sell clear; want exchange for city property, will feed and range several thousand head of cattle, sheep and hogs. Owner here for few days. F. O. box 164, INGLEWOOD.

FOR SALE—40 ACRES CHOICE ALFALFA, BEAN or potato land; acreduct water, 12 in. concrete distributing system with standpipes and outlets complete. ½ mile off Ventura blvd. 1¼ miles from Lankershim. Price $400 per acre. Terms.

E. W. Haffey, with
THOMAS D. CAMPBELL & COMPANY,
Washington Bldg., 3rd and Spring st.
Broadway 3903. Home 60873.

FOR SALE—

Alfalfa Ranch—90 acres of alfalfa, located in San Bernardino Valley, within one-half mile of a city of 6000 population. Can sell all hay loose at high prices. Place is improved with large barn, modern 6-room bungalow, pumping plant, irrigation system, 250-inch pumping plant. Owner is nonresident and will sell cheap, only $30,000.

R. H. DUNN,
Redlands, Cal.

FOR SALE—

10-ACRE ORCHARD IN 4-YEAR-OLD PEARS AND APRICOTS, 40 PER CENT. TO 50 PER CENT. UNDER VALUE.

Bartlett pears and Royal apricots. 10 shares of water stock free. Compare this orchard, priced at $500 an acre, with other similar orchards at $800. Low footing, short distance southeast of Riverside. 1-4 cash, balance to suit. EMIL FIRTH, 346 S. Broadway. 60167. Main 2543.

FOR SALE—$10,000, RIVERSIDE RANCH, ONLY 3 years old, 10 acres, $1000 cash, balance easy time; 17 acres walnuts, with peaches interset, fine soil, ample water, located on paved boulevard, only 2 miles from Riverside. Water stock free with land. It's just outside town of Hemet, Riverside Co. Magnificent climate. Must sell quick to take care of larger interests and want cash. See my agents.

STRONG-DICKINSON-McGRATH CO.,
1015 Marsh-Strong Bldg. 60195.

FOR SALE — 10-ACRE RANCH ON SHERMAN way near Van Nuys, all set to apricots, plums, Lowell and Foster, Peace & Philip and Tuscan clings peaches, one acre Muirs; all in bearing; ranch can be divided into acres and each acre have each or all kinds of fruit. This fruit ripens at a time when there is no hauling and entire crop without hired help. The Owens River water is piped along 2 sides of ranch. Accept part cash, balance can be arranged. Price $6250, no exchange. WESLEY ROBERTS CO., Wesley Roberts Bldg. Main 2045—F1783. Mackintosh.

FOR SALE—

$100 per Acre.

44 acres, right on the State highway. Close to Hemet; 10 miles to land. A good location, and the price is very low.

$1800.

20 acres on highway.

This is all first-class land, but the water has not been developed.

Come in, and see us.

CONWAY & GLEASNER,
1632 Citizens National Bank Bldg.

FOR SALE—

HOME PAYMENT FOR TWO YEARS.

RICH, LEVEL TEHAMA SILT LOAM, IRRIGATED LAND AT $150 PER ACRE, INCLUDING WATER RIGHT. NO PAYMENT FOR TWO YEARS, OR NUT LAND, ONLY 2 MILES FROM RED BLUFF, CITY OF 5500 PEOPLE; ON STATE HIGHWAY. NO PAYMENT FOR TWO YEARS. 8 YEARS TO PAY. WRITE FOR BOOKLET AND SOIL MAP.

T. D. BURR CO.,
219 MONTGOMERY, SAN FRANCISCO.

FOR SALE—OR EXCHANGE—750 ACRES, 400 acres seeded to Sonora wheat, now in, and common barley in fine shape. Will exchange for city property. Less than 20 miles from Los Angeles. Price $150 per acre; practically all level; mortgage $40000; no trade. Address J, box 246, TIMES OFFICE.

FOR SALE—OR EXCHANGE—160 ACRES LEVEL, water for irrigation, Victorville. Owner, H. C. DECKER, Huntington Beach, Cal.

FOR SALE — 5½ ACRES IMPROVED BUNGALOW, garage, chicken run, pumping plant, water, light; 6-room orchard. Owner, H. C. DECKER, Huntington Beach, Cal.

FOR SALE—OR RENT—160 ACRES LAND, EXcellent soil, 3 miles from town; near Delano; A-1 for Egyptian or Kaffir corn and all kinds of fruit. Will sell at a big sacrifice for cash and terms. Rental $500 cash. OWNER, 1201 A. Bonnie Brae. Home Phone 52469.

FOR EXCHANGE—200 ACRES APPLE VALLEY, 60 acres improved, all tillable. Good house and pumping plant, $15,000; mortgage $4500. Submit proposition to OWNER, 2121 5TH AVE.

FOR EXCHANGE — $1000, CLEAR, 10-ACRE tract good fruit or farm land, south of town of TULARE. Want cows or suburban lot, or assume on cottage. JAMES MENZIES, 226 Byrne Block.

FOR SALE — SOUTHERN PACIFIC RAILROAD LANDS in Southern California for alfalfa, fruits and vegetables. Reasonable prices; long time to pay. S. P. LAND DEPT., 829 Story Bldg., Los Angeles.

FOR SALE—5.57 ACRES FINE SANDY LOAM soil. Plenty water. Good neighborhood, near Anaheim. Price $400 per acre. Sell on crop payment. Little or cash required. F2244. 709 TRUST & SAVINGS BUILDING.

FOR SALE—80 ACRES OF AI ALFALFA LAND; none better; Chino district; snap price $150 per acre; practically level; mortgage $40000; no trade. Address J, box 246, TIMES OFFICE.

FOR SALE—5-ACRE ORCHARD IN YUCAIPA Valley, subirrigation, no buildings, $1000; sure bargain; variety fruit, just in bearing. N. H. M'INTOSH, 906 Darotah st.

FOR SALE—ONE ACRE ON SAN GABRIEL BLVD., NEAR ALHAMBRA; 4 YEARS OLD MAMMOTH WALNUTS; 10 full-grown walnut trees, young fruit and shade trees, small house and garage, beautiful home place. $3000. OWNER.

FOR SALE—RANCH IN SACRAMENTO VALLEY, 180 acres; has buildings, well adapted for hogs, rent $12,500; mtg. $2500; eastern owner; a bargain. Call 1006 H. W. HELLMAN BLDG. PATTERSON, 124 E. Avenue 33, Los Angeles, Cal.

FOR SALE—FIVE OR TEN ACRES YOUNG bearing orange grove, fine location, on paved road, two miles southwest Fullerton. See OWNER, 218 New High st., Los Angeles.

FOR SALE — OR EXCHANGE—20-ACRE UNIMproved fruit land in Turlock irrigation district, for sale or trade for bungalow, or small ranch. A. T. SETTERSTROM, 2003 E. Flower st.

FOR SALE — 160 ACRES, PARTLY IMPROVED, plenty of water, $45 per acre. About 100 miles from Los Angeles. H. R. BURNS, 829 Story Bldg.

FOR SALE—8 ACRES PASADENA, 6-ROOM house, near street car, 2 cows, milk route, 160 hens and tools, $7500. Will consider Ford in exchange. BOX 135, TIMES OFFICE, Pasadena.

FOR SALE — GOOD STOCK RANGE WITH 100 head stock cattle, Hereford and Durham. Ranch controls enough range for 300 head. Price $8500 cash. BOX 105, Julian, Cal.

FOR SALE—40 ACRES OF FINE STAND OF alfalfa, near Exeter, answer by letter. MRS. HOPPER, 419 W. 33rd st.

FOR SALE—SACRIFICE, 20 ACRES BETWEEN Los Angeles and Long Beach; fine soil, easy terms. R. box 266, TIMES SPRING ST. BRANCH.

FOR SALE—FINE IMPROVED 80-ACRE ALFALfa and fruit ranch, 10 miles west of Porterville, Tulare Co. P. A. LANGENWALTER, Tulare, Cal. box 210.

FOR SALE — ASSIGNMENT OF DESERT FILING on 160 acres rough leveled under No. 8 water company. Imperial Valley, South 2454. 730 I. 37TH ST., city.

FOR SALE — 20 ACRES FINE SOIL, PLENTY water, near car line, $2250; part cash, easy terms. R. H. HUNT, owner, 422 Security Bldg. 62295.

FOR SALE—IMPROVED LIMA BEAN RANCH, 30 acres, produced 21 sacks per acre last year; bargain, $525 acre. 317 FAY BLDG. 62118.

FOR SALE—160 ACRES, CLEAR, FIRST-CLASS soil, splendid water conditions, well located this county. Value $9400, but will greatly sacrifice for cash. OWNER, 628 Chamber of Commerce. 11206.

FOR SALE—20 ACRES WALNUTS, 12 YEARS old. Fine income. $15,000. At Elsinore. JEFFERS, Main 4

COUNTRY PROPERTY—
For Sale and Exchange.

Antelope Valley.

FOR SALE—VERY NICELY IMPROVED acres, 15 miles from Lancaster; fine stand alfalfa; good modern house, fine pumping plant, barn, etc. For exchange, well-located vacant city property, improved and will assume. Also improved ranch close to exchange. For sale or exchange, 160-acre ranch; good well, fine soil for alfalfa, all level, in Antelope Valley; adjoining fine town and railroad; all tools, etc., included. You will have to get quick to get this sacrifice. Come to see Antelope Valley first for bargains and information in land. GEORGE J. DENISON, 501 Union Oil Bldg. 7436, B1405.

FOR SALE — GOOD FERTILE ALFALFA land that is obtainable at $40 per acre; water lift, alfalfa, pears, apricots, peaches, grapes, berries and vegetables are raised successfully. Healthful; fine 2000 photos and crop canvas. Antelope Valley Realty Co., R. & L. RANCH, 611 Fay Bldg., Los Angeles.

FOR SALE—SOUTHERN PACIFIC lands in Antelope Valley, in tracts of 40 and up; alfalfa, grain and fruit lands; terms: time to pay. Local agents, A. J. LODGE & SONS, Lancaster, Cal.

FOR SALE — AT PALMDALE, A FINE farm store on Atlantic avenue, the new highway; modern construction, A No. 1 location for cash. Properties in Antelope Valley for sale. Call or write R. H. DAVIS, BOX 12, DALE, CAL.

FOR EXCHANGE—240 ACRES GOOD LAND, house and barn, fine pumping plant, irrigation water, shallow lift. Spent $40 improvements; will take property in Glendale this $9000 value for property in Los Angeles. Act quickly. E. P. GRAY, 612 B

FOR SALE—OR EXCHANGE—ANTELOPE valley alfalfa ranches, 20 to 30 acres; 80 acres fenced with woven wire, well, pumping plant, reservoir, good buildings, horses, tools, etc. D., 127 PALMS.

FOR SALE—80 ACRES ALMOST ADJOINING town of Lancaster. Excellent alfalfa land; bargain. BOWERS REALTY COMPANY, 1012 Trust and Savings Bldg.

FOR SALE—ANTELOPE VALLEY CASH OR terms; 640 acres choice alfalfa land, in district; price $25 per acre. Here is a real opportunity to get in cheap and close to. owner, 712 H. W. HELLMAN BLDG.

FOR SALE—OR EXCHANGE—EAST SIDE property, 80 acres, one mile of Lancaster; fine land, fenced, fenced and cross-fenced, 40 acres in alfalfa. Immediate possession. Price $4000; some trade. Address owner, 2121 5TH AVE.

FOR SALE—WILL SELL ALL OR ½ OF MY interest, relinquishment, southwest of California; partly irrigated; terms to suit. This is well worth $20 an acre. Investigate. F. O. H., CALIFATRIA, CAL.

FOR SALE—80 ACRES, RELINQUISHMENT, 3 miles of Westmoreland, all rough, leveled, and ready for the plow. The very best alfalfa land in the valley, and on good water. OWNER, 617 Lissner Bldg.

FOR SALE—BIGGEST SNAP IN IMPERIAL VALLEY; 160 acres close to Imperial; big part cash; will take $1 per acre cash, or will trade for acreage. No trades and commission paid. Address K, box 28, TIMES OFFICE.

FOR EXCHANGE—$40,000. HIGHLY IMPROVED 160-acre near Inglewood, Imperial Valley. A5296, INGRAM, 614 Hibernian Bldg.

FOR SALE—80 ACRES, 2 MILES NORTH OF IMPERIAL, fully water stock, soft soil, $175 per acre; will consider some trades, or will lease. Address K, box 39, TIMES OFFICE.

FOR LEASE—OR EXCHANGE—40 ACRES, NEAR Imperial; good house, barn, chicken-house, etc. Address K, box 39, TIMES OFFICE.

WANTED—TO LEASE GRAZING LAND IN CALIfornia, south of Monterey or Fresno, for 500 to 1500 cattle to commence in May or June next. Will pay equivalent of reasonable rental for similar land leases for grazing land in force during past few years. Will figure lease one to five years, rental in advance and right given to purchase title to any portion of land leased. Will state my income as grazing land. Address R, box 39, TIMES OFFICE.

FOR SALE—$30 ACRE, BARGAIN, 160 OR 320 acres Kings county, rich level land, shallow water lift, good buildings, cultivation and fence. See me at once. OWNER, E. P. GRAY, 612 Black Bldg.

TO LEASE—ON SHARES OR CASH, 75 ACRES, fine for broomcorn or anything. Plenty water, near Alpaugh, San Joaquin Valley. Also other land for sale. Price right. ROBERT HENRY BROWN, 204 Bradbury Bldg., Los Angeles.

FOR SALE—ABOUT 2500 ACRES SAN JOAQUIN Valley land, good water conditions. $50 per acre. Might consider some exchange. GOLDEN STATE REALTY CO., 406 Central Bldg.

A9411.

FOR SALE—160 ACRES GOOD ALFALFA LAND, near McFarland at $50 per acre. JOHN RUPP, 319 Story Bldg. F2352.

San Fernando Valley.

FOR SALE—POSITIVELY NO TRADE. ONLY $95 PER ACRE. ALMOST CLOSE TO GAY. SAN FERNANDO VALLEY RANCH.

120 acres near Burbank and Lankershim; on 10th st., near Lankershim level; splendid water in 12-inch pipe through land; would make dandy fruit, alfalfa, dairy or garden truck ranch; buy this and sell it in three years; spend $ doing it. $300 per acre. Owner, 712 H. W. Hellman Bldg. Phone A1300.

FOR SALE—TEN ACRES IN CHATSWORTH, in front of Methodist Church, $ A. cash. OWNER cash, balance to suit. MRS. L. A. SMITH, box 245, Hermosa Beach, owner.

Palo Verde Valley.

FOR SALE — 80 ACRES WITH WATER, NEW land, finest soil and location in valley, $116 per acre; terms; best buy in valley, box 390, TIMES OFFICE, Long Beach.

Redlands.

FOR SALE—AT A SACRIFICE, ATTRACTIVE 7-room, modern cottage in Redlands, clear, Lawn, shade, fruit. Price $1800, terms. Address A. E. W., Box 94, Yucaipa.

Kern County.

FOR SALE—INDIAN WELLS VALLEY, $20 ACRES near railroad station, close to Bakersfield, small payment down, balance mortgage. 567154.

MOUNTAIN-CANYON PROPERTY—
For Sale and Exchange.

WANTED—TO LEASE GRAZING LAND IN CALIfornia, south of Monterey or Fresno, for 500 to 1500 cattle to commence in May or June next. Will pay equivalent of reasonable rental for similar land leases for grazing land in force during past few years. Will figure lease one to five years, rental in advance and right given to purchase title to any portion of land leased. Will state my income as grazing land. Address R, box 39, TIMES OFFICE.

FOR SALE—$30 ACRE, BARGAIN, 160 OR 320 acres Kings county, rich level land, shallow water lift, good buildings, cultivation and fence. See me at once. OWNER, E. P. GRAY, 612 Black Bldg.

TO LEASE—ON SHARES OR CASH, 75 ACRES, fine for broomcorn or anything. Plenty water, near Alpaugh, San Joaquin Valley. Also other land for sale. Price right. ROBERT HENRY BROWN, 204 Bradbury Bldg., Los Angeles.

FOR SALE—ABOUT 2500 ACRES SAN JOAQUIN Valley land, good water conditions. $50 per acre. Might consider some exchange. GOLDEN STATE REALTY CO., 406 Central Bldg.

A9411.

FOR SALE—100 ACRES GOOD ALFALFA LAND, near McFarland at $50 per acre. JOHN RUPP, 319 Story Bldg. F2352.

San Fernando Valley.

FOR SALE—POSITIVELY NO TRADE. ONLY $95 PER ACRE. ALMOST CLOSE TO GAY. SAN FERNANDO VALLEY RANCH.

120 acres near Burbank and Lankershim; on 10th st., near Lankershim level; splendid water in 12-inch pipe through land; would make dandy fruit, alfalfa, dairy or garden truck ranch; buy this and sell it in three years; spend $ doing it. $300 per acre. Owner, 712 H. W. Hellman Bldg. Phone A1300.

FOR SALE—TEN ACRES IN CHATSWORTH, in front of Methodist Church, $ A. cash. OWNER cash, balance to suit. MRS. L. A. SMITH, box 245, Hermosa Beach, owner.

Palo Verde Valley.

FOR SALE — 80 ACRES WITH WATER, NEW land, finest soil and location in valley, $116 per acre; terms; best buy in valley, box 390, TIMES OFFICE, Long Beach.

Redlands.

FOR SALE—AT A SACRIFICE, ATTRACTIVE 7-room, modern cottage in Redlands, clear, Lawn, shade, fruit. Price $1800, terms. Address A. E. W., Box 94, Yucaipa.

Kern County.

FOR SALE—INDIAN WELLS VALLEY, $20 ACRES near railroad station, close to Bakersfield, small payment down, balance mortgage. 567154.

COUNTRY PROPERTY—
For Sale and Exchange.

San Joaquin Valley.

FOR SALE — 450 ACRES OF THE CHOICEST land in the San Joaquin Valley, situated one mile from Lemon Cove, on the electric car line; plenty of water; this property is without a doubt the finest piece of land in the valley, and beautifully situated; will dispose of this property at a sacrifice. Inquire Owner, 224 BYRNE BLDG.

FOR SALE—NICE FIVE-ACRE FARM IN SAN Joaquin Valley, 2 miles from town, on State highway, house, barn, windmill, fruit and almond trees, 2 acres alfalfa. Will take lot or auto up to $500. Price $2500. Call or write 4120 HAMMEL ST.

FOR SALE—THE OROSI FARMS, CHEAP LAND, small cash payment, 6 years before second payment, 5 per cent. interest; splendid water conditions; fruit and alfalfa. M. M. COX, 501 Union Oil Bldg., Los Angeles.

FOR SALE—$30 ACRE, BARGAIN, 160 OR 320 acres Kings county, rich level land, shallow water lift, good buildings, cultivation and fence. See me at once. OWNER, E. P. GRAY, 612 Black Bldg.

TO LEASE—ON SHARES OR CASH, 75 ACRES, fine for broomcorn or anything. Plenty water, near Alpaugh, San Joaquin Valley. Also other land for sale. Price right. ROBERT HENRY BROWN, 204 Bradbury Bldg., Los Angeles.

FOR SALE—ABOUT 2500 ACRES SAN JOAQUIN Valley land, good water conditions. $50 per acre. Might consider some exchange. GOLDEN STATE REALTY CO., 406 Central Bldg.

A9411.

FOR SALE—100 ACRES GOOD ALFALFA LAND, near McFarland at $50 per acre. JOHN RUPP, 319 Story Bldg. F2352.

San Fernando Valley.

FOR SALE—POSITIVELY NO TRADE. ONLY $95 PER ACRE. ALMOST CLOSE TO GAY. SAN FERNANDO VALLEY RANCH.

120 acres near Burbank and Lankershim; on 10th st., near Lankershim level; splendid water in 12-inch pipe through land; would make dandy fruit, alfalfa, dairy or garden truck ranch; buy this and sell it in three years; spend $ doing it. $300 per acre. Owner, 712 H. W. Hellman Bldg. Phone A1300.

FOR SALE—TEN ACRES IN CHATSWORTH, in front of Methodist Church, $ A. cash. OWNER cash, balance to suit. MRS. L. A. SMITH, box 245, Hermosa Beach, owner.

Palo Verde Valley.

FOR SALE — 80 ACRES WITH WATER, NEW land, finest soil and location in valley, $116 per acre; terms; best buy in valley, box 390, TIMES OFFICE, Long Beach.

Redlands.

FOR SALE—AT A SACRIFICE, ATTRACTIVE 7-room, modern cottage in Redlands, clear, Lawn, shade, fruit. Price $1800, terms. Address A. E. W., Box 94, Yucaipa.

Kern County.

FOR SALE—INDIAN WELLS VALLEY, $20 ACRES near railroad station, close to Bakersfield, small payment down, balance mortgage. 567154.

EASTERN AND NORTHERN PROPERTY—For Sale and Exchange.

For Sale.

WANTED—OREGON OR WASHINGTON LAND OR improved city property; 10-acre orange grove Redlands, $12,000; mortgage $5500. Address HALL, 305 Citizens' Bank Bldg.

WANTED—HOME IN NEW JERSEY OR PENNsylvania for $5000 equity in $10,000 N. Wilshire home. WEBB, 238 Bradbury Bldg. 65686.

For Exchange.

FOR EXCHANGE—A MAN'S SIZED RANCH—480 acres, richest, most productive soil, practically every acre tillable and will yield big crops, 1200 acres winter wheat; 200 acres plowed, ready for spring planting and seed on hand. 1580 acres stubble land; 1000 acres raw land, covered with extra heavy ROCKY MOUNTAIN SAGE AND BARLEY BRUSH; 200 bushels seed potatoes and yield over 400 bushels potatoes per acre; 80,000 pounds coal. Fully stocked and equipped with every necessary implement, machine and tool, including two combined harvesters, tractor, several Superior press drills, 3 McCormick headers, several mowers, plows, harrows, discs, potato planter and digger—in short, EVERYTHING THAT'S NEEDED. Also 24 GOOD horses, bunch hogs and chickens. Adjoining town and within 6 miles main line Salt Lake route. Live stock, improvements and buildings worth over $30,000. WILL GUARANTEE 700 ACRES CROP. FOR THIS YEAR'S CROP. With present prices and ONLY HALF THE LAND CROPPED EACH YEAR this farm will produce over $100,000 a year.

THE PRICE IS VERY LOW.

WE HANDLE MERITORIOUS EXCHANGES ONLY. 1005 Haas Bldg. SOMNBAUM, F2734. (EXCHANGE SPECIALIST.)

FOR SALE — SASKATCHEWAN WHEAT LAND. 10,000 acres of the finest farm land, all gently rolling prairie, deep fertile soil, live spring and running water; 1000 acres now under cultivation; 500 acres broke; entire tract can be cultivated with tractors; located on two lines railroad with loading station on land. Fine new town adjoining; splendid townsite. Sell all included at $30 per acre with most attractive terms. What is positively is not another land bargain in the Canadian Northwest. Sell small tracts from land in reserve many years and is now surrounded by smaller and highly cultivated farms that are selling at $100 per acre. No waste land, no clearing; all ready for your tractors and enormous crops of grain and live stock. Possession with clear title can be had at once. J. H. BALLARD, Chula Vista, California.

FOR EXCHANGE—EASTERN OWNERS, ATTENTION. 2½ COMMISSION CHARGED.

New high class tract leased home, located in Wilshire, Hollywood and West Adams districts, from $11,000 to $00,000.

We have exclusive handling of over $200,000 worth of the choicest income property in the city that can be exchanged for clear eastern city or country property, Chicago and east, but will consider other States.

Call at our office and we will gladly give you full information. Don't write, see property. See SIMPSON, CHILDS or GALE.

1053 Citizens Nat'l Bank Bldg.

FOR EXCHANGE—$20 ACRES HIGHLY IMproved bottom land, 3 miles from Carrollton, county seat, Carroll county, Missouri, 60 miles from Kansas City; improvements: 6-room house, fine barn, 2 acres fenced and cross-fenced, hog tight; stream flows; plenty of water runs through land. Fine house, barn, other buildings, lots of fruit and implements, live stock if desired. This is one of the finest farms in Missouri. Price $65,000. Will exchange for California land and assume. A. E. SHINN, California Realty Builder. Main 1938. 315 Story Bldg. F7854.

FOR EXCHANGE—152 ACRES OF TIMBER LAND in pine pear section in Nevada Co. 10 acres cleared; 2-room house, barn, chicken-house; timber on land to pay for it. Tramway to be built from corner of land to the mill in the spring; logging contract let. Will take $5,000 cash or clear close lots, house or what have you. Mortgage $1,000, 10 years, 6 per cent. Address R, box 39, TIMES OFFICE.

FOR EXCHANGE—160 ACRES, 10 MILES EAST of San Diego, overlooking El Cajon Valley and the bay. 1000 foot elev., frostless; 15 acres muscat grapes, 5 acres assorted fruits; 3-room house almonds, 80 acres good grain land. Worth $10,000, will sell or trade for about half value. Implements. Money-maker. Call or write. Act quick. STURTEVANT, 319 Central Bldg. 14000, Pico 238.

FOR SALE—$14,000, 10 ACRES IN CITY OF Sierra Madre, overlooking entire San Gabriel Valley, small canyons and trees give unlimited possibilities for landscaping. Enough level land for orange or orchards, etc. Good roads, city water, gas and electricity available, tend to make this an ideal site for a country estate. Address OWNER, 2250 ALEGRIA ST., Sierra Madre.

FOR SALE—DESIRABLE FOOTHILL HOMESITE in Sierra Madre foothills, near to cars, stores, schools, etc. Set in tree-studded mountain environment commanding a wonderful view of entire San Gabriel Valley, splendid water supply, good roads, sidewalks, sewer, gas, electric lights, etc. Lot is covered with trees. Price $250 on easy terms. CHAS. R. MANN, 407 S. Hill st. Main 4653.

FOR SALE—FOOTHILL FARM OF 10 ACRES, good soil and water conditions, suitable for deciduous or citrus fruit, walnuts, grapes, beans, etc. Located 50 miles from Los Angeles; price $1000. Terms $100 down and $100 per year without interest. Will sell to settler who will occupy the land and improve it. CHAS. R. MANN, 407 S. Hill st. F4171. Main 4653.

FOR SALE—CHEAP, BEAUTIFUL MOUNTAIN cabin in Alpine Tract; auto road to cabin. STEBBINS, 806 Hibernian Bldg., 4th and Spring. F2065, Bdwy. 7483.

FOR SALE—OR EXCHANGE—80-ACRE IMproved ostrich farm, near Santa Monica and ocean, fine ocean view, price $6000. RICHEY, 453 S. Spring st. A2253.

FOR SALE—SEVEN PER CENT, STREET BONDS, $1000 denomination. Address S, box 461. TIMES SPRING ST. BRANCH.

FOR EXCHANGE—160 ACRES NEAR TOYLLWILD, Riverside Co. No improvements. Price $20 per acre. Want offer. BOX 225, Upland, Cal.

SAN DIEGO PROPERTY—
For Sale and Exchange.

For Sale.

BEAUTIFUL CORNER IN CENTER OF CORONado, Cal.; 200x150 ft., all street work in and paid. Most beautiful six-room bungalow. Good-sized store building, $1200, stock of fresh groceries, doing $1000 monthly. Located 4 blocks from car line, 4 blocks from banks, 2 blocks from ocean. Price $12,000 cash, or will trade for close-in Los Angeles residence. Would like to hear from owner. BOX K, 716 F. st., San Diego.

FOR SALE—OR EXCHANGE — 15 ACRES, 10 acres of it in alfalfa, good soil, will raise anything; close in residence, rented $20 per month. $4500; unq. $1500; west Southern California city; will assume; might add small amount cash. WALTER L. WHITEHEAD, 11 Locust, Long Beach, Cal.

FOR EXCHANGE—WANT GOOD EASTERN FARM, prefer Iowa, for 9-acre home place, good improvements; 7-room modern bungalow one vacant lot, basement; 4 building lots. Total value $30,000. NYE-MEAD-McDOWELL CO., 660 7th st., Riverside, Cal.

FOR EXCHANGE—HIGH-CLASS BRICK APARTments, residence section St. Louis, Mo. Pays 10 per cent. on $40,000; mortgage $16,500, 6 loan value $250,000. Must exchange before sale. Will stand full investigation. Free domestic water. G. L. WILSON, 206 Owl Bldg., San Diego, California.

EASTERN AND NORTHERN PROPERTY—For Sale and Exchange.

For Sale.

FOR EXCHANGE—WANTED—IN OR NEAR ROSEburg, Or., in exchange for any or all of the following, all belonging to same owner, who lives there, quick equitable deal, will assume, will divide.

50-acre ranch, San Joaquin Valley, plenty water, $6000; clear.

3 good beach lots, $3000 clear.

65 acres, San Joaquin Valley, Porterville way, $10,000, clear.

Beautiful Wilshire district home, price $12,500, mortgage $3500.

Well located modern suburban home, price $10,000, mortgage $3500; can trade the equity for 40 acres clear, near Bakersfield.

7500 shares good oil stock, price $7500, clear. RIGGINS, 909 Central Bldg.

FOR SALE—BIG SACRIFICE, ACCOUNT INABILity. 170 acres, 5 miles from Redding, Shasta county, Cal., consisting 18 acres Bartlett pears, 5 peaches, 5 family orchard, 12 table grapes, 62 grain land, all level, rich fertile soil, 68 hilly woods, pumping plant; 9-room, furnished, plastered house, barns, live stock, implements or tools. Price $12,500, worth twice as much. Cash required $4500, balance 6 per cent., 10 years. Urgency demands quick action. PAUL WACK, 2807 Dalton ave., Los Angeles.

FOR SALE—OR EXCHANGE—HOLLYWOOD IN-come, four new very choice Swiss chalets, modern in every respect, large corner lot, well located and would appeal to people wanting beautiful home and income combined. Want 5-A part trade. See owner; T. I. WORTHINGTON, 5401 Hollywood Blvd. Office, 590645; residence, 595315.

WANTED—CLEAR EASTERN TO $125,000 FOR Los Angeles income, prefer Chicago. Owner, address J, box 236, TIMES OFFICE.

FOR SALE — NORTHERN CALIFORNIA, FOR grazing, alfalfa or wheat land, dairy or chicken ranches, write SISKIYOU REALTY CO., Yreka, Siskiyou county, Cal.

FOR SALE—CANADIAN WHEAT LAND, BUY now, pay later from the land with one crop; nine years in the wheat belt, Alberta and Sask. See RAMAGE & OLSEN, 631 Security Bldg. F5110.

FOR SALE—OR EXCHANGE—7402 LOCKWOOD st., Oakland, 5 rooms and bath, splendid plumbing, lot 100x200, barn, garden, 5 minutes to car; street paid, $3250, mortgage $1700, LOX 125, Wayne, Cal.

FOR SALE—OR EXCHANGE—480-ACRE RANCH, North Dakota; 350 good wheat land; 6 miles from station on main line Great Northern R.R.; wood and coal on land; want acreage, county home in Southern California; must owner attend. CLAIRE, 123 S. Broadway, A1158, Bdwy. 61.

FOR SALE—160 ACRES, IRRIGATED IMPROVED farm, one of the finest climates in U. S., near Deming, New Mexico. Price $125 per acre. Will consider part exchange. OWNER, 1264 Commonwealth ave., Alhambra.

EASTERN AND NORTHERN PROPERTY—For Sale and Exchange.

For Exchange.

FOR EXCHANGE—480 ACRES, EASTERN COLOrado; every acre tillable, fine soil, 10 miles from county seat, clear; also $20 acres Red River Valley, Minnesota; all fine tillable land, long time mortgage of $2000, at 6 per cent.; also 160 acres near Winnipeg, Canada; fine land, clear; ten-room house, Anoka, Minnesota, clear; will exchange either or all of the above properties for Los Angeles bungalows. State of income, and will assume. EXCHANGE DEPT., ANGELES MESA LAND CO., 433 S. Hill st.

FOR EXCHANGE—PORTLAND BRICK INCOME, $45,000, clear. Will assume $10,000 to $15,000 on Los Angeles income.

ALSO

10-acre orange grove adjoining good city, fine condition, estimated $2000 to $2500, fruit on trees, modern buildings, cheap water, $15,000; mortgage $4000. Want Middle West land or farm. W. A. VARCOE, T. M. MILLER CO., 60116. Suite 310 Van Nuys Bldg. Bdwy. 1190.

FOR EXCHANGE—IN SAN BERNARDINO, OWNER DRAFTED.

Choice 14-acre grove, 10 acres lemons, 4 acres tangerines, 10 years old, 2 shares water stock. Equity $20,000; small mortgage. Want clear or local income, clear or nearly so. Can add $5000 cash. Want $50,000, clear, for larger deal. Owners only. 620 BROCKMAN BLDG.

FOR EXCHANGE—JUNCTION CITY, OR., SEVENroom house, 4 large lots, fruit, close-in, $2500, mortgage $700. Portland, Hoquiam, vicinity, small house and lot. Seattle, Wash., close-in apartment lot, $4000, clear. Want Pasadena home to $5000. Brokers, garage building and lot, clear, take good automobile or what have you. W. E. BUTLER, agent, 1102 E. Colorado st., Pasadena.

FOR EXCHANGE—APT. HOUSE IN SAN FRANcisco; 10 minutes' walk from St. Francis Hotel; 36 rooms, $25,000, clear. Want Los Angeles income, data; bungalows preferred. Address MIMIC, 1128 Hyde, San Francisco.

OUR NEW MAP COVERING OVER 800,000 ACRES in Los Angeles and Kern counties, shows you how to easily find good agricultural land, dandy water condition. Call or mail, $3. NEW-MAP CO., suite 221, Bradbury Bldg.

640 ACRES DANDY GRAZING LAND, $35; 160 acres flowing well district in Coachella Valley, $35; 160 acres this county, water 50 feet, $35; 160 acres Mint Canyon, 40 level, $35. SUITE 221, 356 S. BROADWAY.

FOR SALE—SOLDIER'S LAND WARRANT OR scrip for 160 acres. Any Land Office of United States. You can get cash for it at once with this. EVERHARDY, 539 F. W. Hellman Bldg.

MUST SACRIFICE 320-ACRE RELINQUISHMENT; fine level land in improved valley, near school, store and P. O., only 35-foot water lift; 40 acres cleared; cabin. $200 cash or anything can use on income. Address J, box 208, TIMES OFFICE.

FOR SALE — RELINQUISHMENT, $200; 140 acres nearly level, silt soil; water 20 feet; two wells, adobe shack; 2½ miles from town, near Daggett, Cal. Address K, box 204, TIMES OFFICE.

320 ACRES FINE LEVEL LAND, SHALLOW AND artesian water, near the railroad, cheap, 160 acres 18 miles north of Pasadena, $1000, 80 acres 20 miles of Hollywood on boulevard, $225. ADOLF, 734 Central Bldg.

160-ACRE RELINQUISHMENT, LEVEL LAND, fine well, plenty of water, 1 1-4 miles from railroad station and State auto road, near schools. $1400, WEST 1020.

40-ACRE RELINQUISHMENT SUNSET VALLEY, with water right from my 85-inch flowing well. Price $75 per acre, easy terms. Will consider. Add. FR, box 299, TIMES SPRING ST. BRANCH.

WE CAN LOCATE YOU ON 320-ACRE ENLARGED homestead from 1 to 3 miles from railroad, at 50 cents per acre. CUMBY, 410 Chamber of Commerce.

RELINQUISHMENT 160 ACRES LEVEL LAND, fine soil; house two rooms, well and pump. PRICE $650. CUMBY & LANDERS, 410 Chamber of Commerce.

431,000 ACRES, FRESNO, KERN, TULARE INYO county sectional maps, $2.50, any county, showing exact boundaries, topography, good grass, timber and meadow land. JOSEPH CLARK, Sacramento.

160 ACRES RELINQUISHMENT, LEVEL LAND, near R.R.; fine well, water 25 feet; value $1600; trade for bungalow. Address R, box 415, TIMES SPRING ST. BRANCH.

FOR EXCHANGE — RELINQUISHMENT, WHAT have you? L. DAVIS, 959 Boston Court, Pasadena. Phone F.O. 3526.

WANTED — 160 ACRES RELINQUISHMENT within 10 miles of Newhall. Owner only. State price and location. Address R, box 540, TIMES SPRING ST. BRANCH.

WANTED—RELINQUISHMENT, WITH SOME IMprovements, close to R. R., for my corner business lot on S. Main st. Address K, box 247, TIMES OFFICE.

RELINQUISHMENT 160-ACRE HOMESTEAD, 5 miles from Victorville, sacrifice for $5 per acre. GILMORE, 618 Story Building.

FOR SALE—160 ACRES BEST WHEAT BELT IN California. Relinquishment, $250 for quick sale. See R. A. LUKER, Montebello.

RELINQUISHMENT TO INDIAN WELLS VALLEY, 160 acres, with 12 inch well, 1-4 mile from railroad station. Will sell reasonable. 567154.

WANTED—RELINQUISHMENT OR CHEAP ACREage for cash. Give all details in letter to HENRY, 2310 S. Figueroa St.

FOR SALE — CHEAPER THAN HOMESTEADING, 81 acres deeded land, good well, Victor Valley. 855 IXEEL ST.

FOR SALE—RELINQUISHMENT, 160 ACRES, Casa Grande, Ariz., on S. P. 3 miles to town. Address R, box 351, TIMES SPRING ST. BRANCH.

OIL PROPERTY—
For Sale, Exchange and Lease.

FOR SALE—15 ACRES ABSOLUTE GUARANTEED oil land, strike oil and at 590 feet, nearly 400 feet of oil sand; finish well at 980 feet; producing wells on all sides within 2500 feet, no gamble; Kern River oil field, the cheap well, sure oil field; owner unable to drill this, but some man can make a fortune with 15 wells; this great depth, saturation good for fifty years. ARTHUR NEWTON, Owner, Shatto Apartments.

WANTED—CAN USE FEW MORE PEOPLE FOR LITTLE SYNDICATES, oil lands, Montebello field, $5 or more per month. Small investment might produce stupendous returns. If you want to speculate see me at once. ALBERT H. BEACH 1022 Marsh-Strong Bldg. F5903.

FOR SALE—2 OR 4 ACRES IN ORANGES AND lemons, with water and mineral rights, subject to oil lease, situated in new famous Montebello district, only about one mile N.W. of Standard Oil; 1000-foot well in Los Angeles, Cal. Call on BROADWAY 758. Call Sunday 9 to 10.

FOR EXCHANGE—OWNER CLEAR NEW YORK city residence wants negotiate trade with owner property here, returning East. Address S, box 405, TIMES SPRING ST. BRANCH.

FOR EXCHANGE—DENVER CITY, COLORADO, 4½ acres, clear, value $9000; want home here; will give best end of deal. Submit. 361 CURRIER BLDG. A2825.

FOR EXCHANGE — WANT PROPERTY IN OR near New York, St. Louis or Buffalo for gilt edge Los Angeles income. 361 CURRIER BLDG., with full particulars. A2825. I will give you best deal.

FOR EXCHANGE—$30,000, MORTGAGE $11,000, $225, 40-room apartment, in best residence district of San Francisco, large valuable lot permanent rented. Address VB, box 271, TIMES OFFICE.

FOR EXCHANGE—WANT EASTERN, CONSISTing of farms, business properties and residences; have many attractive Los Angeles properties, including choice income and home. Address R. B. W. CROWE, 427 Story Bldg. 65885. Bdwy. 7709.

FOR EXCHANGE—CLEAR MISSOURI OR TEXAS land; want equity in bungalow or what have you adjacent to Los Angeles? MR. STEVENSON, 232 Union Oil Bldg.

FOR EXCHANGE—160 ACRES, NEAR OLANCHA, good soil, small house, well with pumping plant, for small acreage. HOYT-FRICK CO., 504 Bradbury Bldg.

FOR EXCHANGE—A HIGHLY IMPROVED 165-acre farm for Los Angeles property, or might take grange grove. Call up Sunset PHONE Bdwy. 738. Call for Kline.

FOR EXCHANGE—FOR BEACH AND SUBURBAN, income up $2,000; small equity will be paid; sell, with J. I. MILLER & CO., 6408 Hollywood Blvd. Holly 1946. 57395.

FOR EXCHANGE — 9-ROOM HOUSE, DENVER, rented for $60.00, value $6000, want bungalow here to reside in. Will assume some. WEBB, 238 Bradbury Bldg.

FOR EXCHANGE—VACANT PROPERTY AT Portland, Or., for Southern California. Address K, box 129, TIMES OFFICE.

FOR EXCHANGE—$2000 EQUITY IN MODERN home in Spokane, for Los Angeles or vicinity. 905 W. 57TH.

FOR EXCHANGE—9-ROOM MODERN BUNGALOW, high ground, 8th ave., $5000; mortgage $2500. Full bearing orange grove on State highway $17,500, mortgage $5000. Want Middle West, will assume. Owner, 644 N. HOBART. 5089034.

FOR EXCHANGE—CLEAR DENVER, COLORADO business lots, within block of Civic Center, for city and country for here. California for Eastern. ADOLF, 734 Central Bldg. 62237. Main 5193.

FOR EXCHANGE—GRAND VIEW, CDAL, CLEAR LOT to trade for property in Los Angeles or vicinity. CLENDALE 1059.

FOR EXCHANGE—WANT MONTANA, PREFER Seattle, Los Angeles, Los Angeles for Seattle. Large listings with offices in both cities. We specialize Seattle and Los Angeles exchanges. Bring in your listings, we can get you results. SCOTT-BETTINGER CO., 1020 Merchants' Nat. Bank Bldg. F1587.

FOR EXCHANGE—320 ACRES, LEVEL, FENCED land, 8 miles from Deming, N. M., adjoining good town. Plenty of water at 60 feet for irrigating. For sale cheap, or what have you in Southern California for exchange. Address Box 1000, Deming, New Mexico.

FOR EXCHANGE—SANTA BARBARA, LARGE house, near business center, leased for $45 monthly. Value $8500, mortgage $4000. Want clear land and good building lots for equity. POINDEXTER, owner, 409 Wilcox Bldg. Tel. 11886.

FOR EXCHANGE—SALT LAKE CITY, 8-ROOM modern home, rented $30 per month. $4500; unq. $1500; west Southern California city; will assume; might add small amount cash. WALTER L. WHITEHEAD, 11 Locust, Long Beach, Cal.

FOR EXCHANGE—WANT GOOD EASTERN FARM, prefer Iowa, for 9-acre home place, good improvements; 7-room modern bungalow one vacant lot, basement; 4 building lots. Total value $30,000. NYE-MEAD-McDOWELL CO., 660 7th st., Riverside, Cal.

FOR EXCHANGE—HIGH-CLASS BRICK APARTments, residence section St. Louis, Mo. Pays 10 per cent. on $40,000; mortgage $16,500, 6 loan value $250,000. Must exchange before sale. Will stand full investigation. Free domestic water. G. L. WILSON, 206 Owl Bldg., San Diego, California.

EASTERN AND NORTHERN PROPERTY—For Sale and Exchange.

For Exchange.

FOR EXCHANGE—$2250 EQUITY IN 8-ROOM house, heated, and $2500 equity in 2½-acre ranch near city, for Washington or Oregon land. ROUTE 14, BOX 668, Los Angeles, Cal.

WANTED—EASTERN OKLAHOMA OR WESTERN Arkansas land for clear income and lots, $4000 to $40,000. CHRISNEY, 734 Central Bldg. 62237, Main 5193.

FOR EXCHANGE—OWNERS MEET OWNERS AND save your commissions. Our plan saves four dollars. 643 ROBERTS BLDG.

WANTED—CLEAR EASTERN TO $40,000 AND $50,000 cash for $90,000 worth of A1 first mortgages. Address K, box 58, TIMES OFFICE.

FOR EXCHANGE—FINE SECTION OF SUNNY Southern Alberta; every inch tillable; for Southern California improved. Address R, box 36, TIMES OFFICE.

FOR EXCHANGE—CLEAR LAND, LAS VEGAS, Nevada, $10 acre. Want Los Angeles property or L. A. Investment stock. Owner, 541 E. 30TH ST.

FOR EXCHANGE—FLORIDA LOTS NEAR AVIAtion camp, want city residence, near Pasadena line. 1012 E. SEVENTH ST.

FOR EXCHANGE—GOOD INCOME PROPERTY IN OGDEN, UTAH, growing city of 30,000, for L. A. C. D. IVES, 453 S. Spring st., room 1002.

FOR EXCHANGE—INDIANAPOLIS DOUBLE, 7 rooms side, always rented for $30 month, for ranch to $8500. Owner, by letter only, 4250 S. HARVARD BLVD.

FOR EXCHANGE—PORTLAND, OR., PROPERTY for Los Angeles residence or acreage. Phone SOUTH 1245-W.

FOR EXCHANGE—CLEAR OREGON ORCHARDS, prices right, for Los Angeles or near. ANDERSON, 406 Story Bldg. F1556.

FOR EXCHANGE—CANADA, ONTARIO, 81 ACRES clear, good wheat land. Want bungalow. Will assume. 6247. OWNER, 233 Story Bldg.

FOR EXCHANGE—BUNGALOW COURT, CLOSE in, Los Angeles, rented $200 month; want eastern. MRS. BROWN, 44 Mary st., Pasadena.

GOVERNMENT LANDS—
Relinquishments.

SUNSET VALLEY INVITES YOU—

To take advantage of the opportunity to free land offered now by the U. S. government. Tracts of 160 to 320 acres. No residence required. SUNSET VALLEY is a short distance from Los Angeles, 6 hours by auto, on railroad and highway. The land is being taken up fast by farmers, business and professional people. Many improvements are going on. One settler in SUNSET VALLEY got 120 tons of alfalfa from 10 acres in 1917. Many artesian wells have been developed at about 150 ft. depth. One well develops half a million gallons daily. Other wells 75 ft. deep with a lift of 10 ft. 15 ft. The land is of the best. Climate and soil are adapted to the growth of alfalfa, wheat, barley, rye, corn, apples, pears, peaches, apricots, grapes, olives, turkeys, hogs, sheep, cattle, dairying, bees, etc. Now is your opportunity to start farming while farm products command high prices. We will locate you and locate you for a very small cost, a sum which one acre will be well worth. This is no wild goose chase, but an honest, legitimate proposition to locate you on good government land. Come in and see photos of adjoining improved ranches.

HOMESTEADER'S BUREAU, 505 Hollingsworth Bldg.

I WANT TO SECURE A GOOD CLASS OF SETtlers and will gladly give reliable information to parties wanting to locate land where some of the finest farming, alfalfa and fruit land in Southern California can be obtained; and good crops can be raised. Will also give you a beautiful valley, having good rainfall, mild climate, abundance of water, smooth, rich land, practically all ready for the plow. Close to rocks, adobe, hardpan, fine for alfalfa, grain, vegetables, fruit, dairying, poultry, hogs, cattle, chickens, etc.; good school, postoffice and road; settlers moving in; big improvements being made; good grass, timber and meadow land. MR

Realty Liners.

HOTELS, ROOMING-HOUSES—
For Sale, Exchange, Lease, Wanted.

For Sale.

FOR SALE—45-ROOM HOTEL DOWNTOWN. Fine location on Grand ave., close in. Rent only $200 per month on good lease. This house is always full and waiting list. Well furnished. Will make terms on this. ANGELES MESA LAND COMPANY, 433 S. Hill st.

FOR SALE — 67-ROOM APARTMENT-HOUSE, West side, Bennington rent. Lease. Clearing $150 month. Price $2500. OGDEN REALTY, 607 S. Hill. Room 625.

FOR SALE—BEST HOTEL IN CITY FOR THE price; terms. See LOVE, 1179½ S. Spring st., Room 25.

FOR SALE—LAST SIDE, CLOSE IN, 8 ROOMS. Clearing $25 month. Price $250. OGDEN REALTY, 607 S. Hill. Room 625.

FOR EXCHANGE—BUNGALOW, WESTERN AVE., sant furniture and lease. 97845. PURCELL, 708 Union Oil.

FOR SALE — 12 ROOMS FINE FURNITURE, close in, $275. Call 814 FRANCISCO.

FOR SALE—CHEAP, 15-ROOM MODERN HOUSE. LANDLADY, Broadway 2612.

FOR SALE — 95-ROOM ROOMING-HOUSE ALways full; price reasonable. 8324 E. FIRST.

FOR SALE—17 ROOMS, FURNISHED, ALL OUTside exposure, $375. 601 E. FOURTH. Pico 2084.

Wanted.

WANTED—HOTEL OR APARTMENT-HOUSE, downtown. I have 5 acres within the city limits, 1½ acres in eucalyptus trees. Land level. Price asked $7000 clear. See room 600 CONSOLIDATED REALTY BLDG., 607 S. Hill st.

WANTED—TO LEASE MODERN FURNISHED HOtel or apartment-house of 75 rooms or more; submit best terms. No agents. Address K, box 100. TIMES OFFICE.

WANTED—APARTMENT HOUSE, HAVE TWO clear lots; Los Angeles; across car line; residens bungalow, clear. SCHLITT, 335 S. Hill. 62688. Main 7.

WANTED—FURNITURE OF APARTMENT-HOUSE or hotel. Have 3½ acres just off Magnolia ave., in Riverside, very choice. A5596. INGRAM, 614 Hibernian Bldg.

WANTED—HOTEL, MUST BE DOING GOOD business, downtown location desired. State in full price, etc. Address PR, box 378, TIMES SPRING ST. BRANCH.

WANTED — TO BUY A ROOMING-HOUSE ON monthly payments, $75 down. Address R, box 561, TIMES SPRING ST. BRANCH.

To Lease.

FOR LEASE—FURNISHED, 125-ROOM APARTment-house, on Bunker Hill. Rent $4.00 the this. F6045. PURCELL, 708 Union Oil.

APARTMENT HOUSES—
For Sale, Exchange, Lease, Wanted.

For Sale.

FOR SALE FURNITURE AND LEASE.

90-room up-to-date downtown apartment. HOUSE ONLY ONE AND A HALF YEARS OLD. Lease secured by cash. Clears $450 monthly. $6000 required.

40-room up-to-the-minute brick apartment house, splendid location. ONLY $1200 NECESSARY.

Transient—30-room corner brick hotel, steam heat, hot and cold water, private baths. SPLENDID LEASE. Riverside, average $10,000 per month. Big, excellent furniture and player piano. $3500 cash required.

FOR SALE—FURNISHED.

15-room beach hotel.

18-room flat with dining-room.

24-room brick apartment, Wilmington.

40-room strictly modern, beach hotel.

40-room hotel, fine glass.

50-room hotel, easy lease.

75-room apartment.

Apartment, plans at our office

SALOMON & JOHNSON, with

EDWARD D. SILENT, entire

ENTIRE SECOND FLOOR.

FOR SALE—OR EXCHANGE—BY CLINE & WIL-

RELIABLE HOTEL BROKERS.

46-room apartments, corner location, walk; $1000 cash, $100 per month.

Exchange for larger house or submit.

81-room apartments, corner brick, rent $2,400—$1,000 cash, nearly furnished throughout, easily managed. Terms.

106-room apartments, near 6th and Figueroa st. Rent $350 month; full year around; part exchange.

117-room brick apartments, besides 42 rooms for owner, walking distance. Note $300 month. Terms or exchange.

104-room brick apartments, beautiful furniture, $7,000, building 4 years old, yielding 14% net. Biggest snap in city.

121-room, swell apartments, bldg. 3 years old, new, in nets $400 per mo. Beautiful lobby. Furniture, etc. Price $20,000.

For all kinds of exchanges, hotels and apartments, furnished or unfurnished, list with us.

CLINE & WILBER, 527 Security Bldg.

FOR SALE

DOWNTOWN COMMERCIAL.

Lease and furniture of a modern fireproof hotel with cafe, 150 guest rooms, modern; room rooming more than $2000 a month. Can handle with $5000 cash.

SPECIAL—APARTMENT LEASE AND FURNITURE.

72-room close-in apartment-house, Westlake district, built and furnished three years ago, all in good condition; receipts over $4000; rent $4 per room. Owner will consider small cash.

LEASE—CENTRALLY LOCATED.

A centrally located lunch counter and cafe, rent over 2000 people per month. Good lease. Price $3500.

BRADSHAW & CO.,

ASSOCIATED HOTEL BROKERS,

Main 26. 512 Title Insurance Bldg. 62041.

H. CROME TOY & CO.,

OFFER established, reliable hotel broker, 327 Mason Bldg., 4th and Spring. A4505.

For Lease—Furnished 120-room transient hotel; new lease; doing fine business; little money required.

For Lease—Furnished, attractive country hotel, 30 rooms; fine location, 120-room high-class apartment house, corner, close to Pasadena and Figueroa; low rent, excellent money maker proposition.

For Lease—Furnished, 200-room hotel and cafe; investments in business district; little money required.

For Sale—Lease and furniture of two large commercial hotels right in business district. Rent is low as other hotels and apartment houses.

FOR SALE—FIRST CLASS 20-ROOM APARTment; have no thought of the morrow." If Bryant hadn't started he'd never crossed the Alps. Successful business men know this. Hustle, science and Billy Sunday agree—the time to dig is 30-room modern brick hotel, on corner; 3 blocks from Broadway. Clearing over $300 month. Price $4500. Terms. Bracket yourself; make yourself some money. Everyone else is doing it. Don't be a dub. REALTY, 607 S. Hill. Room 625.

FOR SALE—FIRST TIME IN PRINT.

Total price $1850.

ONLY ONE BLOCK from Hill st., elegant brick of 13 rooms, running water in all rooms, gas and coal stoves, well furnished.

Rent ONLY $100 month, long lease.

Until winter months this is a big winner. See us right away. KEYSTONE CO., 610 Grand ave.

FOR SALE—BEST HOTEL BUY IN THIS CITY.

Fine modern fireproof corner brick, 100 rooms and baths, well furnished, steam heat in every room, private baths, beautiful large lobby and office. Rent $4.00 room per month. Lease 5 years. Guaranteed clearing $700 month right along. Price $8500. The ONE BIG CHANCE. ARE YOU READY? KEYSTONE CO., 610 Grand ave.

FOR SALE—OWNER IS GOT GOING EAST, IS sick, is not in debt; but—the catch has redtair and he thinks the location has something to do with it. 100-room hotel, business district, modern, cheap rent, long lease, clearing over $500 monthly. Will give splendid lease to reliable parties. Security required.

55-room strictly modern west side hotel, well furnished and doing good business. Security required. See MR. ROLETTE, Mgr. Lease & Hotel Dept., THE McCARTHY COMPANY, Phone 6573? Suite 631 Union Oil Bldg.

FOR SALE—AND EXCHANGE—BY D. H. LINGLE CO., $41000. Income $150 per month. Price $1000 $500 down, buys 70 rooms, rent only $125, on west side, good lease.

$1500—Cash and terms buys 20-room, modern brick hotel, clears $150 month.

$4000 cash and terms, buys 28 rooms, downtown gunning money-maker.

$2500—Buys 54-room west side apartments.

$3500—Buys 30-room west side 60-room apartments.

$6000—$2000 cash, bal. trade; 100 rooms, west.

$8,500—54 rooms, downtown. Want bungalow.

$9000—Want auto and will assume.

$11000—25 rooms. Want clear Los Angeles lot.

$2500—29 rooms. Want larger house. Pay cash.

$4000—Want auto and will assume.

$6500—56-room hotel. Want good bungalow.

FOR SALE—80-ROOM APARTMENT-HOUSE, FURNITURE AND 5-YEAR LEASE ON FINE APARTMENT-HOUSE BUILDING AT LOW RENTAL RATE. ALL LARGE OUTSIDE ROOMS. HARDWOOD FLOORS, FULLY EQUIPPED WITH EVERY CONVENIENCE AND IN FINE CONDITION. STEAM HEAT, BATH AND ELECTRIC LIGHT IN EVERY APARTMENT. TELEPHONE IN EACH APARTMENT; ALL OCCUPIED BY FIRST CLASS LONG-TERM TENANTS. WILL INVESTIGATE. INVITE INSPECTION. WILL GIVE BEST CAR SERVICE. OWNER COMPELLED TO LEAVE CITY AND UNDERGO SERIOUS OPERATION SOON. MUST SACRIFICE. THIS IS BIG SACRIFICE TO TAKEN AT ONCE. PHONE, OWNER, WEST 5317.

FOR SALE—LEASE AND FURNITURE OF 60-ROOM APARTMENT-HOUSE.

LEASE—CENTRALLY LOCATED.

A centrally located lunch counter and cafe, rent over 2000 people per month. Good lease. Price $3500.

BRADSHAW & CO.,

ASSOCIATED HOTEL BROKERS,

Main 26. 512 Title Insurance Bldg. 62041.

H. CROME TOY & CO.,

OFFER established, reliable hotel broker, 327 Mason Bldg., 4th and Spring. A4505.

For Lease—Furnished 120-room transient hotel; new lease; doing fine business; little money required.

For Lease—Furnished, attractive country hotel, 30 rooms; fine location, 120-room high-class apartment house, corner, close to Pasadena and Figueroa; low rent, excellent money maker proposition.

For Lease—Furnished, 200-room hotel and cafe; investments in business district; little money required.

For Sale—Lease and furniture of two large commercial hotels right in business district. Rent is low as other hotels and apartment houses.

FOR SALE—BEST HOTEL BUY IN THIS CITY. Never thought of the morrow." If Bryant hadn't started he'd never crossed the Alps. Successful business men know this. Hustle, science and Billy Sunday agree—the time to dig is 30-room modern brick hotel, on corner; 3 blocks from Broadway. Clearing over $300 month. Price $4500. Terms. Bracket yourself; make yourself some money. Everyone else is doing it. Don't be a dub. REALTY, 607 S. Hill. Room 625.

FOR SALE—FIRST TIME IN PRINT.

Total price $1850.

ONLY ONE BLOCK from Hill st., elegant brick of 13 rooms, running water in all rooms, gas and coal stoves, well furnished.

Rent ONLY $100 month, long lease.

Until winter months this is a big winner. See us right away. KEYSTONE CO., 610 Grand ave.

FOR SALE—BEST HOTEL BUY IN THIS CITY.

Fine modern fireproof corner brick, 100 rooms and baths, well furnished, steam heat in every room, private baths, beautiful large lobby and office. Rent $4.00 room per month. Lease 5 years. Guaranteed clearing $700 month right along. Price $8500. The ONE BIG CHANCE. ARE YOU READY? KEYSTONE CO., 610 Grand ave.

FOR SALE—OWNER IS GOT GOING EAST, IS sick, is not in debt; but—the catch has redtair and he thinks the location has something to do with it. 100-room hotel, business district, modern, cheap rent, long lease, clearing over $500 monthly. Will give splendid lease to reliable parties. Security required.

55-room strictly modern west side hotel, well furnished and doing good business. Security required. See MR. ROLETTE, Mgr. Lease & Hotel Dept., THE McCARTHY COMPANY, Phone 6573? Suite 631 Union Oil Bldg.

FOR SALE—AND EXCHANGE—BY D. H. LINGLE CO., $41000. Income $150 per month. Price $1000 $500 down, buys 70 rooms, rent only $125, on west side, good lease.

$1500—Cash and terms buys 20-room, modern brick hotel, clears $150 month.

$4000 cash and terms, buys 28 rooms, downtown gunning money-maker.

$2500—Buys 54-room west side apartments.

$3500—Buys 30-room west side 60-room apartments.

$6000—$2000 cash, bal. trade; 100 rooms, west.

$8,500—54 rooms, downtown. Want bungalow.

$9000—Want auto and will assume.

$11000—25 rooms. Want clear Los Angeles lot.

$2500—29 rooms. Want larger house. Pay cash.

$4000—Want auto and will assume.

$6500—56-room hotel. Want good bungalow.

FOR SALE—80-ROOM APARTMENT-HOUSE, FURNITURE AND 5-YEAR LEASE ON FINE APARTMENT-HOUSE BUILDING AT LOW RENTAL RATE. ALL LARGE OUTSIDE ROOMS. HARDWOOD FLOORS, FULLY EQUIPPED WITH EVERY CONVENIENCE AND IN FINE CONDITION. STEAM HEAT, BATH AND ELECTRIC LIGHT IN EVERY APARTMENT. TELEPHONE IN EACH APARTMENT; ALL OCCUPIED BY FIRST CLASS LONG-TERM TENANTS. WILL INVESTIGATE. INVITE INSPECTION. WILL GIVE BEST CAR SERVICE. OWNER COMPELLED TO LEAVE CITY AND UNDERGO SERIOUS OPERATION SOON. MUST SACRIFICE. THIS IS BIG SACRIFICE TO TAKEN AT ONCE. PHONE, OWNER, WEST 5317.

FOR SALE—LEASE AND FURNITURE OF 60-ROOM APARTMENT-HOUSE.

LEASE—CENTRALLY LOCATED.

A centrally located lunch counter and cafe, rent over 2000 people per month. Good lease. Price $3500.

BRADSHAW & CO.,

ASSOCIATED HOTEL BROKERS,

Main 26. 512 Title Insurance Bldg. 62041.

H. CROME TOY & CO.,

OFFER established, reliable hotel broker, 327 Mason Bldg., 4th and Spring. A4505.

For Lease—Furnished 120-room transient hotel; new lease; doing fine business; little money required.

For Lease—Furnished, attractive country hotel, 30 rooms; fine location, 120-room high-class apartment house, corner, close to Pasadena and Figueroa; low rent, excellent money maker proposition.

For Lease—Furnished, 200-room hotel and cafe; investments in business district; little money required.

For Sale—Lease and furniture of two large commercial hotels right in business district. Rent is low as other hotels and apartment houses.

FOR SALE—BEST HOTEL BUY IN THIS CITY. Never thought of the morrow." If Bryant hadn't started he'd never crossed the Alps. Successful business men know this. Hustle, science and Billy Sunday agree—the time to dig is 30-room modern brick hotel, on corner; 3 blocks from Broadway. Clearing over $300 month. Price $4500. Terms. Bracket yourself; make yourself some money. Everyone else is doing it. Don't be a dub. REALTY, 607 S. Hill. Room 625.

FOR SALE—FIRST TIME IN PRINT.

Total price $1850.

ONLY ONE BLOCK from Hill st., elegant brick of 13 rooms, running water in all rooms, gas and coal stoves, well furnished.

Rent ONLY $100 month, long lease.

Until winter months this is a big winner. See us right away. KEYSTONE CO., 610 Grand ave.

FOR SALE—BEST HOTEL BUY IN THIS CITY.

Fine modern fireproof corner brick, 100 rooms and baths, well furnished, steam heat in every room, private baths, beautiful large lobby and office. Rent $4.00 room per month. Lease 5 years. Guaranteed clearing $700 month right along. Price $8500. The ONE BIG CHANCE. ARE YOU READY? KEYSTONE CO., 610 Grand ave.

FOR SALE—OWNER IS GOT GOING EAST, IS sick, is not in debt; but—the catch has redtair and he thinks the location has something to do with it. 100-room hotel, business district, modern, cheap rent, long lease, clearing over $500 monthly. Will give splendid lease to reliable parties. Security required.

55-room strictly modern west side hotel, well furnished and doing good business. Security required. See MR. ROLETTE, Mgr. Lease & Hotel Dept., THE McCARTHY COMPANY, Phone 6573? Suite 631 Union Oil Bldg.

APARTMENT HOUSES—
For Sale, Exchange, Lease, Wanted.

For Sale.

WANTED—APARTMENT-HOUSE, IN EXCHANGE for beautiful home in Pasadena. One of Pasadena's show places. Price $60,000.

D. E. THOMPSON,

119 E. Colorado st., Pasadena.

FOR SALE—OR EXCHANGE—60-ROOM APTS., strictly modern, West Side; price only $4000 terms. Bungalow or small ranch. WITHROW CO., 902 Hibernian Bldg.

FOR SALE—$850 DOWN BUYS MODERN, STEAMheated 40-room apartment-house, rent $160 month, clear $100 month. Total price only $2750. 418 GRANT BLDG. A1917. Pico 753.

FOR SALE—OR TRADE—BEAUTIFUL AND FINEly furnished brick, South Flower street; 76-room apartment-house. $8000, clear. Will trade. 418 GRANT BLDG. A1917. Pico 753.

FOR SALE—NET INCOME $175 MONTH, MODern, 49-room apartments, steam heat, separate meters, $2200, terms, very low payment down. 418 GRANT BLDG. A1917. Pico 753.

FOR SALE—BECAUSE I AM LEAVING LOS ANgeles, I will sell lease and furniture of an excellent apartment-house of 65 rooms at a bargain. S. box 516, TIMES SPRING ST. BRANCH.

FOR SALE—APT. HOUSES, ALL PRICES, SEE us if you want to sell or buy. COAST CO., 307 Hibernian Bldg.

FOR SALE—$850, APARTMENT-HOUSE, CLEARing $65 month, rent only $25 month. 652 GLADYS AVE. Phone Pico 753.

FOR SALE—30 ROOMS, RENT $50 MONTH, $1400, terms. Might exchange. A. I. HUBLER, 209 Bryson Bldg.

For Exchange.

FOR EXCHANGE—CLOSE-IN WEST SIDE APARTment property, consists of eight large apartments with rear cottage and lot, 45x145. Always full and a bargain at $12,000. Will exchange for bungalow and property of equal value. Address K, box 41, TIMES OFFICE.

FOR SALE—ROOMING-HOUSE, 24 ROOMS, TWO flocks from center of city. Address J, box 192, TIMES OFFICE.

For Exchange.

FOR EXCHANGE—FINE NEW FIVE-ROOM 4-flat building, Price $16,500. Mortgage $6500. Want good orange grove of farm land for equity. F2544. 702 TRUST & SAVINGS BLDG.

FOR EXCHANGE—$75,000 BRICK APARTMENThouse, income $9,000. Want ranch or grove. MR. TAYLOR, 516 Delta Bldg.

FURNISHED FLATS—
For Sale, Exchange, Wanted.

FOR SALE—FIVE-ROOM FURNISHED FLAT, FOR sale cheap. Rent. No agents. 816 S. FIGUEROA.

FOR SALE—OR RENT, SIX-ROOM FLAT, COMpletely furnished, walking distance. 7304½ S. FLOWER.

FOR SALE—OR RENT—FURNISHINGS OF A beautiful flat. Wilshire district. Adults only. WILSHIRE 1235.

FOR SALE—5-ROOM FLAT, ALL NEW FINE piano, rooms all rented. 9204½ S. HOPE.

REAL ESTATE—M'CELLANEOUS
For Sale and Exchange.

For Sale.

FOR SALE—OR EXCHANGE—

Snap: 7 acres adjoining Moneta; facing Western ave.

Want lot; For new double 5-room bungalow, Hollywood, income $50 per month.

Rabbit hutches: Easy payments, 5-room bungalows; also lots. Rabbits will pay for same. Come in and let us explain the proposition.

Gentleman's home close to Los Angeles. Bargain.

Oregon land: For Los Angeles home. See DeMOSS with EDWARD D. SILENT, entire second floor, 725 S. Hill st. 10695.

FOR SALE—3-ACRE ORANGE GROVE SITUATED in the town of Colton, 6 blocks from the main street. Price $4000; buyer $2000, balance $100 on the principal, interest 7 per cent. Free share of water stock goes with the place, a small 5-room house with electricity, gas and water. Call 667263. 218, N. ST. ANDREWS.

FOR SALE—WANTED—PARTNER WHO CAN INvest $15,000, open up office dealing in mines and real estate, investment includes half interest in large mining property. Have good appearance, wide experience here in banking, real estate, mining. References exchanged. Address K, box 244, TIMES OFFICE.

FOR SALE—OR EXCHANGE—HUMBOLDT CO., mountain stuck ranch of 1196 acres, no level land, but several hundred acres can be farmed; good grass land and fine for fruit; many good springs; will include tractor, farming implements, and 37 head of stock, mostly 2-year-olds. For further particulars see ELSE 3258 after 6 p.m.

FOR SALE—160 ACRES, NORTHERN CALIFORnia; level; 100 ready to plow, balance timber; near county seat and railroad. This land sold for $4000. For quick sale party will take $1500. Terms if desired. Positively no exchange. BLAUSTEIN, 3004 Lissner bldg.

FOR SALE—GOOD RELINQUISHMENT 100 miles north Los Angeles, water conditions favorable; no money to improve, $320 cash if taken at once. M. 1116 W. 82DY. Gervaise.

WANTED—WILL PAY $4750 CASH FOR GOOD home, Hollywood or Wilshire district; must be bargain. H. B. HESTON, 1438 Fern st., San Diego.

FOR SALE—LARGE DUPLEX HOUSE AND BUNgalow, Highland Park, 40 acres improved garden Grove. 20 acres Talbert, cheap. Owner, 6143 PIEDMONT AVE., L. A. Garvanza 1293.

Acreage for Subdivision.

FOR SALE—

BUT LAND: BUT IT NOW:

WE OFFER 40 ACRES BETWEEN LOS ANGELES AND THE HARBOR, FRONTING 1300 FEET ON MAIN ST. BOULEVARD IN THE 9-MILE CIRCLE FROM 7TH AND MAIN STREETS, FRONTING ON THREE STREETS, FOR FIFTY CENTS ON THE DOLLAR. CAR SERVICE, GOOD SOIL, IMMEDIATELY RIPE FOR SUBDIVISION INTO ACRE AND HALF-ACRE PLOTS. TO AN INVESTOR OR A SUBDIVISIONIST, WE RECOMMEND THIS AS THE CHEAPEST PIECE OF ACREAGE BETWEEN LOS ANGELES AND THE HARBOR. PRICE 90 LOW. OWNER DOES NOT WANT IT QUOTED IN NEWSPAPER.

SEE MR. ANDREWS AT ONCE.

WRIGHT-CALLENDER-ANDREWS CO.,

403 S. Hill st.

FOR SALE—9 ACRES IN FULL-BEARING WALnuts, best of soil, 5-room house, well, near city; limits fine for subdivision. Call 4375 MONETA AVE.

FOR SALE—OR TRADE—7 ACRES ORANGES AND lemons, near Montebello, $8000, clear, for Los Angeles improved. Call Monday, 4307½ MONETA AVE. Vermont 812.

Timber Lands.

FOR SALE—40 ACRES TIMBERED LAND, HUMboldt county, 3 miles to tidewater, small mortgage sacrifice equity. Address S, box 368, TIMES SPRING ST. BRANCH.

REAL ESTATE—M'CELLANEOUS
For Sale and Exchange.

For Exchange.

FOR EXCHANGE—OR SALE—

$60,000—5-room furnished house, 48th and Vermont; very reasonable.

7-room modern up-to-date house, 5237 12th ave., Angeles Mesa; big lot, 2-story garage, fruit, fine view.

4 lots on Angelus Mesa, two corners. Cheap.

Best business corner, 50x150, with 2 buildings, Inglewood. Dandy.

Big corner lot, 2 blocks back of big hotel, Redondo. Big view.

5-acre bean ranch, Norwalk. Good.

Corner close to bank, Artesia.

3 lots Newport Beach bay front. Big buy.

Much of this is clear; what have you to match up with—any or all? In Southwest.

See COURTRIGHT, 339 Citizens Bank Bldg. Strictly business. No inflated prices. Owner in mining business.

FOR EXCHANGE—

10 acres 5-year-old Valencia and navel grove on South Hill; $15,000, mortgage $5500; want clear San Luis Obispo.

170 acres, 50 acres in full bearing navels and Valencias, 60 acres suitable for planting, remainder hill land, wonderful mountain scenery. In the free-from-frost district, double water right, $12,000, mortgage $3500, will exchange for $100,000, mortgage $35,000, 6% per cent. Want apartment-house, assume to $50,000 if good. Also 160 acres, Imperial grove at Ontario, no buildings, $22,000, incumbrance $10,000. Want clear eastern.

Choice lot at Garvanza, adjoining 3 streets; bank appraisal of $6500, mortgage $2500; want Redlands, Redlands, Riverside or Alamore for equity.

A real 6-room bungalow on N. Catalina st., Pasadena; $5500, mortgage $2000; want Redlands or Riverside to less value.

61-acre Arlington improved ranch, $39,000, mortgage $4500; want clear lots Los Angeles or Long Beach for equity.

C. J. GREEN, 312-13 Long Beach Bank Bldg., Long Beach, Cal.

FOR EXCHANGE—

$1500, clear Acton, cabin, mountain ranch, 80 acres, 25 tillable; want here; won't assume.

$8000, clear, 40 acres cultivated, house, out buildings, pumping plant, improvements, furniture, near Margarita, San Luis Obispo county; want here.

$4000, clear, near Julian, Apple country, 4000 fruit trees, unimproved, receives 2 crops; want clear here, same or less value.

$6000, clear, good alfalfa ranch, 100 miles out; 70 acres alfalfa, station; wants city.

$15,000, clear, Chicago, store and flat build ing; want Los Angeles.

$2500 clear, 12 houses and lots, Boyle Heights; wants ranch in 50 miles Los Angeles.

WILLIAM J. WELSHANS, 2937 E. 3rd St., Boyle Heights. GOODWIN 6240.

FOR EXCHANGE—CONSIDER CLEAR CITY OR country or eastern.

Seven-room modern bungalow, ½ acre ground in beautiful Santa Fe Springs, Imlay; price $7,000.

Six-room modern bungalow, 29th Place, near Western. Price $4000.

Brick and frame, Inglewood. Price $4000.

Eight-room two-story residence, W. 12th and Western. Price $7500.

Two-story residence, large lot, Pasadena. Price $15,000.

Five-room furnished bungalow, Hermosa Beach. Price $3500.

Large lot, Sierra Madre, $1000.

One acre ground, Alhambra, 5-r. house, $3000.

Exchange any of the above together or separate, clear for clear.

See

H. G. INGRANN,

614 Hibernian Bldg., 4th & Spring.

FOR EXCHANGE—LOOK THESE EXCHANGES over, then come and see us; have several 2 fine Wilshire lots for bungalow, 8-room house for bungalow.

100 acres San Bardoo county for improved ranch,

6-room bungalow for chicken ranch.

40 acres Los Angeles land for L. A. house, Harness and implement store, for L. A. bungalow.

5 acres, Covina, for, submit.

4-flat building for L. A. clear lots for flats, 10-room, double house for clear N.W. lots.

WANTED—APARTMENT-HOUSE, HAVE 5 CLEAR lots, near Normal High School, 250x150, $50,000. Might add some cash. SCHLITT, 335 S. Hill. 62688, Main 7.

WANTED—MODERN APARTMENTS, IN TRADE for my beautiful Wilshire home, rented $55 month, or my West 28th street house, 418 GRANT BLDG. A1917. Pico 753.

WANTED—APARTMENT-HOUSE FURNITURE and lease for $5000 equity in 8 houses, just off Main st. Center of Alhambra. Owner, 28 CHAPEL ST., Alhambra, rear.

WANTED—FURNITURE AND LEASE OF APARTment-house, not over $2000; will give $1000 cash and clear lot valued at $1800 for same. For details address S, box 264, TIMES SPRING ST. BRANCH.

WANTED — APARTMENT-HOUSE OR HOTEL furniture with lease. Have choice Wilshire property to offer. A5596. INGRAM, 614 Hibernian Bldg.

APARTMENT, FLAT PROPERTY
For Sale and Exchange.

For Sale.

FOR SALE—OR EXCHANGE—4-FLAT BUILDINGS with 3-room bungalow in rear. Will exchange for bungalow and property of equal value. Address K, box 41, TIMES OFFICE.

FOR SALE—ROOMING-HOUSE, 24 ROOMS, TWO flocks from center of city. Address J, box 192, TIMES OFFICE.

For Exchange.

FOR EXCHANGE—FINE NEW FIVE-ROOM 4-flat building, Price $16,500. Mortgage $6500. Want good orange grove of farm land for equity. F2544. 702 TRUST & SAVINGS BLDG.

FOR EXCHANGE—$75,000 BRICK APARTMENThouse, income $9,000. Want ranch or grove. MR. TAYLOR, 516 Delta Bldg.

FURNISHED FLATS—
For Sale, Exchange, Wanted.

FOR SALE—FIVE-ROOM FURNISHED FLAT, FOR sale cheap. Rent. No agents. 816 S. FIGUEROA.

FOR SALE—OR RENT, SIX-ROOM FLAT, COMpletely furnished, walking distance. 7304½ S. FLOWER.

FOR SALE—OR RENT—FURNISHINGS OF A beautiful flat. Wilshire district. Adults only. WILSHIRE 1235.

FOR SALE—5-ROOM FLAT, ALL NEW FINE piano, rooms all rented. 9204½ S. HOPE.

REAL ESTATE—M'CELLANEOUS
For Sale and Exchange.

For Sale.

FOR SALE—OR EXCHANGE—

Snap: 7 acres adjoining Moneta; facing Western ave.

Want lot; For new double 5-room bungalow, Hollywood, income $50 per month.

Rabbit hutches: Easy payments, 5-room bungalows; also lots. Rabbits will pay for same. Come in and let us explain the proposition.

Gentleman's home close to Los Angeles. Bargain.

Oregon land: For Los Angeles home. See DeMOSS with EDWARD D. SILENT, entire second floor, 725 S. Hill st. 10695.

FOR SALE—3-ACRE ORANGE GROVE SITUATED in the town of Colton, 6 blocks from the main street. Price $4000; buyer $2000, balance $100 on the principal, interest 7 per cent. Free share of water stock goes with the place, a small 5-room house with electricity, gas and water. Call 667263. 218, N. ST. ANDREWS.

FOR SALE—WANTED—PARTNER WHO CAN INvest $15,000, open up office dealing in mines and real estate, investment includes half interest in large mining property. Have good appearance, wide experience here in banking, real estate, mining. References exchanged. Address K, box 244, TIMES OFFICE.

FOR SALE—OR EXCHANGE—HUMBOLDT CO., mountain stuck ranch of 1196 acres, no level land, but several hundred acres can be farmed; good grass land and fine for fruit; many good springs; will include tractor, farming implements, and 37 head of stock, mostly 2-year-olds. For further particulars see ELSE 3258 after 6 p.m.

FOR SALE—160 ACRES, NORTHERN CALIFORnia; level; 100 ready to plow, balance timber; near county seat and railroad. This land sold for $4000. For quick sale party will take $1500. Terms if desired. Positively no exchange. BLAUSTEIN, 3004 Lissner bldg.

FOR SALE—GOOD RELINQUISHMENT 100 miles north Los Angeles, water conditions favorable; no money to improve, $320 cash if taken at once. M. 1116 W. 82DY. Gervaise.

WANTED—WILL PAY $4750 CASH FOR GOOD home, Hollywood or Wilshire district; must be bargain. H. B. HESTON, 1438 Fern st., San Diego.

FOR SALE—LARGE DUPLEX HOUSE AND BUNgalow, Highland Park, 40 acres improved garden Grove. 20 acres Talbert, cheap. Owner, 6143 PIEDMONT AVE., L. A. Garvanza 1293.

Acreage for Subdivision.

FOR SALE—

BUT LAND: BUT IT NOW:

WE OFFER 40 ACRES BETWEEN LOS ANGELES AND THE HARBOR, FRONTING 1300 FEET ON MAIN ST. BOULEVARD IN THE 9-MILE CIRCLE FROM 7TH AND MAIN STREETS, FRONTING ON THREE STREETS, FOR FIFTY CENTS ON THE DOLLAR. CAR SERVICE, GOOD SOIL, IMMEDIATELY RIPE FOR SUBDIVISION INTO ACRE AND HALF-ACRE PLOTS. TO AN INVESTOR OR A SUBDIVISIONIST, WE RECOMMEND THIS AS THE CHEAPEST PIECE OF ACREAGE BETWEEN LOS ANGELES AND THE HARBOR. PRICE 90 LOW. OWNER DOES NOT WANT IT QUOTED IN NEWSPAPER.

SEE MR. ANDREWS AT ONCE.

WRIGHT-CALLENDER-ANDREWS CO.,

403 S. Hill st.

FOR SALE—9 ACRES IN FULL-BEARING WALnuts, best of soil, 5-room house, well, near city; limits fine for subdivision. Call 4375 MONETA AVE.

FOR SALE—OR TRADE—7 ACRES ORANGES AND lemons, near Montebello, $8000, clear, for Los Angeles improved. Call Monday, 4307½ MONETA AVE. Vermont 812.

Timber Lands.

FOR SALE—40 ACRES TIMBERED LAND, HUMboldt county, 3 miles to tidewater, small mortgage sacrifice equity. Address S, box 368, TIMES SPRING ST. BRANCH.

REAL ESTATE—M'CELLANEOUS
For Sale and Exchange.

For Exchange.

FOR EXCHANGE—GO TO BEN WHITE TO BUY, sell or exchange property. 304 BRYSON BLK., Second and Spring sts.

FOR EXCHANGE—EL PASO, BEAUTIFUL SUBurban home site, comprising about two acres, $1300 clear. Want Southern California. Address S, box 391, TIMES SPRING ST. BRANCH.

FOR EXCHANGE—10 ACRES NEAR BAKERSfield; 9 lots Topanga Canyon, and good lot San Diego, all clear. Want lot, auto or good bungalow equity. 62539, Bdwy. 4530. 600 LANKERSHIM BLDG.

FOR EXCHANGE—40 OR 80 FT. RENTED OWall near Pico; garage storage location; $100 ft. Want bungalows. BALESKI, 205 Bryson Blk.

FOR EXCHANGE—ANY OR ALL $40,000 worth of property for Oregon. See our advertisement under eastern and northern for exchange. 910 CENTRAL BLDG. Main 6166.

FOR EXCHANGE — CHOICE EQUITY, VALUE $4000, Omaha, Neb., for L. A. property, bungalow, small flat or vacant, but must be good neighborhood. Address J, box 13, TIMES OFFICE.

FOR EXCHANGE—WE EXCHANGE ANYTHING, anywhere, any time, for quick action, see MORTIMER & WENGER, 730 Title Ins. Bldg. Main 6166.

FOR EXCHANGE — FOUR WELL RENTED houses in San Diego, value $8000, mortgage $2000. Want property in Boyle Heights. Will assume. WEBB, 258 Bradbury Bldg. 65089.

WANTED—REAL ESTATE—
For Cash and Otherwise.

WANTED—OWNERS OF PROPERTY VALUED AT $50,000 and up, either city income or ranch. Why do I get results in the real estate game today? Because I SPECIALIZE on A VERY FEW GOOD PROPERTIES. Give each PERSONAL INVESTIGATION. I DO CONSTRUCTIVE LAND WORK. I don't trust to luck, or hit and miss methods. I go after that one thing myself, and hammer it home. I will be glad to call and look over your property with you, at my office, or at your home. Please write or call. TOMLINSON, 1105 Story Bldg. Bdwy. 4115—14114.

WANTED—TO PURCHASE.

Local or eastern property from $30,000 to $100,000, to join with my property, including $50,000 first and mortgages in new and original plan for selling same. We can get real cash instead of trade. Our property will be developed interest on the full value. Income property best, but can use any good property. Address PR, box 379, TIMES SPRING ST. BRANCH.

FOR EXCHANGE—OWNER WISHES TO TRADE any or all of following: Equity in 10 acres of flat or country property in Imperial or Orange county, for clear or 2 residences on Norton ave. business lot, 60x210, on 6th st. Main, improved with garage, entrance on Main and Pico; cottage and flat, 1 block 14th st.; 7 vacant lots; 8½ acres at Altadena. See owner at 210 FRONT BLDG., 2nd and Broadway.

WANTED—GOOD BUSINESS OR INCOME PROperty for close-in country, $80,000 cash valuation. Will take back mortgage or assume. Submit no inflated values. Address R, box 403, TIMES SPRING ST. BRANCH.

WANTED — ORANGE, LEMON OR WALNUT grove for my beautiful residence in the West-mound district, 10 large rooms and basement, furnace, heater and all modern conveniences. Good garage. This is a high-class property. Price $16,000, mortgage $6000.

E. HODGKINSON,

A4833. 413 Story Bldg.

WANTED—STRICTLY MODERN FLAT BUILDING Wilshire or Hollywood section. Will give Westlake 12-room residence, $15,000, and assume $7000 and 12-room house, $5000, clear. Call 2 to 5 P. M. CONVERSE, 1105-7 Trust and Savings Bldg. A5405.

WANTED—IN LOS ANGELES OR ONE OF THE suburban towns, modern 5-room bungalow, on 5 acres, unimproved, about one mile north of Fluhr station on Santa Fe R.R., in Kern county land; cash value not to exceed $800. L., 850 E. COLORADO ST., Pasadena.

WANTED—SELL YOUR OWN REAL ESTATE. No matter where it is; pay no fees or commissions; don't advertise; don't employ agents. SIMPLEX SELLING PLANS; 5000 properties already sold by this efficient method; valuable information free. SIMPLEX CO., Dept. 536, 1123 Broadway, New York.

WANTED—TO PURCHASE, 10 TO 20 ACRES walnuts in bearing, with or without buildings. Whittier district preferred. Address P. O. Box 1, Whittier county, or telephone Whittier 2741. 568091.

FOR EXCHANGE—CLEAR BUSINESS INCOME, Glendale, rented. Want acreage. Add little cash. Glendale, rented. Glendale bungalow near Brand blvd., rented. Want lots Glendale or beach for equity. Houses and lots Huntington Park, near car line, rented. Want house city, clear

Realty Liners.

BUSINESS INVESTMENTS—
All Kinds.

PHONE 13219. HOOVER MARKETS, INC. PHONE 13219.

CROCKETT & MARSH, Seventh and Broadway.Over Bank of Italy. Bank References. Titles Guaranteed. $11,000—Oil station, busy location, clears $5 day, rent $6.25, good lease, bargain.
$650—Dairy, good equipment, route, A1 tested town, 8 cows, owner leaving city.
$275—Lunch room, building and equipment complete, rent $15, including 6-room cottage, receipts $60.50 up, Inc. Orange Co. Any investigation.
$1800—Vulcanizing, complete equipment, good rent, busy location, work 3 men, trial, guarantee.
$475—Branch room, rent $10, receipts $20 up, good fixtures, bargain, must sell.
$3900—Tea, coffee business, Kern county, stone and route, big profits, old established.
$3000—Bakery, rear brick oven, dandy outfit, cash counter trade, no cut prices.
$450—Barber shop, uptown location, cheap rent, close in, receipts $60, owner sick.
$425—Delicatessen, lunch room, cleared $208 last month, fine fixtures, living-rooms, trial.
$1000—Laundry, large lot, building, complete power equipped, fine business, making big money.
$1500—Half interest barber shop, clearing $300 month. At equipment cost. Call from 9-1. 1836
$9 days, best growing city, Imperial Valley.
$1200—Pattery station, city $2,000, little capital, good business, stock, receipts $750.
$1200 handles pool hall, steady trade, cheap rent, good lease, books open, trial, guarantee
$2500—Steam laundry, first-class equipment, large stock, fixtures, walking dist. Receipts $115 up, bargain.
$1500—Rooming-house, Hollywood, receipts $150, 15 nicely furnished rooms, clean rent, investigate.
THEATERS PAY FROM 50 TO 100 PER CENT.
No credits through which to lose your profits.
THEATER, $3000; located on 2 car lines in densely populated bungalow neighborhood, with rent below $75; complete equipment almost new; no competition; seating capacity 500; this is a money-maker for anyone; will give box office trial on big rent earnings.
THEATER, $350; located in western part of city; rent only $15; good for $100 month and more time, good proposition for small investment.
THEATER, $1500; nicely equipped and decorated, seats 450; rent $60. Must sell at once considering the weather conditions; will stand checking splendid.
THEATER, $2000; apartment-house neighborhood, no competition; seats 500; will show $150 net per month. Equipment includes two new machines. Other theaters in business in Los Angeles.
THEATER, $4000; located on the main street of town two outside of city; splendid equipment, including motion-picture machines; rent $100.
THEATER, $4500; nicely equipped and decorated, seats 450; rent $60. Must sell at once considering the weather conditions; will stand checking splendid.
THEATER, $2000; apartment-house neighborhood, no competition; seats 500; will show $150 net per month. Equipment includes two new machines. Other theaters in business in Los Angeles.
THEATER, $4000; located on the main street of town two outside of city; splendid equipment, including motion-picture machines; rent $100.
$4000—Grocery, doing $40 DAY. Rent $15, living-rooms, oppos. school, at invoice, 1 block from CAR. CORNER GROCERY, DOING $40 DAY.
Doing $25 day, finely equipped, best neighborhood. J. F. WITHROW CO., 602 Hibernian Bldg.
$350—Branch of DANDY CIGAR STAND in leading hotel, suitable for lady or gent. $350, CONFECTIONERY AND NOTIONS. Opposite school; rent only $15, good living-rms. CASH GROCERY, DOING $40 DAY.
Rent $15, living-rooms, oppos. school, at invoice, 1 block from CAR. CORNER GROCERY, DOING $40 DAY.
Doing $25 day, finely equipped, best neighborhood. J. F. WITHROW CO., 602 Hibernian Bldg.
$350—Branch of DANDY CIGAR STAND in leading hotel, suitable for lady or gent. $350, CONFECTIONERY AND NOTIONS.
Opposite school; rent only $15, good living-rms. CASH GROCERY, DOING $40 DAY.
Rent $15, living-rooms, oppos. school, at invoice, 1 block from CAR. CORNER GROCERY, DOING $40 DAY.
Doing $25 day, finely equipped, best neighborhood. J. F. WITHROW CO., 602 Hibernian Bldg.

BUSINESS CHANCES—
Of Many Kinds, Unclassified.

CLINE & WILDER, 527 SECURITY BLDG. 5th and Spring sts. A360. Bdwy. 1249.
TITLES GUARANTEED.
$425—Cafe, $50 daily, nets $150 monthly.
$1600—Grocery, nets $700 month, fine stock.
$500—Laundry route, clears $40 week, trial.
$1850—Poolroom, nets $300 monthly, sacrifice.
$1750—Garage, 12 storages, nets $600 month.
$4750—Delicacy restaurant, nearly equipped.
A1 location, clears $100 mo. Lady must sell.
$2100—Garage, fully equipped machine shop, 50 storage, fine opening for mechanic.
$7000—Groceteria, inland town, $50,000 receipts last year, mint, half exch., want ranch.
$7500—Theater, receipts last month over $2200. Expenses $1200, best business summer months.

SAY—
A money-making opportunity is waiting. Dry Goods, Notions, Haberdashery, etc. There is an excellent opening for a store carrying the above line of goods in Los Angeles, rapidly growing industrial town about 20 miles from Los Angeles. Now running behind, but a money-maker for some one. See MR. CARTER, 402 Hollingsworth Bldg. Hill street at Sixth.

WANTED—A PARTY OR TWO WITH CAPITAL from 6 to 10 thousand to establish a new kind of moving-picture theater in the best location in Los Angeles. Guarantee to make from $15 to $55 a day for each partner. I am not a schemer and do not look for an easy mark, but lack of capital is the only thing that will keep me from lose whatever. I have full confidence in my proposition and will put my last cent against your investment. No money for salaries. Only expense is rent and advertising. Ideas then only when am proved that you have required capital. J. DUBOIL, 319 N. soto st.

LARGE BRICK GARAGE.

For Sale—South Hollywood district, on the boulevard, price $1500, which covers all tools and equipment, paying a profit of from $175 to $250 per month and only 6 months in business. This is a snap for a garage man who will stand close investigation.
R. L. CRESCY,
404 Union Oil Bldg. F1852.

WE ARE ERECTING A MANUFACTURING PLANT for a business that will have no competition in its line; plant should be in operation within 30 days; output of plant running day and night sold at net profits over $10,000 monthly; $22,000 investment required, all of which goes into plant and operation; good salaried position are open for secretary and manager. Money secured. Highest reference required. Address S, box 567, TIMES SPRING ST. BRANCH.

WILL SELL FOR PART CASH AND ACCEPT GOOD 5-PASSENGER BUICK OR HUP 1917 MODEL FOR A FIRST-CLASS MOVING PICTURE THE LARGEST MONEY-MAKER ON PACIFIC COAST. EXCLUSIVE RIGHTS TO EXHIBIT PICTURES IN LOS ANGELES MOST CENTRALLY-LOCATED PUBLIC MARKET IN THE HEART OF THE NEW SHOPPING DISTRICT.
IN ONE OF THE BEST ADVERTISED LOCATIONS IN THE ENTIRE CITY, AND THE RENTS ARE REASONABLE.
A CHANCE NEVER BUT FROM THE PRODUCER AND RECEIVE YOUR BILLS.
ALL STALLS ARE PROMINENTLY ACCESSIBLE TO CUSTOMERS.
THIS IS REAL OPPORTUNITY FOR THE LIVE-WIRE MERCHANT TO MAKE MONEY. YOUR ONLY INVESTMENT IS NEAT, INEXPENSIVE EQUIPMENT AND GOOD STOCK. YOUR ONLY EXPENSE IS RENT AND ADVERTISING.
FOR FULL INFORMATION AND PLANS CALL AT
ROOM 415, BROCKMAN BLDG.
SEVENTH AND GRAND.
HOOVER MARKETS, INC.
PHONE 13219. PHONE 13219.

BUSINESS CHANCES—
Of Many Kinds, Unclassified.

BILLIARD BARGAIN—BUSINESS LEASE.
6 tables, cigar stand, complete equipment $600
4 tables, tar stand, complete equipment $650
2 tables, cigar stand, complete stock $750
4 tables, cigar stand, barber shop, furniture, 4 rooms, piano, selab. Take auto for part $1500
5 tables, barber shop (Imperial Valley) $2500
7 tables, cigar stand, open games (Beach) $2750
I buy and sell tables and rooms complete.
HARRY HILL, 536 Stimson Bldg., 3d & Spring.

FOR SALE—WHOLESALE AND RETAIL BUSINESS. Agents for one of the best articles of its kind on the market, used in every home; finds none 8 years old. No old goods on hand; turnover every 30 days. Buyer will not have to take any of the outstanding accounts. A bargain if taken at once. Address S, box 329, TIMES SPRING ST. BRANCH.

SALES MANAGER IN EVERY COUNTY IN CALIFORNIA to handle greatest Ford specialty ever invented. $20 to $30 per day for hustlers. 2000 already sold in Los Angeles by two men. Over 30,000 Fords now in this territory. Write or wire 60 days' proposition and only a very desirable party will be considered. Application gives details, stating references, experience, number in family, etc. Address S, box 298, TIMES OFFICE.

FOR SALE—FIVE MOTOR TRUCKS AND GARAGE with a 2-year contract, making big sure money, in fine location; a gasoline business with big profit, of $27.50 after charging up every item including interest and depreciation. Have excellent reasons for selling. Will stand close investigation. Price $27,000 cash. Do not answer unless you mean business and can handle. Address S, box 297, TIMES SPRING ST.

WANTED—PARTNER. I HAVE THE LATEST war amusement game, for parks and amusement resorts. Will clear $1000 per month. This game will appeal to every patriotic American and is a money getter. I intend to organize a stock company, and manufacture and secure the co-operation of some real live man. Address S, box 463, TIMES SPRING ST. BRANCH.

OUR CONFIDENTIAL LISTING INCLUDES SEVERAL good paying business opportunities in Los Angeles. Before buying see us. Every theater offered bears closest investigation.
FRIEDLANDER AMUSEMENT BUREAU,
211 Story Bldg.

FOR SALE—OR SOME EXCHANGE FOR PART payment; several exceptional money-making general stores in Navajo County, Northern Arizona. To anyone interested will give full particulars. Proposition $8000 to $75,000. See IRVING TURNER, 253 S. Los Angeles st.

FOR SALE—VARIETY STORE, NEAR NEW $75,000 theater, good lease, doing good business, stock consists of stationery, crockery, glassware, notions, etc. Will invoice about $2,000. Price $2000, or invoice; a rare bargain for some one. HARRY D. RUTAN, 822 E. Colorado st., Pasadena, Cal.

$10,000—PICTURE AND VAUDEVILLE THEATER. The finest house in So. Cal., and the best equipped and most successful. Long lease and now netting from $500 to $1000 a month. Owner drafted. Exclusive listing. LEO RYAN, 502 S. Olive st. Film Exch. Row.

$100 TAKES INTEREST IN CONCERN THAT would net you $50 first month and increase $50 monthly about a year. Thereafter permanent income of $100 to $1,000 monthly. Requires small capital and services. Write to GUARANTEE TRUST CO., box 502, Kemmerer, Wyo.

BUSINESS CHANCES—
Of Many Kinds, Unclassified.

FOR SALE—6 RICH COPPER CLAIMS, THE LAST 12 carloads shipped since August, 1917, averaged 30 per cent. copper and netted $43,657.38, which smelter receipts will show. No debts. $4000—Cash in bank. $985.45 4 more cars of ore ready to ship. Doing all work by contract. This is a real mine, books open to inspection. The reason for selling, parties want to get off the desert. They are not mining men. Enough ore in sight to pay for the property. Control of this property can be had reasonable. For interview write owner's representative, 233 DOUGLAS BLDG.

FOR SALE — MY EQUITY IN A WESTLAKE apartment property, 50x150, 12 apartments, furnished, always full. Any woman can run it. This property with furniture cost me $27,000. Mortgage $11,000, 3 years, at 6 per cent. I will make a great sacrifice to some one, for I am broken in health and broken family and alone, with another business; cannot attend to both; no reasonable offer refused. 2356 Juanita st. Call owners and save commission. Address P, box 320, TIMES SPRING ST. BRANCH.

$350 BUYS DANDY CIGAR STAND in leading hotel, suitable for lady or gent. $350, CONFECTIONERY AND NOTIONS.
Opposite school; rent only $15, good living-rms. CASH GROCERY, DOING $40 DAY.
Rent $15, living-rooms, oppos. school, at invoice, 1 block from CAR. CORNER GROCERY, DOING $40 DAY.
Doing $25 day, finely equipped, best neighborhood. J. F. WITHROW CO., 602 Hibernian Bldg.

WANTED—NEW MANUFACTURING PLANT SOON to be in operation will require capital and material to get out product. Entire output sold in advance at net profit of over 200 per cent. Investigation will prove this. Address R, box 503, TIMES SPRING ST. BRANCH.

FOR SALE—AT A BARGAIN, GENERAL MDSE. business in a thriving valley town; hay and grain; lumber and implements could now be added to advantage; postoffice in connection; we have room for sale in building; large trade; the new site for army aviation camp, Riverside county. No trades. Address A. R. CRAIG, Mgr., Riverside, Cal.

PATENT, ONE YEAR OLD, ARTICLE IS USED by Standard Oil Co., and other oil companies, pleases everybody, sells on sight, $7000, sold by mail, and by side-line men; principals only investigate this exceptional offering.
Address H. M. CRAIG, Hotel, Coalinga, Cal.

A LADY OR GENTLEMAN OF CULTURE IS OFfered an opportunity to become identified with a manufacturing proposition that has already has received the indorsement of leading officials and prominent citizens of Los Angeles. An investment of a few thousand dollars, over which the investor would have full control, is required. Address P, box 378, TIMES SPRING ST. BRANCH.

FOR SALE—FULLY EQUIPPED AND PAYING mineral spring and bathhouse, earning about $10,000 yearly; suit family, fortune can be made with small capital; will bear most searching investigation. Southern California. Address S, box 407, TIMES SPRING ST. BRANCH.

PARTY WITH CAPITAL TO INVEST IN LIVE manufacturing enterprise, your investment guaranteed and protected; investor having entire control in business merely for use of money for 6 months; will advertise itself after getting started. Mail order system of marketing might prove successful. Reference exchanged. Address K, box 104, TIMES OFFICE.

LOOK!
MR. BUSINESS MAN.
WILL YOU PAY $7500 FOR A GENERAL STORE AND GARAGE THAT WILL DO $30,000 BUSINESS THIS YEAR? IF SO, I HAVE IT.
LOCATED IN SAN BERNARDINO COUNTY. ALL CASH BUSINESS. PROPOSITION INCLUDES BUILDINGS, STOCK AND TOOLS. INVESTIGATE.
E. N. JONES, ROOM 552, ROSSLYN HOTEL, LOS ANGELES.

WOULD LIKE TO HEAR FROM A FEW PEOPLE who have capital and know the possibilities in shipping and ocean transportation and who is a small but profitable way might care to tie up. Only $100 is needed to start with, but $1000 should be necessary to produce a very substantial and permanent income, with a minimum of work. I am positively not looking to sell. My pleasure to explain. I have no stocks to sell. Address K, box 102, TIMES OFFICE.

WANTED—TO GET IN TOUCH WITH PARTY from 6 to 10 thousand to establish a new kind of moving-picture theater in the best location in Los Angeles. Guarantee to make from $15 to $55 a day for each partner. I am not a schemer and do not look for an easy mark, but lack of capital is the only thing that will keep me from lose whatever. I have full confidence in my proposition and will put my last cent against your investment. No money for salaries. Only expense is rent and advertising. Ideas then only when am proved that you have required capital. J. DUBOIL, 319 N. soto st.

LARGE BRICK GARAGE.

For Sale—South Hollywood district, on the boulevard, price $1500, which covers all tools and equipment, paying a profit of from $175 to $250 per month and only 6 months in business. This is a snap for a garage man who will stand close investigation.
R. L. CRESCY,
404 Union Oil Bldg. F1852.

WE ARE ERECTING A MANUFACTURING PLANT for a business that will have no competition in its line; plant should be in operation within 30 days; output of plant running day and night sold at net profits over $10,000 monthly; $22,000 investment required, all of which goes into plant and operation; good salaried position are open for secretary and manager. Money secured. Highest reference required. Address S, box 567, TIMES SPRING ST. BRANCH.

WILL SELL FOR PART CASH AND ACCEPT GOOD 5-PASSENGER BUICK OR HUP 1917 MODEL FOR A FIRST-CLASS MOVING PICTURE THE LARGEST MONEY-MAKER ON PACIFIC COAST. EXCLUSIVE RIGHTS TO EXHIBIT PICTURES IN LOS ANGELES MOST CENTRALLY-LOCATED PUBLIC MARKET IN THE HEART OF THE NEW SHOPPING DISTRICT.
IN ONE OF THE BEST ADVERTISED LOCATIONS IN THE ENTIRE CITY, AND THE RENTS ARE REASONABLE.
A CHANCE NEVER BUT FROM THE PRODUCER AND RECEIVE YOUR BILLS.
ALL STALLS ARE PROMINENTLY ACCESSIBLE TO CUSTOMERS.
THIS IS REAL OPPORTUNITY FOR THE LIVE-WIRE MERCHANT TO MAKE MONEY. YOUR ONLY INVESTMENT IS NEAT, INEXPENSIVE EQUIPMENT AND GOOD STOCK. YOUR ONLY EXPENSE IS RENT AND ADVERTISING.
FOR FULL INFORMATION AND PLANS CALL AT
ROOM 415, BROCKMAN BLDG.
SEVENTH AND GRAND.
HOOVER MARKETS, INC.
PHONE 13219. PHONE 13219.

BUSINESS CHANCES—
Of Many Kinds, Unclassified.

WILL SELL OR TRADE FOR CITY PROPERTY, to man or woman, light manufacturing business; patent stock and trade all over U. S. Clear income $800 month. I cleared $10,000 last year with this patent. I am caught in the draft and must dispose of this business at once. If looking to get started right, with sure returns, investigate this at once. Call 9 to 2, 4323 S. Olive st. C. KLEPPER.

MOVING PICTURE THEATER.

For Sale—New theater, 600 seats, no opposition, city of 8000, will stand close inspection. Owner in class 1 and must go. If you can raise $40000 to $50000 cash answer, if not forget it.
R. L. CRESCY,
F1852. 401 Union Oil Bldg.

WANTED—$500. WE ARE STAGING THE MOST daring equestrian film thrills ever produced. Part of film consists of will be a motor-getter—If final cost of film is $10,000 more or less, units of $500 or more can be purchased with a second floor interest. This will yield a permanent investment pro rata to the investment. Address S, box 516. TIMES SPRING ST. BRANCH.

FOR SALE—
DAIRY PLANT AND MILK ROUTE.
$4800—Retail and wholesale route. Fine modern buildings, new pasteurizer, wagons, 2 delivery cars. Fine chance for a live business man.
R. E. IBBETSON & CO.
A2410. 214 American Bank Bldg.

HAVE A GOOD OPPORTUNITY FOR MAN WHO has an automobile and understands garage business, to operate public garage and oil station at near-by mountain resort; run auto stage from railroad to resort. No investment required and no monthly rental; percentage basis. Address MODJESKA INN, El Toro, Cal.

WANTED—SOME ONE TO INVEST $1000 ON equal profit terms; advertisers have private income and can work up a good paying business; have office boiled ready for starting, but capital to develop; fullest investigation invited; no loans considered. X Y Z, box 17, TIMES OFFICE.

WANTED—GRADUATE PHYSICIAN OF GOOD address and appearance to represent old established profession an article of unroven merit and general demand. Liberal commission which should easily net $7000 to $10,000 yearly income. For interview address, DH, box 293, TIMES OFFICE.

FOR SALE—GROCETERIA AND MARKET TOWN of 2500, Riverside county, yearly profits $4000. Stock and fixtures $6500, $3500 in clear income property, balance cash or security. Investigate. See F. W. ALMSTEAD & CO., 505 Baker-Detwiler Bldg. F5068

FOR SALE—PUBLIC STENOGRAPHIC BUSINESS and entire equipment, consisting of Gammeter Multigraph, Edison dictaphone, 3 typewriter, office expense very low, monthly payments; reason for selling, other business. Address TR, box 434, TIMES SPRING ST. BRANCH.

FOR SALE—½ INTEREST IN MECHANICAL, mainly locksmith business, centrally located brick building, complete outfit and good stock, well-paying, steady customers, for half of value of outfit, $600. Address S, box 560, TIMES SPRING ST. BRANCH.

OUR BEST BUY IN DOWNTOWN THEATER IN Los Angeles. Price $6500. Terms to good parties. A money maker. Investigate.
FRIEDLANDER AMUSEMENT BUREAU,
211 Story Bldg.

OFFER REST AND CLEANEST ESTABLISHED business within city, price considered; clearing $130 monthly, otherwise no sale. Real worker cannot afford missing this. Everything in daily ordinary ability necessary. It's choice. No soliciting. Clean, honest, inviting. Investigate. COLLIER, 3315 Native Sons' Bldg.

FOR SALE—LOCAL MONTHLY MAGAZINE, NOW netting about $300 monthly. Can be doubled by proper and intelligent attention. $2000 required. Principals only. Address TR, BOX 600, TIMES SPRING ST. BRANCH.

FOR SALE—CLOSE-IN MORNING PAPER ROUTE, paying $150 per month. Make cash offer. Address J, box 294, TIMES OFFICE.

LIGHT MANUFACTURING BUSINESS, INCLUDing patents and plant. Small order or contracting. Some stock on hand. Owner making business for partly that can handle agents or demonstrate. Would consider trade for auto or good light car and some cash, or Liberty Bonds. 844 SAN FERNANDO BLDG.

FOR SALE—16 ROOMS, CLOSE IN, RENT $40; $400 clearing $60 per month. Rooms all nice, rooms, business section; excellent lobby, cheap rent; price $1100, terms. GERTRUDE WARD, 621 S. Hope.

MANUFACTURING BUSINESS, FULLY EQUIPPED, stock on hand, large possibilities. One thousand dollars cash or trade will handle it. Property established for business and will be found a money-maker from the start. Address R, box 563, TIMES SPRING ST. BRANCH.

A WELL ESTABLISHED LAW BUSINESS PAYing $3000 a year and more, with interest, for sale, on account of health of family. A fine chance for active attorney. Write box 276, SAN-TA MONICA, CAL.

DO YOU WANT TO STEP INTO AN ESTABlished fresh meat business, shop fully equipped and located in a good district? Rental for one side city? Rental for shop with its equipment, $15 per month. J, box 287, TIMES OFFICE.

FOR SALE—DRUG STORE, INLAND TOWN, POPulation 15,000, steam, style of fixtures, rent $90, average $19; will stand closest investigation. Price $1500 cash. Address DRUGGIST, 1010 S. Olive st.

GENTLEMAN PARTNER WITH $5000 CASH AND some experience, to invest $5000, make $4000 or $5000 a year. Exceptional opportunity. 605 PACIFIC ELECTRIC BLDG.

FOR SALE—SHOE SHOP, FULLY EQUIPPED, doing fine business, clearing about $120 per month. Will sell at sacrifice as I am leaving town, $300. Rent $20 month. 107 S. CENTRAL AVE., Eagle Rock City.

FOR SALE—EMPLOYMENT AGENCY AT GLENdale, a splendid opening for young, active woman; can handle with little capital; thoroughly now in charge cannot handle it. Phone GLENDALE 1398-J, particulars.

FOR SALE—GROCERY STORE AND MEAT MARket in good location, doing $25 to $30 daily business; will sell at marker price for cash; will take $5000 to handle it if you mean business address K, box 193, TIMES SPRING ST. BRANCH.

FOR SALE — AUTOMOBILE BUSINESS, SHEET metal shop, with paint and repair department; with 40-ft. pit, good room, central location, and a nice business on hand for quick sale address J, box 217, TIMES OFFICE.

LET MY MULTICOLOR PRINTING PRESS AND outfit net you six times your money. Will trade for Ford. Address R, box 547, TIMES SPRING ST. BRANCH.

WANTED—PARTY, GENTLEMAN OR LADY IN school work, nice business proposition, to become associated with me. This is a nice proposition, $900 to $700 required. Address S, box 429, TIMES SPRING ST. BRANCH.

WANTED—$27,500 STOCK GENERAL MERCHANdise at 100 cents in trade for Los Angeles income business property paying 8 per cent. Call on 827-500 See F. W. ALMSTEAD & CO., 505 Baker-Detwiler Bldg.

WANTED—PARTY WITH $3000 TO HELP OPEN proven copper mine in Arizona. Liberal terms to right party. PHONE BOYLE 2406. B. F. BOYD, 1413 Warren st.

BOOTBERR OUTFITS, TOWN GOING DRY! THIS is a big, fine WESTERN BOOTBERR AND DRUG CO., corner Second and Los Angeles sts., agents Liquid Carbonic Co.

WANTED—STORE MANAGER, ALSO PARTNERS competent in helping organize a profit-sharing chain store company on great plan. Address S, box 378, TIMES SPRING ST. BRANCH.

FOR SALE — DRY GOODS AND FURNISHING business; stock $6000; doing $18,000; rent $40, clears $3500 yearly. See IRVING TURNER, 253 S. Los Angeles st.

SPECIAL—$1250 BUYS INTEREST BUSINESS, you assured $200 upward monthly. (Need assistant.) Call 301 GRANT BLDG.

WANTED—PARTNER IN BUSINESS HAVING REcently been given considerable publicity in local daily papers. Earnings cannot be conservatively over-estimated. Investment $2000 required, which will be amply secured. For interview address K, box 156, TIMES OFFICE.

OWNER OF A LARGE HOTEL WANTS A GOOD party who can command $1500; will offer such inducements that no wise man can afford to refuse. Investigate. Owner, 485 S. BENNETT ST.

$350 FOR GOOD PAYING SCHOOL STORE, ICE cream, candies, stationery, cigars, tobaccos, magazines, good fountain and fixtures. Cheap rent. Address K, box 305, TIMES OFFICE.

FOR SALE—CONTROLLING INTEREST IN CALIfornia daily newspaper. Did $40,000 gross business last year. Small expense. $30,000 takes it. Terms to responsible parties. PHONE W 74248 Monday morning for appointment.

MR. EASTERNER, WOULD YOU LIKE TO GET a nice small grocery where you can clear $150 per month? Good living rooms in connection. Price $1350. Write owner, address R, box 563, TIMES SPRING ST. BRANCH.

MANUFACTURERS' AGENCY AND BROKERAGE clearing $7000 per year; $8000 will handle business, would consider half cash and balance on mortgage or acreage. Address O, box 414, TIMES SPRING ST. BRANCH.

FOR SALE — 58-FOOT LOT NEXT TO BIG school; no competition to groceries, light lunches, confection, etc. Price $900; easy terms; or will sell subject to building loan. Apply 542 S. BENTON ST., Huntington Park. 28101.

FOR SALE — LADIES' FURNISHING GOODS store. Heart of city. Elegant fixtures, floor cases, expensive carpets; large assorted stock. Established paying business. Particulars, 316½ S. Spring. BUSINESS INVESTMENT CO.

EXCELLENT BUSINESSES CATERING TO LAdies, would take beauty specialist as partner; would change location if desired. Act quickly. MAIN 4026.

WILL SELL PART INTEREST IN FOOD BROKerage concern; best business on earth. Will pay to investigator promptly. Address L, box 47, TIMES OFFICE.

$25 BUYS ONE OF THE BEST SMALL CONfectioneries in city, rent $15, with living rooms close in. SACRIFICED for quick sale. STEVENS, 316 American Bank Bldg.

DELICATESSEN, LIGHT GROCERIES, APT. house district, nice business for 2 people. Snap $475. Room 24, 119½ S. SPRING ST.

$300 BUYS FULLY EQUIPPED RETAIL BAKERY, including stock; rent $15. Address K, box 135, TIMES OFFICE.

CANDY AND PEANUT STAND IN LARGE MARket place; positively clears over $5 daily profit. No night or Sunday work. Price $900. Call 208 DELTA BLDG., 426 S. Spring.

CIGAR STAND, $85; HOTEL LOBBY; RENT $15. Snap. Have others. COAST CO., 307 Hibernian Bldg.

WANTED—GOOD HONEST PARTNER TO JOIN with me in rabbit raising; good proposition; invest $100 for $100. Call Sunday, 1132 S. OXFORD AVE.

IF YOU WANT TO MAKE $3000 QUICKLY BUY my 10-ft. under foreclosure. See OWNER, 716 Haas Bldg.

GROCERY, SALES $350 PER MONTH. THIS IS a paying proposition, alive and business increasing. MAIN 6495; A1468. Call evenings and Sunday, HOLLYWOOD 4098.

BUSINESS CHANCES—
Of Many Kinds, Unclassified.

WILL GIVE SUBSTANTIAL INTEREST AND OFficial position to an unusually promising mining company for $500. Largest finance vein in the district. Have developed very rich silver, copper and lead. Will welcome mining engineer's investigation. Property in shape to start making ore once. Will be glad to show all papers, ore and photographs, etc. Call any time or make date. JOSEPH B. EVANS, 702 S. Main, Huntington Hotel, Broadway 5200.

MUST GO BACK—
Sacrifice splendid business, suitable for man or woman, large houses advertising and selling the article I manufacture; it is in great demand, and paying; might trade for clear eastern, no agents. Address immediately, 8, box 544, TIMES SPRING ST. BRANCH.

FOR SALE—WEEKLY NEWSPAPER—
Half interest in job office.
Dandy buy in small job plant.
Automatic card feed and Printing material bought and sold.
BUTTRICK & McCLELLAN,
Broadway 8098. 206-7 S. Los Angeles st. A5473.

54 OIL WELLS NOW EARNING 1½ PER CENT monthly, development this year should increase earnings to 2 per cent; gusher, but is producing company. Located in heart of proven Oklahoma field. Write for free information today. GUARANTY NATIONAL OIL & GAS CO., N. Y. Life Bldg., Kansas City, Mo.

GROCERY STORE FOR SALE AT FAIR INVOICE. Good location, no competition, living-rooms, new electric light plant, cheap rent, inexpensive fixtures to invest. Act quick. Will sell cheap. No agents. Address J, box 1289, TIMES OFFICE.

SPLENDID OPENINGS FOR BEAUTY SHOP OR hair-dressing parlor; good location; established business in the artistic store building corner W. 7th and Hoover sts., in the heart of the Westlake apartment district. Rent $25. Owner on premises, 558487, WILSHIRE 3805.

I SELL GARAGE AND MACHINE SHOPS, AUTO agencies only and have a complete list of every one for sale in the state. See me for the lowest prices and the best terms and full details. GARAGE MAN 507 Chamber of Commerce Bldg.; Phone Main 5981.

FOR SALE—FAMILY SHOE STORE WITH SHOE repairing in connection. Doing good business. Will invoice about $2,000. Reason for selling, require Mr. Pearson, cash. WILLIAMS MARINE CO., 733-35 S. Los Angeles, st.

FOR SALE — MILLINERY STORE, CLOSE IN. Established 7 years, only 1 in town. Well furnished and decorated, one year ago; living apartments in rear. Owner leaving city; will sacrifice. TIMES OFFICE.

WANTED—RELIABLE BUSINESS MAN TO BEcome associated with me in executing contract amounting to investment of $10000 to $15000 required, which will be amply secured. Salary $50 week and division of profits. For interview address K, box 156, TIMES OFFICE.

WONDERFUL OPPORTUNITY TO GO INTO THE shoe business, owners engaged in other lines; reasons $10,000 cash handles; write for particulars. Address F, box 74, TIMES OFFICE.

WE BUY ANY KIND OF MERCHANDISE STOCKS and fixtures; pay cash, best prices; any size, anywhere; quick action. GUARANTEE SALE CO., Van Nuys Bldg., Los Angeles. Main 8874.

FOR SALE—GROCERY FIXTURES, SHELVINGS, counters, Dayton, meat sliced, computing scales, showcases, etc. 4956 YORK BLVD., Garvanza. 151, after Sunday.

BUTTER STORE, BUSY DISTRICT, CLEARING $250 per month; present owner 5 years; guarantee this O.K. COAST CO., 307 Hibernian Bldg.

FOR SALE—FINE CIGAR STAND, IN OFFICE building, clearing $90 monthly, rent $15, fresh stock cigars, tobacco, gums. $600. price $250. See our MR. GREEN, 317 S. Hill, cigar store.

FOR SALE — ESTABLISHED TAILOR SHOP, cheap on account of sickness. Plenty of work. No trades. 1211 S. HOPE. Phone WEST BROADWAY, Long Beach.

FINE LOCATION FOR GASOLINE STATION ON Washington blvd., corner Main. Rent $75. Lease. R. E. MOORE, 137 Chestnut, Long Beach.

ON ACCOUNT OF SICKNESS I BRING ME AWAY will sacrifice an established fine manufacturing business, for quick sale. Address K, box 139, TIMES OFFICE.

FOR SALE—SMALL BAKERY, 1922 NINTH ST. OPEN SUNDAYS.

RESTAURANT, $300, WEST SIDE, CHEAP rent; have other bargains. COAST CO., 307 Hibernian Bldg.

FOR SALE—A MONEY MAKING BUSINESS, $1200, suitable for two ladies. No agents. Address K, box 48, TIMES OFFICE.

WAFFLE PARLOR, BIGGEST MONEY MAKER in the city. For sale, will sell cheap for real estate. Address K, box 122, TIMES OFFICE.

FOR SALE—TAILORING SHOP, GOOD LOCAtion, cheap rent; living rooms in connection; quick action necessary. 2211 S. HOPE.

NO MATTER WHAT YOUR BUSINESS IS, WE will sell it or get you partner. Don't delay. COAST CO., 307 Hibernian Bldg.

WANTED—CAPITAL TO HELP ESTABLISH A manufacturers greatest invention. Big profits. Working model at 716 HAAS BLDG.

FOR SALE—$6000 FULLY EQUIPPED TRANSfer business, established 7 years; sickness. F. L. SNAVELY, 384 E. Colorado st., Pasadena.

FOR RENT—ONLY BAKERY IN GOOD LIVE town; new premises, oven and rooms, bath, gas, etc., complete; good chance. Brea, Cal.

WANTED—A RESPONSIBLE PARTY TO GOOD LIVE Sentella; living-room. BAKERY.

WANTED—A RESPONSIBLE PARTY WITH TEAMS to put in crop of beans on shares; the seed and pay the land rent; right party. Address J, box 131, TIMES OFFICE.

$250 LOAN WANTED PRIVATELY; BEST SEcurities deposited; pay $50 month for 12 days' use. S, box 594, TIMES SPRING ST. BRANCH.

DELICATESSEN, CAFETERIA, GROCERIES; GOOD business all year around; apartment-house district; cheap rent; living-rooms; lease two years. 1243 ORANGE ST.

BUSINESS CHANCES—
Of Many Kinds, Unclassified.

TO LEASE—WILL BUILD MOVING PICTURE theater in downtown location, San Diego, for responsible tenant. J. G. CLARKE, 204 Watts bldg., San Diego, Cal.

WANTED—PARTY WITH SMALL CAPITAL TO help finance patent medicine preparation; good money. Also a party to take interest in patent novelty. B, box 443, TIMES SPRING ST. BRANCH.

MAN WITH $300 CAN SECURE HALF INTEREST good office, answer phone, etc. Experience not necessary. 307 HIBERNIAN BLDG.

FOR EXCHANGE—OR LEASE—CAMP RINCON will open first of May. For particulars, DR. M. H. DAILEY, Walnut, Cal., Box 12. Home phone 9014, call Pomona.

FOR SALE—BY OWNER, GROCERY AND MEAT market, doing over $100 a day; best location in city. No competition. Will sell for invoice. Address H, box 454, TIMES SPRING ST. BRANCH.

$6000 GARAGE CLEARING OVER $350 MONTH. Will take good property in L. A., or other good town in Southern Cal. Address L, box 54, TIMES OFFICE.

WANTED—PARTNER WITH ONE OR TWO thousand, to manage office or factory. Net over 50 per cent. last year. Reference given and required. 1150 EXCHANGE NATIONAL BANK BLDG.

ATTENTION! BEST GARAGE IN THE CITY FOR THE MONEY. ONLY $800, WORTH A LOT MORE. RENT LOW, BUSINESS GOOD. FINE LOCATION. CALL 511 DELTA BLDG.

VARIETY AND NOTION BUSINESS, $3000. 40 miles out. Good town, large and well assorted stock. Fine good business. All cash. Call 511 DELTA BLDG.

GROCERY, $500 OR INVOICE, CORNER ROOMS, rent $16. COAST CO., 307 Hibernian Bldg.

FOR SALE—$800 VALUE FOR THE LAST money in a printing plant. Convince yourself by inspecting same. 517 W. WASHINGTON.

WANTED—BACKER FOR PATENTED ARTICLE, sanitary goods; partner preferred. 1200 E. COLORADO ST., Pasadena.

GOOD LOCATION FOR BARBER SHOP AND cigar store in Pasadena, adjoining fancy Toledo fruit store; rent $30. Address P, box 1, TIMES OFFICE.

$200 BUYS LUNCH AND DELICATESSEN CLOSE in among West Side apartments; rent only $15; good steam table and full equipment. BUSINESS INVESTMENT CO., 316½ S. Spring.

IF YOU WANT TO SELL OUT LOCK, STOCK AND barrel, for 100 cents on the dollar, send for a man with the Goodwill Selling SYSTEM, Van Nuys Bldg., Los Angeles. Main 8874.

$325 BUYS PAYING RESTAURANT RIGHT among factories and packing-houses; rent $18; seats 30; 3 months old; good trade. BUSINESS INVESTMENT CO., 316½ S. Spring.

WANTED—PARTNER TO TAKE HALF INTEREST in well-established automobile business in prosperous valley town; small investment; principals only. Address H, box 166, TIMES OFFICE.

IF YOU WANT TO UNLOAD, RAISE MONEY OR sell your business, see us. We have buyers. Bldg., Los Angeles, will bring you big business in a hurry. Terms and details free. Main 8874.

MACHINE SHOP FOR SALE—$100 DOWN, $100 per month. Complete, new, modern plant. Has all Los Angeles used at present in business in machinery, lots of work. Call 316½ S. SPRING. Business Inv. Co.

FOR SALE—AT INVOICE, STORAGE BATTERY service station, fully equipped, only one in territory 700 cars; Willard agency; long lease.

Realty Liners.

WANTED—
Partners.

WANTED—PARTNER, LADY OR GENTLEMAN with $500, for good paying proposition. Address J, box 286, TIMES OFFICE.

WANTED—PARTNER, HALF INTEREST IN established nursery. Experience not necessary, but must be steady. Good proposition and pleasant occupation for reliable man. Address R, box 240, TIMES SPRING ST. BRANCH.

WANTED — PARTNER, Man with $1000 TO $5000 to take half-interest and management in furniture store. Address Oa, box 106, TIMES OFFICE.

WANTED—PARTNER IN ESTABLISHED REAL estate broker. M. 1414.

WANTED—SILENT PARTNER WITH $100. BIG returns; no risk. Investigate. Address K, box 287, TIMES OFFICE.

WANTED—PARTNER FOR SMALL EXCLUSIVE ladies' furnishing office or silent, have good proposition. Address R, box 423, TIMES SPRING ST. BRANCH.

WANTED—PARTNER, $1000, NEW RUBBER industry. Our fortune positively assured. Address K, box 288, TIMES OFFICE.

WANTED—PARTY WITH $5000 ADDITIONAL capital and services, money secured; will pay $300 per month. J, box 277, TIMES OFFICE.

WANTED—TRUSTWORTHY PARTY, $1000, BUY interest, assume charge; weekly salary and large income monthly assured. Call 201 GRANT BUILDING.

WANTED—PART INTEREST IN FOOD MANUFACturing business; $1000 cash required; will take charge. Ad. K, box 180, TIMES OFFICE.

WANTED—PARTNER TO GO IN BUSINESS. GOT four good patents. SOUTH 2827.

TO LOAN—
Money.

Real Estate and Improvements.

MONEY TO LOAN AT 5½ PER CENT. 5½ PER CENT. EASTERN INSURANCE FUNDS ON CLOSE-IN BUSINESS PROPERTY AT 5½ PER CENT. ON GILT EDGE RESIDENCE PROPERTY HENRY W. MELLES, LOS ANGELES, HOLLYWOOD, PASADENA. WRIGHT-CALLENDER-ANDREWS CO., MANAGER LOAN DEPT., GROUND FLOOR—403 S. HILL ST. 10745. Wright & Callender Bldg. Main 8040.

LOS ANGELES—

LOWEST RATES POSSIBLE NEW YORK FUNDS AND LOS ANGELES FUNDS. RESIDENCE PROPERTY, BUSINESS PROPERTY.

SHORE BROTHERS CO., 407-8 SECURITY BLDG. A4587. BDWY. 7762.

WE WILL MAKE CONSERVATIVE LOANS ON real estate in Los Angeles and vicinity up to $50,000, at moderate rates. We loan our own capital and will give prompt and courteous attention to applications from owners. INVESTMENT CO., 1129 I. N. Van Nuys Bldg. 92383. Broadway 5996.

I HAVE $25,000 ON HAND. WILL LOAN ANY PART OF IT AT 6 PER CENT. PER ANNUM ON A BASIS OF 50 PER CENT. OF CONSERVATIVE APPRAISAL. ADDRESS O, BOX 420, TIMES SPRING ST. BRANCH.

WE LOAN OUR OWN MONEY ON REAL ESTATE. No commission. Interest 6½ and 7 per cent. Quick action. THE JOHN M. C. MARBLE COMPANY, GROUND FLOOR H. W. HELLMAN BLDG. CORNER FOURTH AND SPRING STS. A2207. Main 502.

MONEY TO LOAN— FAY, SECURITY CO., 205 Fay Bldg. 60467. Main 97. This company loans its own money on improved city and country property in Southern California. Owners and agents will receive prompt consideration.

QUICK LOANS— SECOND MORTGAGE MONEY, Quick action the same day of application, $50 to $1000; one to twelve months' time; first or second mortgage, city or country, Interest at 6 per cent; your own money; taxes, interest and assessments paid. CATERMAN & CO., 904 Merchants National Bank Bldg. Corner Sixth and Spring sts.

TO LOAN—HAVE YOU A FLAT OR APARTment house (more than $10,000) to refinance? If so, why not make it income property? If your lot is clear I can furnish you the money to build and make your property income at 15 per cent. to 20 per cent. in addition of five months. See R. W. KINSEY, 810 Security Savings Bldg., 6th and Spring sts. Such phone—

MONEY TO LOAN—$15,000 AT 1 PER CENT. Interest, on close-in business corner. We will loan FROM $5,000 TO $50,000 PER CENT. AND DIVIDE TO SUIT. J. HILDESHEIM, W. I. HOLLINGSWORTH & CO., FOURTH FLOOR HOLLINGSWORTH BLDG. 324 SPRING, NEAR THIRD ST. MAIN 6760.

MONEY TO LOAN— REDUCE YOUR INTEREST RATE. We can loan in amounts up to $50,000 at a very low rate, placed immediately. City or country. Quick action. T. R. NICHOLS, Loan Department, W. MINOR & CO., 631 S. Spring st. Main 2875.

MONEY TO LOAN— We have the following amounts to place at 6 per cent.: $5000, $6000, $7000, $8000, $10,000, $12,000, $15,000. O. LUEY, with R. C. MITCHELL COMPANY, Sixth Floor Trust & Savings Bldg., Sixth at Spring. Bdwy. 918.

CLIENTS MONEY TO LOAN ON REAL ESTATE at 6 and 7 per cent. and up. in sums of $100 to $1,000,000. Mortgages bought. Liberty Bonds purchased. Building loans a specialty. MATTHEWS & MATTHEWS, Consultation and appraisement free. 810 Douglas Bldg., corner Third and Spring sts.

TO LOAN—6 AND 7 PER CENT. CAN MAKE several loans promptly, any amount, $1000 to $20,000, a few above this amount, on residences, flats, stores and business property. Please send description to me, and address to MR. GORDON, Box 237, Station C, or address R, box 426, TIMES SPRING ST. BRANCH.

BANCH LOANS MADE ANY DISTRICT IN CALIfornia, at 6 per cent. AT 6½ PER CENT. AMOUNTS $2000 TO $50,000. TEXAS INDEPENDENT LOAN COMPANY, 582 CITIZENS NATIONAL BANK BLDG., 5TH AND SPRING.

MONEY TO LOAN— $500 TO $50,000. We have plenty of money. If you are in need of a loan on good real estate security, come in and see us. CONWAY & GLEASNER, 1062 Citizens Nat. Bank Bldg.

PRIVATE MONEY TO LOAN ON REAL ESTATE. Can make your loan in 24 hours on desirable security, 6 to 7 per cent. interest. Residence, business or ranch properties. No unnecessary charges. W. A. BUCHANAN, room 709 Hollingsworth Bldg. 04289; Bdwy. 787.

PRIVATE MONEY TO LOAN— In amounts to suit, 6 and 7 per cent. I will loan 25 per cent. more than any BANK On your HOME or INCOME property. No unnecessary delays. J. W. CHALMERS, Main 8066, 432 Mason Bldg., 4th and Broadway.

COME TO ME—SAVE COMMISSION— Have Three Very Desirable Plans. One 10-year 6 per cent. plan; also easy monthly payment plans. Farm loans, building or improvement. Let me explain. Without obligation to you. JAMES BROWN, 310 Hollingsworth Bldg.

RESIDENCES, APARTMENTS, FLATS— IN SUMS OF $50 TO $50,000 AND UP. Cash for first mortgages. Straight building loans a specialty. Interest at 6, 7 and 8 per cent and up. CONSOLIDATED MORTGAGE CO., 806 Security Bldg. Main 2338.

SECOND MORTGAGE LOANS QUICK PRIVATE and reasonable. Trust deeds and contracts bought. Don't pay exorbitant rates or sacrifice your property. 628 CHAMBER OF COMMERCE or phone 112808.

MONEY TO LOAN—$800 ON A NICE LITTLE bungalow; $1000 something in 5 or 6-room bungalow home; $1500, what have you in a 6-room bungalow home; $2000, for an extra 6 or 7-room owner's home; $5000 and $7500 on worthy security, all 3 years, 7 per cent. E. I. ALDERMAN, 297 Grant Bldg.

MONEY TO LOAN— ON IMPROVED CITY PROPERTY. Or for building, on easy terms of repayment. STATE MUTUAL BUILDING AND LOAN ASSOCIATION, 723 S. Spring street.

MONEY TO LOAN—WE HAVE A CLIENT WITH $10,000 to loan for 3 years at 7 per cent. Will make two $5000 loans. Prefer a choice residence, Wilshire or West Adams district. THOMAS HUGHES, 1702 Citizens Nat. Bank Bldg.

LOANS WITHOUT COMMISSION— There are many other reasons why I make all loans mine. Ask me today. JAMES BROWN, 310 Hollingsworth Bldg.

MONEY TO LOAN—ANY AMOUNT AT CURRENT rates on city or country improved real estate. F. H. EVARTS, 606 Van Nuys Bldg. Main 2568, A4930.

$1000, $1750, $3500, $5000 AND TO $20,000, 7 per cent. on improved. FERGUSON, 211 Merchants' Trust Bldg.

$1000 TO $100,000, BUNGALOWS, RESIDENCES, flats, country. Please see me. CARLISLE HEROLD, 602 Hibernian Bldg. 62204, Main 2598.

LOANED MONEY OF AN ESTATE, ANY AMOUNT city or country, 6 per cent. A. C. BUTLER, 619 H. W. Hellman Bldg.

TO LOAN—PRIVATE PARTY HAS $2500 TO loan in small sums. Address R, box 309, TIMES SPRING ST. BRANCH.

MONEY TO LOAN—$2000 TO $8000, PREFER country; will consider city or beach. ALLEN & IRWIN, 1507 Trolley Way, Venice.

BUILDING MONEY—7 PER CENT., CITY OR ranches, any amount, for full amount of improvement. NEAVITT, 60008.

TO LOAN—
Money.

Real Estate and Improvements.

TO LOAN—HAVE $20,000 BUILDING LOAN LEFT TO LOAN AT SAN PEDRO ON ANY GOOD PROPOSED IMPROVEMENTS. WE PLACED $20,000 LAST WEEK AND HAVE THIS AMOUNT LEFT, SO IF YOU EXPECT TO BUILD SEE ME AT ONCE. MR. DINSMAN, WITH ROBERT MARSH & CO., 200 MARSH-STRONG BLDG. 10175, PICO 2412.

HAVE UPWARDS OF $100,000 PRIVATE FUNDS for immediate investment, first mortgage, city residence, flat, apartment and improved country properties. Interest 6 per cent. on desirable security. Prompt action assured. G. C. HIGBIE, 711 Hollingsworth Bldg. Main 4258.

MONEY TO LOAN—$1000 TO $20,000 ON CITY, OR COUNTRY PROPERTY, 6 AND 7 PER CENT. AMERICAN MORTGAGE CO., 404 Metropolitan Bldg. 10345 or Bdwy. 2468.

MONEY TO LOAN—Any amount you require on city or country real estate. Lowest interest rates. No charge for appraisal. EDWARDS & WILDEY COMPANY, Main 8607. 615 Black bldg., 4th & Hill. 10767.

ARE YOU LOOKING FOR AUTOMOBILE LOANS, the following amounts to loan: Submit gilt-edge applications only; $500, $900, $1500 to $2000, $5000, $10,000. MONEY BROTHERS. 6068 Hollywood blvd. 579401.

DO YOU WANT YOUR LOAN AT ONCE AND reasonably? Have available funds on hand for close-in residences, $3000 to $5000 from $1000 to $20,000. SIDNEY J. KASSOWITZ, Main 807. 717 Haas Bldg. F2155.

FOR INVESTMENT—IN MORTGAGE LOANS— $500 to $20,000, 6 to 7 per cent. City residences or business lots preferred. If your mortgage needs refinancing, see me. SCHOENBORN, 628 Story Bldg. Main 4140; 63487.

$20,000, LOWEST RATES, ANY DENOMINATION; city or ranch. See me Monday. Information cheerfully given. WM. JOHNSON, 210 Story Bldg. 62365, Main 8767.

QUICK LOAN, SECURED BY FIRST AND SECond mortgage or real estate; mortgages, trust deeds and contracts bought. CHARLES G. ROGERS, 323 Central Bldg., Sixth and Main sts. Both phones.

WILL MAKE FARM LOANS WITHOUT COMMISsion. San Fernando, San Joaquin, Imperial Valley farm loans solicited. Don't delay. Ask today about 10-year 6 per cent. plan. JAMES BROWN, 310 Hollingsworth Bldg.

WANTED—$3100, 5-ROOM DUPLEX BUNGALOW and 6-room bungalow. Good income, 15th st., close in, 100 feet frontage. Hurry for this one. Principals only. 2305, MAIN 3303.

$40,000 TO LOAN ON CITY AND HOLLYWOOD improved at 6 and 7 per cent. - Private money. Will divide. J. MADISON WRIGHT, 121 W. 4th st. Bdwy. 4458; A5486.

TO LOAN—$300 TO $30,000. Lowest rates. City or country. Money waiting. R. D. MOTAZ, 316 Pico Ins. Bldg. 05107, M5117.

MONEY TO LOAN—FIRST MORTGAGE SECURity, rate reasonable; before borrowing see G. W. SCHWEINHARD, 222 Grosse Bldg. Sixth and Spring.

I HAVE MONEY TO LOAN FOR BUILDING PURposes. CONTRACTOR HEINEMAN, 831 San Fernando Bldg. F5354.

SEE ME FIRST. I HAVE SOME PRIVATE MONEY for confidential loans and small second mortgages. 917 STORY BLDG. Phone A4121.

$2000 TO $4000, 7 PER CENT. FIRST MORTgage, good city property. Private party. Address R, box 380, TIMES SPRING ST. BRANCH.

$500, $5000, $6000, $10,000 TO LOAN ON REAL estate, bearing walnuts or near acreage preferred. Room 102 223 S. SECOND ST.

TO LOAN—OR BUY MORTGAGE, CITY IMproved or might buy your close-in equity. BOSS, 31837, mornings.

QUICK SECOND MORTGAGE LOANS, $100 TO $1000; lowest rate, no brokerage, title or escrow fee. Money same day. Private party. W. HALL CROWELL, 517 Crocker Bldg. 63388.

QUICK SECOND MORTGAGE LOANS, REASONable rates, trust deeds bought. 410 GRANT BLDG.

JAMES T. KELLY COMPANY CAN GET YOU quick action on reasonable loans, from $1000 to $80000. 505 HAAS BLDG. Main 3332; A3821.

MONEY TO LOAN—AT CURRENT RATES ON city or country property. FARNSWORTH BROS., 1027 I. N. Van Nuys Bldg. Main 4574.

TO LOAN—$600 TO $800—ON IMPROVED CITY property, R. B. COLEMAN, 315 Story Bldg. Main 1938, F7554.

MONEY TO LOAN—TO BE SECURED BY IMproved city or country property, straight loans, installment loans, building loan. PACIFIC MORTGAGE COMPANY, Suite 232-3, 124 W. Fourth st. 11312.

$2000 TO $50,000 AT ALL TIMES, CITY OR country, including San Joaquin, BLADES, with Strong, Dickinson & Brittain, 1015 Marsh-Strong Bldg. 60195, Main 1273.

TO LOAN — $12,000, 7 PER CENT., ON IMproved city or ranch properties. Will consider San Joaquin, Fernando or any good valley loans. Divide to suit. F2544. 702 TRUST & SAVINGS BLDG.

F. C. COMPANY, MEAD BUILDING, SAN FRANcisco, loans $1000 to $25,000, on orchards, vineyards, alfalfa, grain and cattle ranches in San Joaquin Valley.

WILL LOAN $12,000 INDIVIDUAL FUNDS AT 6 to 6½ per cent. without commission. Sums $1500 upward. Prefer residence property occupied with owner. Consult or inspect security with R. box 377, TIMES SPRING ST. BRANCH.

HOW MUCH DO YOU WANT? I HAVE THOUsands to loan on Los Angeles property. If security is good, you won't have to wait. CONANT, 1101 Van Nuys Bldg. 63251, Main 505.

LOW RATE FUNDS FOR CITY AND RANCHES. F. A. PATTEE & CO., 1217 Haas Bldg. F6485. Main 8510.

$2000 TO $2500 TO LOAN ON RESIDENCE property, south, southwest or Hollywood way, money ready. Phone BUCHANAN, 14289. Bdwy. 787.

$2000 to $50,000 AT ALL TIMES, CITY OR country, including San Joaquin, BLADES, with Strong, Dickinson & Brittain, 1015 Marsh-Strong Bldg. 60195, Main 1273.

TO LOAN—$1000 TO $50,000 ON CITY AND country real estate at 6, 7 and 8 per cent. McCONNELL & IRVING, Pico 227. 835 Security Bldg.

MONEY TO LOAN ON CITY OR COUNTRY REAL estate; immediate action; reasonable rates. HAROLD E. ALLEN, 4th floor Realty Board Bldg. 631 S. Spring st. Phone 60478. Main 2875.

MONEY TO LOAN—ON FIRST AND SECOND mortgages; quick action, reasonable rates. CHANDLER & CASSOU, 504 Bradbury Bldg. F5121, Main 2715.

TO LOAN—$50 CITY OR COUNTRY PROPERTY, $1000 and $2000, first-class security, by private individual, 2 per cent. commission. Address K, box 109, TIMES OFFICE.

TO LOAN—$100 TO $30,000. City homes or income property. Ranch loans my specialty. 14471. S. I. CHAPPEL, 611 Lissner Bldg.

TO LOAN—WOULD LIKE TO MAKE A NUMber of 7 per cent. loans from $1000 to $4000. Add. FR, box 383, TIMES SPRING ST. BRANCH.

TO LOAN—$5000 AND $1000, PRIVATE MONEY, quick action. PHONE 57237.

$10,000, 8 PER CENT., TO LOAN ON VACANT city property. Call 515 BLACK BLDG. 10767, Main 9307.

TO LOAN—BY PRIVATE PARTY, $2000 ON close-in improved property. Call at 294 UNION AVE.

TO LOAN—WE HAVE AWAITING IMMEDIATE investment $50000 and also $5000. First mortgage only. PRATHER INVESTMENT CO. 419 Consolidated Realty Bldg.

TO LOAN—$12000, ONE 6-ROOM MODERN OR larger, southwest; no commission; no agents. Evenings only. VERMONT 3835.

TO LOAN—$2000 ON CITY IMPROVED, HOLlywood preferred. Principals answer, FREW, 04007, Merchants' Trust Bldg.

MONEY TO LOAN IN SUMS TO SUIT, HAVE $800 to place on vacant lot. W. L. JACOBS, 618 Grant Bldg. 12983. Bdwy. 7825.

TO LOAN—QUICKLY, $500, $1000, $1800, $7000; interest 7. 205 BRYSON BLDG. 65388.

$10,000—ALL OR PART TO LOAN, 7 PER CENT. LAMBERT, 901 Story Bldg. Bdwy. 24. 60055.

MONEY TO LOAN—FOR QUICK LOANS SEE JOHN REIFER, 308 Mer. Trust Bldg.

PRIVATE MONEY WILL LEND $1500 TO $7500 at 6 and 6½ per cent. to principals only on improved city realty. Residence Phone 70710.

CITY, SUBURBAN AND BEACH LOANS, MONEY waiting. CAMPBELL, 519 B. W. Hellman Bldg. Main 7778.

SIX PER CENT. MONEY, CITY OR RANCHES. R. B. EARNEST & CO., 831 H. W. Hellman Bldg. Main 7156, Walker 37, Home F2155.

PRIVATE MONEY, 5½ TO 7; CITY, COUNTRY or building loans. LOCKHART & SONS, 731 H. W. Hellman Bldg. A2776, Main 5278.

MONEY TO LOAN—$2000 TO LOAN ON CITY improved, 3 years, 7 per cent. F. L. HADLOCK, 527 Story Bldg. Main 3051.

I HAVE $40,000 ON HAND TO LOAN ON FIRST mortgage; close-in residence. Call room 709 BERNARD VOLLMER, 504 Trust & Savings Bldg.

$500 TO $1500 AT 8 PER CENT., 3 YEARS; city improved, private, no commission charged. 735 S. Hill st.

CITY OR COUNTRY LOANS, EDWARD D. SILENT, 735 S. Hill st. 10695, Main 2220. Entire second floor.

MONEY TO LOAN AT 6 AND 7, AT ALL TIMES on improved real estate. GOODRICH REALTY CO., 2001 E. First st. Boyle 1182, 61890.

TO LOAN — WILL LOAN AT ONCE ON CITY, country or beach property, up to $50,000. J. C. HOLLINS, 1200 S. Westlake. 54775; W. 595.

MONEY TO LOAN, $4000 OR $2000 FOR 1, 2 or 3 years, by private party, security must be good. Address A, box 245, TIMES OFFICE.

I HAVE PLENTY OF MONEY. HOW ABOUT your security; with CRIBB CO., Blaine, A2210. Main 4040. 700 GROSSE BLDG.

PLENTY OF MONEY TO LOAN ON CITY OR country property, quick service. 304 PRADBURY BLDG.

$7000 TO $12,000 CITY OR COUNTRY, HAVE buyers also, EDW. C. CRIBB CO., 124 W. Sixth st., elevator.

MONEY TO LOAN—1140 E. PICO, NO AGENTS, near Central ave.

TO LOAN—UP TO $50,000, CITY OR COUNTRY Quick Action Square Co. 605 Cons Bg. Pico 304.

DIRECT TO OWNER, $1000, $1500 AND $2000, 7 per cent., first mortgages. 500805.

SIX PER CENT. MONEY, ANY AMOUNT. FRANK D. TAUM & CO., 215 W. 6th st. M. 176, F2135.

TO LOAN—$2000, $2000, $4000, $5000, $6000, $7000, to $40,000 at 6. A3303. MAIN 8302.

TO LOAN—$2000 TO $40,000. AT 6 PER CENT. A3303. MAIN 8302.

TO LOAN—$500, $1000, $2000, $3000, $5000 LOWEST rates. D. H. LINGLE, 728 Story Bldg. 64105.

ANY AMOUNT $1000 TO $10,000. TO LOAN HARRY JACKINS, 616 Union Oil Bldg.

TO LOAN—
Money.

Real Estate and Improvements.

TO LOAN—HAVE 6½ PER CENT., 5-YEAR money, in amounts of over $5000, for improved country property. GREEN, 1011 Trust and Savings Bldg. A5924.

PRIVATE PARTY HAS $2000 TO LOAN AT 6 per cent., without commission. Only gilt-edge improved real estate security will be considered. Address R., box 445, TIMES SPRING ST. BRANCH.

MY BUSINESS IS LOANING MONEY ON CITY property and close ranches. Have large sums of money for quick loans. $1000-$10,000. See me. NICKLIN, 916 Story Building. 12130.

Salaries, Chattels and Collaterals.

SALARIES, CHATTELS AND COLLATERALS, FURNITURE, PIANO AND AUTOMOBILE LOANS, INTEREST 2 PER CENT. PER MONTH. NO INDORSERS, NO PUBLICITY, AND NO INTEREST TAKEN OUT IN ADVANCE. We make straight loans, also monthly payment loans on which your interest decreases monthly. We charge you interest only on your monthly balance. Security left in your possession. NO DELAY.

PROVIDENT PLEDGE LOAN CO. Phone A5099, Room 312 Union Oil Bldg., N.W. corner 7th and Spring.

FURNITURE, PIANO AND AUTOMOBILE LOANS, INTEREST 2 PER CENT. PER MONTH. NO INDORSERS, NO PUBLICITY AND NO INTEREST TAKEN OUT IN ADVANCE. We make straight loans, also monthly payment loans on which your interest decreases monthly. We charge you interest only on your monthly balance. Security left in your possession. NO DELAY.

PROVIDENT PLEDGE LOAN CO. Phone A5099, Room 328 Union Oil Bldg., N.W. corner 7th and Spring.

SALARY LOANS— To any lady or gentleman steadily employed on your plain note. The fact that you have a regular income is our only requirement. NO SECURITY, NO PUBLICITY, NO DELAY. We make no charge for investigation, nor do we make inquiries at your place of employment to embarrass you. Dealings strictly confidential. If you need money and owe another loan office we will take care of you. PROVIDENT LOAN CO., 403 Haas Bldg., N.E. Cor. 7th and Broadway.

IF YOU HAVE STEADY EMPLOYMENT OR A regular income and need money, we will extend credit to you without security, delay or publicity. We have a rebate system which it will pay you to investigate. Call and allow us to explain our methods of easy payments, by the week or month, according to your income. GROSSE BLDG., corner sixth and Spring. 218

TO LOAN—ON CHATTELS, 2 PER CENT. MO. Furnishings private homes preferred. Money same day. Easy payments. All business strictly confidential. Our satisfied clients our recommendations. Security left in your possession. A4378. Bdwy. 555. Loan Dept. 601 UNION OIL Suite 601 Union Oil Bldg., Los Angeles.

TO LOAN—ON CHATTELS, 2 PER CENT. MO. Quick loans. Easy payments. Private. We help you over the hard places. A4378. Bdwy. 555. Loan Dept. 601 UNION OIL

MONEY CONFIDENTIALLY LOANED TO SALARIED employees, repayable in installments of 5% and up per week or $2 and up per month. THE PEOPLE'S CO., room 630 Wesley Roberts bldg.

SALARIED MEN AND WOMEN ACCOMMODATED without delay or publicity. SOUTHERN CREDIT CO., 411 O. T. Johnson Bldg.

AUTO LOANS—WHILE YOU USE THE CAR. STEDDOM, 803 Hibernian Bldg., 4th and Broadway. 62062.

PRIVATE MONEY LOANED SALARIED PEOPLE, confidentially, without indorser or red tape. 419 HENNE BLDG.

AUTO LOANS WHILE YOU USE THE CAR. STEDDOM, 309 Wells Guarantee Bldg., Fifth and Broadway. A5862.

SEE ME FIRST. I HAVE SOME PRIVATE MONEY for confidential loans and small second mortgages. 917 STORY BLDG. Phone A4121.

QUICK LIBERAL AUTO LOANS WHILE CAR IS in use. STEDDOM, 803 Hibernian Bldg., 4th and Spring.

IF YOU OWN FURNITURE OR PIANO, SEE CENTRAL LOAN COMPANY. F6212. 500 Security Bldg. Main 4018.

SALARIES, OWNERS OF FURNITURE, PIANOS, low rates, confidential, quick service. 1703 RELIANCE BLDG. INV. CO. Main 4574. 608 Security Bldg., 510 S. Spring.

PRIVATE PARTY LOANS ON FURNITURE autos, works or art, etc., reas. 1024 STORY BL.

LOANS ON AUTOMOBILES— While in use or stored; delinquents assisted. DROLLINGER, 320 Cons. Realty Bldg. F0023.

D. D. DRAKE'S MONEY WITHOUT SECURITY TO salaried people, cheapest rates. 702 S. SPRING.

Diamonds and Jewelry.

MONEY LOANED ON— DIAMONDS, JEWELRY and ALL ARTICLES OF VALUE. INTEREST 1 TO 2 PER CENT. PER MONTH. No other charges. All pledges kept in bank safe deposit vaults. Business strictly confidential. PROVIDENT PLEDGE LOAN COMPANY, Room 312, 3rd floor, Union Oil Bldg., N.W. Corner 7th and Spring.

MONEY TO LOAN ON DIAMONDS—DIAMONDS, Jewelry, pearls, silverware and other valuable articles. Pledges kept in bank safe deposit vaults. Confidential. Legitimate and conservative are our business policies. Private rooms for your convenience. Interest 1 to 2 per cent. No other charges. Quick loans. References. MARKWELL & CO., 200 Citizens' National Bank Bldg. Fifth and Spring. Phone A5792.

MONEY TO LOAN— On diamonds and JEWELRY. 1 to 2 per cent.; absolutely no other charges. Diamonds kept in our own sealed packages in deposit vault until redeemed. Furniture, pianos, autos in storage. Reliable, 20 years in business. Bank references. Business strictly confidential. A2102. THEO. J. WELK, Main 8377. 408 Investment Bldg., Eighth and Broadway.

PROVIDENT LOAN ASSOCIATION— 729 S. SPRING ST. LOANS ON DIAMONDS, JEWELRY, AND ANYTHING OF VALUE. F5051. MAIN 2474.

MONEY— Do you need money? I have money to loan on a light car. SOUTH 1139. Park Row Garage, Washington and Grand.

DIAMONDS, JEWELRY LOANS— Courteous treatment, 402 TRUST & SAVINGS BLDG., 6th and Spring. E. WHITNEY, Mgr.

DIAMOND LOANS; LOW INTEREST; BANK REFerences. FITCH-LAUGHLIN, 710 Grant, Bldg., 4th and Broadway.

DIAMOND LOANS, 1 TO 2 PER CENT. KUSEL, 306-07 Stimson Bldg., Third and Spring.

MONEY WANTED—
Real Estate and Collaterals.

WANTED—$3000. OWNER'S 8-ROOM MODERN bungalow home and 2½ acres improved, 219-ft. frontage; 3 miles Pasadena car line. Address Owner, Also $4000, choice 10-acre 13-year-old orange grove on paved boulevard and car line, Riverside; 3 miles Riverside postoffice. Rare bargain. MISS FAIR. Main 1447, 60296.

FOR SALE—AT DISCOUNT—GOOD TRUST DEEDS for $1000, 1 year, 7 per cent., behind $4500 bank loan of 6 per cent. on property worth $10,000, located close in near 4th and Olive streets. OWNER, 60545. 216 Haas Bldg. Bdwy. 8388.

WANTED — MONEY. FOR SALE $200; ALSO $300 and $500 trust deeds due in 18 months. Will discount to earn 12 per cent. per annum, secured by highly improved close-in property within walking distance of 7th and Bdwy. Principal must have attractive rate of interest. TAYLOR BROS., 504 Black Bldg. A5516—Bdwy. 3?.

WANTED — $3000, TO REPLACE BANK LOAN of $3000, on 2 cottages, lot 80x165, East Pico near San Pedro st. Income $32 per month. Value $10,000. Owner will pay 6 per cent. interest. AMERICAN MORTGAGE CO., 404 Metropolitan Bldg. 10345 or Bdwy. 2468.

WANTED—$4500—A DANDY 60-ACRE RANCH—fine soil—level land—excellent location—Some of the best alfalfa land in the state, $3000 spent right into improvements—moral) risk A-1—Call 218 O. T. JOHNSON BLDG.

WANTED—$7500, 7 PER CENT., ON 40-ROOM apartment, 5 50x140, on 16th and Albany sts. income $170 per month; value $20,000. AMERICAN MORTGAGE CO., 404 Metropolitan Bldg. 10345 or Bdwy. 2468.

WANTED — $350,000 BOND ISSUE ON FOUR large income buildings, value $600,000; only want to have it seen and be satisfied same; will pay liberal for same. Owner, address J, 269, TIMES OFFICE.

WANTED—$5000, 3 YEARS, 7 PER CENT. NO BROKERS. Something good can be made in smaller loans of $1500 each and $1000 each. Property consists of four 5-room bungalows. See JAS. M. HARDMAN, 901 Story Bldg. Bdwy. 24 or 60051.

WANTED—$1500. OWNER'S PRETTY MODERN bungalow, Van Ness ave. and Melrose ave., 50x191. Owner's home and smaller house. Also $1800, two houses, owner's home and income lot 60x150. These are good loans. MISS FAIR. Main 1447, 60296.

WANTED—MONEY. $5000, AT 7 PER CENT., three years, first side Alameda st. south of 16th, 60x120. Value $12,000. W. W. MINES & COMPANY, 60478. 631 S. Spring st. Main 2875.

WANTED — $8000, 7 PER CENT., ON GOOD apartment-house. Corner Mignonette and Boylston. Value $18,000; insurance $10,000. Income $200 per month. Good loan. F2544. 702 TRUST & SAVINGS BLDG.

WANTED—
$373—1 PER CENT. PER MONTH, 1 YEAR. First trust deed on 288 acres, San Luis Obispo Co. Bank reference, etc. (Property worth $2500.) R. I. PIERCE, 228 Black Bldg. 64210.

WANTED—$5000 CAPITAL WANTED BY THE owners of a going business for the purpose of expansion into a small industrial plant. References given and demanded. Address S, box 335, TIMES SPRING ST. BRANCH.

WANTED—ON AI SAN FERNANDO LANDS: $2500 at 7. Ten acres, Sherman way. $3000 at 7. Ten acres alfalfa and pears. $8000 at 7. Thirty acres on blvd. Marion. T. L. KERR. 709 Hollingsworth Bldg. 14293.

WANTED—$4000. OWNER'S HOME. WEST Adams district, corner lot 75x135. Pay 6 per cent. 10 rooms, tile porches, downstairs finished in quartered oak. No agents. 717 HAAS BLDG. Main 807—60755.

WANTED—$35,000 OR $39,000 ON CLOSE-IN west side downtown business property. You want gilt-edge value or security, but must have attractive rate of interest. Address Pr, box 395, TIMES SPRING ST. BRANCH.

WANTED—$7500, HIGHLY IMPROVED LARGE corner, Vermont avenue. Will make exceptional proposition to principals for immediate action. 60178, MAIN 2875.

WANTED—MONEY—
WE RECOMMEND THESE.
$160,000, 6½ per cent., on $250,000, 150-room, close-in, "Class A" apartment, paying 26 per cent. on the amount of loan required.
$10,000, 7 per cent., on 8 Bohart, 102x158 ft. lot, with very modern four-flat white cement building, leased for $140 month.
$8500, 7 per cent., on 50x170 and 24-room soundly constructed, strictly up-to-date apartment in best part West Hollywood.
$7 per cent., on bearing lemon grove valued by bank at $20,000; with right kind of owner occupying it will be worth $25,000 3 years hence.
$7000, 7 per cent., on $17,000 70x170 ft. corner, 12-room strictly modern dwelling and locality. S. St. Andrews place.
$5000, 7 per cent., on 160-acre well improved Antelope Valley ranch.
$2500, 7 per cent., on 40 acres grapes, peaches and apricots, stone buildings, etc., Etiwanda.
$1500, 7 per cent., on $4000 strictly modern bungalow occupied by satisfactory owner.
$1000, 8 per cent., on $3000. Centrally located, Wilmington lot.
A. J. PATTEE & CO., 1217 Haas Bldg. Main 8510. F6485.

WANTED—MONEY ON FIRST MORTGAGES—
$2500—3 years, 10 per cent., on lot 40x135, on Sycamore st., near Columbus ave., Glendale. Value $500.
$600—3 years, 8 per cent. We offer 6 bonds on bungalow court, near Echo Park. Total issue only 15 bonds or $7500 in all. Court rents for $125 per month.
$1000—3 years, 8 per cent., on lot 40x130, with fine 4-room bungalow, at 2828 Boulder st., near Brooklyn ave. Value $2500.
$1100—3 years, 8 per cent., on lot 40x130, on Winter st., near Forest ave. (Brooklyn Heights district.) Value $2500. 4-room home; easy terms.
$1750—3 years, 8 per cent., on lot 40x137, on W. 60th st., between Figueroa and Hoover sts., with good 5-room home. Value $3500.
$4000—3 years, 8 per cent., on lot on corner Hill and Fort Moore st., near old High School site. Value $12,500.
$15,000—3 years, 7 per cent.; lot 50x100, on N. Spring st., near First st., with old building; value $40,000.
MATHEWS & MATHEWS, 310 Douglas Bldg., cor. 3rd and Spring. Pico 1330.

WANTED—MONEY.

$8500—3 years, 8 per cent., on partially improved corner on East 6th near Alameda.

Loan now held by one of our savings banks.

Commission to Agents. W. W. MINES & CO., 631 S. Spring st. Main 2875.

WANTED—FIRST MORTGAGES.
$1500, 7, W. Adams way, lot 120x125....$3500
$3500, 7, Wilshire lot 60x145.....$5000
$3000, 7, 6-room, Adams way, new.....$6500
$4000, 7, 9 rooms, Wilshire home, 50x150....$6500
$5000, 7, 12 rms., owner's home, 60x145..$12,000
$2500, 7, 14 rooms, home, 150x150.....$18,000
$7000, 7, Adams lot, 135x185.....$9000
$7000, 7, So. Pasadena home, 120x200..$25,000
$14,000, 7, business, 2-story brick 45x130..$30,000
$35,000, 7, Broadway, 100x147..$100,000
F. H. EVARTS, 606 Van Nuys Bldg. 14758, Main 2868.

WANTED—$40,000 ON 750 ACRES, 400 ACRES seeded to Sonora wheat, and in and coming up fine; near the boulevard between Los Angeles and Riverside; good water conditions; adjoining town of 5000 population. Good soil, no alkali, well suited for citrus or deciduous trees, beans, beets and grains. No better land in Southern California. Conservative marketable value of this ranch is $150,000. Address or call owner, C. E. NELSON, 512-514 Douglas Bldg. Los Angeles, Cal. Phones: A1958, Main 9202.

WANTED—LOAN OF $30,000 FOR 30 MONTHS at 7 per cent., and a bonus of $200 per month. Will pay back $1000 per month and interest. 8 oil wells, average 3300 bbls. per month for 5 years, under contract at $1 per bbl. for 5 years. Money paid direct to drilling contractor. Bank value of property $150,000. For details, address S, box 362, TIMES SPRING ST. BRANCH.

WANTED—$3000. THIS LOAN SHOULD ONLY bring 7 per cent., but we will pay 8 per cent. and $1000 bonus. Will be secured by first trust on two modern five-room houses, two garages on two lots, in good locality, south side. Try to locate at once. Will pay $1000 bonus. Value $6000. ENGEN, 234 Bradbury Bldg. F4636.

WANTED—MONEY ON FOLLOWING LOANS—
$1000—8, E. 36th, 5-room, owner's home, $2800.
$2000—7, Andrews bld. 9-r. Owner's home $4500.
$2000—7, Hampshire, 5-r. bungalow.....$5000.
$3000—7, corner St. Andrews, 9 rooms, $6000.
$4000—7, Vermont near Adams, $8000.
$6000—7, Albany, nearly all 3 bungalows.
$10,000—7; 4 acres improved San Fer. V. $24,000.
$10,000—7; 210 acres imp. near Ontario, $50,000.
$5017. R. W. KINSEY, Bdwy. 398. 819 Trust and Savings Bldg.

WANTED—$65,000 ON 1500 ACRE IMPROVED ranch in San Joaquin Valley, Fresno county, Cala. 2½ miles from good town; well worth $210,000. Best of soil; moral risk the best. Located in best section of county. Surrounded by good towns—Pixley, Terra Bella,

CLASSIFIED BUSINESS DIRECTORY

Containing the Names, Addresses and Telephone Numbers of Representative Manufacturing and Professional Interests and Institutions of Los Angeles.

ABSTRACT COMPANIES.

ASSAYERS.

ATTORNEYS.

AUCTIONEERS.

AUTOMOBILES.

AUTO CYLINDER GRINDING.

AUTOS—SECOND HAND.

AUTO SPRINGS AND WHEELS.

AUTO TRUCKS.

AUTO AND TRUCK TIRES.

AUTO VULCANIZING.

BAKERIES.

BAKERIES—WHOLESALE.

BANKS AND TRUST COMPANIES.

BOILERS AND AIR TANKS.

BOOK BINDERS

BOOKSELLERS AND STATIONERS.

BROKERS—STOCKS, BONDS AND SECURITIES.

BUSINESS COLLEGES.

CAFES AND RESTAURANTS.

CAN MANUFACTURERS.

CANDIES—WHOLESALE.

CARPET CLEANERS.

CASH REGISTERS.

CEMETERIES.

CESSPOOL CLEANING.

CHECK PROTECTORS.

COMPRESSORS—AIR AND GAS.

CONCRETE MIXERS AND PAVERS.

CORSETS AND CORSETIERES.

DETECTIVES AND NIGHT PATROLS.

ELECTRICAL CONTRACTOR AND SUPPLIES.

ELECTROTYPERS.

ENGINEERS—CONSULTING.

ENGINEERS AND METALLURGISTS.

ENGINES—GAS AND OIL.

ENGRAVERS.

ENGRAVERS—STEEL AND COPPER PLATE.

FELT AND FELT-SHOE MANUFACTURERS.

FIREPROOF DOORS AND HARDWARE.

FIREWORKS.

FLORISTS.

FUEL AND FEED.

FUNERAL DIRECTORS AND EMBALMERS.

FURNITURE MFGRS.—WHOLESALE.

FURNITURE PACKERS.

GARAGES AND AUTO ACCESSORIES—REPAIRS.

HOSPITALS.

HOTELS.

ICE CREAM—WHOLESALE.

INFORMATION BUREAUS.

INSTITUTIONS—PHILANTHROPIC.

INSURANCE.

INSURANCE CASUALTY.

INSURANCE—GENERAL.

INVALID CHAIRS.

INVESTMENTS & MUNICIPAL BONDS.

IRON AND STEEL WORKS.

LADIES' TAILORS.

LIGHTING FIXTURES.

LIGHTING FIXTURE MANUFACTURERS.

LINOTYPING.

LOANS—DIAMONDS AND JEWELRY.

MACHINERY.

MACHINERY MANUFACTURERS.

MACHINE SHOP.

METALS.

MIRRORS.

MUSIC DEALERS.

NURSERIES.

OFFICE BUILDINGS.

OPTICIANS.

PAPER—WHOLESALE AND RETAIL.

PATENT ATTORNEYS.

PIANO REPAIR SHOPS.

PIANOS AND MUSICAL INSTRUMENTS.

PICTURE AND VAUDEVILLE THEATER BROKERS.

PIPE AND FITTINGS.

PIPES AND PIPE REPAIRING.

PLASTER REPAIRING.

PLATERS.

PLUMBERS AND GASFITTERS.

PUMPS AND PUMPING MACHINERY.

REAL ESTATE.

REAL ESTATE EXCHANGES.

REAL ESTATE AND MORTGAGES.

RESTAURANTS.

ROOFING.

RUGS—ORIENTAL.

SALT DEALERS.

SCHOOLS AND COLLEGES.

SEEDS, PLANTS AND POULTRY SUPPLIES.

SHORTHAND REPORTERS AND DEPOSITION NOTARIES.

SHOWCASE AND STORE FIXTURES.

SOAP MANUFACTURERS.

SPORTING GOODS.

TAMALE MANUFACTURERS.

TANKS.

TRANSFER AND TRUCK COMPANIES.

TRUNK, BAG AND SUITCASE MANUFACTURING—WHOLESALE AND RETAIL.

VAN AND STORAGE COMPANIES.

WALL PAPER AND PAINTS.

WYOMING PARTY OF SEVENTEEN HERE.

Seventeen residents of Wyoming arrived in the city yesterday to spend the remainder of the winter and a few weeks of early spring. Apartments have been taken at the Hotel Clark and the party's headquarters will be maintained there. Those in the party are all personal friends of F. M. Dimmick, manager of the Clark, who formerly resided in Wyoming. In the party are ex-Mayor and Mrs. Rohrbaugh of Caspar, County Attorney and Mrs. R. H. Nichols, Mr. and Mrs. Irwin of Worland, Judge and Mrs. W. Metze of Sheridan, Mrs. G. W. Brown and Mrs. D. Kahn of Sheridan, Dr. and Mrs. Lathrop, Dr. and Mrs. Hoff, Mr. and Mrs. Edward Schultz and J. E. Schultz.

COMMERCIAL.

LOCAL PRODUCE MARKET.

Yesterday's Times, in an article on March 1 bulletin of the Federal Reserve Bank for this district gave the value of our farm products for 1917 as $432,285,000. This is a very substantial sum and would, of course, have been considerably greater had it not been for the shortage of citrus fruits. Fresh fruits were produced to the value of $40,000,000; citrus, $14,000,000; dried fruits and raisins, $11,000,000; prunes, $10,000,000; canned fruits and vegetables, $5,000,000; olives and olive oil, $5,000,000; and nuts, $8,000,000. While California is known to be a big producer of apples, few people realize that we grew 1,225,000 barrels last year as compared with 650,000 barrels grown in Oregon and 97,000 barrels in Idaho, or more than both of these States, which rather themselves big apple States.

The production of beans last year was twice that of any previous year and estimated at about one-third of all in entire country, the crop was 4,000,000 bushels valued at $45,000,000. Below are the Government figures of the most important crops of California for the past two years.

	1916.	1917.
Wheat, bushels	5,900,000	6,550,000
Barley, bushels	2,048,000	2,550,000
Oats, bushels	1,767,000	2,415,000
Potatoes, bushels	10,575,000	13,900,000
Beans, bushels	6,500,000	6,650,000
Hay, tons	45,020	50,000
Sugar beets, tons	1,463,000	1,700,000
Grapes, tons	33,329,000	35,200,000
Oranges, boxes	4,175,000	9,200,000

Yesterday's receipts were as follows: Eggs, 261 cases; butter, 33,000 pounds; cheese, 2800 pounds; potatoes, 5846 sacks; onions, 130 sacks; lima beans, 105 sacks; sweet potatoes, 1 sacks; apples, 4019 boxes.

HOME BUTTER AND EGG QUOTATIONS.

Butter—Creamery extras, Produce Exchange closing, 38 per pound; price to retail merchants, 37½; 92 squares, 91½; 93, 92½; per lb.; to restaurants in 1-lb. cartons, 52 to 53.

Eggs—Fresh extras, Produce Exchange closing, 60 per doz.; price to retail merchants, 57; selects, 55. Case count, Produce Exchange closing, 54 per doz.; price to retail merchants, 52 per doz.; pullets, Produce Exchange closing, 34 per doz.; price to retail trade, 37 per doz.

PRICES CURRENT.

Apples—California fresh, 26; eastern twigs, 50; eastern longhorns, 30; eastern Baldwins, 30; eastern Spitzenbergs, 30; Jonathans, 34; limburger, 34@35.

Citrus fruit—Oranges, navels, 3.00@6.25; Valencias, picked, 5.00@5.25; loose, 4.00; seedlings, 2.00; extra fancy, 3.00; limes, 1.00; tangerines, 1.75 lug.

Dried fruits—Apples, Bellefleur, 4½ tier; Spitzenberg, King David, 1.75@2.00; Jonathan, 2.00@3.00; White Winter Pearmain, 2.00; Yellow Newtown Pippins, 1.50@1.85; evaporated, 17.00 box; 14.00 doz.; bananas, 5¼ lb.; Winter Nelis, 2.25 box; 3.00 box; Smith cider, 17.00 box.

Fresh vegetables—These quotations are for Produce Exchange closing: Artichokes, 2.00@1.15 per crate; asparagus, 2.50 sack; 45 doz.; Brussels sprouts, 15; 2.20 sack; red cabbage, 4½ lb.; cauliflower, 1.75 doz.; celery, 1.25 doz.; chile, 20; hothouse cucumbers, 1.50 doz.; onions, 25 doz.; leeks, 50 doz.; horseradish root, 15 dozen; 90@1.00 crate; parsley, 50 dozen; Telephone, 40 dozen; radishes, 25 dozen; strawberry, 1.50; Romaine, 40 doz.; spinach, 2.50 box; 2.00 sack; 3.00 box; turnips, 30 doz.; tomatoes, 1.75 lug.

Nuts—Almonds, Nonpareils, 24; Ne Plus Ultras, 22; Peerless, 22; Languedoc, 20; Drakes, 20; Texts, 20; Brazils, 16@17; walnuts, Asm. No. 1, 30; budded, 27; peanuts, raw, 9; cocoanuts, 1.25 each.

Poultry—Extra fancy hens, 25; fancy hens, 24; fancy roosters, 20; broilers, 30; fryers, 28; roasters, 6.00; broilers, 5.25@6.00; fancy ducks, 22; pekins, large, 20; small, 18; fancy geese, 17; turkeys, 32@35; middlings fair, 33@38; middling fair to fair, 33.88; fair, 34.13. Sales, 156 bales; to arrive, 370 bales. Tone of market steady. Quotations revised.

THE METAL MARKET: COAST ORE PRICES.

[BY DIRECT WIRE—EXCLUSIVE DISPATCH.]

SAN FRANCISCO BUREAU OF THE TIMES, March 2.—Crude magnesite, 8.00@10.00 per ton.

Tungsten, 60 per cent. WO3, 26.00 per unit.

Manganese, basis 40 to 44 per cent. MN and 8 per cent. SIO2, 70@80 per unit. New York Quicksilver, 115.00@120.00 per 75-pound flask.

DENVER, March 2.—Tungsten concentrates, 60 per cent., 22.50 to 25.00 per unit. Cribe ores, 60 per cent., 20.00 to 22.50; 25 per cent., 12.00 to 12.50; 10 per cent., 5.00 to 12.00 per unit.

LONDON, March 2.—Bar silver, 42¾d per ounce. Money, 2 per cent.

NEW YORK BUREAU OF THE TIMES, March 2.—Bar silver in London, 42¾d, unchanged; in New York, 85½c, unchanged. Mexican dollars, 68.

Oil-stock Quotations.

[BY A. P. NIGHT WIRE.]

SAN FRANCISCO, March 2.—Amalgamated Oil, 50.00; Brookshire, 30; Caribou, 1.50; Coalinga Mohawk, 5; Globe, 3 asked; Illinois crude, 10@15; Mt. J. and M. and M. Con., 20@21; North American Oil Con., 22; Palmer Union, 2@4; Palmer Union preferred, 12; Peerless, 10.00; Sterling, 1.50; United Oil, 10@12.

SALT AND SMOKED MEATS—D.S. bellies, 32; D.S. clear backs, 30; beef tongues, smoked, 30; boiled, 44; insides, 26; dried beef knuckles, 34; boneless butts, 24.

PORK—Dressed hogs, heads on, 23; heads off, 24; trimmed hogs, 30; loins, fresh, 29; regular, fresh, 26; picnics, fresh, 21; bellies, 28; leaf lard, 26.

FRESH FISH — Wholesale prices per pound: Barracuda, 17; halibut, 15; rock cod, 12@14; sand dabs, 12½; salmon, 30; mackerel, 9; carp, 8; cockels, 8; bonitas, 6; perch, 7; sole, 8; mussels, 5; clams, 8; bulk oysters, 2.00 a hundred; shell oysters, 7.50 doz.; lobsters, 26@28; yellowtail, 16; pickerel, 15; shrimps, 45@50.

SUGAR—(Per 100 pounds.) Prices quoted below are f.o.b. Los Angeles. (Sugar invoiced between 15th and 19th of month, inclusive, subject to change; following are wholesale prices to grocers, f.o.b. Los Angeles, in carlots only; handling 25c discount of 10 per cent. for cash, if paid not later than 25th of same month. If invoiced between 15th and last day of month, inclusive, subject to cash discount of 15 cents per cwt. if paid not later than 10th of following month. Cane sugar in pockets advance over the cwt. sack as follows: 2a, 40c; 5a, 40c; 10c, 40c; 25a, 20c. Beet sugar in pockets advance over the cwt. sack as follows: 5a, 40c; 10c, 40c; 25a, 20c.) Beet granulated, 7.90; standard cane, 7.90; standard beet, 7.80.

WHEAT AND FLOUR—Quoted by Mds.: Capital Milling Co. Capitol, 11.40; Eclipse, 11.10; Trophy, 10.80. No. 1 hard bakers' 11.80; bakers' extra blend, 11.20; Eclipse, 10.60. Globe Mills: A1 flour, 11.40; Star, 11.10; graham, winter wheat, 11.50; rye flour, 10.75; pastry, 10.90.

GRAIN AND FEED—(Per 100 lbs.) Alfalfa meal, 2.20; alfalfa molasses, 2.20; barley, rolled, 2.60; ground barley, 2.60; rolling barley, 2.50; corn, whole yellow, 4.15; whole white corn, 4.45; corn, cracked, 4.20; Egyptian corn, 4.05; feed meal, 4.25; bran, 1.95; mills bran, 2.70; mixed cake meal, 3.85; rye seed, 4.25; rolled oats, 3.95; buckwheat, 5.00; beet pulp, 2.25; steam-dried beet pulp, 2.25; Cal. red oats, 3.30; white oats, 3.80.

HAY—(Furnished by Los Angeles Hay Exchange @30.00; No. 2, 26.00@28.00; barley, No. 1, 28.00@30.00; No. 2, 26.00@28.00; prices to consumers. Tame oat hay, No. 1, 28.00 @30.00; No. 2, 26.00@28.00; barley, No. 1, 28.00@30.00; No. 2, 26.00@28.00; wheat, No. 1, 26.00@28.00; No. 2, 24.00@26.00; straight alfalfa, No. 1, 28.00@30.00; No. 2, 26.00@28.00; northern alfalfa, No. 1, 27.00@29.00; No. 2, 25.00@27.00; stack, 22.00; straw, 13.00@14.00.

OIL LIST.

Pearl oil, Ventura or Union water white, iron bbls. and wagon.....$ .09

Pearl oil, in cases.....18½

Union gas machine gasoline, drums.....17

Union gas machine gasoline, cases, 2 5s.....50½

Eocene oil in cases, 2 5s.....20½

Eocene oil, iron bbls. and tank wagons.....20½

Union headlight, in cases, 2 5s.....20½

V. M. & P. naphtha, drums.....19

Union benzine, bulk.....19

Union benzine, in cases.....28½

Red Crown, Puente, Union and Ventura gasoline, iron bbls. and tank wagons.....20

Red Crown, Puente, Union and Ventura gasoline, cases, 2 5s.....29½

Distillate, iron bbls. and tank wagons.....11

Distillate, cases, 2 5s.....20½

Linseed, raw, in barrels.....1.49

Linseed, boiled.....1.51

Linseed, raw, in cases.....1.61

Linseed, boiled.....1.61

Turpentine, in cases, 2-5s......73

Turpentine, iron barrels......63

NEW YORK COTTON AT A STANDSTILL.

INTEREST IN PROSPECTS FOR NEW CROP CONTINUES KEEN; REPORTS VARY.

[BY DIRECT WIRE—EXCLUSIVE DISPATCH.]

NEW YORK BUREAU OF THE TIMES, March 2.—The local cotton market today, after a week of fairly steady advances in prices, with profit-taking over the week-end and reports that the long drought in Texas was finally broken, was practically stationary against further domestic and export-trade buying. The close was steady, with March 1 point off, May unchanged and the new-crop months from 7 to 11 points lower.

The opening was irregular, with prices ranging from 8 points higher in the near positions to 5 points lower in new-crop months. October sold off to 29.62 in the early trading and the selling in this and other new-crop positions carried the entire market down from 12 to 22 points below Friday's close. Trade buying, on a scale down, however, came to the support of the market. There were further reports of better prospects for export tonnage, supported by Liverpool buying. Prices consequently rallied somewhat toward the close.

What purported to be the figures of purchases by the French cotton commission in this country in December and January gave the total of 75,000 to 80,000 bales.

Interest in the prospects for the new crop continues keen, but reports are conflicting.

NEW ORLEANS, March 2.—The New Orleans spot cotton market today: Low ordinary, 27.26; ordinary, 28.00; good ordinary, 28.75; strict good ordinary, 29.50; low middling, 30.25; strict low middling, 31.25; middling, 32.00; strict middling, 32.63; good middling, 33.00; strict good middling, 33.25; middling fair, 33.63; middling fair to fair, 33.88; fair, 34.13. Sales, 156 bales; to arrive, 370 bales. Tone of market steady. Quotations revised.

THE METAL MARKET: COAST ORE PRICES.

[BY DIRECT WIRE—EXCLUSIVE DISPATCH.]

SAN FRANCISCO BUREAU OF THE TIMES, March 2.—Crude magnesite, 8.00@10.00 per ton.

Tungsten, 60 per cent. WO3, 26.00 per unit.

Manganese, basis 40 to 44 per cent. MN and 8 per cent. SIO2, 70@80 per unit. New York Quicksilver, 115.00@120.00 per 75-pound flask.

DENVER, March 2.—Tungsten concentrates, 60 per cent., 22.50 to 25.00 per unit. Cribe ores, 60 per cent., 20.00 to 22.50; 25 per cent., 12.00 to 12.50; 10 per cent., 5.00 to 12.00 per unit.

LONDON, March 2.—Bar silver, 42¾d per ounce. Money, 2 per cent.

NEW YORK BUREAU OF THE TIMES, March 2.—Bar silver in London, 42¾d, unchanged; in New York, 85½c, unchanged. Mexican dollars, 68.

Oil-stock Quotations.

[BY A. P. NIGHT WIRE.]

SAN FRANCISCO, March 2.—Amalgamated Oil, 50.00; Brookshire, 30; Caribou, 1.50; Coalinga Mohawk, 5; Globe, 3 asked; Illinois crude, 10@15; Mt. J. and M. and M. Con., 20@21; North American Oil Con., 22; Palmer Union, 2@4; Palmer Union preferred, 12; Peerless, 10.00; Sterling, 1.50; United Oil, 10@12.

STOCK SALES OF THE WEEK.

Following is an official compilation of the stock sales on the Los Angeles Exchange for the week ending March 2, 1918, with high and low compiled from sales only.

OIL STOCKS.

Shares.	Name—	Opening sale.	High.	Low.	Closing sale.	—Year to date— High.	Low.
10	Associated Oil	$ 59.00	$ 59.00	$ 59.00	$ 59.00	$ 59.00	$ 56.00
4,000	Jade Oil Co.	.07	.07	.06	.07⅝	.08½	.06
100	Mascot Oil Co.	1.38¼	1.38½	1.38½	1.35	1.40	1.10
9,000	Nat. Pacific Oil Co.	.04¼	.04¼	.04¼	.04	.04¼	.04
500	New Penn. Pet. Co.	.18	.18	.18	.17½	.18	.17
750	Union	104.75	107.00	104.00	105.00	116.00	103.75
3,000	United Oil Co.	12¾	12¾	12¾	12¾	12¾	12½
190	General Petroleum	86.50	90.62½	86.50	90.00	90.62½	86.25
1,200	Mt. Diablo Oil	1.23	1.23	1.22½	1.22	1.25	1.12½

INDUSTRIAL AND PUBLIC UTILITIES.

4,115	L. A. Investment Co	.35	.36	.35	.35	.42	.35
5	So. Cal. Edison com.	81.00	81.00	81.00	81.00	82.00	81.00

MINING STOCKS.

1,000	Argo Mines	.04	.04	.04	.04	.04	.04
54,500	Gold Coin	.43	.43	.37½	.41	.43	.21
3,000	Gold Road Bonanza	.06	.07	.04¾	.04¾	.08¼	.04
4,000	Lucky Boy	.02¾	.02¾	.02	.02		
100	Nellie Mining	.05	.05	.04	.04	.04	.04
11,000	Sunnyside Mining	.03½	.04	.03½	.04	.04	.02
113,200	Tom Reed	1.33	1.65	1.24	1.61	1.65	.80
4,800	United	.10	.10	.10	.10	.10	.3.85
15,500	United Northern	.01¾	.01¾	.01¾	.01¾	.00	.01

Other Districts—

11,000	Glass Gold Mining	.55	.56¼	.52½	.51	.70	.52½
500	Yellow Pine	1.22	1.22	1.16	1.12½	1.25	1.00

BONDS.

13	Union Oil	90	90¼	90	90½	91¾	89½
*79	Liberty 3½s	97⅛	97⅜	97	97½	98⅛	96⅛
*275	Liberty 4s	95	96	95⅝	96	96⅛	95
*18	Liberty Conv. 4s	96	96	96	96	96⅜	95

*—All denominations.

Total shares, 229,751. Total value $376,982.77.

• Oranges and Lemons.

THE CITRUS MARKETS: WEEKLY TRADE REVIEW.

THE rains have slowed up shipping, only 182 cars of oranges having been shipped the last seven days as against 365 cars the previous seven days. The offerings in all markets have been extremely light the past week and the demand for California oranges far exceed the supply. Even with very undesirable sizes and some fruit frozen in transit and showing decay, the average f.o.b. returns on all grades and sizes are exceptionally high. Better weather conditions now prevail throughout the East and a marked improvement in the distribution should follow.

Many districts are rapidly cleaning up on navels and are now giving their attention to seedlings, sweets and St. Michaels, all of which are meeting with ready sale at record prices. In the auction market this week seedling averages ranged from $3.00 to $4.70; St. Michaels, $4.50 to $4.90; Jaffas, $5.25; Valencias sold at a wide range, best stock averaging from $3.80 to $5.25, while poor stock averaged down as low as $2.70. Average prices realized on navels are record breakers and range from $4.75 up to $6.20 for best sizes, select sizes, with an occasional sale of frozen stock or fruit showing heavy decay, down as low as $1.40. Since the 15th of the month 182 cars have been sold from $1.50 to $2.25 per box over the 96 size of the same brand. Price quotations depend on sizes and vary accordingly.

Many shippers look for a liberal movement of Valencias by the 15th of the month. A keen interest is being displayed and buyers are reported as offering up to 4½ cents a pound for Orange county fruit.

Precooling of fruit will begin about March 15, at which date the Santa Fe will commence operating their plant.

STOCKS AND BONDS IN SAN FRANCISCO.

[BY A. P. NIGHT WIRE.]

SAN FRANCISCO, March 2.—Following are today's quotations and sales on the San Francisco Stock and Bond Exchange:

Issue—	Bid.	Asked.
Liberty Loan 3½s	97⅜	.....
Associated Oil Co. 1st 5s, 1922	99¼	.....
Cal. Gas & Electric Unif. & Ref. Mtg. 5s, 1937	.....	91¾
City of Oakland Imp. Sts. 1927	80	85
First Federal Trust Co. 1st Mtg. 5s, 1943	100	.....
Gen. Pet. Corp. 1st Mtg. 6s, 1926	99¾	.....
Gen. Pipe Line Co. 1st Mtg. 6s, 1925	99	.....
Great Western Power Co. 1st Mtg. 5s, 1946	75	.....
Los Angeles Elec. Co. 5s, 1958	.....	100
L. A. Gas & Elec. Corp. 1st Ref. 5s, 1939	90¼	.....
L. A. Ry. 1st Mtg. 5s, 1958	81¾	.....
L. A. Ry. Corp. 1st and Ref. 5s, 1946	74	.....
Natomas Co. of Cal. Gen. & Ref. 6s, 1933	71¼	73
Northern Cal. Power Co. Con. Mtg. 5s, 1949	70	71¾
Pacific Gas & Electric Co. Gen. & Ref. 5s, 1942	80	.....
Pacific Electric 5s, Series C, 1942	74¼	.....
Pacific Light & Power Co. 1st Mtg. 5s, 1942	88	92½
Do. guaranteed	89	.....
Pac. Tel. & Tel. Co. 1st Mtg. Col. Trust 5s, 1937	93	.....
San Joaquin L. & P. 5s, 1945	92¼	.....
S. P. R. R. 1st Ref. 4s, 1955	90	.....
Union Oil Co. 1st Lien 5s, 1931	90	90¾
Pacific Gas & Elec. Co. 1st 5s, 1939	100	100
Western Pacific Ry. Co. 1946	81¼	81¾

SALES.

Morning session—1,000 Liberty 3½s at 97⅜; 4,000 do. at 98; 10,000 Liberty 4s at 96; 14,000 do. at 96⅛; 2,000 do. Conv. at 96; 1000 Great Western Power 5s at 75; 2000 do. at 75¼; 9000 Pacific Electric Ry 5s at 75; 8000 Pacific Tel. & Tel. 5s at 98; 100 Pacific Gas & Electric 5s at 80; 5000 San Joaquin Light & Power 5s at 92¾; 15 Union Oil at 105¾; 50 Union Sugar at 38; 60 Cal. Wine common at 53; 20 do. at 53¼; 25 do. at 53¾; 80 Pac. Gas & Electric common at 57¼; 150 General Petroleum common at 92½; 100 do. at 91¾; 27 do. at 92, seller 90 days; 100 Cal. Packing common at 39½; 200 do. at 40; 60 do. at 39¾.

LIVE-STOCK MARKET AT VARIOUS CENTERS.

[BY A. P. NIGHT WIRE.]

SAN FRANCISCO, March 2.—Cattle (on foot, gross weights): No. 1 steers, weighing 900 to 1200 pounds, 10½@11½; seconds, 9½@10; thin and undesirable, 6½@8½. Cows and heifers, No. 1, 8½@8¾; seconds, 7½@8; medium, thin, 4½@6. Calves, 10c a pound; light weight, 9½@10; medium, 9@9½; heavy, 7½@8½. Sheep, gross weights: Desirable wethers, 14@14½; ewes, 11@ 11½. Hogs, handy weights of 200 to 260 pounds, 14½ asked; 200 to 300 pounds, 16 asked. Livestock receipts, 100 in number.

CHICAGO, March 2.—Hogs, receipts, 20,000; strong 25 to 30 cents above yesterday's average. Bulk, 16.40@16.85; light, 16.40@17.00; mixed, 16.25@17.00; heavy, 15.85@16.80; rough, 15.85 @16.10; pigs, 12.50@16.00. Cattle, receipts, 2000; weak. Native steers, 8.80@12.40; stockers and feeders, 7.00@10.80; cows and heifers, 6.70 @11.90; calves, 9.00@14.25. Sheep, receipts, 3000; steady. Sheep, 10.25@13.40; lambs, 14.00 @17.45.

PORTLAND (Or.) March 2.—Cattle, receipts, 100; steady. Medium to choice steers, 10.35@ 11.00; good to medium steers, 9.35@10.35; common to good steers, 8.00@9.40; choice cows and heifers, 9.75@10.50; common to good cows and heifers, 8.00@8.00; calves, 7.50@12.00; bulls, 5.00@8.00; calves, 7.50@12.00; stocker and feeder steers, 6.00@9.50. Hogs, receipts, 250; steady. Prime heavy, 16.00@16.25; prime heavy, 16.00@ 16.25; pigs, 14.00@15.00; bulk of sales, 16.25@ 16.50. Sheep, receipts, 1100; steady. Western lambs, 15.00@15.50; valley lambs, 14.50@15.00; yearlings, 12.00@13.50; wethers, 12.50@13.00; ewes, 9.00@11.00.

KANSAS CITY, March 2.—Hogs, receipts, 3000; higher. Bulk, 16.25@16.60; heavy, 16.50@16.75; packers and butchers, 16.40@16.65; light, 16.25 @16.60; pigs, 13.25@15.50. Cattle, receipts, 12,000; steady. Prime fed steers, 13.00@13.75; dressed beef steers, 11.00@12.60; western steers, 9.75@12.00; cows, 6.00@11.00; heifers, 8.00@ 12.00; stockers and feeders, 7.50@12.50; bulls, 7.25@10.25; calves, 7.00@12.50.

WEEKLY STATEMENT OF FEDERAL RESERVE.

[BY A. P. NIGHT WIRE.]

WASHINGTON, March 2.—A slight liquidating tendency was apparent from this week's Federal reserve board financial statement of the condition of the twelve banks at the close of business last night. Bills discounted for members were $302,525,000, about $7,000,000 less buiness than last week. The report follows:

RESOURCES.

Gold coin and certificates in vault, $461,615,000.

Gold settlement fund, Federal reserve board, $357,209,000.

Gold with foreign agencies, $52,500,000.

Total gold held by banks, $871,414,000.

Gold with Federal reserve agents, $885,346,000.

Gold redemption fund, $20,369,000.

Total gold reserves, $1,777,829,000.

Legal tenders, notes, silver, etc., $60,444,000.

Total reserves, $1,837,773,000.

Bills discounted for members and Federal reserve banks, $302,525,000.

Bills bought in open market, $299,213,000.

Total bills on hand, $801,788,000.

United States government long-term securities, $77,705,000.

United States government short-term securities, $157,482,000.

All other earning assets, $3,060,000.

Total earning assets, $1,040,035,000.

Due from other Federal reserve banks, net, $11,882,000.

Uncollected items, $369,185,000.

Total deduction from gross deposits, $381,067,000.

Five per cent. redemption fund against Federal reserve bank notes, $337,000.

All other resources, $796,000.

Total resources, $3,260,778,000.

LIABILITIES.

Capital paid, $73,491,000. Surplus, $1,134,000.

Government deposits, $150,761,000. Due to members, reserve account, $1,388,020,000. Collection items, $218,071,000. Other deposits, including foreign government credits, $64,122,000. Total gross deposits, $1,820,954,000.

Federal reserve notes in actual circulation, $1,351,091,000. Federal reserve bank notes in circulation, net liabilities, $7,999,000. All other liabilities, $190,000. Total liabilities, $3,260,778,000. Ratio of gold reserves to net deposit and Federal reserve note liabilities combined, 63.7 per cent.

Ratio of total reserves to net deposit and Federal reserve note liabilities combined, 66.8 per cent.

LISTED NEW YORK BOND QUOTATIONS.

[Furnished by Stephens & Co., second floor Merchants' National Bank Building, Los Angeles.]

NEW YORK, March 3.—Following are closing quotations on active bonds today:

	Close.
Adams Express C. T. 4s, 1948	65
Alaska Conv. Deb. 6 A, 1925	19
American Agr. Chemical Deb. 5s, 1924	95
American Foreign Securities 5s, 1919	90½
American Ice Sec. 6s, 1925	94¼
American Tel. Col. 5s, W. L. 1946	93⅜
American W. Paper 5s, 1919	80
Anglo-French 5s, 1920	85½
Armour 4½s, 1939	82⅝
Atchison General 4s, 1995	74⅜
Atchison Adj. 4s, stamped, 1995	81⅞
Atlantic Coast Line 4s, 1952	84½
Baltimore & Ohio P. L. 2½s, 1925	81⅞
Baltimore & Ohio Ref. 5s, 1935	84¼
Baltimore & Ohio Conv. 5s, 1933	84¾
Baltimore & Ohio S. W. 3½s, 1925	83
Bethlehem Steel Ref. 5s, 1942	88¼
Bracden Co. 1931	91¼
Brooklyn Rapid Transit 5s, 1945	91½
California Gas Unifying 5s, 1937	91½
Canada Southern 5s, 1962	94½
Canadian 5s, 1923	94½
Canadian 5s, 1926	94½
Canadian 5s, 1931	93
Consolidated Cigar Corp. 5s, 1945	89¾
Central Leather General 5s, 1925	90¾
Central Pacific Gld. 4s, 1949	81¾
Chesapeake & Ohio Conv. 5s, 1946	79
Chesapeake & Ohio Conv. 5s, 1939	97⅛
C. B. & Q. 4s, Ill. Div. 1949	84
C., B. & Q. Joint 4s, 1921	92¾
C. G. W. 4s, 1959	54⅛
C., M. & St. P. Conv. 5s B, 2014	78
C., M. & St. P. Conv. 4½s, 2014	72
C., M. & St. P. 4s, 1925	74¾
C., M. St. P. Deb. 4s, 1934	62
C. & N. W. General 4s, 1987	84½
Chicago Railway 5s, 1927	83
C., R. I. & P. Ref. 4s, 1934	64⅝
C., R. I. & P. Deb. 5s, 1932	70
C., St. P., M. & O. Deb. 5s, 1930	84
Chile Conv. 7s, 1927	107
Chinese Railway 5s, 1951	80½
City of Paris 6s, 1921	86¾
City of Tokio 5s of 1912	82
Colorado Fuel & Iron Gen. 5s, 1943	79½
Colorado Industrial 5s, 1934	84⅜
Colorado Southern Ref. Ex. 5½s, 1935	68⅛
Colorado Southern 4s, 1929	84½
Consolidated Gas Conv. 6s, 1920	100¾
Corn Products 5s, 1931	95⅜
Cuba-American Sugar 6s, 1932	96¾
Cumberland Tel. 5s, 1937	91
Delaware & Hudson Conv. 5s, 1935	86
Denver & Rio Grande Ref. 5s, 1955	49
Delaware & Rio Grande Cons. 4s, 1936	61
Detroit Gas 5s, 1923	93
Distillers Securities 5s, 1927	80¾
Erie Prior Lien 4s, 1996	66⅝
General Lien 4s, 1996	51
Erie Conv. 4s A, 1953	55
Erie Conv. 4s B, 1953	45
Erie Conv. 4s D, 1953	43
Erie-Pennsylvania C. T. 4s, 1951	55½
General Electric Deb. 3½s, 1952	84⅛
Great Northern 4½s, 1952	92
Granby 6s, 1928	80⅝
Illinois Central Joint 5s, 1963	84¼
Illinois Central Ref. 4s, 1955	84
Illinois Steel Deb. 4½s, 1940	94
Indiana Steel 5s, 1952	94
Int. Metropolitan 4½s, 1956	54
Int. Rapid Transit Ref. 5s, 1966	83
Int. Marine S. F. 6s, 1941	92½
Int. Paper Conv. 5s, 1935	79
Japan 2nd 4½s German Securities, 1925	75
Kansas City Southern 5s, 1950	90¾
Lackawanna Steel 5s, 1923	98
Lackawanna Steel 5s, 1950	83½
Laclede 5s, 1919	96¼
L. S. & M. S. Deb. 4s, 1931	83½
Liggett & Myers 7s, 1944	115
Liggett & Myers 5s, 1951	93
Lorillard 7s, 1944	112½
Lorillard 5s, 1951	96¼
Louisville & Nashville Unifying 4s, 1940	86
Missouri, Kansas & Texas 4s, 1990	61½
Missouri Pacific Ref. 5s, W. L. 1923	90¾
Missouri Pacific Ref. 5s, W. L. 1926	91
Missouri Pacific General 4s, W. L. 1975	57¾
Montana Power 5s A, 1943	89
Mexican Petroleum 6s A, 1921	100¾
Mexican Petroleum 6s A, 1932	94
New York Rel. Imp. 4½s, 2013	84¾
New York Central Deb. 4s, 1934	77½
New York Central Conv. 6

Business Page: Money, Stocks and Bonds—Financial

Stocks and Bonds.

WAR LOAN DEVELOPMENTS GIVE HEAVY MARKET TONE

Bank Statement Shows Large Increases in Actual Loans.

[BY A. P. NIGHT WIRE.]

NEW YORK, March 2.—For lack of a more definite reason, the heavy tone of today's stock market was ascribed to developments in connection with the next Liberty Loan.

Traders seemed to proceed on the theory that speculation would be discouraged pending the consummation of that project and sold freely of leaders as well as less representative issues.

Extreme recessions in special stocks ranged from 2 to 4 points, pressure being most marked in Baldwin Locomotive, Crucible Steel, Texas Company, New York Airbrake, Marine preferred and Atlantic Gulf.

United States Steel, Bethlehem Steel and Investment rails forfeited 1 to 1¼ points and metals were under the adverse influence created by yesterday's reduced dividends for Utah and Chino coppers. Rallies extending from large fractions to 1¼ points set in at the close.

Sales amounted to 265,000 shares.

The bank statement met general expectations in that it disclosed a heavy increase of actual loans—almost $52,000,000—a decrease of about $50,000,000 in reserves of members with the Federal Reserve Bank and a decrease of slightly over $45,000,000 in excess reserves, reducing that item to about $12,500,000, the smallest total with one exception since the new Federal system became operative.

Bonds again were disposed to recede on nominal dealings, Liberty issues, however, holding steady. Total sales (par value) aggregated $2,375,000.

United States 3s lost 1-4 per cent. on call during the week.

FOREIGN EXCHANGE.

[BY DIRECT WIRE—EXCLUSIVE DISPATCH.]

NEW YORK BUREAU OF THE TIMES, March 2.

Foreign exchange:

	Demand or check.	Cable.
London	4.74¼	4.76 7-16
Paris	5.12⅝	5.10⅛
Hongkong	71.25	71.70
Peking	110.25	110.50
Shanghai	106.25	106.50
Greece	19.40	19.45
Holland	44.50	45.00
Bombay	34.50	34.75
Calcutta	34.50	34.75
Italy	8.88	8.96⅛
Kobe	51.75	51.87½
Yokohama	51.75	51.87½
Manila	49.87½	50.00
Russia	13.00	13.25
Stockholm	31.50	32.00
Copenhagen	20.12½	20.62½
Christiania	20.37½	20.87½

NEW YORK, March 2.—Mercantile paper, 5¾; sterling, sixty-day bills, 4.72½; commercial, sixty-day bills on banks, 4.72; commercial, sixty-day bills, 4.71½; demand, 4.75¼; cables, 4.76 7-16. Bar silver, 85¼. Mexican dollars, 68. Government bonds irregular; railroad bonds easy.

NEW YORK, March 2.—The actual statement of clearinghouse banks and trust companies for the week shows that they hold $12,810,950 reserve in excess of legal requirements. This is a decrease of $45,275,250 from last week.

STOCK QUOTATIONS IN NEW YORK.

[Furnished by Logan & Bryan, Members New York and Boston Stock Exchanges, Van Nuys Bldg., Los Angeles.]

NEW YORK, March 2.—Following are the closing prices, sales, and high and low quotations today:

Sales—		High.	Low.	Close— Bid.	Asked.
	Alaska			1⅛	
200	Alaska Juneau	2	2	2	
	Atlantic C. L.			91½	
1,900	Atl. Gulf. W. I.	122⅛	111	111⅝	
600	Allis Chalmers	26	25⅛	25⅝	
100	Do. pfd	80	80	80	
	Alloy Steel			39	
100	Am. Chem.	87	87	85	
	Do. pfd			92½	
2,700	Am. Car & Fdy.	77⅛	75⅝	75⅝	
	Do. pfd			107	
1,600	Am. Can Co.	40½	39⅝	39⅞	
	Do. pfd			98	
700	Am. Beet Sugar	80⅝	79⅛	79⅝	
	Do. pfd			82	
100	Am. Cotton Oil	31	31	31	
	Do. pfd			80½	
	N Am. Ice Sec.			13	
	Am. Express			82	
200	Am. Hide & L.	13½	13	12⅝	
100	Do. pfd	81	80	77½	
700	Am. Linseed	32	32	31½	
	Do. pfd			73½	
400	Am. Locomotive	66½	64¾	64⅝	
	Do. pfd			98	
600	Am. Steel Fdy.	65¾	64	65⅝	
4,800	Am. S. & R. Co.	91¼	90¼	90¾	
100	Do. pfd	106½	106½	106	
	Am. Sugar			105	
	Am. Sugar pfd			116	
7,500	Am. Sum. Tob.	90	86	86⅝	
	Am. Surf			88	
	Am. Surf pfd			90	
600	Am. Tel. & Tel.	107½	107	107	
	Am. Tob. Co.			159	
	Do. pfd			97	
100	Am. W. P. pfd	25½	25½	25½	
700	Am. Woolen	54½	53¾	54⅛	
	Do. pfd			104½	
300	An. Mine & L.	14¾	14¾	14⅝	
	Do. pfd			43	
	Associated Oil			88½	
7,600	Anaconda	62	62	62	
400	A. T. & S. F.	85¼	85¼	85¾	
100	Do. pfd	81½	81½	81	
15,600	Baldwin Loco.	77½	75	75¾	
	Do. pfd			72½	
600	Balt. & Ohio	53¾	52½	52½	
200	Balt. & O. pfd.	55	55	55	
100	Beth. Steel	80	80	79¾	
	Beth. Steel pfd.			90	
	Brit. & S. Copper			19¾	
	Brooklyn R. T.			8.96⅛	
1,000	Cal. Packers	82¾	80½	80¾	
200	Cal. Petrol. Co.	18⅛	18	18	
100	Cal. Petrol. pfd.	48	48	48	
1,000	Can. Pacific	145¾	143⅝	144⅝	
1,300	China	42	42¾	42⅝	
1,200	C. & O.	55¾	55¼	55¼	
3,000	Central Leather	70⅝	70	70¼	
	Do. pfd			104⅞	
	Central of N. J.			230	
2,400	Chandler Motors	85½	85¾	86⅛	
	Chicago & Alton			8	
	Do. pfd			21	
300	Chile Copper	16½	16½	16	
100	C. & O. W.	7¾	7¾	7¾	
	C. & W. pfd.			20¾	
300	C. & N. W.	83	82¾	82⅝	
	C. & N. W. pfd.			135	
500	C. M. & S. P.	40½	40	40	
400	Do. pfd	70½	70½	70½	
	C. C. C. & St. L.			58½	
	Do. pfd			26½	
100	Colo. Fuel & I.	38½	38½	38	
	Colo. Southern			21	
	Do. 1st pfd.			31	
	Do. 2nd pfd.			23	
500	Columbia Gas	53½	53½	53¼	
100	Con. Gas	90	90	89	
8,600	Cons. Products	25¾	25	25½	
	Do. pfd			90	
8,600	Crucible S. Co.	63⅝	61¾	61⅝	
100	Crucible S. pfd.	90¾	89¾	89	
4,000	Cuba C. Sugar	32½	31¾	31⅝	
	Do. pfd			82	
	Del. & Hudson			103½	
	Denv. & Rio G.			13¾	
100	D. L. & W.	178	178	175	
	D. & R. G.			4¼	
200	D. & R. G. pfd.	6¾	6	6	
600	Distillers Sec.	30	30¼	30⅛	
	D. S. S. & A.			2½	
	Do. pfd			5	
2,600	Erie	14¾	14¾	14⅝	
	Do. 1st pfd.			25	
	Do. 2nd pfd.			17½	
	F. M. & S. pfd.			11	
	F. M. & S. pfd.			32	
1,600	Gen. Electric	141	139	139½	
4,700	Gen. Mot. new	118¾	116¾	118⅝	
100	Gen. Mot. pfd.	83¾	83¾	83	
200	Goodrich Rubber			44	
	Do. pfd			94	
100	Great No. pfd.	92	92	91½	
	Greene Cananea			40¾	
1,800	Gt. N. Ore ctfs.	28½	28	28¾	
	Granby Copper			75	
	Gulf & Steel			90¾	
	Do. 1st pfd			95	
2,000	Haskell B.	42¾	40¾	41¾	
100	Illinois Central	95	95	94⅝	
900	Inspiration Con.	45⅝	45	45	
900	Ind. Alcohol	121⅝	119¾	119	
	Do. pfd			93	
	Int'l Harv. com.			125	
	Int'l Harv. pfd.			109	
800	Int'l Nickel	28⅛	28¾	28⅛	
	Do. pfd			96	
1,600	Int'l Paper	31¼	30¾	31	
	Int'l Paper pfd.			75	
	Inter-Met. Com.			8	
	Do. pfd			42	
9,200	Int'l Marine	30½	28¾	28⅝	
7,600	Do. pfd	98¾	97¼	97⅝	
	Iowa Central			2¾	
	Do. pfd			7½	
	K. C. Southern			16¾	
	K. C. So. pfd.			48	
400	Kenn. Copper	32¾	32¼	32¾	
800	Lackawanna Steel	78¾	78	78	
	L. & N.			112	
	Laclede Gas com.			92	
	Lee Tires			15	
	Lehigh Valley			57	
	Liggett & Myers			150	
	Do. pfd			104	
	Lowllard Tob.			150	
	Do. pfd			104	
	Lorus W. Bis.			93	
	Do. pfd			82	
	Manhattan			97	
	Maxwell			75	
	Mackay pfd.			62¾	
100	Maxwell Motor.	28¾	28¼	28¾	
	Do. 1st pfd			50	
	Do. 2nd pfd			21	
	Mex. Pet. Ctfs.			4½	
	Do. 1st pfd			21	
10,800	Mex. Petrol. Co.	94½	93¼	93¾	
100	Do. pfd			92	
	Miami Copper			31¼	
800	Midvale Steel	45	44¾	44⅝	
200	Minn. & St. L.			8¾	
	Do. 1st pfd			28	
	M. St. P. & S. M.			35	
	Do. pfd			100	
	M. K. & Texas.			4½	
	Do. pfd			9	
800	Mont. P. com.	69½	69	68¾	
	Mont. P. pfd.			100¾	
800	Mo. Pacific	23¾	22¾	22⅞	
	Mo. Pac. pfd.			38	
	Nat'l Lead			53	
300	Nat'l Lead pfd.	90¾	90¾	90½	
	Nat'l Lead pfd.			90	
	Do. pfd			109	
1,200	Nat'l Enamel	48¾	48	48⅝	
	Do. pfd			92	
1,000	Nevada Con.	10¾	10½	10½	
1,800	N. Y. Air Brake	121	120½	120	
	N. Y. Central	71½	71¼	71¼	
	N. Y. C. & H.			71¼	
	N. Y. Dock			23	
	N. Y. Dock pfd.			47½	
500	N. Y. N. H. & H.	28¾	28¾	28¾	
	N. Y. O. & W.			19	
500	Norfolk & W.	103¾	103	103¾	
	N. A. pfd			79½	
	North American			47	
700	No. Pacific	85¾	85	84⅞	
	Ohio Fuel			42½	
2,400	Ohio City Gas	29½	28¾	29⅛	
	Ontario Silver			5	
	Omaha			70	
700	Pacific Mail	29¾	29¼	29⅜	
	Pac. Tel. & Tel.			22	
	Do. pfd			71	
100	Pen.-Am. pfd	94½	94½	94	
800	Penn. R. R.	45	44¾	44⅞	
	People's Gas			70¾	
1,400	Pittsburgh Coal	56	54¾	54⅞	
200	Do. pfd	83¾	82	81¼	
	P. Steel Car			31	
	Do. pfd			95	
	P. C. C. & St. L.			90	
	Do. pfd			81	
	Pond Creek			18	
	Pullman			115	
400	Ry. Con.	24¼	24	24	
400	Ry. Steel Springs			53¾	
	Do. pfd			97	
5,700	Reading	77	75¾	76⅛	
	Do. 1st pfd			35	
	Do. 2nd pfd			30½	
2,000	Republic I. & S.	77⅜	76⅛	76⅝	
100	Do. pfd			97	
800	Rock Island	20¾	20¼	20¾	
200	Do. 1st pfd	65¼	64⅝	64⅝	
100	Do. 2d pfd			54	
700	Royal Dutch			76	
	Rumley com			15	
	Rumley pfd			50	
100	Seaboard A. L.			8	
	Do. pfd			17	
600	Sears-Roebuck	150¾	148¾	149	
	Shattuck Copper			115	
2,500	Sinclair Oil	35¼	34½	34⅝	
	Shattuck Copper			115	
300	Skea S. & I.			80	
	Do. pfd			80	
	S. L. & S. F. com.			10½	
	Do. 1st pfd			22	
	St. L. & S. W.			21	
	Do. pfd			50	
200	So. Pacific	85½	85	84⅞	
2,200	So. Railway	24¼	23½	23⅝	
	So. Ry. pfd.			58¾	
6,500	Studebaker com.	48¾	47⅝	48	
	Studebaker pfd.			92¼	
100	Third Ave. Ry.	17¾	17¾	17½	
5,000	Tenn. Copper	16¾	16¼	16¼	
2,200	Texas Oil	151¾	149¾	149¾	
	Texas Pacific			15	
5,200	Tobacco Prod.	51	49¾	50	
100	Do. pfd			88	
	U. R. & E.			2	
	Do. pfd			6	
	Twin City R. T.			90	
	Tri. R. & P. pfd.			60	
3,200	Union Pacific	123¾	121¾	122¾	
	U. P. pfd.			72½	
2,100	Utah Copper	80¾	79¾	79¾	
	Utah Securities			67	
1,700	U. Cigar S. com.	89¾	88¼	88¼	
	U. Cigar S. pfd.			103¼	
100	United Fruit	128	128	128	
	U. R. R. of S. F.			5½	
1,000	Cal. Packers	82¾	80½	80¾	
200	Cal. Petrol. Co.	18⅛	18	18	
100	Cal. Petrol. pfd.	48	48	48	
1,000	Can. Pacific	145¾	143⅝	144⅝	
1,300	China	42	42¾	42⅝	
1,200	C. & O.	55¾	55¼	55¼	
3,000	Central Leather	70⅝	70	70¼	
	Do. pfd			104⅞	
	Central of N. J.			230	
2,400	Chandler Motors	85½	85¾	86⅛	
	Chicago & Alton			8	
	Do. pfd			21	
300	Chile Copper	16½	16½	16	
100	C. & O. W.	7¾	7¾	7¾	
	C. & W. pfd.			20¾	
300	C. & N. W.	83	82¾	82⅝	
	C. & N. W. pfd.			135	
500	C. M. & S. P.	40½	40	40	
400	Do. pfd	70½	70½	70½	
	C. C. C. & St. L.			58½	
	Do. pfd			26½	
100	Colo. Fuel & I.	38½	38½	38	
	Colo. Southern			21	
	Do. 1st pfd.			31	
	Do. 2nd pfd.			23	
500	Columbia Gas	53¾	53½	53¼	
100	Con. Gas	90	90	89	
8,600	Cons. Products	25¾	25	25½	
	Do. pfd			90	
8,600	Crucible S. Co.	63⅝	61¾	61⅝	
100	Crucible S. pfd.	90¾	89¾	89	
4,000	Cuba C. Sugar	32½	31¾	31⅝	
	Do. pfd			82	
	Del. & Hudson			103½	
	Denv. & Rio G.			13¾	
100	D. L. & W.	178	178	175	
	D. & R. G.			4¼	
200	D. & R. G. pfd.	6¾	6	6	
600	Distillers Sec.	30	30¼	30⅛	
	D. S. S. & A.			2½	
	Do. pfd			5	
2,600	Erie	14¾	14¾	14⅝	
	Do. 1st pfd.			25	
	Do. 2nd pfd.			17½	
	F. M. & S. pfd.			11	
	F. M. & S. pfd.			32	
1,600	Gen. Electric	141	139	139½	
4,700	Gen. Mot. new	118¾	116¾	118⅝	
100	Gen. Mot. pfd.	83¾	83¾	83	
200	Goodrich Rubber			44	
	Do. pfd			94	
100	Great No. pfd.	92	92	91½	
	Greene Cananea			40¾	
1,800	Gt. N. Ore ctfs.	28½	28	28¾	
	Granby Copper			75	
	Gulf & Steel			90¾	
	Do. 1st pfd			95	
2,000	Haskell B.	42¾	40¾	41¾	
100	Illinois Central	95	95	94⅝	
900	Inspiration Con.	45⅝	45	45	
900	Ind. Alcohol	121⅝	119¾	119	
	Do. pfd			93	
	Int'l Harv. com.			125	
	Int'l Harv. pfd.			109	
800	Int'l Nickel	28⅛	28¾	28⅛	
	Do. pfd			96	
1,600	Int'l Paper	31¼	30¾	31	
	Int'l Paper pfd.			75	
	Inter-Met. Com.			8	
	Do. pfd			42	
9,200	Int'l Marine	30½	28¾	28⅝	
7,600	Do. pfd	98¾	97¼	97⅝	
	Iowa Central			2¾	
	Do. pfd			7½	
	K. C. Southern			16¾	
	K. C. So. pfd.			48	
400	Kenn. Copper	32¾	32¼	32¾	
800	Lackawanna Steel	78¾	78	78	
	L. & N.			112	
	Laclede Gas com.			92	
	Lee Tires			15	
	Lehigh Valley			57	
	Liggett & Myers			150	
	Do. pfd			104	
	Lowllard Tob.			150	
	Do. pfd			104	
	Lorus W. Bis.			93	
	Do. pfd			82	
	Manhattan			97	
	Maxwell			75	
	Mackay pfd.			62¾	
100	Maxwell Motor.	28¾	28¼	28¾	
	Do. 1st pfd			50	
	Do. 2nd pfd			21	
	Mex. Pet. Ctfs.			4½	
	Do. 1st pfd			21	
10,800	Mex. Petrol. Co.	94½	93¼	93¾	
100	Do. pfd			92	
	Miami Copper			31¼	
800	Midvale Steel	45	44¾	44⅝	
200	Minn. & St. L.			8¾	
	Do. 1st pfd			28	
	M. St. P. & S. M.			35	
	Do. pfd			100	
	M. K. & Texas.			4½	
	Do. pfd			9	
800	Mont. P. com.	69½	69	68¾	
	Mont. P. pfd.			100¾	
800	Mo. Pacific	23¾	22¾	22⅞	
	Mo. Pac. pfd.			38	
	Nat'l Lead			53	
300	Nat'l Lead pfd.	90¾	90¾	90½	
	Nat'l Lead pfd.			90	
	Do. pfd			109	
1,200	Nat'l Enamel	48¾	48	48⅝	
	Do. pfd			92	
1,000	Nevada Con.	10¾	10½	10½	
1,800	N. Y. Air Brake	121	120½	120	
	N. Y. Central	71½	71¼	71¼	
	N. Y. C. & H.			71¼	
	N. Y. Dock			23	
	N. Y. Dock pfd.			47½	
500	N. Y. N. H. & H.	28¾	28¾	28¾	
	N. Y. O. & W.			19	
500	Norfolk & W.	103¾	103	103¾	
	N. A. pfd			79½	
	North American			47	
700	No. Pacific	85¾	85	84⅞	
	Ohio Fuel			42½	
2,400	Ohio City Gas	29½	28¾	29⅛	
	Ontario Silver			5	
	Omaha			70	
700	Pacific Mail	29¾	29¼	29⅜	
	Pac. Tel. & Tel.			22	
	Do. pfd			71	
100	Pen.-Am. pfd	94½	94½	94	
800	Penn. R. R.	45	44¾	44⅞	
	People's Gas			70¾	
1,400	Pittsburgh Coal	56	54¾	54⅞	
200	Do. pfd	83¾	82	81¼	
	P. Steel Car			31	
	Do. pfd			95	
	P. C. C. & St. L.			90	
	Do. pfd			81	
	Pond Creek			18	
	Pullman			115	
400	Ry. Con.	24¼	24	24	
400	Ry. Steel Springs			53¾	
	Do. pfd			97	
5,700	Reading	77	75¾	76⅛	
	Do. 1st pfd			35	
	Do. 2nd pfd			30½	
2,000	Republic I. & S.	77⅜	76⅛	76⅝	
100	Do. pfd			97	
800	Rock Island	20¾	20¼	20¾	
200	Do. 1st pfd	65¼	64⅝	64⅝	
100	Do. 2d pfd			54	
700	Royal Dutch			76	
	Rumley com			15	
	Rumley pfd			50	
100	Seaboard A. L.			8	
	Do. pfd			17	
600	Sears-Roebuck	150¾	148¾	149	
	Shattuck Copper			115	
2,500	Sinclair Oil	35¼	34½	34⅝	
	Shattuck Copper			115	
300	Skea S. & I.			80	
	Do. pfd			80	
	S. L. & S. F. com.			10½	
	Do. 1st pfd			22	
	St. L. & S. W.			21	
	Do. pfd			50	
200	So. Pacific	85½	85	84⅞	
2,200	So. Railway	24¼	23½	23⅝	
	So. Ry. pfd.			58¾	
6,500	Studebaker com.	48¾	47⅝	48	
	Studebaker pfd.			92¼	
100	Third Ave. Ry.	17¾	17¾	17½	
5,000	Tenn. Copper	16¾	16¼	16¼	
2,200	Texas Oil	151¾	149¾	149¾	
	Texas Pacific			15	
5,200	Tobacco Prod.	51	49¾	50	
100	Do. pfd			88	
	U. R. & E.			2	
	Do. pfd			6	
	Twin City R. T.			90	
	Tri. R. & P. pfd.			60	
3,200	Union Pacific	123¾	121¾	122¾	
	U. P. pfd.			72½	
2,100	Utah Copper	80¾	79¾	79¾	
	Utah Securities			67	
1,700	U. Cigar S. com.	89¾	88¼	88¼	
	U. Cigar S. pfd.			103¼	
100	United Fruit	128	128	128	
	U. R. R. of S. F.			5½	
1,000	Cal. Packers	82¾	80½	80¾	
200	Cal. Petrol. Co.	18⅛	18	18	
100	Cal. Petrol. pfd.	48	48	48	
1,000	Can. Pacific	145¾	143⅝	144⅝	
1,300	China	42	42¾	42⅝	
1,200	C. & O.	55¾	55¼	55¼	
3,000	Central Leather	70⅝	70	70¼	
	Do. pfd			104⅞	
	Central of N. J.			230	
2,400	Chandler Motors	85½	85¾	86⅛	
	Chicago & Alton			8	
	Do. pfd			21	
300	Chile Copper	16½	16½	16	
100	C. & O. W.	7¾	7¾	7¾	
	C. & W. pfd.			20¾	
300	C. & N. W.	83	82¾	82⅝	
	C. & N. W. pfd.			135	
500	C. M. & S. P.	40½	40	40	
400	Do. pfd	70½	70½	70½	
	C. C. C. & St. L.			58½	
	Do. pfd			26½	
100	Colo. Fuel & I.	38½	38½	38	
	Colo. Southern			21	
	Do. 1st pfd.			31	
	Do. 2nd pfd.			23	
500	Columbia Gas	53¾	53½	53¼	
100	Con. Gas	90	90	89	
8,600	Cons. Products	25¾	25	25½	
	Do. pfd			90	
8,600	Crucible S. Co.	63⅝	61¾	61⅝	
100	Crucible S. pfd.	90¾	89¾	89	
4,000	Cuba C. Sugar	32½	31¾	31⅝	
	Do. pfd			82	
	Del. & Hudson			103½	
	Denv. & Rio G.			13¾	
100	D. L. & W.	178	178	175	
	D. & R. G.			4¼	
200	D. & R. G. pfd.	6¾	6	6	
600	Distillers Sec.	30	30¼	30⅛	
	D. S. S. & A.			2½	
	Do. pfd			5	
2,600	Erie	14¾	14¾	14⅝	
	Do. 1st pfd.			25	
	Do. 2nd pfd.			17½	
	F. M. & S. pfd.			11	
	F. M. & S. pfd.			32	
1,600	Gen. Electric	141	139	139½	
4,700	Gen. Mot. new	118¾	116¾	118⅝	
100	Gen. Mot. pfd.	83¾	83¾	83	
200	Goodrich Rubber			44	
	Do. pfd			94	
100	Great No. pfd.	92	92	91½	
	Greene Cananea			40¾	
1,800	Gt. N. Ore ctfs.	28½	28	28¾	
	Granby Copper			75	
	Gulf & Steel			90¾	
	Do. 1st pfd			95	
2,000	Haskell B.	42¾	40¾	41¾	
100	Illinois Central	95	95	94⅝	
900	Inspiration Con.	45⅝	45	45	
900	Ind. Alcohol	121⅝	119¾	119	
	Do. pfd			93	
	Int'l Harv. com.			125	
	Int'l Harv. pfd.			109	
800	Int'l Nickel	28⅛	28¾	28⅛	
	Do. pfd			96	
1,600	Int'l Paper	31¼	30¾	31	
	Int'l Paper pfd.			75	
	Inter-Met. Com.			8	
	Do. pfd			42	
9,200	Int'l Marine	30½	28¾	28⅝	
7,600	Do. pfd	98¾	97¼	97⅝	
	Iowa Central			2¾	
	Do. pfd			7½	
	K. C. Southern			16¾	
	K. C. So. pfd.			48	
400	Kenn. Copper	32¾	32¼	32¾	
800	Lackawanna Steel	78¾	78	78	
	L. & N.			112	
	Laclede Gas com.			92	
	Lee Tires			15	
	Lehigh Valley			57	
	Liggett & Myers			150	
	Do. pfd			104	
	Lowllard Tob.			150	
	Do. pfd			104	
	Lorus W. Bis.			93	
	Do. pfd			82	
	Manhattan			97	
	Maxwell			75	
	Mackay pfd.			62¾	
100	Maxwell Motor.	28¾	28¼	28¾	
	Do. 1st pfd			50	
	Do. 2nd pfd			21	
	Mex. Pet. Ctfs.			4½	
	Do. 1st pfd			21	
10,800	Mex. Petrol. Co.	94½	93¼	93¾	
100	Do. pfd			92	
	Miami Copper			31¼	
800	Midvale Steel	45	44¾	44⅝	
200	Minn. & St. L.			8¾	
	Do. 1st pfd			28	
	M. St. P. & S. M.			35	
	Do. pfd			100	
	M. K. & Texas.			4½	
	Do. pfd			9	
800	Mont. P. com.	69½	69	68¾	
	Mont. P. pfd.			100¾	
800	Mo. Pacific	23¾	22¾	22⅞	
	Mo. Pac. pfd.			38	
	Nat'l Lead			53	
300	Nat'l Lead pfd.	90¾	90¾	90½	
	Nat'l Lead pfd.			90	
	Do. pfd			109	
1,200	Nat'l Enamel	48¾	48	48⅝	
	Do. pfd			92	
1,000	Nevada Con.	10¾	10½	10½	
1,800	N. Y. Air Brake	121	120½	120	
	N. Y. Central	71½	71¼	71¼	
	N. Y. C. & H.			71¼	
	N. Y. Dock			23	
	N. Y. Dock pfd.			47½	
500	N. Y. N. H. & H.	28¾	28¾	28¾	
	N. Y. O. & W.			19	
500	Norfolk & W.	103¾	103	103¾	
	N. A. pfd			79½	
	North American			47	
700	No. Pacific	85¾	85	84⅞	
	Ohio Fuel			42½	
2,400	Ohio City Gas	29½	28¾	29⅛	
	Ontario Silver			5	
	Omaha			70	
700	Pacific Mail	29¾	29¼	29⅜	
	Pac. Tel. &

TRUE OIL
and
TOM REED

Have been the most actively traded in stocks all week. Our clients who acted promptly on our advice to buy have already cashed in big profits or are in a position to do so.

TRUE OIL

Well reported down over 1800 feet with the new casing down to bottom of hole and everything going ahead nicely. Market about 35c.

TOM REED

Every wire we receive from Goldman says that the new rich strike is developing to be bigger and richer as the drifts are driven further into the ore. Our clients had the advantage of first information last week and we were the first heavy buyers. Keep in touch with us for quick personal information and market advice. Buying and selling orders efficiently executed.

OTHER STOCKS

We handle all securities listed on any Stock Exchange in the country. In our Unlisted Department we have exceptional facilities to execute orders on the thousands of unlisted or inactive securities. Try us. Impartial information freely furnished.

E. H. Schiek & Co.
Stock & Bond Brokers.
680 I. W. Hellman Bldg.
Main

HOGS, CORN
COTTON

Help solve the food and fuel problem by becoming identified financially with the raising of LONG STAPLE EGYPTIAN COTTON, HOGS AND CORN.

We have a special financial proposition to make to people who have $500.00 or more to invest where they are assured of a substantial profit and permanent income.

You are under no obligation whatsoever for writing for the facts.

E. M. Box 77
PHOENIX, ARIZONA

Please send me full particulars with reference to your proposition without any obligation on my part.

Name .....

Address .....L. A.

GOLD ORE
TOM REED
UNITED
EASTERN

I will purchase and carry any of these stocks for your account on a deposit of $15 per 100 Gold, or $40 per 100 Tom Reed, or per 100 United Eastern. You receive all dividends. You control the stock. You can sell any time and TAKE YOUR PROFIT.

Edwin Kennedy
Member Los Angeles Stock Exchange
Security Bldg., Los Angeles

FOR SALE

TRUE OIL

WE WILL BUY

H. N. WILLARD & CO.
S. Spring St. Phone

ee Texas Oil Map

New five-color map of entire field showing oil belts, pipe lines, roads, cities, etc. Worth $1.00. Sent free.

H. A. RIEDEL INV. CO.
BOX 1529 DENVER

ORPHYRY COPPER
Bought and Sold
Edwin Kennedy
Member Los Angeles Stock Exchange
Security Bldg., Los Angeles

Liberty 3½ and 4%
Bonds
BOUGHT—SOLD—EXCHANGED
Aronson-Gale Co.
505 H. W. Hellman Bldg.

Los Angeles Sunday Times

SUNDAY MORNING, MARCH 3, 1918. THE ONLY NEWSPAPER ROTOGRAVURE SECTION WEST OF THE ROCKIES LAST WORD IN MODERN PRINTING.

The First Real Snow Storm of the Winter on Mt. Lowe.



Pages
WEEK.
ON.
ook.
TO
BBER.
Keep Your
ult if You
Out.
Striving to
onfessions of
but here is
liness confes-
e-wool auto
escorted 139
the jug, and
stolen cars.
r the kickers
things to run
e knows by
and there are
the books.
ective of the
Automobile
rnia engaged
and for the
its who read
atest and best
car from be-
things to do
as once been
John Powell
hefty to be
ht'er up and
wisdom.
bile stealing
is the first
igator of the
Powell states
will come
hanufacturers
lock with a
lock, to take
rks now used
automobiles
by the theft
mobile Club
rly equipped
locks, when
eldom stolen.
xargos have
be used on
ks now found
pointed out.
lable for the
E.
an his car is
ts the matter
the majority
the necessary
in the recov-
rd Page.)
CKS
or army
the sea.
ny truck
antly fin-
miles—
to save
very was
Packard
that six
pioneer
oke their
avigated
averaged
eady for
business
will move
ad—and
ow-price
d trucks
one.
Los Angeles
Bakersfield
San Diego
Fresno

WAR I
GIVE

Bank St

NEW YOR
lack of a
the heavy
market was
ments in conn
Liberty Loan.
Traders seem
theory that sp
discouraged pe
tion of that p
ly of leaders
resentative iss
Extreme r
stocks ranged
pressure being
win Locomoti
Texas Compan
brake, Marine
Gulf.
United State
Steel and In
feited 1 to 1½
were under th
created by yes
dends for Utal
Rallies extendi
tions to 1¼ poi
Sales amount
The bank st
expectations in
heavy increase
most $52,000,
about $50,000,
members with
Bank and a de

STOCK QU

(Furnished by Logan
and Boston Stock
Los Angeles.)
NEW YORK, Mar
lar price, sale, an
day:

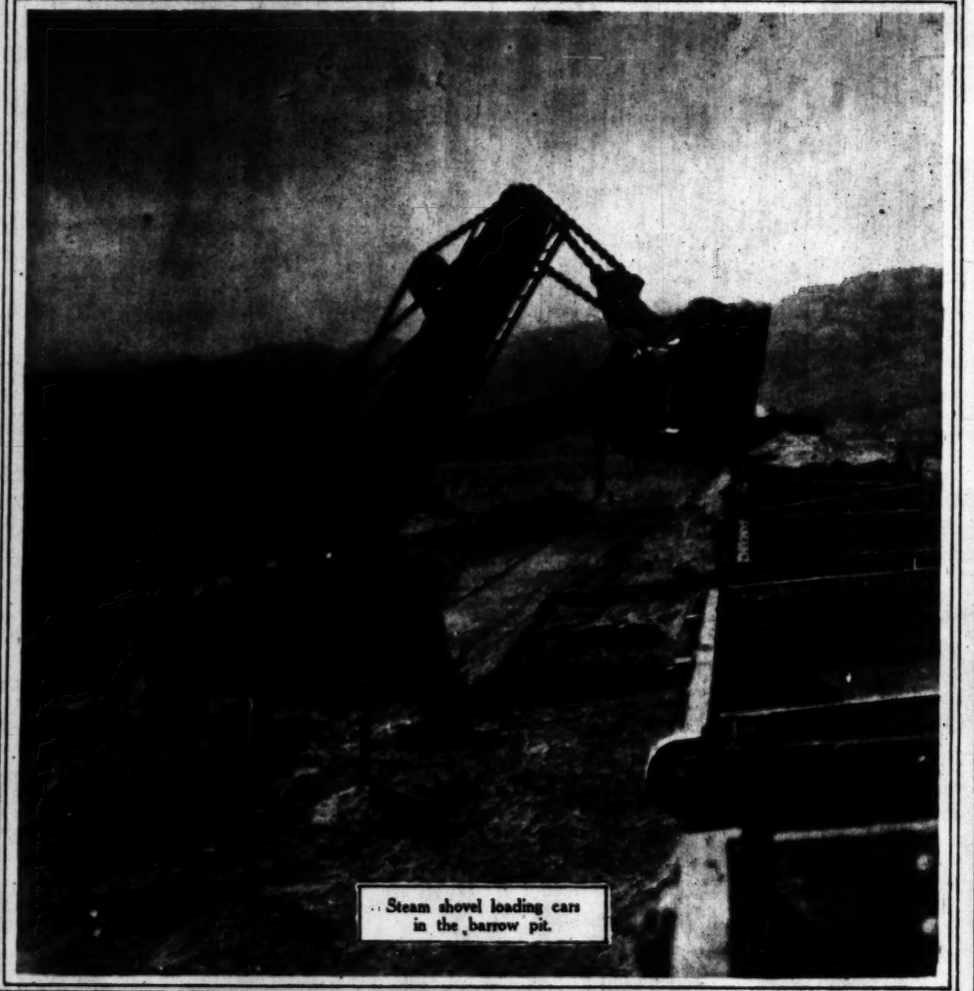
Sales—

.....	Alaska	
200	Alaska Juneau	
.....	Atlantic C.	
1,900	Atl. Gulf, W	
600	Allis Chalmers	
100	Do. pfd	
.....	Alloy Steel	
100	Am. Agr. Ch	
.....	Do. pfd	
3,700	Am. Car &	
.....	Do. pfd	
1,600	Am. Can Co	
.....	Do. pfd	
700	Am. Beet	
.....	Do. pfd	
100	Am. Cotton	
.....	Do. pfd	
3	Am. Ice Sec	
.....	Am. Express	
200	Am. Hide &	
100	Do. pfd	
700	Am. Linseed	
.....	Do. pfd	
400	Am. Locomo	
.....	Do. pfd	
600	Am. Steel F	
4,800	Am. S. & R.	
100	Do. pfd	
.....	Am. Sugar	
.....	Am. Sugar	
7,500	Am. Sum. T	
.....	Am. Smelt	
.....	Am. Snuff	
600	Am. Tel. &	
.....	Am. Tob. C	
.....	Am. Tob.	
100	Am. W. F.	
700	Am. Woolen	
.....	Do. pfd	
300	Am. Zinc &	
.....	Do. pfd	
.....	Anaconda	
7,600	Anaconda	
400	A. T. & S.	
100	Do. pfd	
15,000	Baldwin Loc	
.....	Do. pfd	
600	Balt. & Ohi	
200	B. & O. pfd	
100	Beth. Steel	
.....	Beth. Steel	
.....	B. & R. Cor	
.....	Brooklyn R.	
1,600	Cal. Packers	
200	Cal. Petrol.	
100	Cal. Petrol.	
1,000	Can. Pacific	
1,300	China	
1,200	C. & O.	
3,000	Central Leat	
.....	Do. pfd	
.....	Central of N	
3,400	Chandler M	
.....	Chicago &	
.....	C. & A. pfd	
500	Chile Copper	
100	C. & G. W.	
.....	C. & G. W.	
300	C. & N. W.	
.....	C. & N. W.	
800	C. R. I. & P.	
400	Do. pfd	
.....	C. C. C. & S	
.....	Do. pfd	
100	Colo. Fuel &	
.....	Colo. Southe	
.....	Do. 1st pf	
.....	Do. 2nd p	
500	Columbia G	
100	Con. Gas	
2,600	Corn Produ	
.....	Do. pfd	
8,600	Crucible S.	
100	Crucible S	
4,000	Cuba C. Su	
.....	Do. pfd	
.....	Del. & Hud	
.....	Denver &	
100	D. L. & W.	
.....	D. & R. G.	
200	D. & R. G.	
600	Distilling Se	
.....	D. S. S. &	
.....	Do. pfd	
2,800	Erie	
.....	Do. 1st pf	
.....	Do. 2nd p	
.....	F. M. & S.	
.....	F. M. & S.	
1,600	Gen. Electr	
4,700	Gen. Mot.	
100	Gen. Mot.	
200	Goodrich R	
.....	Do. pfd	
100	Great No.	
.....	Greene Can	
1,800	Gt. N. Ore	
.....	Guanhe Cop	
.....	Gulf S. Ste	
.....	Do. 1st pf	
8,600	Hackett B.	
100	Illinois Cer	
900	Inspiration	
900	Int. Alcohol	
.....	Do. pfd	
.....	Int'l Harv.	
.....	Int'l Harv.	
500	Int'l Nickel	
.....	Do. pfd	
1,600	Int'l Paper	
.....	Int'l Paper	
.....	Inter-Me	
100	Do. pfd	
9,200	Int'l Mercha	
7,000	Do. pfd	
.....	Iowa Centra	
.....	Do. pfd	
.....	K. C. Sout	
.....	K. C. So. pf	
400	Kenn. Copp	
800	Lackawanna	
.....	L. & N.	
.....	Laclede-C.	
.....	Lee Tires	
.....	Lehigh Vall	
.....	Lorillard &	
.....	Do. pfd	
.....	Loriliard T	
.....	Do. pfd	
.....	Lyons W.	
.....	Do. pfd	
.....	Manhattan	
.....	MacBar	
.....	Mackay pfd	
100	Maxwell M	
.....	Do. 1st pf	
.....	Do. 2nd p	
.....	Mex. Con.	
.....	Do. 1st pf	
10,000	Mex. Petrol	
100	Do. pfd	
.....	Miami Copp	
800	Mitchell Mo	
200	Minn. & St.	
.....	Do. 1st pf	
.....	M. K. & T.	
.....	Do. pfd	
.....	M. K. & T.	
.....	Do. pfd	
800	Mont. Pr. C	
.....	Mont. P. pf	
800	Mo. Pacific	
.....	Mo. Pac. pf	
.....	Natl Lead	
300	Natl Lead	
.....	Natl Biscu	
.....	Do. pfd	
1,200	Natl Steam	
.....	Do. pfd	
1,000	Nevada Co	
1,800	N. Y. Air B	
200	N. Y. Cent	
.....	N. Y. C. &	
.....	Do. 1st pf	
.....	Do. 2nd	
300	N. Y. H. &	
.....	N. Y. Out.	
500	N. Y. W. &	
.....	N. Y. W. &	
.....	North Amer	
100	No. Pacific	

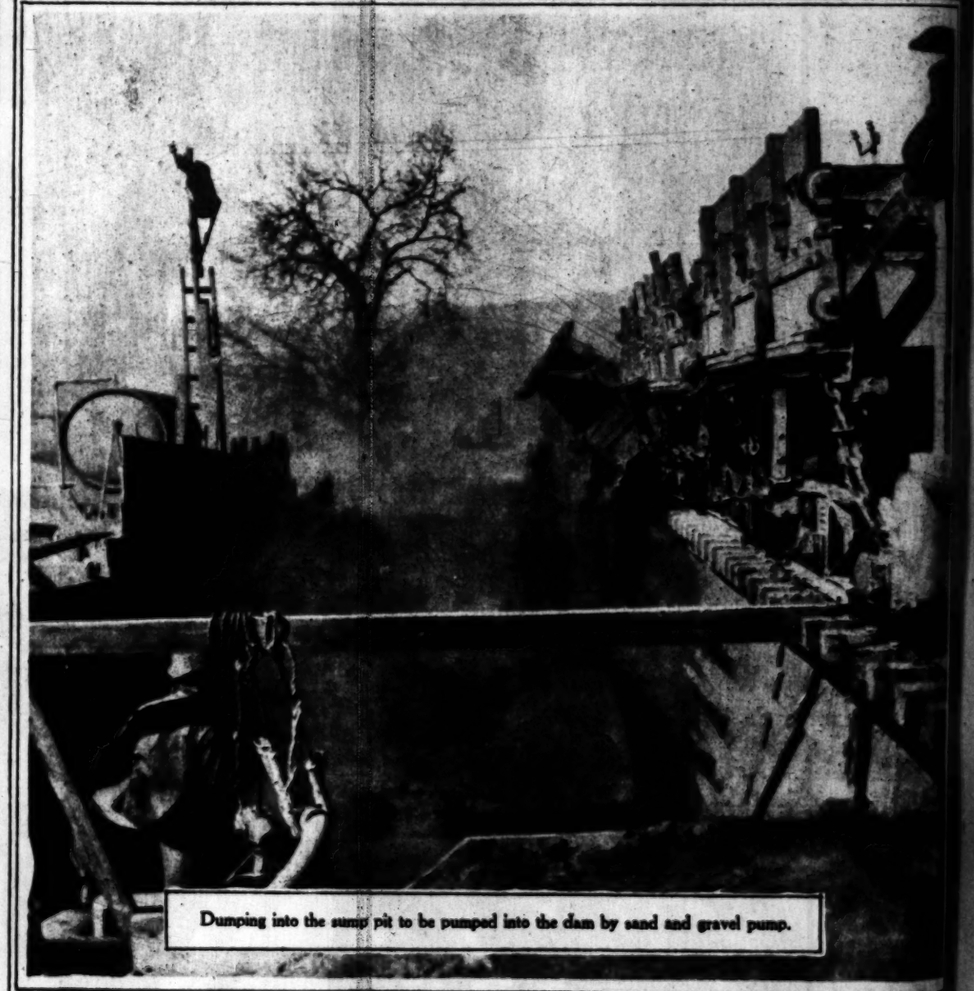
New Aqueduct Storage Reservoir in the San Fernando Valley Near Chatsworth.



Dam No. 2 shows in the right foreground. The material for the structure is excavated by steam shovels, conveyed to the base of the dam by railroad trains and from there lifted and deposited in place by the impelling force of a swiftly moving stream of water.



Steam shovel loading cars in the barrow pit.



Dumping into the sump pit to be pumped into the dam by sand and gravel pump.



The camera lens here shows a portion of the Chatsworth reservoir site. With dams and dykes completed, and the reservoir full, the water will have a level and depth as shown by the white line.



Our Boys and Girls
PROFUSELY ILLUSTRATED

Los Angeles Sunday Times

Part VII—Pages
THE HOUSEHOLD—FASHIONS

SUNDAY MORNING, MARCH 3, 1918.



THERE WAS NO CAMOUFLAGE ABOUT THIS.

Copyright, 1918, by Newspaper Feature Service, Inc. Great Britain rights reserved.



Busi

WAR
GIVE

Bank S

NEW YO
lack of
the heav
market was
ments in con
Liberty Loan.
Traders see
theory that
discouraged p
tion of that
ly of leaders
resentative is
Extreme
stocks ranged
pressure being
win Locomo
Texas Compa
brake, Marine
Gulf.
United Stat
Steel and Ir
feited 1 to 1
were under t
created by ye
dends for Uta
Rallies exten
tions to 1⅛ po
Sales amour
The bank
expectations
heavy increas
most $52,000
about $50,000,
members with
Bank and a d

STOCK QU

[Furnished by Log
and Boston Stock
Los Angeles.]
NEW YORK, Mar
ing prices, sales, a
day:

Sales— Alaska
200 Alaska Jun
Atlantic C.
1,800 All. Gulf,
600 Allis Chalm
100 Do. pfd
Alloy Steel
100 Am. Agr. C
Do. pfd
2,700 Am. Car &
Do. pfd
1,600 Am. Can. C
Do. pfd
700 Am. Best
Do. pfd
100 Am. Cotton
Do. pfd
N Am. Ice Se
Am. Expre
200 Am. Hide &
100 Do. pfd
700 Am. Linseed
Do. pfd
400 Am. Locom
Do. pfd
600 Am. Steel F
4,800 Am. S. & R
100 Do. pfd
Am. Sugar
Am. Sugar
7,500 Am. Sum.
Am. Smelt
Am. Smelt
800 Am. Tel. &
Am. Tob.
Am. Tob.
100 Am. W. P.
700 Am. Woolen
Do. pfd
300 Am. Zinc &
Do. pfd
Ancestral
7,600 Anaconda
400 A. T. & S.
500 Do. pfd
15,000 Baldwin Lo
Do. pfd
600 Balt. & Oh
200 B. & O. pfd
100 Beth. Steel
Beth. Steel
B. R. T. Co
Brooklyn R.
1,000 Cal. Packers
200 Cal. Petrol.
100 Cal. Petrol.
1,000 Can. Pacific
1,300 Chino
1,200 C. & O.
3,000 Central Le
Do. pfd
Central of
2,400 Chandler M
Chicago &
C. & A. pfd
200 Calif. Copper
100 C. & G. W.
C. & G. W.
200 C. & N. W.
C. & N. W.
500 C. M. & S.
400 Do. pfd
C. C. C. &
Do. pfd
100 Colo. Fuel
Colo. South
Do. 1st pf
Do. 2nd
500 Columbia G
100 Con. Gas
6,000 Corn Produ
Do. pfd
8,600 Crucible S.
100 Cuba R. R.
4,000 Cuba C. Su
Do. pfd
Del. & Hud
Dome Mines
160 D.-L. & W.
D. & R. G.
200 D. & R. G.
900 Distillers S
D. S. S. &
Do. pfd
2,600 Erie
Do. 1st pf
Do. 2nd
F. M. & S.
F. M. & S.
1,600 Gen. Electr
4,700 Gen. Mot.
100 Gen. Mot.
200 Goodrich R
Do. pfd
100 Great No.
Greene Can
1,800 Gt. W. Sug
Granby Cop
Gulf & Sta
Do. 1st pf
2,000 Hackell-B.
100 Illinois Ce
900 Inspiration
900 Int. Alcoho
Do. pfd
Int'l Harv.
Int'l Harv.
800 Int'l Mcha
Do. pfd
1,600 Int'l Paper
Int'l Paper
Inter-Met
100 Do. pfd
2,200 Int'l Merch
7,000 Do. pfd
Iowa Centra
Do. pfd
K. C. Sout
K. C. So. pf
400 Kenn. Copp
800 Lackawanna
L. & N.
Laclede G.
Lee Tires
Lehigh Vall
Lorent &
Do. pfd
Loullard T
Do. pfd
Loose W. R
Do. pfd
Manhattan
Maxtay
Maxtay pfd
100 Maxwell
1st pf
2nd
Mex. Pet.
10,500 Mex. Petrol
100 Do. pfd
Miami Copp
800 Midvale St
200 Minn. & St.
Do. 1st pf
M. K. & T.
Do. pfd
850 Mont. P. C
Mont. P. pf
800 Mo. Pacific
Mo. Pac. pf
Nat'l Lead
300 Nat'l Lead
Nat'l Biscu
Do. pfd
1,200 Nat'l Enam
Do. pfd
1,000 Nevada Co
1,800 N. Y. Air B
70 N. Y. Cent
N. Y. C. & S
Do. 2nd
200 N. Y. N. H.
N. Y. Out.
200 Norfolk & W
N. & W. pf
Northern P
100 No. Pacific

BOBBY MAKE-BELIEVE

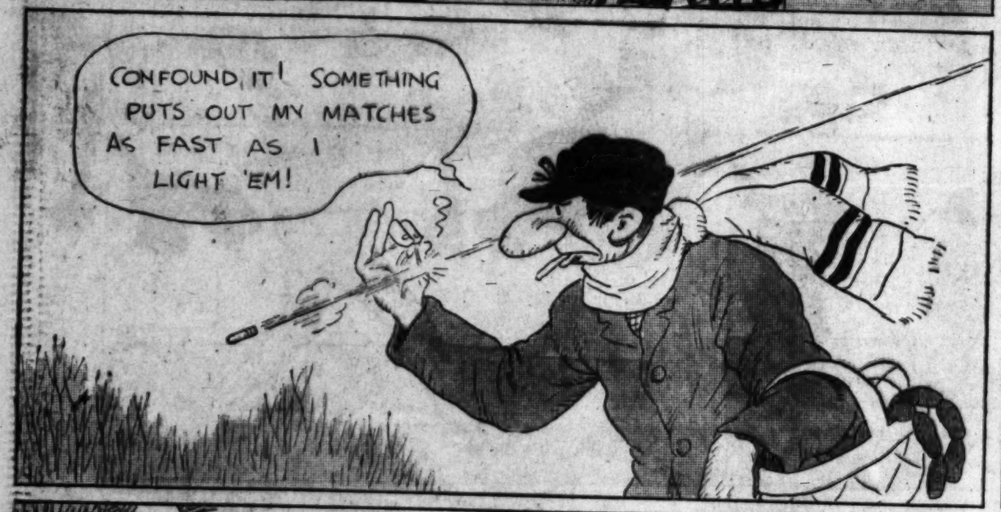
IMAGINES HE'S A SURE SHOT SHARPSHOOTER





















L

IT SAYS PEOPLE A PRIVATE SOME OF LESS FO

1—Our friends h heard a queer noise in the distance a dar a storm coming!" sai shelter somewhere!"

4—Our friends w queer stone had not t turned over the stone But it is an ill wind wh lucky for them that t friends sailed away a catch them.

LOOIE AND HIS TIN LIZZIE



MR. TWEE DEEDLE.

1—Our friends had not gone far across the fields before they heard a queer noise behind them. Turning about to look, they saw in the distance a dark cloud whirling and twisting. "It looks like a storm coming!" said Aunt Bertha. "Yes, we had better find shelter somewhere!" exclaimed Mr. Twee Deedle.

2—The storm came nearer and nearer, until they could hear the music of the wind. There was no shelter in sight. "Run for it!" cried the Moon Man. "It's a singing cyclone!" So our friends ran as hard as they could. The singing cyclone gained upon them at each step. At last they saw a stone in the field and ran to it.

3—They reached the shelter of the peculiar shaped stone none too soon, for just as they jumped beneath it the singing cyclone was upon them. It almost blew the Moon Man away, but Uncle Ben managed to catch his hand in time to save him. The Moon Man's cloak and slipper were whipped from him and went sailing away on the wind.

4—Our friends would have been comfortable in under the queer stone had not the wind changed so that it swooped up and turned over the stone and then carried our friends up in the air. But it is an ill wind which blows nobody good, and it was perhaps lucky for them that the wind blew away the stone, for just as our friends sailed away a giant who lived under the stone reached up to catch them.

5—Dolly and the Moon Man were whipped through the air at a great rate and when they finally stopped they found themselves hanging upon a nail in the top of a steeple above a strange town. "We are saved!" cried the Moon Man. "How fortunate!" Dolly did not think they were yet saved, but the Moon Man was always jolly, so they hung on.

6—Aunt Bertha, Uncle Ben, Dickie and Mr. Twee Deedle were more fortunate. They came down in a small lake of pie dough, and, although it was slightly sticky, they were not bumped hard at all. "Whee!" cried Uncle Ben. "We are all safe and sound and none the worse for our experience. Wasn't the music of the singing cyclone wonderful?" Then, looking about, he discovered that Dolly and the Moon Man were missing.

(COPYRIGHT, 1918, BY THE NEW YORK HERALD CO.) All Rights Reserved

JIMMY DODGE-A-JOB

DID THE NAUGHTY MAN HIT THE NICE OL' GENTLEMAN! HAW!-HAW!

HAW!-HAW!! THAT'S FATTY DOOLITTLE — THE GUY WOT PINCHED ME! I FEEL SO CONTENTED

HIGHBROW ALLEY

LITTLE FOLKS OF TUMBLEDOWN TOWN

The Eye Of The Law Dont Look Good To Jimmy











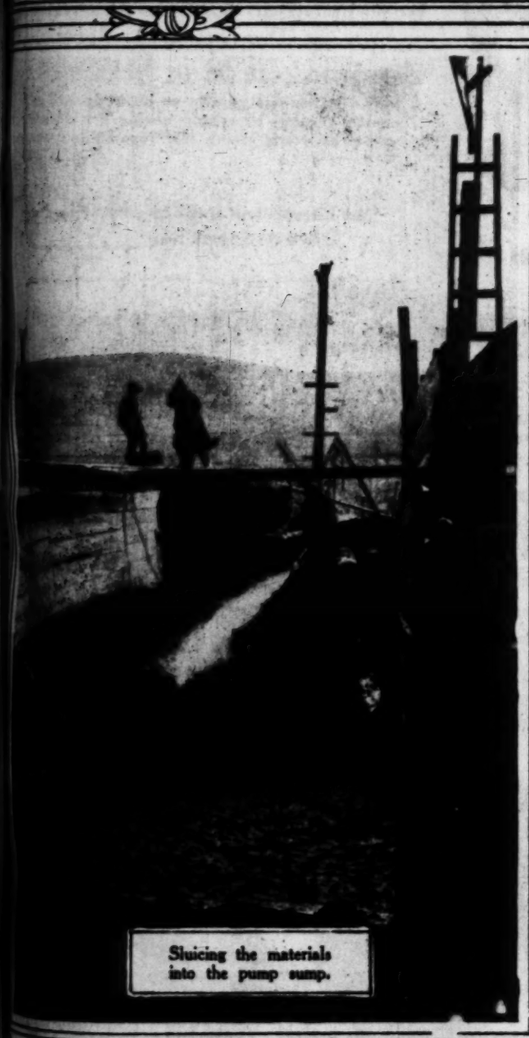




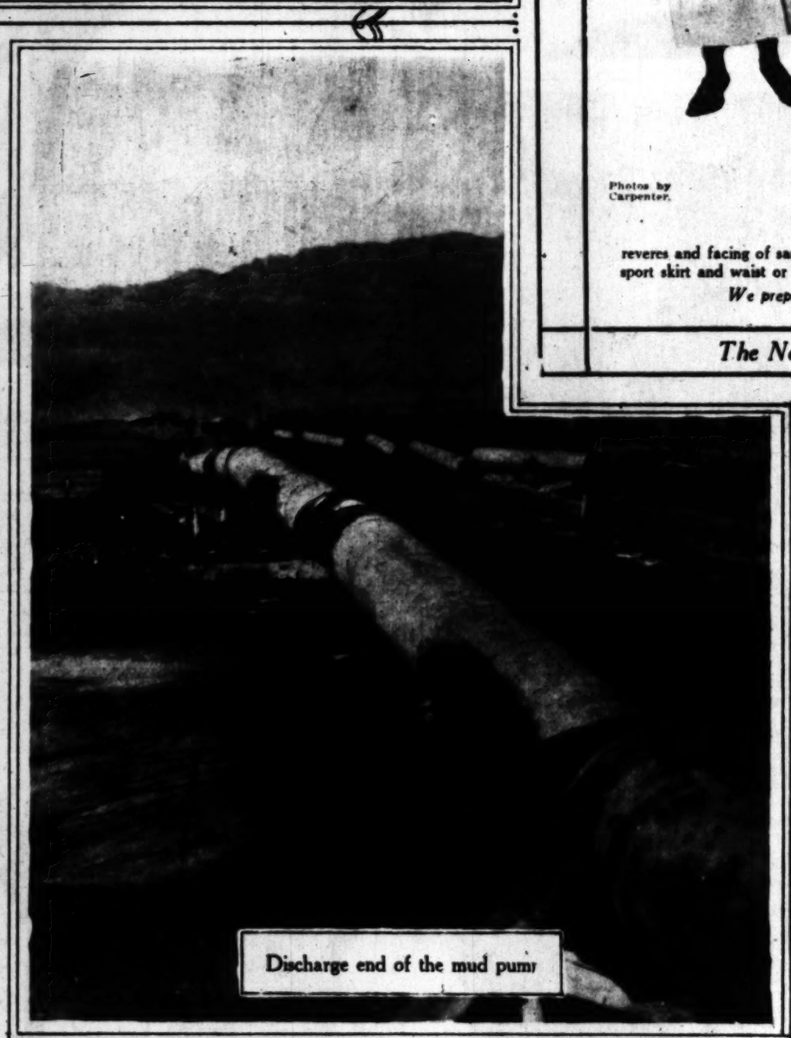


(COPYRIGHT, 1918, BY THE NEW YORK HERALD CO.)
All Rights Reserved.





Sluicing the materials into the pump sump.



Discharge end of the mud pump

New and complete department for misses and young women now open, Mezzanine.

The New York CLOAK & SUIT HOUSE

Seventh at Grand

J. J. Haggarty

Two Splendid New Spring Styles That Are Worthy of This Wonderful Store

The Sleeveless Jacket and the Gibson Coat.



Photos by Carpenter.

VELOUR COAT $27.50. Of tan, gold, buff, Santiago, castor, Poilu, Copen, green, Russian green and rose velour; belted all around; full silk lined in misses' and women's sizes.

SLEEVELESS VELVET JACKET $29.75. Of extra quality black and plum velvet; lining, revers and facing of sash of heavy white silk; deep, generous pockets. To be worn with sport skirt and waist or with taffeta and Georgette dresses.

We prepay shipments in California, Arizona and New Mexico.

The New York Store—Seventh at Grand Ave.



A NEW STRAW HAT FOR 25c

MRS. BROWN felt she couldn't afford a new straw hat. Last year's was old and soiled and there seemed no hope until she saw in her druggist's window a display of

Colorite

COLORS OLD AND NEW STRAW HATS

Any One Can Use It. Buy By the Name

One bottle of Cadet Blue solved her problem and all her friends admired what they thought was a new hat. You, too, can do as Mrs. Brown—have a new straw hat by using COLORITE. It is a liquid that comes in a bottle with a brush for applying. Dries in thirty minutes, is washable and durable.

There are sixteen colors:

Jet Black	Cadet Blue	Brown
Bull Black	Sage Green	Violet
Cardinal Red	Natural	Lavender
Yellow	Corbeau	Gray
Navy Blue	Burnt Straw	Old Rose
		Victory Blue

Also gives splendid results on satin, silk and canvas slippers. Sold by Drug and Department stores throughout the United States and Canada. Sent direct upon receipt of 25c if your dealer cannot supply you. Be sure to name color you want.

Carpenter-Morton Co.

Established 1840

89 SUDBURY STREET, BOSTON, MASS.



Mary, as she appeared reviewing the 143rd Field Artillery, Camp Kearny.





Mary and Mary's New Clothes.







4 LOWER PHOTOS. © BY HARTSOOK

THE Paris
CLOAK & SUIT HOUSE
609-611 SO. BROADWAY

Most photoplayers say they feel well enough dressed to take the part of a princess when they wear Paris Store clothes.

Molly Malone
of the Universal Studios Poses in Three of the NEW Paris Store Frocks



(Top Right.) A heavy white crepe de chine Afternoon frock. The tunic and blouse are silk embroidered and beaded in a deep coral color.

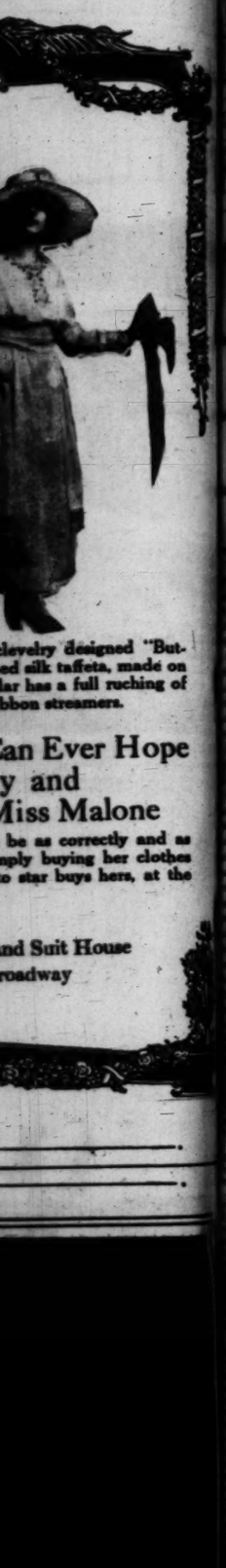


(Bottom Left.) This cleverly designed "Butterfly" frock is of checked silk taffeta, made on the bias. The high collar has a full ruching of the taffeta and velvet ribbon streamers.

Few Women Can Ever Hope to be as Pretty and Charming as Miss Malone

But every woman can be as correctly and as smartly dressed by simply buying her clothes where this young photo star buys hers, at the Paris.

The Paris Cloak and Suit House
609-611 Broadway



levelry designed "But-
ed silk taffeta, made on
lar has a full ruching of
bbon streamers.

an Ever Hope
y and
Miss Malone
be as correctly and as
nply buying her clothes
o star buys here, at the

nd Suit House
roadway

The Pink Sheet—Sporting Section.

The Leading Events
IN THE DOMAIN OF SPORTS.

Los Angeles Sunday Times

Part VI: 10 Pages
ROUND-UP OF THE WEEK.

XXVIITH YEAR — SUNDAY MORNING, MARCH 3, 1918. — IN THE VAN {First in Sporting News. First in all Automobile

FATE OF THE MOTOR INDUSTRY HANGS IN BALANCE AT WASHINGTON.

Serious.

ODUCTION THREATENED.

... of Freight Cars Causing Trouble.

... Situation Likewise Gums Things Up.

... of Conference will be Announced Soon.

...RST WIRE—EXCLUSIVE DISPATCH.]
...OIT, March 2.—Bad as the ...ation situation is right now, ... in the auto industry see lit... of it improving greatly ... the war, and the problem of ... has added another load ... already harassed motor car ... who are anxiously awaiting ... of the conference in ... as to further curtail... production of passenger ...

... decision, which will be of vi... to the manufacturers ... be made public until March ... understood that the govern... contemplated two propo... which in the opinion of men ... with the situation would ... industry a staggering blow. ... for the complete suspen... passenger production for ... and the second stipu... the plants close on alter... for an indefinite period. ... regulation of rail... helped but little to relieve ... dilemma, and con... present are practically as ... they were before the ad... took hold. Unable to ... of cars, many of the ... been forced to scour ... vicinity for space in ... accumulated cars. Al... room is at a premium, ... solution of the situa... further devotion to ... policy. There is even a limit ... possibilities of this method ... Although some of the ... offering the drivers $5 ... expenses, it has been ... to secure reliable men. ... many of the drive... conducted by owners and ... who, despairing of ... their cars by rail, ... Detroit in person. The ... Car Company reports ... by owners and dis... increasing almost daily, ... deliveries for February ... all records, despite how ... and unheralded snow. ... are particularly bad in ... because of the embargo ... shipments by rail. ... congestion is not so se... west, and some rail ship... being made, driveaways ... the west, as Iowa are ...

... purchasers who ... several weeks ago to ... passenger cars now are ... their orders at once. ... industry since its in... weathered some serious ... and is prone to look for ... there is ample evidence ... of the administration ... inclined to look upon the passenger car as a luxury despite its almost universal use as a utilitarian necessity. Should much further curtailment be demanded as a result of the final conference in Washington, it is predicted that after May 1 there will be very few cars for sale.

Driving cars of the local Overland distributors broke a record this week when they brought 154 cars over the road from Toledo to Detroit in one day. This branch has been taking delivery of every Overland car possible to secure, and during the past six days received 347. The schedule for the present week calls for 400 cars.

The Ford Motor Company is well behind in orders in practically all sections of the country on passenger cars, and the cut in production due to war work from 3000 cars per day to 1500 cars per day, will cause a country-wide shortage in these cars as soon as the available supplies in branch plants have been used up. For some time Ford dealers have urged their patrons to place their orders early to take care of the demand, which they realized, and regarding which they were warned by the company, would exceed the supply if the curtailment came. Information from around the country indicates that the scarcity of Ford cars is already quite apparent.

The Willys-Overland Company is now "tuning up" for the model with which John N. Willys will become a rival of Henry Ford. Preparations are being made to put this car upon the market about September 1. It was exhibited at the National Shows and created a genuine sensation. No price has yet been announced for the model, which is fitted with electric lights and self-starter, and which contains in its make-up many novel features. It was supposed that the war might prevent the issuance of this car to the public this year, but a representative of the Willys interests gave the information that it would be in the market by early September.

Another large passenger car maker having received a government contract has reduced production to a minimum. The Chandler Motor Car Company, of Cleveland, has received a large contract for the manufacture of tractors. It is stated that this contract amounts to more than $10,000,000, and that it is for tractors of the heavy-duty type to be furnished to the Allies by the United States. The report states that it will take several years to fulfill the contract, and that it will require a large addition to the plant of the company.

The Maxwell Motor Company has increased prices. The revised schedule shows an addition of $80 to the present price of all passenger cars, and one of $100 to that of the Maxwell truck. This action, Maxwell officials state, has been made necessary by the increased cost of doing business, and curtailed production, due to shortage of materials, rising cost of labor and the increased cost of distribution due to transportation difficulties.

General Motors Corporation will have authorized capital of $200,000,000, when changes involving absorption of the Chevrolet Motor Company are authorized by stockholders.

Directors of General Motors have recommended that 282,684 shares of common stock be offered the Chevrolet company for all of its assets, except its 450,000 shares of General Motors stock.

This will make Chevrolet merely a holding company, owning General Motors stock, and at the same time make the big Flint concern a division of the General Motors Corporation, together with Cadillac, Oakland, Buick, Olds, General Motors Truck and Samson Tractor companies. This combination provides General Motors with capacity for 400,000 motor cars a year.

Reports that E. I. Dupont De Nemours & Co. has acquired controlling interest in General Motors Company are untrue. The latter interest is acquiring the motor holdings with the view of replacing its military business when the war ends, but W. C. Durant continues the president and the largest stockholder of General Motors.

GREASE CUPS SHOULD NOT BE NEGLECTED.

Many car owners habitually neglect the grease cups that are ordinarily fitted to the spring shackles for the lubrication of the shackle bolts. Unless these cups are regularly turned down, the grease in the passages becomes caked and hardened, preventing the passage of fresh grease to the surfaces needing it. If at any time difficulty is noticed in turning down these cups, they should be removed and the obstructing matter should be carefully cleaned out and then they should be filled with fresh grease.

Catcher of Automobile Thieves Tells How to Behave When Capturing a Crook.

When it Comes to Driving an Auto We Know the Weaker Sex! . . . By GALE.



WOW—LISTEN TO A FEW WORDS ON LADY DRIVERS.

LOS ANGELES, Cal.,
Feb. 27, 1918.

Editor The Times:

Dear Sir—I've been driving motor cars for about seven or eight years now and think that it is about time somebody took a good strong wallop at the women drivers. I have nothing against women as women, but when they get to driving cars on the streets they drive me off. I have lots of nerve and have never yet had an accident of a serious nature, but have had so many narrow escapes from running into others when trying to avoid deluded female motor car operators that a protest is in order.

I will take off my hat to one woman driver and she is Mrs. Wolfelt. The way she handled her car at Ascot several weeks ago was a treat and if anybody can make that Stutz perform on the turns and straightaways better than she did I want to see him. But then I regard Mrs. Wolfelt as the one exception that goes to prove the rule.

The average woman considers her knowledge of mechanics complete when she learns how to knit. The more intellectual can learn to ring a doorbell with a fair degree of assurance in three or four lessons, but when it comes to understanding an automobile they all have a vacant room in the attic, as the sporting editor might say, and the more you tell them the less they really understand.

This question of the right of way is in point. Personally, in addition to the legal "man on the right" right of way, I follow another rule of my own. It goes like this: "Railroad trains, street cars, motor trucks, delivery cars and women drivers have the right of way at all times." I follow the first rule because the policemen tell me to. I follow the second rule because I don't want to die till they get the Kaiser.

Railroad trains and street cars have the right of way because they put up good hard cash for it in addition to being so darned big that arguments are of no avail. Trucks and delivery wagons have the right of way because of pure cussedness. The majority of the drivers don't own the machines they are driving and know that if they go fast enough everybody will wait for them, hence they don't care.

Women have the right of way chiefly because they have their own way at home, when they're riding in street cars and elevators, when they elbow their way in front of you in a line at a ticket window and all other occasions. Therefore, why shouldn't they have the right of way on the streets?

It is part of the upbringing of the American woman that she shall do as she pleases regardless of the feelings or rights of other persons. We pamper her and pet her until she becomes as swelled up with her own importance as a poisoned pup. She doesn't disregard all rules of law and custom because she means to take anything away from others. Oh, no. Thinking of others isn't in her line. She has always had her own way in everything and regards anyone else's rights and desires as quite of secondary importance.

I have to charge about two-thirds of my tire bills to ordinary wear and tear and the remainder to sudden and violent application of the brakes when women take the right of way from me, make sudden turns or stop without signaling or perform some of the other feats for which they are both famous and feared.

I had a novel experience downtown this week that served to emphasize the nerve of the ladies. I was parked along the curb in front of a Broadway firm with about a foot of space in front of me. After stepping into a store for a minute I came outside to find my car jammed into the car ahead, only my bumper having saved my radiator and his gas tank from damage.

While I stood wondering what had happened a little newsie came along and told me that a woman had stepped into the car behind mine and, finding that she didn't have enough room to get out without a little extra manipulation of the steering wheel and gear lever, had moved gently forward and given my car a push with her bumper. It had broken my tail light and mutilated my number, but then—she had been able to get out with only one turn of the wheel. "Gee, she laughed to beat the band," said the youngster.

Women drivers are either too cautious or too confident. There seems to be no half-way frame of mind. The cautious ones go so slow that they jam traffic from one end of Broadway to the other while the confident kind cause you and me to run into other people trying to get out of their way.

There is no physical reason why women shouldn't be equally as proficient as men when it comes to operating an automobile. The main difficulty seems to be that they do not realize that in the eyes of the law they are not privileged to do as they please merely because they wear skirts. Selfishness and thoughtlessness are the outstanding characteristics of 99 per cent. of the women drivers I meet and until some way is found of persuading these persons to think of someone besides themselves men will continue to mutter under their breath and duck up the side streets whenever they see a woman at the wheel of a machine.

Hoping that you will publish this letter in the interests of humanity, I remain,

Yours sincerely,
FRED MURPHY.

ANOTHER CHANGE ALONG MOTOR ROW.

WELL-KNOWN TRUCK AGENCY GOES TO DOWNTOWN CAR DEALER.

Another change of vital importance in local automobile affairs took place last week, when D. F. Poyer, hitherto distributor of the Republic truck for Southern California and Arizona, accepted the position of vice-president and general manager of the Republic Motor Truck Company of California, and relinquished the distribution of the Republic in his territory to Harold L. Arnold, Hudson Dodge and Vim distributor.

The Republic Motor Truck Company of California was incorporated last week, with a capitalization of $250,000 for the purpose of assembling Republic trucks in Los Angeles to take care of the Republic business west of the Rocky Mountains. Officials of the parent company at Alma, Mich., George F. Moore, treasurer, and M. A. Holmes, sales manager, came to Los Angeles to launch the local assembling plant, and were successful in inducing Mr. Poyer to accept the active direction of the Los Angeles branch. Mr. Poyer has long been active in Republic affairs, being a stockholder in the Republic Motor Truck Company of Alma, Mich. In addition to his duties as general manager of the Los Angeles plant, he will act as district sales manager for California, Nevada, and parts of Arizona, New Mexico and Texas.

Harold L. Arnold, through his extensive dealer organization throughout Southern California and Arizona, as well as his city sales organization, will commence immediately an active sales campaign on the Republic.

CHARCOAL AND COAL OIL HANDY RECIPE.

It is not very generally known that powdered charcoal mixed with kerosene oil makes a very satisfactory grinding compound in the absence of the regular product. The mixture is applied in the regular way and grinding carried out just as with ordinary grinding compounds. The charcoal produces a very fine surface, and, unless the valves are in unusually bad condition, requires little more time than the regular compounds.

USED CARS HELP OUT AUSTRALIA SHORTAGE.

One aspect of the shortage of motor cars in Australia is the enormous increase in the price of used cars. There are many used cars of both American and European origin selling at a much higher price than they originally sold as new machines. This is helping the dealers out very materially.

So far Australia is not confronted with any gasoline famine, in fact, no fear is expressed at this time of any fuel shortage.

EXTERIOR BATTERIES EASIEST TO HANDLE.

Batteries that are located under the floor boards or in the body always cause considerable confusion in servicing, as it makes it necessary for the car occupants to leave the car, to have the battery watered. Also, it invariably requires the services of two men to handle a battery which is isolated, while an exterior location saves time and can be handled by one service man.

Be Careful.

TIPS OF AUTO THIEF GRABBER.

Latest Method to Keep Your Car Safe.

It's Your Own Fault if You Don't Watch Out.

Officials Always Striving to Help You.

There have been confessions of reformed auto thieves, but here is the first honest-to-goodness confession of a dyed-in-the-wool auto thief catcher.

He has personally escorted 120 automobile thieves to the jug, and he has recovered 675 stolen cars. He's a bad hombre for the nickers of other people's machines to run up against, because he knows every trick of the trade and there are a few he knows not on the books.

He is the chief detective of the theft bureau of the Automobile Club of Southern California engaged in stamping out thefts, and for the benefit of the motorists who read this story he tells the latest and best things to do to keep a car from being stolen and the best things to do to get it back if it has once been swiped. His name is John Powell and he's too big and hefty to be called Johnny, so light 'er up and listen to his words of wisdom.

When will automobile stealing cease here? That is the first question any investigator of the facts asks now, and Powell states that this phenomenon will come to pass when the manufacturers adopt a good tumbler lock with a different key for each lock, to take the place of cheap locks now used on 50 per cent. of the automobiles manufactured.

Statistics prepared by the theft bureau of the Automobile Club show that cars properly equipped with these tumbler locks, when properly locked, are seldom stolen. Accessory stores and garages have keys in stock that can be used on 50 per cent. of the locks now found on automobiles, it is pointed out, and these are available for the thieves at any time.

THE ADVICE.

Every owner, when his car is stolen, naturally reports the matter to the authorities, but the majority are unable to give the necessary data to aid materially in the recov-

(Continued on Third Page.)



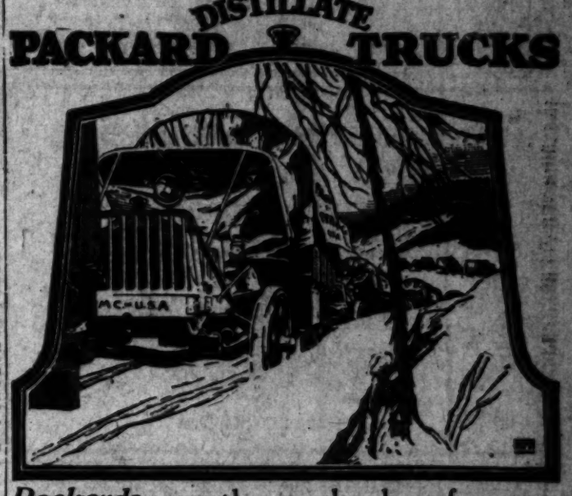
"If you buy a car that has the real automobile value that will compare with Paige value, you certainly will have to pay a whole lot more money for it. This has been demonstrated by the most careful comparisons and unusually hard tests. Paige stamina is recognized everywhere and Paige dependability is of a kind which more money cannot purchase."

A close inspection of the distinctive features found only in the Paige will easily prove to thoughtful buyers that Paige popularity is well founded.

All models properly priced and the price has not been raised as yet. All open and enclosed bodies ready for immediate delivery.

SMITH BROTHERS
Parkes 1616 So. Figueroa St. PAIGE
Los Angeles.
85 West Colorado St., Pasadena.

DISTILLATE
PACKARD TRUCKS



Packards open the overland way for army truck trains—from the Lakes to the sea.

Cross country under load, an army truck train of thirty Packards has triumphantly finished the long winter journey—542 miles—from Detroit to Baltimore.

To relieve railroad congestion, to save freight charges and to speed up delivery was the triple purpose of the test. And Packard road mastery was proved so decisively that six more trains are now on the way.

With unseasoned drivers, these pioneer Packards started in a blizzard — broke their own trail — bucked snow-drifts — navigated mud—climbed mountains. They averaged forty-eight miles a day and finished ready for service.

Here the army shows the way to business men. Why use a freight car if a truck will move your goods? Help lift the nation's load—and your own burden—today. Burning low-price distillate instead of gasoline, Packard trucks are quick, sure, cheap.

Ask the man who owns one.

CALIFORNIA DISTRIBUTOR.
San Francisco, Sacramento, Oakland, Stockton, San Jose
Earle C. Anthony, Inc.
Los Angeles, Bakersfield, San Diego, Fresno
MOTOR CARS AND TRUCKS
1000 South Hope Street.

Quicksand and Snow Make Bakersfield Trip Eventful.

Rough Travel.

TWIN SIXES ARE FRIENDS.

Stages Pull Cars Out of the Quicksands.

Good Samaritan Acts are Rule of Road.

Travel is Now Safe to Bakersfield.

There is still a great deal of snow on the Tejon Mountains along the road between Los Angeles and Bakersfield, but travel is safe though somewhat uncomfortable on account of deep mud and cross washes on the dirt road through Bouquet Canyon, and through the Antelope Valley.

Bouquet Canyon road proved itself able to withstand the ravages of the heavy rains and except for slippery surfaces and some masses of loose rock that rolled off the hills there are no difficulties that should bar the average driver from making the trip.

Between the north end of the canyon and Bailey's ranch, where the highway is encountered again, there is considerable mud and it is dangerous to leave the beaten track for the sides of the road prove veritable quagmires, and any car that gets off to one side too far to let other vehicles pass, is due to become stalled.

Quite a number of drivers found that as soon as they pulled to one side that the rear end of the cars would sink to the hubs and all traction would be lost. Digging out is almost impossible as the water-soaked soil fills in almost as fast as a shovel can remove it.

WAITING.

After the big snow storm of ten days ago, ten cars were waiting at Tom O'Brien's Lebec Hotel for some one to break the road over the Tejon summit, between Lebec and Gorman's station.

Nearly a score of motorists besieged the office of the Eldorado stage company in Bakersfield to learn the condition of the road and when the first Packard stage would be sent through to Los Angeles. With its departure ten or twelve of them started, and from Lebec at least a score followed through the path broken by the big twin six stage.

The snow has drifted three feet deep in some of the cuts, but the stage bucked through without difficulty. The real difficulties began when Gorman station was reached for at that point heavy rains had washed tons of gravel over the concrete pavement and the water that came down with it made it a bed of quicksand.

In some places the State highway fences alongside the pavement were buried up to the top rail and it was only by sending the stage over the top at high speed, so that it had no time to settle in the quicksands that it was possible to negotiate the slides.

FOLLOW QUICKLY.

As soon as the Eldorado cars had proven that the road was negotiable others followed quickly in their path and traffic was resumed. From Bailey's Ranch to the north end of the Bouquet Canyon, the road is a succession of mudholes and cross cuts, washed out by the water, but a firm base makes travel safe, except on a few of the hills where adobe soil makes the surface treacherous and slow driving imperative to avoid disaster.

There is some snow on the hills at the north end of the Ridge route, but that road is not advisable until it dries out at the south end where there is a difficult detour of five miles. Even when dry it will not be advisable to travel north over that road, but it can be made coming south.

With the exception of one day, when the superintendent of the State highway maintenance crew reported the road blocked by stalled cars, the Eldorado has maintained its regular service. The maintenance crew is made up of a score or more of men and a number of teams and they have been removing the slides from the road and filling the holes where the pavement was undermined. They have cheerfully gone to the assistance of motorists who have become stalled within reasonable distance of the places where the crews were at work.

HELP OUT.

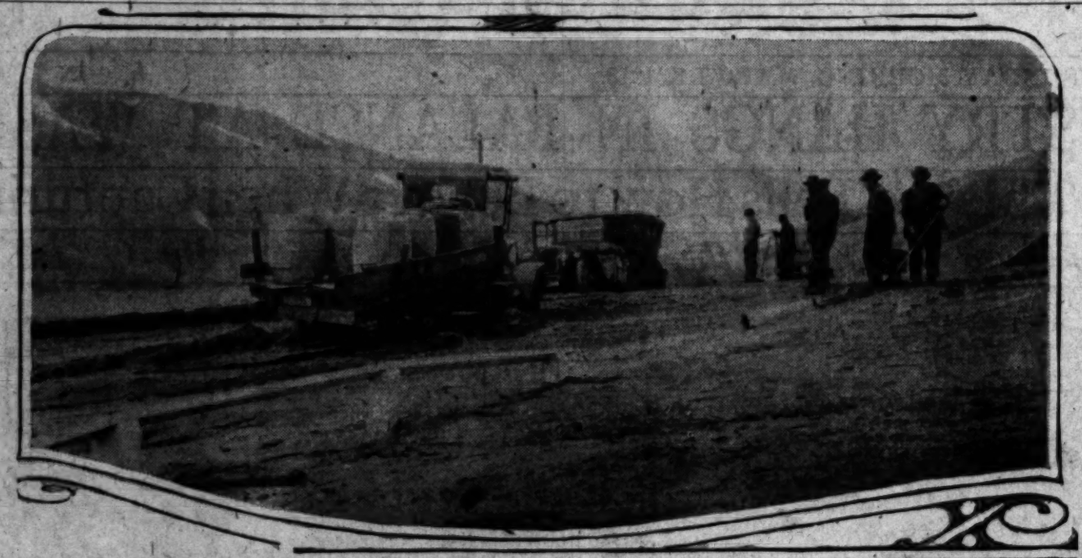
Under orders from Sidney Mims, general manager of the Eldorado line, all drivers have been acting as good Samaritans to motorists in trouble. There has seldom been a trip when they have not hooked one of the twin six Packards on some car and pulled it back into the road or dragged it from where it was stalled in the quicksands. These acts of kindness have done more to delay the cars than the road conditions.

The prompt work of the highway crews in clearing the road has prevented any serious interruption of traffic and there are scores of cars making the trip in either direction every day.

The service that can be maintained by the Eldorado over a road of such distance and natural difficulties as that between Los Angeles and Bakersfield, speaks volumes of praise for the highway system and the high plane of stage transportation in Southern California.

1000 RACE TRACKS.

It is estimated there are over 1000 race tracks where lift harness events are staged in the United States and Canada.





Difficulties between Los Angeles and Bakersfield.

Here are a couple of photographs taken last week showing the route traveled by the Packard twin-six stages. The upper view gives an idea of the landslide of quicksand which swept across the Boquet Canyon road and blocked things for awhile. The lower photograph looks like Siberia but is Southern California.

LATE ROAD CONDITIONS.

HERE is a general outline of road conditions in this part of the State, issued by the touring bureau of the Automobile Club of Southern California. Motorists planning tours of any length are advised to get in touch with the club and secure more detailed information:

COAST ROUTE NORTH—This route has not fully recovered from the effects of the recent rains, but by Monday, March 4, if fair weather continues, it will be in normal condition. Pavement is complete from Los Angeles to Naples, fifteen miles north of Santa Barbara, from that point north to Gaviota the road is closed just now on account of mud, but will probably be open very shortly as road gangs are at work with full force. The San Marcos Pass road, from Goleta to Los Olivas, is also closed on account of the recent rains—which caused several washouts—these are being rapidly repaired and the road will soon be open. From Gaviota to a point one-half mile beyond Los Cruces the road is paved; thence muddy road (passable) to beginning of pavement four miles beyond Zaca. Thence paved north to the San Luis Obispo county line with the exception of a short stretch between Divide and Orcutt. From the county line to Arroyo Grande, cars are getting through with difficulty; this section was in very bad condition during the recent rains, but is rapidly improving with prevailing dry weather. Pavement complete from Arroyo Grande north to the Monterey county line via San Luis Obispo and Paso Robles; from here dirt road to San Ardo except ten miles of pavement. From San Ardo north through King City to a point three miles south of Greenfield the road is not paved and was seriously affected by the recent heavy rains in that section—some portions of the road being under water—however, this is now open and fast drying. From three miles below Greenfield pavement is now complete into San Francisco except for six miles of dirt road between Camphora and Gonzales—this is under construction and a muddy detour parallels the construction work. Motorists contemplating a trip over the Coast Route should get in touch with the touring bureau of the Auto Club, to determine whether or not this route is open.

INLAND ROUTE NORTH—Pavement is complete from Los Angeles to Saugus via the San Fernando boulevard; from here the best route to Bailey's Ranch and north is via the Bouquet Canyon road. Bouquet Canyon is entirely open—as well as the road from Elizabeth Lake to Bailey's Ranch, and with a few days more of sunshine will be in good condition. From Bailey's Ranch to Bakersfield pavement is complete except for a stretch of oiled road between the Kern county line and the northern foot of the Grape Vine Grade. Pavement is also complete from Bakersfield north through Delano to within one mile of Tipton; after which it is advisable to follow temporary signs erected by the Auto Club, to Visalia. Pavement is complete from Visalia to San Francisco, via Fresno, Merced, Modesto, and Oakland, with the exception of a short stretch in Altamont Pass—it is no longer necessary to make the detour from Livermore to Pleasanton and Santa Rita as the construction work is finished between Livermore and Santa Rita via the main road.

SAN DIEGO COAST AND INLAND ROUTES—Both these roads are open and in good condition.

BIG BEAR LAKE — Only route open now is via Victorville—this route is very slushy and soft in the valley; possible for cars to get through but the use of skid chains is necessary. Waterman Canyon open as far as Little Bear.

MILL CREEK CANYON ROAD—Open and in good condition up to Forest Home—where snow will be found.

SAN ANTONIO CANYON ROAD—Open and in good condition, snow will be found in Icehouse Canyon, three miles north of Camp Baldy.

The Cost.

SPEED MANIAC MUST PAY BIG TIRE BILLS.

"EXPERIMENTS just concluded at our factory in Akron show that the speeder sows other seeds besides those of a possible disaster when he 'lets her out,'" said F. R. Carroll, district manager of the B. F. Goodrich Rubber Company. "He is also speeding up his tire expenditures, for fast driving is destructive to any tire.

"If the speeding mania is so strongly intrenched that the motorist cannot desist from the dangerous sport he should obey two rules if he would avoid the prodigal purchases of tires.

"Number one is to drive slowly over rough roads and take turns cautiously; number two is to increase the pressure in his tires from two to eight pounds above normal.

"Specially built tires such as are used by racing drivers are required for speeding.

"The reason for this is obvious to those acquainted with scientific matters. The faster a tire is driven the more heat it generates internally. Normal speed will not raise the temperature to a dangerous point. Excessive speed will, however, increase the heat so greatly that additional vulcanization will take place.

"This drys out not only the friction gum between the plies of fabric, but the very fabric itself, depriving the tire of considerable elasticity, resiliency and life. The excessive heat, drying out the adhesive friction gum between the plies of fabric, naturally separates them one from another. This results in the fabric chafing, weakening the carcass to a point where it can no longer maintain the air pressure. The result is a blowout.

"Some motorists drive at the same speed over a rough road as they do over a boulevard and then wonder why it is that their tires wear away so rapidly.

"Watch the speeder negotiating a rough road just about as fast as his car can travel, and notice the rear wheels as they strike an obstacle.

The shock comes so abruptly and forcibly that they are usually raised off from the ground. Perhaps only an inch or so, but during the fraction of a second when the wheels are off the ground the tension is released on the engine and the wheels are spinning much faster.

NASTY CUTS.

"Consequently, when they again strike the road the ground itself must do some brake work and this has an action on the tread of the tire like that af a rasp being rubbed over its surface. If there should happen to be a sharp-pointed stone or other obstacle in the road when the tires land from their momentary ascent the result would be a nasty cut around the tread. In the wink of an eye there may be a deep, serious injury of this nature extending a few inches or nearly half-way round the tire.

"This fact should be particularly impressed, that an average speed of twenty-five miles per hour gets most mileage out of the average tire."

Town Limousine $2950 Touring Sedan $1850

BOTH HUDSON SUPER SIXES

Current Model Cars

PRACTICALLY NEW.

DISCOUNTED ONE YEAR'S DEPRECIATION.

Don Lee

1218-20 SO. MAIN.

Ford Sedan

When you buy the Ford Sedan you buy the service and essential comforts of the high-priced limousine—without the big first cost and large operating expense. The Sedan is like the other more than two million Fords in use—low in cost, high in quality. The Ford Sedan is essentially a family car for every day in the year, meeting all social demands, being easy and safe for women who drive. Sedan, $695 f. o. b. Detroit.

Fahy-Atterbury Co.

Authorized Ford Agents

1042 S. Grand

Service That Satisfies.

Home 60679 Bdwy. 1500

KISSELKAR

The ALL-YEAR Car



A MECHANICALLY perfect chassis—a Kissel-built power-plant of unusual ability—its Hundred Quality Features proved out in over a year of service — all moulded into one unit and equipped with the ALL-YEAR Top built-in, not on, and entirely removable—two complete cars in one!

The Hundred Point Six

This is the day and age when the Hundred Quality Features of the Hundred Point Six count big.

The sturdy Kissel-built power-plant has a bore of 3½ inches and a stroke of 5 inches. Due to the high speed and high efficiency type, it is establishing a new conception of the fluency and suppleness of power without noise or waste.

Right now we are making early deliveries. To avoid disappointment, we suggest your placing your order now.

PACIFIC KISSELKAR BRANCH

W. L. HUGHSON, President.

LOS ANGELES BRANCH, 10th and Olive Sts.

Largest Motor Car Dealers on the Coast with branches at PORTLAND SAN FRANCISCO OAKLAND FRESNO SAN DIEGO SEATTLE



NONOLEO

Nonolio is guaranteed not to harm any finish.

THE Circulation of the Times is G ing Faster Than Ever.

Four-Speed-Forward Transmissions in Moreland Distillate Motor Trucks

Put there because the transportation needs of the western country make such equipment necessary.

Any other installation, except in the small capacity units, is a makeshift, antiquated method of using power.

Three-speed transmissions are classed along with chain drives, two-cylinder motors and the other relics of former days. Commercial vehicles carrying these misfit features are decreasing in production year-by-year and will in a short time disappear from the market, except in cheap, short-lived vehicles.

The western user of motor trucks is constantly face-to-face with abnormal conditions where proper power control must be had to combat these conditions. Moreland Distillate Motor Trucks are western products, designed so that they successfully perform under the most trying conditions.

In the desert and mountainous sections of California you will find Morelands hauling capacity loads under conditions that have forced eastern-built trucks out of the running.

In Arizona they are maintaining daily ore hauling schedules that have proven impossible for improperly designed vehicles.

In the Mexican campaign a Moreland was one of three trucks to qualify under Government test work and several hundred standard Moreland trucks are now in Government service at western posts and cantonments.

In the Bolivian Andes Mountains Morelands are hauling tin ore at altitudes ranging from 14,000 to 17,000 feet. They also carry the mail over a ninety-mile run from Amapala to Tegucigalpa, Honduras. Look at your Atlas and see what this means.

In Australia a fleet of better than twenty Morelands is performing wonders and doing so with kerosene as fuel.

And in and around Los Angeles many hundreds are working for commercial interests, establishing records on economy and consistent operation that are not equaled by any truck.

For over seven years the Moreland Distillate Motor Truck has been making a name for sturdiness; up-to-dateness of design; economy of operation and upkeep and extreme value for its selling price.

No better material goes into any truck and many of the features that have made the Moreland name what it is are confined exclusively to Moreland products.

It's to your best interests to know this western vehicle first-hand.

MORELAND MOTOR TRUCK CO.

General Offices, Sales Department and Factory,

1701-1731 N. Main St. Los Angeles, Cal.

MORELAND

Manufacturers Find Scarcity of Material.

Tough.

RDSHIPS OF TRAFFIC TOLD.

Man Here from East Describes Situation.

for Material is on Day and Night.

Always" in Spring to Help Wonderfully.

In connection with plans starting of the first of six plants destined to be op- in the United States by the Motor Truck Company of Mich., M. A. Holmes, sales- for the corporation, de- Southland a haven of a place of beauty, when with the war-time en- the ice and the snow, so evidence in the East.

struggle for material is on night back there and what public factory has to contend experienced by other con- the manufacturing busi- The war must be won and else goes onto side waits in storage in order government supplies may be to their destinations," said

early in December, accord- Holmes, the Republic com- not shipped any trucks to atic seaboard. Dealers, he are taking delivery at at any point nearer the Coast, and are storing until the roads are in such that the vehicles may be to their destinations. "When arrives, there will be the like of which were received of," he said.

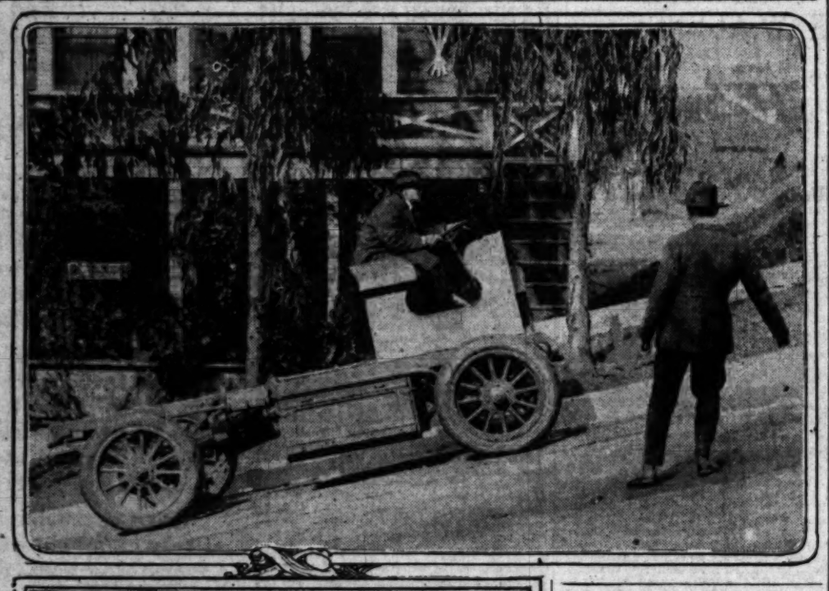
"DRIVE-AWAY."

two-ton Republic, with a made to carry two and their crews, was Alma, Mich., last Washington, in sixty The distance is approxi- miles. "The govern- the Republic offi- speeds when it machine gun trucks. The removed, and without a speed of thirty- an hour was obtained. was driven by a factory an officer of the trans- department of the gov- in charge."

less than 100 miles, unless it be food, fuel or government direction. by railroads in the express shipments are pounds. Hundreds with automobiles in moved in on side tracks indefinitely will not be liber- the snow melts.

WAITING.

instances, in such weather had back there, are re- haul what one engine will seasons. We assume shipment considers it the that motive power at in handling government and fuel and permit-



Ford motor pulls two-ton truck up Quintero.

Here is a photograph of Walter Kerrick with his dual-power truck stepping up Quintero-street hill. The lower photograph shows how the motor-generator acts as a brake and Kerrick coasts down with his feet on the dashboard.

ting everything else to wait. Many engines, removed from passenger service are now hauling freight," he stated.

The new assembling plant, now awaiting the arrival of machinery and material, will in his opinion, be in the light of an experiment station. "This is a new departure with the Republic and there will be many problems to work out in the way of efficiency and economy. In all probability the Los Angeles unit will be one of the most important, as ultimately it should care for all the export trade that can best be handled from the Pacific Coast," concluded Holmes.

GOOD BARGAINS FOR FLIVVER OWNERS.

DEPARTMENT STORE MAKES A SPECIALTY OF AUTO ACCESSORIES.

Owners of flivvers will have a magnificent opportunity to outfit themselves with various accessories for their cars at the lowest possible cost this week, when the automobile accessory department of the Broadway Department Store indulges in a sale of oils, tires and other articles necessary to the enjoyment of motoring.

One of the features will be the Ehman tire, a tire new in name, but old in service. This tire has been made for a number of years, but sold under the firm name of the retailer. Marshall Feld & Sons of Chicago, for instance, have been marketing the Marshall Field tire, which is in reality the Ehman.

This week a tire, red tube, tire cover and tube bag will be sold for the ordinary cost of the non-skid tire alone, and in addition there will be ten-gallon lots of Pennant Motor Oil at a reduced rate, and a number of necessary accessories at similarly lowered prices. The tires carry an ironclad guarantee.

Thief Catcher.

(Continued from First Page.)

ery of the car or in the capture of the thieves, says the club detective.

Here is what the expert advises every motorist to do in this regard:

Be able at a moment's notice to give a good description of your car, and to do this, familiarize yourself with the following: License and motor number; in fact, all numbers that appear on different units of the machine; be able to give a good description of the top—whether carried up or down; description of tires, including make, size, tread and serial numbers; work you have done on the car; dents or scratches on the car and extra equipment with manufacturers' numbers on same.

A special blank for this purpose is now issued by the Automobile Club, and may be obtained by all motorists at the headquarters, where it will be filed by the theft bureau and thus prove immediately available in case of theft.

According to the champion auto thief catcher, the type of thief known as the "joy-rider" will buy gas, but seldom buys oil, consequently the majority of cars stolen by him for joy jaunts are found somewhere in the wilds with the engine thoroughly and completely burned out.

Therefore, it is better to keep the car always well stocked with oil, and then if it is stolen, when it is recovered it will be in better condition than if there was no oil in it. Probably the theft bureau can recover it before the oil supply is exhausted.

ANOTHER TRICK.

Another trick to be remembered is not to leave valuables of any kind in the side pockets of the machine. This includes kodaks and guns particularly. They are most always stolen. The revolver may be used by the thieves to plug some of the police, or it may be used against the owner himself if he is nervy enough to try to snatch his car out of the clutches of the thieves. As for leaving lap robes or overcoats in the machines—that is fatal, they are surely stolen these days.

Thieves are afraid of owners who do their own Sherlock work, so every motorist should be his own detective, says the Automobile Club sleuth. When you park your car and get out and start to go in an office building, or wherever it is you are going, turn around and look back to see if the busy little thieves are getting away with it, for they steal 'em before the motor gets cold.

That the authorities are handicapped by the apparent indifference of many motorists in providing the necessary dope to aid in the recovery of their cars is one of the points emphasized by Powell in his confession. Also, by a number of car owners who lock their machines and then go away leaving the key in the lock.

Long-distance stealing has reached a point now where it has become an art with a large A. It is believed that there is a gang of "Arizona raiders" now at work in Los Angeles, whose special pleasure it is to steal cars here to be sold in Arizona after the machines have been remodeled. Two of the alleged ringleaders have been captured through the efforts of the Automobile Club and the Long Beach police department, and some interesting developments are looked for.

HEAD OF AUTO CLUB BUYS ANOTHER CAR.

Re-electing Fred L. Baker as president of the Automobile Club of Southern California has become almost an automatic function with the thousands of members of that remarkable organization. Under the long-continued presidency of Mr. Baker the Southern California club has grown to be the largest organization of its sort in the world, and its efficient service has won it nation-wide reputation among motorists.

Naturally enough, Mr. Baker is an extremely ardent motorist, and has been ever since the days when motor cars were horseless carriages, and has developed a discriminating taste in motor cars that Manager E. E. Caiseer of the Al G. Faulkner Company was able to satisfy last week with a nifty four-passenger Marmon roadster.

PERFECT STAR IN COLDEST WEATHER.

CAR AT CURB ALL NIGHT DURING A BLIZZARD STANDS HARD TEST.

Unlike many innovations introduced at automobile show time, this great Chalmers feature of gasoline saving and cold weather starting bears the mark of success already accomplished in all sections of the country.

In addition to thousands of private owners, it has also figured conspicuously in several events of national importance. The first public appearance was at Sheepshead Bay, when Joe Dawson, celebrated race driver, shattered all public records for the twenty-four-hour nonstop endurance run. The Chalmers company, having suspended all speed events for the duration of the war, the latest public achievement of the hot spot was in a remarkable test held at Chicago.

A stock Chalmers was left standing at the curb for fifteen hours, at the height of one of the worst storms and blizzards experienced in many years.

The average temperature for the fifteen hours was 18 deg. above zero, and on the following morning, in the presence of newspaper men, the first explosion was registered in 4 seconds and a perfect start in 17 seconds.

MOTOR TRUCK IS BOON TO FAMLIES.

MOVING DAYS MADE MUCH EASIER BY THE BIG "GAS" VANS.

The development of the transfer business to include the transport of household furnishings from one town or city to another within a moderate distance is attributable direct to the motor truck. It is believed that as much actual tonnage in household goods, to be conveyed over a distance under 100 miles, is handled in Los Angeles and vicinity by motor truck as by all the railroads combined.

In the past it was a common experience for the householder, when compelled by circumstances to remove from one place of residence to another, to reach the destination in advance of the furniture. Delays that ensued were vexatious, but no amount of reasoning or complaint could improve matters. The railroads controlled every phase of the question. But nowadays the truck is backed to the curb in front of the house being vacated and the next stop is at a similar place many miles away. Not only has the intercity transportation problem been met by the trucks, but in addition, there has not been necessary rehauling between houses and depots.

RAIN MAKES SALES FOR ENCLOSED CAR.

The best salesman I have had or could have was the rain of the past week, says W. D. Dunham, the local Ford agent, for it set people to thinking and inquiring about the sedan or enclosed type of car.

The Ford sedan, like the inclosed models of other cars has been gradually coming into greater popularity, but it really takes a heavy rain like last week's downpour for the people to realize the advantages offered by them.

ANNOUNCEMENT OF CHANDLER SPORT MODEL



THE first shipment of the Chandler Six Four Passenger Sport Model has been received. Demonstrations now being made.

Deliveries are limited, so it is necessary that orders be placed early.

Remember, the Chandler leads all sixes—indeed, all medium priced, high grade cars—because it offers so much more for so much less.

The Sport Model $1875
Seven-passenger Touring Car $1795 — Roadster $1795
Seven-passenger Sedan $2515 — Limousine $3135
Four-passenger Coupe $2415

Prices Quoted for Los Angeles, War Tax Paid

EARL V. ARMSTRONG, INC.
932-938 South Hope St.
Main 3459. Home 60895.

J. L. Bruce, Southern Garage, Bakersfield.
W. H. Cahall, 317 E. Colorado St., Pasadena.
Chandler Six Co., 1605 Fifth St., San Diego.
C. L. Davis, 209 No. Main St., Santa Ana.
Chandler Sales Agency, 8th and Lime, Riverside.
A. R. Hixon, 211 No. Philadelphia, Whittier.
E. G. Haywood, Mission Garage, Santa Barbara.
Chandler Agency, Santa Maria.
Chandler Agency, 874 Monterey, San Luis Obispo.
E. L. Sapp, Monrovia.
Long Beach Chandler Motor Co., 212 Locust, Long Beach.
W. B. Johnson, Doc & Bill's Garage, Lompoc.
O. L. Pezzi, Magby's Garage, Ventura.

Chandler Motor Car Company, Cleveland, Ohio

The New Model Hupmobile

COMFORT—in the widest and fullest, as well as the narrowest and most specific, meaning of the word—is the dominating feature of the new Hupmobile.

There is comfort in the deep, soft upholstery and in the resilient springs which make riding luxurious under all conditions.

There is comfort in the beautiful lines and the handsome finish which make for pride in ownership.

There is comfort in the sturdy Hupmobile construction which assures years of service and safety in emergencies.

There is comfort in the thought of the economy with which the new Hupmobile can be owned and operated.

In short, comfort in this new model extends to its every function. Look at it—Sit in it—Drive it—Buy it. Then you will know that the new Hupmobile is indeed *"The Comfort Car."*

Five Months FREE Coupon Service to Hupmobile Purchasers.

Greer-Robbins Co.
12th and Flower Sts.
Bdwy. 5410 — Home 60081
Distributors for California, Arizona and Nevada

TIRES
BARGAINS
STANDARD MAKES

Goods shipped to all points C. O. D. Money refunded on goods returned intact within one week.

Size	Special Prices on Plain Tread		Gray Tubes
28x3	$ 7.70	W	$2.15
30x3	8.20	E	2.15
30x3½	10.55		2.60
31x3½	11.10	G	2.65
32x3½	11.70		2.70
34x3½	12.90	U	3.20
30x4	15.50		3.25
31x4	16.30	A	3.30
32x4	16.55		3.40
33x4	17.30	R	3.50
34x4	17.60		3.60
35x4	18.40	A	4.15
36x4	18.65		3.85
33x4½	23.00	N	4.30
34x4½	23.80		4.35
35x4½	24.55	T	4.50
36x4½	25.00		4.65
37x4½	25.80	E	4.85
35x5	27.80		5.45
36x5	28.20	E	6.00
37x5	29.30		5.65

Non-Skid Prices in Proportion

SPECIAL
Non-Skid Seconds

33x4	16.55
34x4	16.90

Prices subject to change without notice.

AUTOMOBILE TIRE CO.
Sixth and Olive Streets.
F3737 H. A. Demarest. Bdwy. 4049
533 Van Ness avenue, San Francisco.
1776 Broadway, Oakland.
Second and B streets, San Diego.
Hotel Fresno Building, Fresno.
The Oldest Automobile Tire Jobbing Concern in the United States and the Largest in the World.
Open Sundays and Evenings



HOBBS
—a DEPENDABLE Source of POWER!

delivered FRESH to Western motorists from Los Angeles Factory

When your present battery refuses to give further service, install a **Hobbs** and get the greatest amount of **true battery value** that can be delivered to the Western motorist. You'll obtain **a strictly fresh battery,** with all its **original power,** life and efficiency **intact.**

Your starter will respond with vigor and lightning zip and pep—your lights will glow brilliantly — your spark-plugs will emit hot, fat sparks. With **proper care** your Hobbs battery will give longer and better service than any other battery on the market. Careful records of results have conclusively proved this fact. The Hobbs is made for all types of cars.

Expert battery repairing (all types of batteries) at our Los Angeles factory and at all service stations.

Hobbs Storage Battery Co.
1231-33-35 SOUTH OLIVE ST., LOS ANGELES
Phone: A3485, Main 3485.

City Service Stations:
Elec. Eng. & Battery Co., 939 So. Grand Ave.
Morgan's Battery Shop, 721 N. Broadway.
Piddington's Battery Shop, 2210 S. Main.
Speers Electric Garage, 1914 W. Washington.
Woodward's Battery Service, Pico and Alvarado.

Outside Service Stations
Alhambra, Anaheim, Covina, Glendale, Hollywood, Lancaster, Long Beach, Norwalk, Pomona, Redlands, Riverside, San Diego, San Fernando, Santa Monica, San Pedro, Torrance, Upland and Ventura — and Lowell and Phoenix in Arizona.

Cold Weather on West Front Brings Investigation of Air Cooling.

Over There.

AIR-COOLED CAR PRAISED.

Performs Wonderfully on Western Front.

Tribute from Canadians to Yankee Auto.

South Africa also Sends in Testimonial.

Letters of indorsement of the efficiency of the air-cooled Franklin car from points more widely separated than the north pole and the equator have been received recently by the Franklin Automobile Company, and copies forwarded to Ralph Hamlin, the local representative of the car. One of these came from the battlefield of France and Hamlin pronounces it the best testimonial in Franklin history, while at the same time pointing to American trade possibilities in Europe following the war.

The letter follows:

"FRANCE, Jan. 7, 1918.

"To
Franklin Motor Car Company,
Syracuse, N.Y.

"From
Officer Commanding
Vosges and Jura Groups,
Canadians, France.

"Dear Sirs:—

"Will you kindly send me a couple of your catalogues? This zero weather is supplying us with a steady supply of frozen water-jackets and both our own and the French transport officers have arrived at a keen appreciation of the many good qualities of the air-cooled car.

"I have owned two Franklin cars and expect to buy another one if I last to finish this job. I have tried to get the War Office to supply us with two Franklins for our work in France and very nearly succeeded. The French appear keenly interested in that machine of yours and from what I have told them and from the advertisements that have appeared occasionally in Life, I believe that if a Franklin demonstrator were attached to one of the armies you could sell all of the cars that you could make.

"In any case, send me a couple of catalogues.

"Yours truly,

"LIEUT.-COL. G. H. JOHNSON."

Another letter received by the Franklin company came from the owner of a Franklin car at Johannesburg, South Africa. He recited how his car was the wonder and admiration of all who saw the uses to which he put it, because it cooled so efficiently when the sun was so hot it was impossible for other cars to operate, owing to inability to keep a supply of water in the radiators. Water in the country where he used his car was scarce and cattle served as superior means of transportation to the motor car, for the reason they consumed less water, the only exception being the Franklin.



Starting off from a new home.

Here is one of the 1918 Maxwells standing in front of the Southwest Motors salesrooms, from which place they will be delivered henceforth.

REPORTS BUSINESS GOOD IN NORTH.

E. Bruce Conlee, manager of the Cleveland Standard Tire and Rubber Company, has just returned from a trip to Ventura, Santa Barbara and towns in the Santa Clara Valley with the statement that business is good and that his products were going good. He found that the reputation of the Cleveland standard tires was very high and had no trouble in opening up some accounts in the valley cities.

AIRPLANE EXPERT IS TIRE COMPANY HEAD.

Mr. Raymund V. Morris was appointed general manager of the Savage Tire Company and the Savage Tire Corporation at the annual meeting of the directors of these companies, which was held recently in San Diego. As the title assigned to Mr. Morris indicates, he is to have complete charge of all of the activities of the Savage companies.

Mr. Morris is nationally known through his former connection with the Curtiss Airplane Company. He possesses in a marked degree the ability and energy necessary for the successful performance of the high duties of his new office.

EFFICIENCY BATE WINTERING HERE.

John W. Bate, considered one of the greatest automobile designers of the day and until recently connected with the Mitchell factory in Wisconsin, is in Southern California. He has been sojourning at Arrowhead Hot Springs for a few days and intends to remain in the Southland for quite some time, resting. He has not stated his plans for the future, but declares he is here principally to rest from strenuous activities in the automobile field. He expects to devote a great deal of his time while here to motoring.

The New Order.

NEW AGENCY IS HARD HIT.

Scores Want Chance to Sell Its Cars.

Manager and Force are Working Overtime.

Southern California Takes to Their Line.

"These are the days of swift action and sudden changes in the established order of things all over the world," says Frank M. Headlee, manager of Southwest Motors, newly-appointed Southern California distributors of the output of the great Maxwell factories, located in half a dozen cities in the East.

"With many of the great factories diverting 40 to 60 per cent. of their factory facilities to the manufacture of war munitions, farm tractors for the Allies, airplane motors and parts and army transport trucks, it is easy to see a reason for the general feeling that in ninety days from date there may be considerable difficulty in securing immediate delivery of the small light passenger car, as well as the light truck.

"The vividness with which the American general public is coming to realize that we are engaged in a world war to rescue civilization itself from the fell clutches of his satanic majesty of Potsdam, is reflected in the unmistakable drift of automobile buying toward the small light car with plenty of power.

DOING BUSINESS.

"We are doing business from day to day with a class of buyers who, a year ago, although they had nothing but admiration and good will for the grit and go of the plucky little Maxwell, could not see it with a spy glass for their own use, simply because they must have a car twice as big. Many a man today is figuring on a car one-half the weight and one-half the cost of the car he had expected to buy, and 'the answer' is Liberty Bonds, thrift stamps or a son in France.

"It is felt that civilization must go on, and work must go on. Travel is a part of everyday life, and the automobile, like the telephone, the telegraph and the typewriter, must continue its function in the evolution of this twentieth century civilization of unfoldment and progress and uplift for all mankind which we are struggling to perpetuate on the face of this planet in spite of the maniacs of the submarine.

GENERAL ORDER.

"However, the general order for the judicious appropriation of all resources in America has put a stiff wind into the sails of the factories building the Maxwell passenger cars and Maxwell trucks, to the extent that expansion of distribution facilities in many cities has become imperative within the past six months."

Maxwell dealers in every hamlet in California south of Tehachepi, as well as the two counties of Clark and Lincoln, in Western Nevada, have been flocking to the general offices of Southwest Motors, Nos. 607-609 West Seventh street, for the past seven days, all eager and keenly anxious to close contracts for territory, and deliveries of the new Maxwell lines from month to month as rapidly as transportation facilities will permit.

UNIVERSITY COURSE FOR GARAGE MEN.

A class in the manufacture, care and repair of starting, lighting and ignition systems of motor vehicles has been established by the university extension division of the University of Wisconsin, at its branch in Milwaukee, for both employers and employees of garages and service stations. Later the course will be presented in other Wisconsin cities.

New Model.

IMPROVEMENT IN ENGINE IS DUE TO WAR STRESS.

THAT the effect of the improvement in engine design due to the stress of war-time requirements is distinctly evident in the new Paige model, the Essex, is the assertion of A. M. Young, manager for Smith Bros., Paige distributors. The newest Paige has attracted much attention since its arrival at the local agency, and the motor shows a number of detail improvements, which Manager Young declares are the direct result of the lessons taught by war-time demands upon the internal combustion motor.

"An automatic, self-cleaning valve device that is a feature of the new Paige is a good example of what I mean," said Manager Young last week. "Everyone knows what a loss of power results from valves that are clogged with carbon or pitted. The new Paige invention does away with this by an automatic adjustable spacer that takes advantage of the tendency of the valve spring to wind up each time the valve is lifted and the valve spring compressed. This turns the valve slightly at each stroke, so that each time the valve makes contact on the valve seat at a new point. This actually cleans and polishes the valve and its seat and keeps the valve action constantly at the highest point of efficiency.

"Another important improvement that was directly borrowed from airplane practice was a change in the intake manifold design that gives each of the six cylinders exactly the same volume of gas at the same temperature and speed.

"As far as the body lines of the newest Paige are concerned, we consider them incontrovertible evidence to back up the famous Paige slogan of the 'the most beautiful car in America.' Certainly, they suggest a custom-made job all the way through. The new lines achieved in the design of the rear end are especially pleasing, and add to the comfort of the rear seat as well."

Economy.

"OLD HOSS" TAKES COUNT AGAIN, FIGURES PROVE.

BY comparison of the motor car to the horse method of transportation, the concrete figures will prove that utility and economy are the two biggest advantages of the automobile. A number of merchants with transportation problems, one of the chief factors of their business, have kept accurate data on the comparative cost of the horse and motor vehicle, and in every instance that has been reported the advantage rests on the gasoline side of the ledger.

James L. Irving of the Irving Motor Car Company, distributor of Elgin and Cole automobiles in Southern California and Arizona, has received a letter from a Santa Ana merchant who replaced the horse by the motor car method. It furnishes interesting testimony of the surprising increase in economy and utility which the automobile brought to his business.

In a single year the automobile saved $511 over the horse in operation and maintenance cost, covered 2000 miles more ground, enabled a salesman to call upon 35 per cent. more customers, and to increase his sales by 40 per cent.

The second year the automobile showed even greater results, saving $560 in operation and maintenance cost, covering 2300 miles more territory and producing a 20 per cent. increase in business.

"In the year 1914 we paid for horse and buggy hire $625, driving about 5000 miles," writes the merchant. "In 1915 we purchased an automobile, drove it 7000 miles, paid $94.70 for oil and gasoline, $45 for insurance and $150 for garaging and a truck body, or a total of $289. We saved $336 over the horse and buggy and in addition $175 in drayage charges, a grand total of $511.

"We drove the same car 7300 miles in 1916, paid $124.15 for oil and gasoline, $45 for insurance, and $120.96 for garage, or a total of $290.11, a saving of $334. We also saved in that year $225 in drayage, or a grand total of $560. Our canvasser saw 35 per cent. more people and increased his sales 40 per cent. the first year and nearly 200 per cent. the second year. We do not attribute all the gain in the sales to the use of the automobile, but are quite sure 75 per cent. of the gain can be placed to its use. In 1917 we used a new automobile and have not yet compiled all our reports, but feel it certainly was responsible for a good share of our prosperity."

$100,000 FOR READVILLE.

Boston horsemen, headed by Charles W. Leonard, are raising $100,000 to improve the Readville trotting track and finance the Grand Circuit meet.

BIG OPENING SALE
TIRES

We have moved into our spacious new store at 1021 South Main Street and 1018 South Broadway, where we have on display an unusually big stock of tires of all sizes at prices from

35% to 50% OFF

Come in Today and Share in These Bargains

Size	Plain	Non-skid	One Year Guaranteed Tubes	Size	Plain	Non-skid	Guaranteed One Year Tubes
28x3	$ 7.65	$ 8.45	$2.00	34x4	$17.35	$19.10	$3.60
30x3	8.15	8.96	2.10	35x4	18.00	19.80	3.65
30x3½	10.40	11.75	2.35	36x4	18.20	20.05	3.75
31x3½	11.00	12.30	2.40	34x4½	23.25	25.55	4.45
32x3½	11.60	12.95	2.60	35x4½	24.00	26.95	4.55
34x3½	12.70	13.97	2.65	36x4½	24.60	27.10	4.65
31x4	16.00	17.60	3.10	37x4½	25.50	28.05	4.75
32x4	16.30	17.95	3.25	35x5	26.75	29.40	4.80
33x4	17.00	18.70	3.50	36x5	27.80	30.55	5.20
				37x5	28.65	31.50	5.55

Money Refunded on Goods Returned to Us Intact Within 10 Days.
Stop In and See Them or Write. Goods Shipped C. O. D., Express or Parcel Post.
OPEN SUNDAYS AND EVENINGS.

PACIFIC TIRE & RUBBER CO.
(INCORPORATED)

At Our New Place
Broadway 570.

1021 South Main St.
1018 South Broadway

Annual Clean-Up Sale of Renewed Cars

Beginning today, our salesroom will be used one week for the purpose of displaying a well-assorted stock of high-grade renewed cars which we have taken in part payment for new Cole 8 and Elgin Six automobiles.

Our annual clean-up sale is an event looked forward to by the buying public, because we trim prices down to an almost unbelievable figure and because our guarantee on renewed cars protects the buyer.

Once a year we make it a point to entirely clean out our used car stock—everything goes, regardless of price. You are the winner if you take advantage of the opportunity.

Remember the date and don't forget the place. Week of March 3rd—at 842 South Olive Street.

TERMS ARRANGED

Irving Motor Car Co.
842-46 South Olive Street

—a test never before attempte

Four PALMER CORD TUBES, in casings that each had four 1½-inch holes in the side walls, carried a car from Los Angeles to Sacramento and San Francisco—covering in all 788 miles—**without tire trouble of any sort.**

Because they **bridge over** weaknesses in the casings

PALMER CORD TUBE

permit you to get a measure of service from your tires that you cannot secure in any other way.

PALMER CORD TUBES will help you get the last possible mile of service from your casings.

Try them and see.

Pacific Pipe and Supply

Main Office and Warehouse,
1002-1006 S. Santa Fe Avenue.

Display Room,
839-841 Los Ang
Los Angeles, Cal.
Home 19121.

FORD CAR OWNERS REGISTE
Immediately at California Headquarters,
6656½ Hollywood Blvd., Los Angeles.
Hours, 8:30 a.m. to 5:30 p.m. daily, except S
PROTECT YOURSELVES

Glareless AUTO LENS
SATISFIES YOU AS WELL AS THE LAW

THE LIGHT AHEAD—

Glareless Auto Lenses do more than meet the law's requirements. They give a vastly better driving light—far ahead and to both sides—the full light of your globes without restriction.

A local made lens that leads national competition. Make night driving safe for yourself and for others. Do it now—change your lens today—don't wait till the law makes you.

Free testing station, Washington street at Hill.

TORRANCE GLASS CO., Mfgs. OFFICE AND SALESROOM 805 SO. LOS ANGELES ST.

SAN MINER PAT.

GIVES ROAD VISION 500 FT. AHEAD OF CAR

A Dealer Makes Investigation and Can't See Hard Times Coming.

Optimistic.

OBE SHOWS REAL FACTS.

Well with Makers of Passenger Cars.

...ation Reveals the Trade Conditions.

...ess Future Outlook, Declares Expert.

...ries of personal letters and ...ays, Harris M. Hanshue, ...r of the Motor Car Dealers' ..., and manager of the ...Coast territory for Apperson ...n Automobile Company, has ...ducting an investigation of ...l conditions as they relate ...omobile industry. The re... ...s labors is the conviction ...ll well with the makers of ...r cars whose product and ...thods deserve a prosper... ...ing that he is a seer or a veiled prophet, the representative of the "eight with eighty less parts" says he fails to find any real reason in conditions or outlook for pessimistic expressions of the kind that have been circulated for some time.

LUXURIES.

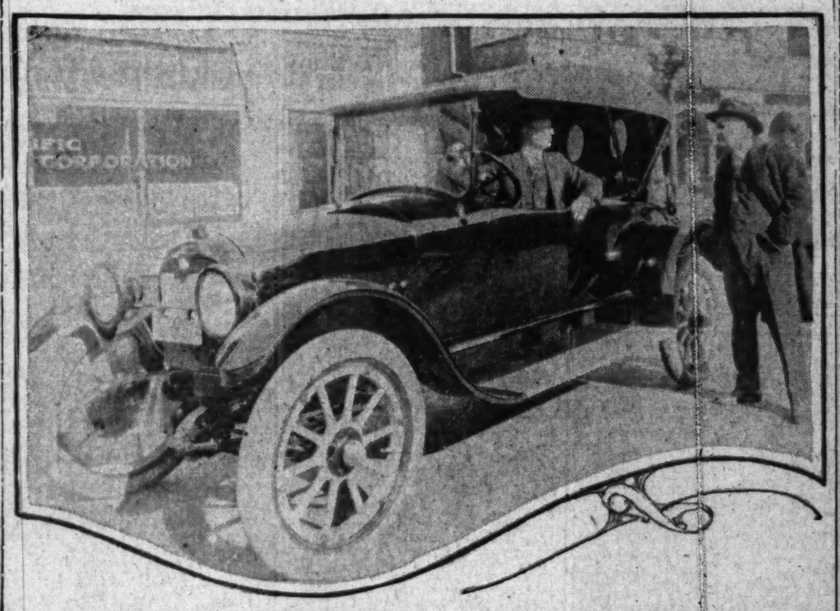
"We are either in the midst or the beginning of the most trying time the country has ever known," says Hanshue. "People are conservative and it is up to them to do a little bit more of it along the line of those things which are going to be needed by our boys at the front. Luxuries will have to be eliminated, or at least cut down, necessities will have to be conserved and all of us will have to do all possible to preserve and provide the heart and muscle to those who are fighting for us.

FIRST CONSIDERATION.

"But the government is not going to interfere with the passenger car manufacturer. It is very true that transportation facilities for war purposes first must be considered, but these very conditions are bringing home to the minds of thinking men more and more the fact that the automobile has finally and forevermore passed out of the luxury class into the class of economic necessities. There are many business firms in Los Angeles today using Apperson cars for their sales departments who cover their entire territory by motor instead of railroad. The business man has learned to use his car in his business. Because of delays in express shipments, many firms are now sending their products direct in motor cars of their own. The manufacture of cars may be cut down a little, but the talk that the government is going to 'throttle industry,' or that it even is going to interfere is being proved a fallacy every day."

LIKE ATTRACTS LIKE, AUTO MAN LEARNS.

According to M. A. Leach, who stopped at San Francisco on his way from the East, the Premier, for which the Leach Motor Car Company in Southern California and Arizona distributor, attracted no little attention. Leach says: "It was indeed interesting to see how the different types of cars attract different types of people." To a certain extent it is a case of like attracts like. The business-like car, with efficiency marked all over it, is generally the center of interested discussion of its prototype—the business man; while the same car, with a more expensive body, is singled out by the professional man or milady of means for her social duties. The Premier seven-passenger car and the Premier sedan, with their magnetic gear shift and aluminum motors, also drew more than their share of popular approval. The ability to shift gears by merely pushing a button is a novelty that will take a good while to wear off.



Lighting fixture salesman all lit up.

Oscar Schurmer, a salesman for the Wagner-Woodruff Company, will be expected to prove 100 per cent. efficient now that he has been supplied with an Elgin six roadster in which to visit the trade. He is shown in the picture at the wheel of the car which was bought from the Irving Motor Car Company. The very much interested gentleman at the side is none other than R. G. Wagner himself.

CHESS.

GAME NO 84—GIUOCO PIANO.

The following game was played by correspondence between W. R. Pratt, a well-known player of Washington, D. C., and E. W. Gruer, then of Oakland, but now of Los Angeles.

White—W. R. Pratt	Black—E. W. Gruer
1—P-K4	P-K4
2—Kt-KB3	Kt-QB3
3—B-B4	B-B4
4—P-B3	P-Q3—a
5—P-Q4	PxP
6—PxP	B-Kt3
7—Kt-B3	Kt-B3
8—Castles—b	B-Kt5
9—B-K3	Castles
10—B-Kt3—c	Q-Q2
11—P-QR3—d	QR-K1
12—B-Q3	BxKt
13—PxB	Q-R6
14—P-Q1	Kt-Q5—e
15—BxKt	KKt-Kt5
16—B-K1	B-Kt3
17—Kt-Q5	KR-K1
18—Kt-B4	QxP ch
19—K-B1	Kt-K4
20—Q-Q2	Q-R5 ch
21—K-Kt2	QxP ch
22—K-B1	Q-R8 ch
23—K-K2	QxP ch
24—K-B1	Q-R8 ch
25—K-K2	Kt-Kt2 (dis ch)
26—RxKt	RxKt ch
27—Q-Kt3	Q-Q4—f
Resigns	

a—An old move, but not so much played as Kt-B3. I consider it fully as good as the latter move.

b—B-KKt5 is the usual move here.

c—To avoid Kt-KP followed if knight takes by P-Q4.

d—His next move is bad, so this move, preparing for it, was not good.

e—Taking a fine advantage of the position. The game is a good illustration of the embarrassment into which White is often plunged trying to maintain his center pawns.

f—Black exacts the fullest gain obtainable from the position. Now the bishop at Q4 cannot move on account of Kt-B5 mate. The reply to QxR would also be Kt-B5 ch.

SOLUTION TO CHESS PROBLEM, NO. 24.

By E. B. Cook.

1—Kt-B2 ch, PxKt; 2—B-B5 dis ch, K-K4; 3—R(Q1)-Q3 ch, RxR; 4—B-K6 ch, K-Q5; 5—B-K4 ch, K-B4; 6—K-B4 ch, K-Q3; 7—B-B6 ch.

NEW PLANT TO BE BUILT IN CANADA.

Wide-awake to the business conditions that are reported to be constantly improving in Canada in spite of the war, Robert H. Hassler, Inc., manufacturer of shock absorbers, will erect a factory immediately at Hamilton, Ont., according to information just received by the California Sales Company, distributor of Hasslers.

Western Canada, particularly Alberta and Saskatchewan, have been having bumper crops, and the prospects for this year are as good if not better than last year. All of which is good news to the United States, for it takes some of the burden of feeding the Allies from our hard-worked shoulders.

WITH THE CHECKER PLAYERS.

Latest Gossip.

NOTES AND PROBLEMS.

PUBLICATIONS IN THE REALM OF CHECKERS.

BY JOHN DOUGHERTY.

March 2, 1917.

Chess and Checker Headquarters, Nos. 714-716 Higgins Building. All chess and checker players invited to join. For further information see or write the secretary, D. H. Bowes, at the clubrooms.

All communications intended for this department should be addressed to John Dougherty, No. 4026 Dalton avenue, Los Angeles, Cal.

CITY TOURNAMENT.

Hopewell now looms up like a "100-to-1-shot" in the tournament. He has beaten Shropshire and Dougherty, is tied at the end of six games with both Nichols and Jensen, has 1 to 0 and 3 draws with Wright, and 2 to 0 and 2 draws with Drouillard.

Scores finished since last issue: Shropshire beat Dougherty, 2 to 1 and 5 draws, and Jensen 3 to 1 and 1 draw. Nichols beat Shropshire 2 to 1 and 5 drawn, and Drouillard beat Lougherty 2 to 1 and 7 draws.

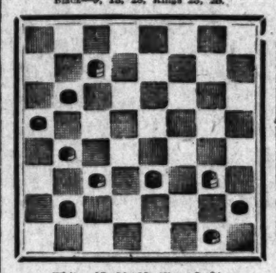
Scores of unfinished sittings:

Hopewell, 2; Drouillard, 0; drawn, 2.
Hopewell, 2; Jensen, 2; drawn, 2.
Hopewell, 1; Nichols, 1; drawn, 4.
Hopewell, 1; Wright, 0; drawn, 3.
Drouillard, 2; Jensen, 2; drawn, 2.
Jensen, 2; Dougherty, 0; drawn, 0.
Wright, 1; Shropshire, 1; drawn, 1.

PROBLEM NO. 223.

By the Editor.

Black—9, 13, 28, Kings 23, 26.

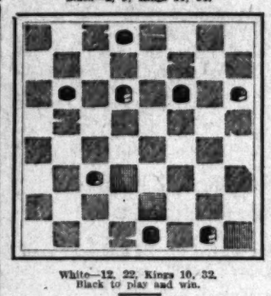


White—17, 22, 32, Kings 6, 24. White to play and win.

PROBLEM NO. 224 (Selected.)

By J. C. Ashford.

Black—2, 9, Kings 11, 31.



White—12, 22, Kings 10, 32. Black to play and win.

SOLUTIONS TO PROBLEMS.

PROBLEM NO. 221.

Black—2, 3, 14, 20, 28.
White—13, 16, 21, 31, 32.
White to play and win.

31-27	13-9	6-2	6-9	15-15
2-7	10-15a	18-22	26-31	W. wins
16-12	9-6	2-6	9-18	
7-10	15-18	22-26	31-24	

a—3-7, 12-8, 14-17, 21-14, 10-17, 8-3, 7-10, 3-7, 10-14, 7-10, W. wins.

PROBLEM NO. 222.

Black—2, 3, 23, 24, 28.
White—9, 13, 16, 31, 32.
White to play and win.

9-6	3-8	2-7	23-26	11-15
2-9	6-2	12-19	31-22	6-9
13-6	8-12	7-11	19-23	15-19
				W. wins

LOS ANGELES TIMES GAME, NO. 477.

"Paisley."

The five following games were played between Nichols and Dougherty in the present city tournament.

Black—Dougherty.			White—Nichols.	
12-16	9-13	7-10	8-12	10-14
24-19	17-10	30-26b	24-20d	25-22
8-12	7-14	10-19	12-19	3-8
22-18	18-9	23-16	26-23	16-12
16-20	5-14	12-19	19-26f	8-11
25-22	29-25	27-24	31-15	12-8
10-14	11-18	20-27	6-10	11-15
18-15	26-22	32-16	15-6	8-3
4-8	2-7a	14-18c	1-10	14-18
22-17	22-15	28-24e	20-16	B. wins

a—Better than 3-7.

b—This is good if Black had played at "a" 3-7, 22-18, 7-10, but not good against the text move.

c—This seems to force the win.

d—If 16-11, 18-22, 25-18, 5-7, 11-2, 1-5, B. wins.

e—If 26-22f, 18-23, 22-18, 13-17, 21-14, 23-26, 24-22, 8-11, 16-7, 3-26, 22-18, 6-10, 15-6, 1-10, B. wins.

f—31-27, 6-10, seems to win.

LOS ANGELES TIMES GAME, NO. 478.

"Paisley."

Black—Nichols.			White—Dougherty.	
12-16	9-13	7-10a	20-27	1-10
24-19	17-10	23-16b	32-16	9-6
8-12	7-14	2-7	17-13	7-11
22-18	18-9	31-26	25-18	6-2
16-20	5-14	14-17c	8-12	10-14
25-22	29-25	26-23	18-14	2-7
10-14	11-18	10-17	12-10	11-16
19-15	26-22	19-16	14-9	7-11
4-8	3-7	12-19	6-10	16-20
22-17	22-15	27-24	15-6	11-16
				W. wins

a—7-11 loses.

b—30-26 and 31-26 are both good.

LOS ANGELES TIMES GAME, NO. 480.

"Kelso," 10-15, 24-20.

Black—Dougherty.			White—Nichols.	
10-15	3-10	1-6	6-9	28-32
24-20	32-27	22-17	22-18	27-24
15-19	6-10	11-15	15-18	25-22
23-16	17-14	26-17	18-15	17-13
12-19	9-18	9-7	18-22	22-15
27-24	20-23	11-7	24-20	15-10
7-10	18-20	8-15	30-26	16-14
24-15	20-7	15-24	22-18	10-6
10-19	2-11a	5-26	32-28	8-11
21-17	27-23	28-24	31-22	Drawn

a—I fail to find this move taken in any published play I have. The usual continuation goes: 2-7, 15-18, 10-17, 22-26, 8-11.

20-16-4	15-22	18-9	17-26	24-19
12-16-1	24-6	5-14	31-22	7-10
27-24	2-10	26-22	7-2	22-17
12-19	28-18	14-17	28-24	Drawn

VARIATION 1.

Black—Hanson.			White—Ginsberg.	
9-11	1-6	16-20	12-16	14-18
16-7	22-17	31-27	25-22	3-8
2-11	6-10	4-8	14-18	18-25
23-29-2	17-13	29-25	22-17	8-11
10-14	11-16	8-12	5-14	Drawn
25-21	28-24	13-9	7-3	

VARIATION 2.

28-24	22-18-3	25-21	22-17	7-3
4-8	15-22	8-15	15-22	26-21
27-21	25-18	31-26	17-10	25-18
5-9	8-12	10-15	9-14	14-23
24-20	29-25	26-22	10-6	B. wins
10-14	1-6	12-16	22-26	Drawn

A. Richardson.

VARIATION 3.

Black—Head.			White—Halliwell.	
31-27	15-22	27-24	14-17	25-22
1-6	25-18	8-12	28-25	9-13
23-18	6-10	24-19	17-21	B. wins

VARIATION 4.

Black—Schaefer.			White—Searight.	
22-18	5-9	25-21	11-15	24-15
15-22	20-25	10-15	19-10	2-6
25-18	4-8	27-24	9-14	Drawn
8-11	31-27	15-22	20-16	
27-20	8-12	28-19	12-19	

LOS ANGELES TIMES GAME, NO. 481.

"Kelso," 10-15, 24-20.

Black—Nichols.			White—Dougherty.	
10-15	18-11	8-11	17-14	11-22
24-20	8-15	16-12	10-17	5-9
15-19	21-17	11-16	27-14	22-26
23-16	7-10-1	24-27	6-10	31-22
12-19	17-13	15-23	14-7	18-25
22-18	9-14	26-19	3-10	7-10
6-10	25-21	16-20	13-8	15-18
25-22	1-6	24-19	11-15	10-14
10-14	22-17	15-24	19-16	26-30
20-25	4-8	28-19	10-14	13-9
14-23	20-16	11-8	8-3	22-26
27-18	2-7	30-25	14-17	14-23
11-15	32-27	7-11	21-25	5-14
				Drawn

VARIATION 1.

4-8-6	9-14	1-6-2	3-8	15-24
25-21	17-13-4	31-27	16-7	28-19
8-11	14-18	19-23	2-11	9-14
22-27	21-17-3	26-19	27-25-5	Drawn
7-10-5	18-25	5-9	8-13	
27-24	30-21	19-16	24-19	

A. Alexander.

VARIATION 2.

3-7	29-11	10-17	14-10	15-18
31-27	7-16	21-14	2-6	22-15
11-19	17-14	16-20	26-22	18-22
				Drawn

Published play.

VARIATION 3.

22-17	21-14	26-22	22-17	8-6
1-6	2-7	25-29	6-10	10-25
17-14	30-25	25-21	13-9	B. wins
10-17	18-23	26-30	20-25	

A. J. Heffner.

VARIATION 4.

31-27	22-7	21-14	27-23	16-7
14-18	2-11	25-29	9-14	Drawn
26-22	17-14	14-10	23-19	
18-25	10-17	5-9	15-18	

F. Dunne.

VARIATION 5.

Black—H. Freedman.			White—R. Jordan.	
3-8	31-27	15-19	12-8	25-29
27-24	2-7	24-15	25-29	24-19
1-6	27-23	11-25	8-3	11-15
17-13	9-14	16-12	29-25	19-16
7-10	23-16	8-11	28-24	W. wins

VARIATION 6.

Black—R. Jordan.			White—C. F. Barker.	
9-13	8-12	6-12	18-27	1-10
17-14	23-16	27-23	22-17	16-11
5-9	12-19	13-17	26-31	Drawn
32-27	31-22	22-13	25-22	
2-6	3-8	15-18	6-9	
27-23	29-16	20-22	15-6	

LOS ANGELES TIMES GAME, NO. 479.

"Cross."

Black—Dougherty.			White—Nichols.	
11-15	9-14b	11-16	7-11	15-19
23-18	29-25	22-18	19-16c	2-6
8-11	11-15	1-5	11-15	19-23
18-14a	27-24	18-9	16 11e	6 10
9-18	15-18	5-14	14-18	20-24
24-19	22-15	31-27	22-17	10-15
15-24	12-16	16-20	18-23	24-27
28-8	19-12	30-26	27-18	15-19
4-11	10 28	6-10	15-22	22-26
24-19	25-22	26-22	21-7	19-24
5-9	7-11	2-7	10-15	27-31
25-22	26-23	28-19	7-2	Drawn

a—This forms the Waterloo Opening.

b—This varies from Lee's tactics, which gives play on 9-13.

c—22-17, 15-19, 16-11, 19-24, 27-23, 24-27, 11-7d, 27-31, 7-2, 10-15, 2-10, 31-26, 2-7, 26-19, 7-11, 15-18, 11-15, 18-23 drawn.

d—23-19, 27-31, 11-7, 31-26, 7-2, 20-22, 17-13, 22-18, 2-6, 18-23, 6-15, 23-16, 18-9, 20-24, 9-6, 16-19, 15-11, 14-18, drawn.

MADE IN L. A. BRAND STILL SPEEDING EAST.

An instance of the wonderful growth of manufacturing industries in Los Angeles is that of the Damon Specialty Company, manufacturers of Nonolio polishes for automobiles. Not satisfied with invading the Middle West and Canada with Los Angeles-made products, this company has now arranged to establish headquarters on the Atlantic Coast, in New York City, and plans toward this end have practically been perfected, according to W. H. Damon. Nonolio products are to be distributed through the Central Atlantic States and New England as well, by picked crews and the distribution will be on an extensive scale. Fred Eisner, in charge of the wholesale end of the business, is now in Chicago.

Peerless

TWO POWER RANGE Eight

We challenge comparison of the Peerless car with any automobile produced in America today. We will not restrict these comparisons to price, for, after all, it is satisfactory performance under any and all conditions that really counts.

We can claim light weight, excessive tire, oil, and gasoline mileage, easy riding qualities, and flexibility produced by our Two Power Range system and prove Peerless superiority.

We extend an invitation to you to investigate and drive this wonderful car and will willingly let you be the judge as to whether the claims we make can be demonstrated.

We have for immediate delivery one four, or five-passenger Coupe at $3090—

One Seven-passenger Sedan . . . . at $3285
One Seven-passenger Limousine . at $3955
One Four-passenger Roadster . . . at $2615
One Seven-passenger Touring Car at $2615

SMITH BROTHERS
PAIGE 1616 S. Figueroa St., L. A. 85 West Colorado St., Pasadena. Peerless

Stearns 8's

The successful adaptation of the Knight sleeve-valve principle to the multiple-cylinder type motor has produced in the

Stearns-Knight Eight

a car of unsurpassed smoothness, power and economy.

Demonstrations at your convenience.

Lynn C. Buxton
FIGUEROA at TWELFTH

repaint your car

Biltwell Company
specializes in the making of old cars new and new cars individual
Prices Moderate
1200 East 8th St.

Whatever the chassis Our top makes it classy

CHANSLOR-LYON TOP CO.
1206-8 SOUTH GRAND AVE. LOS ANGELES CAL.
MAIN 606 HOME 60296

Hamburger's Auto Supply Store

A Special Demonstration of the Popular AMALIE Oils and Greases!

—The interest shown in Amalie Oils and Greases during our recent Semi-Annual Auto Accessory Show was so great that we have arranged for a SPECIAL DEMONSTRATION this week.

Do You Know the Proper Way to Lubricate Your Car?

—Proper lubrication will result in less carbon, less valve trouble, greater mileage and greater satisfaction.
—Improper lubrication is the cause of many auto ILLS. Use AMALIE—100% pure Pennsylvania oil and grease.

Ford Safety Steering Device, $1.45

—It stops all wobbling of the wheels and therefore saves many times its cost in tires. Many accidents are due to cars hitting some obstacle and then turning from one side to the other in the road. The ideal safety device prevents such accidents.

Ford Special Grease Guns, 65c

—Has two tips, one for oil, and one for grease; also special thread to fit into the differential on the Ford. Fitted with heavy leather plunger.

Thermos Bottles, $2.85

—Nickel, corrugated—special for Monday, and you know how popular the corrugated nickel thermos bottles are—keeps liquids hot twenty-four hours, and cold seventy-two hours. The quart size at $2.85.

Pedal Attachments, $3.25 pair

—Attachments that will extend your pedals to any position you wish, thereby making it more convenient and restful driving for you.

"Clear-Site" for Windshields

—Keep your windshields clear in rainy and foggy weather. Simply rub the Clear-Site pad over your glass when wet or damp, and the vision will be clear for hours. It is not a paste or liquid—10c and 25c.

Rubber-Mend, Special, 10c

—For repairing punctures in tubes or cuts in casings—a limited quantity to sell Monday, at 10c each.

Varni-Shine, 55c and 90c

—The pint and quart size bottle of this well known body polish at a price that every autoist will know to be a greater value—a limit of two bottles to a customer.

(Hamburger's—Auto Supply Store—Main Floor—Monday)

HAND MADE NORWALK TIRES

Some Rubber

The rubber that's used in these casings is the very finest grade of Up-River Para gum scientifically treated by the exclusive Norwalk process. This rubber embodies the greatest resiliency and toughness. The tread "gives" to the rough projections on the road, yet affords ample protection and reinforcement to the fabric.

Ask for literature and price list.
FACTORY DISTRIBUTORS.
Lichtenberger-Ferguson Co., N. W. Cor. Pico & Hope Sts.

NORWALK

SAVE PAPER

America is facing an acute shortage of this necessary commodity.

Already prices have advanced to abnormal levels.

This is due in large measure to the maintained consumption in face of the decreasing supply.

Use Less Paper

Usefulness of Motor Trucks is Proven by Figures of Los Angeles Firm on Local Truc



Speeding up delivery with a fleet of trucks.

Here are some views of part of the fleet of trucks used by Bishop & Company. Starting with one lone Moreland several years ago this firm has added to the fleet until it now has seven hustling around and keeping up with the orders.

Make Good.

FINDS MOTOR TRUCKS INCREASE EFFICIENCY.

HAVING successfully and completely revolutionized the delivery system by means of using Moreland distillate burning trucks, Bishop & Co., manufacturers of candies and other dainties, has increased its number of delivery trucks to seven.

More than two years ago the Moreland was given its first taste of hard labor by the Bishop confectionery factory, and because of its proven economy of operation and upkeep expense, another truck of similar make was ushered into service soon after. As time passed and the Moreland enacted its daily duties with a degree of satisfaction, the number was constantly increased, until it is now seven.

"Prompt service is one of the essentials for building up a healthy wholesale business and especially in this line," declared J. Crawford, factory superintendent of the Bishop company.

STANDARDIZE.

"Soon after we had given the Moreland the acid test it was evident that the acme of efficiency in this particular branch of business had been realized. Thus it was that we increased at every opportunity our delivery trucks, and those particularly to standardize on Moreland equipment.

"With our continually increasing business we have found that in order to meet all imperative needs our means of conveyance of goods should be given particular attention. In view of this, our seven Moreland trucks are handling our suburban business very satisfactorily, and as yet we have not had one iota of trouble with them.

"Before deciding on what truck we would choose to standardize, we thoroughly investigated the local automobile market. After careful inspection and by actual demonstrtaion, a compilation of figures showed that the Moreland was just what we wanted, owing to the nominal cost of operation.

GASIFIER.

"To me, the Moreland gasifier, which makes it possible to use distillate as fuel, is an economic point that all prospects should consider first hand. In addition to its working efficiency, it is a device of home birth—a factor not to be readily overlooked.

"We have in the course of construction our new factory, and it will be adjacent to the new and mammoth terminal building, which will cover an area of more than two blocks. Along with this we naturally anticipate an increase in production and consequently increased business. To help us take care of our growing business we will make an addition to our number of Moreland trucks.

"We have placed the Morelands on our hardest grinds. Each of the trucks averages from seventy-five to eighty-five miles per day in our suburban territory. The service rendered is absolutely without reproach, and we have been using one, one and a half and two and a half-ton trucks," concluded Mr. Crawford.

NEW HONORS FOR POPULAR AUTO MAN.

RECEIVES ONE OF HIGHEST POSITIONS IN THE TRADE ON COAST.

Having been elevated to one of the highest positions on the Pacific Coast in the service of the White company, R. S. Hurd has joined the organization of the White Automobile Company, until recently known as the Pioneer Commercial Auto Company, distributor in Southern California of White automobiles and trucks, in the capacity of sales manager.

"The White Automobile Company, of which O. R. Fuller is the head, has a reputation with the White organization, and particularly on the Pacific Coast, as being very efficient and equally aggressive. We have both been trained in White principles and I am glad that we have joined in a common cause. Southern California offers a great field for high-grade trucks such as the White and, although the change, before it was effected, was thoroughly considered by me, I feel more and more that I have made no mistake in coming to your beautiful and wonderfully prosperous Southland," said the new sales head.

Work on the new depot on South Los Angeles street of the White bus line is nearing completion and within a few days the terminal will be ready for occupancy.

ANCIENT CANYON LURES MOTORISTS.

NEW HIGHWAY WILL MAKE SCENIC TRIP MORE ACCESSIBLE.

The action of Riverside county in appropriating funds to build a road into Andreas Canyon will make accessible to motorists one of the most beautiful spots in all Southern California. Located near Palm Springs and within even shorter distance of Palm Canyon, this crevice, not more than one-half mile long and one-quarter mile wide, has been but seldom visited.

A "blind canyon," Andreas can only be located from even a short distance by a clump of trees that marks its rocky entrance. A small concrete dam has been erected at its mouth to hold water that flows from a spring and which is used in a very small way for irrigation. Old rock formations, evidently the result of some seismic upheaval, and dense tropical jungle growths, will offer a lure that will draw many a motorists.

Rocks near the entrance are pitted with holes that were once used, it is said, by Indians in the grinding of corn. Overhanging rocks also furnished, according to those who claim to be conversant with the history of that section, housing for some of the Indians that made that region their habitat.

Some of the first pictures ever made of Andreas Canyon were secured by Lynn C. Buxton, distributor of the Stearns-Knight. This make of car was pushed farther into Andreas it is believed, than any other.

MOTOR TRAINING SCHOOLS INCREASE.

Mechanical training schools, high schools in which popular mechanics is part of the curriculum, and schools of instruction which are fast becoming an important part of the Y.M.C.A. system, are giving more attention than ever to automobile engineering, according to E. M. Chandler, sales manager for the Master Carburetor Company.

"There is hardly a day that we do not receive one or more letters from such institutions asking for cut-in-two samples of the Master with accompanying literature," said Chandler. "It is very evident that the system of carburetion as employed in this carburetor, and which, through many jets, breaks up the fuel, is attracting the attention of instructors. We intend to assist in the edification of the new idea to the best of our ability."

RAIN WELCOME IN SPITE OF HARDSHIP.

"Although the heavy rains by reason of washed-out roads have placed many an automobile spring on the blink, those who have experienced the incident make light of it when it comes to paying the repair bills. They all seem to be so happy over the long-deferred rain and the breaking of the drouth that a little matter of a bursted spring doesn't count," said J. B. Rauen, secretary and treasurer of the United States Spring Company. "Although shipments from points east of Pittsburgh and bound this way will in all probability be tied up to a marked degree for some time, we are advised by our eastern connections that freight conditions west of there and particularly from Middle West points, should begin to improve at once."

WINTER SALES TO TOURISTS HEAVY.

PERFECT WEATHER WITHOUT RAIN PLEASES THE EASTERNER.

"Though every Californian was more or less worried over the long drouth that preceded our recent rains, there can be no doubt that the tourists at least were well satisfied with our dry weather," declared J. E. Brown, manager of the Los Angeles branch of Don Lee, last week.

"Our winter sales to tourists were heavier, I think, this winter than ever before, and I believe that the dry weather that prevailed during December and January was responsible for it. We sold a number of cars to tourists who told us that they did not have the slightest intention of purchasing cars when they came out, but that the combination of week after week of perfect weather—perfect at least from the tourists' standpoint—and the temptation offered by Southern California roads, proved too strong to resist.

"Shipments of eastern owned cars have been heavy dirung the past few weeks too. We have received more than thirty Cadillacs from various eastern points whose owners are out here for the winter and brought their cars along.

PLAN MISSISSIPPI POWER-BOAT RACES.

Races under the auspices of the Mississippi Valley Power Boat Association are to be staged during the summer months. The organization embraces a majority of the leading clubs in the Middle West, and has a call upon some of the best and speediest boats which use the inland waters.

Make Auto History.

EIGHTY-SEVEN CARS IN DRIVE-AWAY TO DE

WHAT is said to have been the most remarkable drive-away in the history of motor cars was recently concluded at Atlanta, Ga., when eighty-seven Oakland cars arrived there after having been driven 1025 miles from the factory at Pontiac, Mich., over good, bad and awful roads. The Dixie highway was followed and the drivers demonstrated their fitness to serve as army chauffeurs should Uncle Sam need their services in driving trucks or ambulances beyond the Atlantic.

H. C. McVey, the Los Angeles dealer in Oakland cars, recently received a report of the motor migration, which is declared to have been unique, inasmuch as every one of the cars was in the hands of an owner. The drivers had purchased cars from the Atlanta distributor, and were told that it would be impossible to get them because of the embargo against automobile shipments by the railroads. They sacrificed ten days of their time in going to Pontiac by railroad and return in the car of their choice, a previously unheard of event.

The Oakland purchasers were of the kind that "want what they want when they want it," and having determined to own one of these cars, they would not be gainsaid because of conditions. The eighty-seven cars in the Oakland "motorcade" made the trip without a mishap and checked in at Atlanta with clean mechanical scores despite the fact that the road conditions were below the average, with deep snows on the northern end and heavy rains on the southern. Detours, made imperative by road construction work, were the rule on the tour, but the "Sensible Sixes" plowed through the mud of virgin trails with complaint. At no time during the arduous trip was the last car more than five miles behind the leader, and at the finish of the eighty-seventh driver was but hours astern the first driver to the destination.

GOING EAST TO LO OVER BIG FAC

Bound on a brief trip to [illegible] less and Paige factories, Smith, of Smith Brothers, Monday for Cleveland on. On his homeward trip he to come by way of Camp American Lake, where [illegible] Capt. Clarence Smith, Capt. Smith has been appointed regimental adj writes that there is much to be on the way to Fr little apparent prospect mediate trip "over there."

UNLUCKY THIRTE FAILS TO HA

Regardless of the fact the thirteenth member of Bros.' organization to [illegible] ors, Howard Salisbury, salesman of Los Angeles bile row, left last week to join the aviation service bury intended to go to York to meet his brother just returned from a mission to France, and will turn to report for aviation Columbus, O.

BEST IN THE LONG RUN

FAIR TREATMENT

Tested Warriors of the Road

THE soldier must be tried in the fire of battle to be a *tested* soldier; the tire must be tried in the fire of the *road test* to be a *tested tire*. That is the Goodrich idea of a tire, and Goodrich will sell none but tested tires.



GOODRICH TESTED TIRES

A YEAR'S testing, widespread as the American continent, has hammered Goodrich Tires through 4,178,744 tire miles, and proved them tested warriors of the road.

* * *

THE Goodrich Test Car Fleets in the South, on the Atlantic Seaboard, along the Great Lakes, on the Great Plains, amidst the Rocky Mountains and Pacific Coast deserts and highlands, have put the wear-and-tear test of rock, sand, gravel, mud and frozen slush to Goodrich Tires, and the tires have won with phenomenal mileage.

SILVERTOWN CORDS and BLACK SAFETY TREADS, they triumphed with an endurance that roused the enthusiasm of the tire experts detailed by Goodrich with the Test Car Fleets.

* * *

THE spiral-wrapped, cable-cord tire body, the cross-barred, close clutch, non-skid tread, the special quality of Goodrich Tires proved beyond a hint of doubt that Goodrich construction and Goodrich rubber making have brought the automobile tire to the peak of service. They give sure service because it is proven service.

* * * * *

W.S.S.

Thrift is the sister of patriotism. Buy War Savings Stamps.

For sale at every Goodrich Branch and Depot

Get this assured service of the conquerors of the American roads—America's Tested Tires.

Get their long mileage and dependability wherever you take your car.

Where You See This Sign Goodrich Tires are Stocked

GOODRICH TESTED TIRES

Buy from Goodrich Dealers Located Everywhere

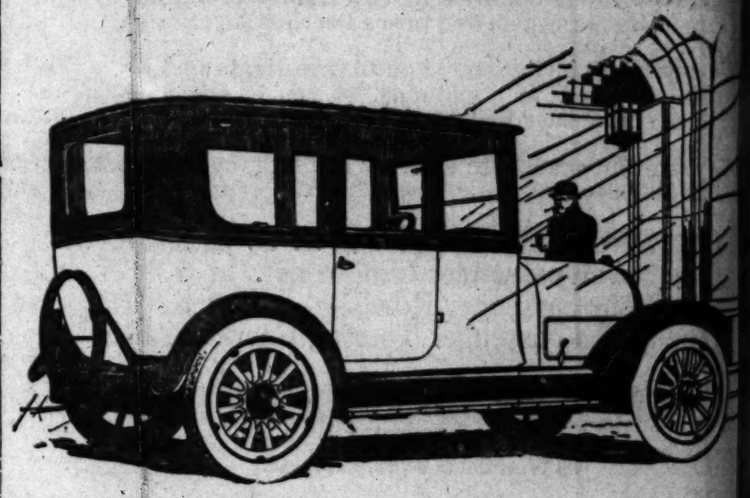
THE B. F. GOODRICH RUBBER COMPANY

Los Angeles Branch: 946 S. Broadway, Los Angeles, Cal.

THE CITY OF GOODRICH · AKRON, OHIO.

Overland

The Thrift Car



With Staggered Doors Left at Front, Right at Re

The success of this beautiful car lies in the adequate and pleasing manner in which it safeguards and accommodates its passengers in every weather condition—and the easy-to-handle and economical way it performs.

It keeps its passengers cool or warm as the occasion requires.

There is ample room for five adults without crowding or cramping.

The two front seats are individual, with aisle-way between.

And in both front and rear a tall man can stretch his legs and be at ease.

The two doors are staggered, a dome light in ceiling, three silk roller curtains, parcel pockets at both sides of rear seats, foot rail, windshield wiper, and nickel handles to close doors from the inside.

It has 4-inch tires, non-skid rear; 106-inch wheelbase; Auto-Lite starting and lighting and vacuum fuel system.

To have a "bigger house and a shorter mile" get your Model 90 Sedan. It makes you master of conditions and not mastered by them.

Appearance, Performance, Comfort, Service and Price

Light Four Model 90 Small Sedan, $1240
f. o. b. Toledo—Tax Free. Prices subject to change without notice.
Light Four Model 90 Touring Car, $795

PASADENA BRANCH: Colorado at El Molino, Colorado 3950.

WILLYS-OVERLAND OF CALIFORNIA

Factory Branch, Hope at Eleventh, Los Angeles. Main 4831—TELEPHONES—60537

USED CAR DEPT., 1228 SOUTH OLIVE

HOLLYWOOD [illegible] 6230 Hollywood [illegible] 572921

Home Again.

LOCAL DEALER SATISFIED WITH CONDITIONS IN EAST.

Finds Plenty of Optimism and Good Business Despite Bad Weather.

SOME twenty pounds lighter, M. A. Leach of the Leach Motor Car Company swung off the Los Angeles Limited, glad to get back to California. When a man spends three weeks of a business trip confined to his bed, with his temperature at 105, and his pulse 120, it is no wonder that the East holds no charms for him.

"The prime purpose of my eastern trip," said Leach, when seen at his office this week, "was to definitely ascertain the status quo of the motor car industry as pertaining to its relations with dealers on the Pacific Coast.

"In my visits to the factories of the various cars we handle, namely: the Dort, in Flint; the Liberty and Elmo, in Detroit, and the Premier in Indianapolis, I discussed the situation not only with the executives, but with the men in the shops and the great spirit of loyalty and patriotism expressed on all sides was a pleasant revelation to me. Workmen are giving the best there is in them to assist the manufacturers in maintaining their schedule, and the manufacturer in turn is offering the workmen every inducement possible.

MONSTER CONTRACT.

"The Premier Motor Car Co. is working on a $14,000,000 contract for motors for the government and the King Motor Car Co. on ambulances and chassis for armored motor car bodies for the government.

"Everywhere in the East there is optimism, but far sighted business men are not for one minute allowing this patriotic optimism to lead them into pitfalls. Everywhere there is a feeling of substantial business, headed upon conservative lines. No big business man or manufacturer is camouflaging his opinion by saying that business is as good as usual. Everywhere, there is rational but certain retrenchment. Business though is, in fact, much better than one could ordinarily expect under present conditions.

"The unprecedented cold weather has been a serious drawback throughout the East. The heatless days and the workless factories have naturally caused a slowing up of production in all lines, but that is only a temporary condition, and already manufacturers are seeing their way out of this difficulty because of the gradually increasing warmth of the weather.

"At this time all motor car manufacturers are planning on approximately a 40 per cent. reduction in the production of cars for dealers. This is necessitated by the large contracts for government war trucks and airplane motors that are being divided up amongst those manufacturers whose equipment enables them to produce these articles.

THE CONDITIONS.

"Pacific Coast dealers are not being annoyed through the lack of deliveries. However, these conditions unfortunately cannot be maintained because as soon as the government lifts the embargo on the forwarding of shipments to the Atlantic Coast, then manufacturers will be forced to divert a large portion of their production to the eastern dealers at the expense of western dealers, because those concerns on the Atlantic seaboard, with large organizations and buildings to support, must be taken care of. This is an age of democracy and manufacturers are making every effort to show no partiality to any section of the country whatever. An even distribution of production is the aim of all concerned.

"Because of these facts I would advise every person who plans to buy a motor car to act quickly because the time is not very far off when he will be unable to secure a car. In addition to this the purchase of an automobile today is a good investment. Each day some manufacturer or other announces an increase in price, and when Ford raises the price of his product $90, motor car buyers should take heed, as this expresses the approximate percentage of increase that will necessarily follow in the price of most motor cars."

TIRE MAN AWAITS UNCLE SAM'S CALL.

The number of aviators and airplanes that the United States is able to put on the western front in Europe will be a large factor in deciding the outcome of this summer's offensive. That the government is training aviators on a large scale we know, but how many is a military secret. The only way we can realize the scope of their preparedness is by the number of our personal and business acquaintances who are constantly leaving to go in training.

L. G. Gillelen, now with Nelson & Price, agents for several well-known makes of tires, has enlisted in the aviation corps of the United States Army. He is expecting to be called at any time. Although he is still on the job he has settled up his affairs and is waiting for the final word from the government before leaving.

"TROUBLE LINKS" AN INSTANT HIT.

MOTORIST MAY REPAIR HIS BROKEN CHAINS BY SINGLE HAMMER STROKE.

"Something new and helpful" is the slogan used for an article which has just been introduced by the B. F. Wade Tire and Rubber Company, local distributor for the all-red Tyrian tire, and, having to do with the skid problems, it is of considerable interest just now because of the recent rains.

This product, known as "trouble links," consists of individual chain links enabling the motorist to repair his own chains by a single stroke of the hammer, and has been found most convenient by so many who, upon digging up their chains, found them broken in one or more places.

These trouble links, as Mr. Wade calls the extra individual chain links, were introduced as a service adjunct for his own customers, but because of the urgent demand from motorists generally he has had a sufficient number made to enable him to supply all who desire them.

EXHIBIT AT ORANGE SHOW GETS RESULTS.

TIRE AGENT IS ENTHUSIASTIC OVER HIS WORK AT SAN BERNARDINO.

You can never tell how well your product is known or how many people are using it until you talk to several thousand people, says Bob Brunner, manager of the Braender sales department, who just returned after spending several days at the Orange Show at San Bernardino, where the Braender "bulldog" tire was on display in a handsomely-decorated booth.

The souvenirs the company handed out are in a good many homes, and Bob says it won't be long before the tire is on a good many cars, as the people were much interested in this tire, and several were sold at the booth.

The double breaker strip, the extra heavy cushion, the rubberising on the inside, the tough white tread, the strong side wall interested them, and the story of the record made at Santa Monica by Ralph de Palma, the cross-country run from New York to Los Angeles, over the Lincoln Highway, and return, on the same set of tires without a tire change, by Raoul F. LeMat, also seemed wonderful to the visitors.

TIRES VICTIMS OF SENSELESS ABUSE.

When some high automobile tire authority made the statement that more than half the tubes returned for adjustment are nothing more or less than victims of abuse, and not at all defective, he had good substantial reasons for making such an assertion, according to M. M. Robertson of the C. Fred Thompson Tire Company, California and Arizona distributors for Mason tires and tubes.

If such a statement is true and a glance at conditions would seem to indicate that it is, then it would seem as though the tire user in general might with profit to himself and to the tire companies as well, be enlightened as to the proper care of the inner tube.

STICKS TO COMPANY THAT BEARS HIS NAME.

In refutation of extensive rumors that M. A. Leach, the successful manager of the Leach Motor Car Company, would upon his return from the East sever his connection with the concern that bears his name and join forces with another local concern, Leach says: "I started out a little over a year ago to make the Leach Motor Car Company one of the factors in the motor-car business of the Southwest, and I would not think for one minute of laying down my cars and giving up all that I have accomplished. I have devoted all my time and energy in the upbuilding of this concern and while I have been approached from various sources to make a change I consider it a duty to myself and to my associates to remain where I am. So long as the Leach Motor Car Company needs my services I will be with that concern."

THE ANCIENT GAME.

According to Charles Evans, national amateur and open golf champion, golf has just entered its five hundred and sixty-first year.

Mr. Wad's Investigation was "White Washed!" . . . . . By GALE.

[Copyright, 1918, by The Bell Syndicate, Inc.]



Encouraging.

LOS ANGELES-MADE LENS WINS APPROVAL IN EAST.

THAT old expression: "If you make something better than the other fellow, no matter how far away you are, the public will beat a path to your door," is being exemplified in the case of the Torrance Glass Company, manufacturers of the Glareless auto lens for auto headlights.

Inquiries from several of the large eastern automobile manufacturers were received last week, according to J. W. White, the manager of the Glareless lens, looking forward to putting them on their cars as a part of their regular equipment.

"These inquiries we consider a distinct compliment to the superior driving light furnished by the Glareless auto lens, rather than its feature of doing away with glare, for only a few States have any 'glare' law and the manufacturers' interest has been aroused by the greater light efficiency offered.

"Local business has been increasing rapidly," says Mr. White, "showing, for one thing, that motorists are striving to keep within the law, and our free testing station has been working to capacity nearly every night.

"When the large eastern manufacturers turn to a Los Angeles made product as a possible equipment for their cars, it not alone speaks a good word for the product, but also is a big boost for Los Angeles as a coming industrial center."

NEW HOME FOR WELL KNOWN AUTOMOBILE.

The new and permanently established home of the Metz has been established at No. 999 West Washington street by W. B. Rorick, Southern California distributor of the car. He has opened up a splendid plant with a first-class machine shop and is carrying a full line of Metz parts, so that the owners of the friction-driven cars may be assured of the best of care at his hands.

Premier

The Aluminum Six with Magnetic Gear Shift

IF it were possible to make you understand in words the difference in riding qualities between Premier and other cars, we could sell all the Premier cars we could get without a demonstration.

As it is, however, we will have to get you into a Premier car, and if possible put you at the wheel, in order to make you realize the difference between Premiering and ordinary motoring.

Premier's secret lies chiefly in the fact that the car is perfectly balanced, and this perfect balance could not be obtained except through the use of an aluminum motor.

¶ Premier is the only car in the world regularly equipped with the Cutler-Hammer Magnetic Gear Shift.

Leach Motor Car Co.

A Motor Car for Every Income

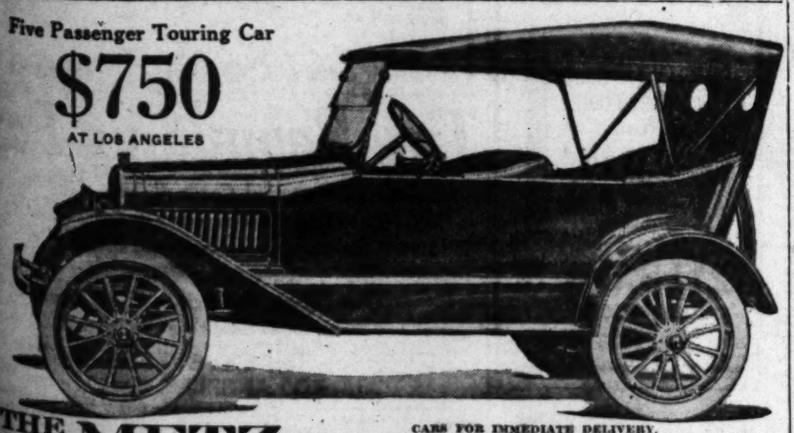
1132 South Grand Ave.
1127 South Olive Street

Main 1400. Home 60753.

Five Passenger Touring Car

$750

AT LOS ANGELES



THE METZ

CARS FOR IMMEDIATE DELIVERY.

We invite all Metz owners to call and see that everything is in perfect order. We are now giving Free Inspection to all Metz cars regardless of age. We have Metz experts in our shop turning out satisfactory and immediate work. SERVICE AND TOW CAR FOR IMMEDIATE CALL. Open All Night—Phone 26896.

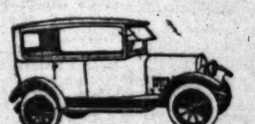
W. B. RORICK, So. California Distributor, 999 West Washington St., Corner of Toberman

GOOD TERRITORY OPEN FOR LIVE AGENTS IN SOUTHERN CALIFORNIA.

Announcement

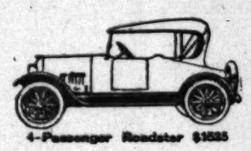

5-Passenger Touring Car $1535


7-Passenger Touring Car $1635


5-Passenger Sedan $2100


4-Passenger Coupe $2135


2-Passenger Roadster $1535


4-Passenger Roadster $1535


5-Passenger Town Car $2650


4-Passenger Sport Car $2060

Above Prices F.O.B. Los Angeles, Including War and Freight Tax

We take pleasure in announcing that in the future we will handle exclusively the

Velie

in Southern California.

Our volume of Velie sales has increased to such an extent and there has been such a corresponding expression of satisfaction from Velie purchasers, that we have decided to concentrate on the Velie line exclusively.

The Velie Motors Corporation business is based on the most exemplary principles and their most earnest desire is to put the utmost quality and perfection in their output. They have combated the rising cost of production with all the strength of their great organization and a comparison of the Velie automobile and its price with other machines will show how well they have succeeded.

The splendid Velie Six of today represents the crowning of their achievements to place a strictly first-class automobile before the American public at a fair and reasonable price. Elegant in appearance and stylish in appointment, mechanically superb with its famous Continental motor and Timken axles, the Velie has met with the eager approval of the public everywhere.

We intend to carry a full line of all the smartest Velie models—the Five and Seven-Passenger Touring Cars, with their beautiful body lines, the snappy Two and Four-Passenger Roadsters, the luxurious Sedans, Coupes and Town Cars, and the dashing Sport Model that caused such a furor at the San Francisco Auto Show, and we look forward to a very busy season meeting the demand for these handsome "Biltwel" cars.

Liberty Bonds Accepted at Face Value

Reasonably Prompt Delivery

LORD MOTOR CAR CO.

Liberal Terms

1101-09 South Hope,
Los Angeles

Velie

Barney Oldfield Decides American Drivers Are Heroes of the Year.

A Great Year.

AMERICAN DRIVERS ON TOP FOR 1917 SEASON.

Wonderful New Speedway and Dirt-Track Marks Set by Speed Kings.

BY BARNEY OLDFIELD.

NINETEEN HUNDRED SEVENTEEN was a wonderful year when it came to record-breaking. Any number of American records were broken, in addition to which numerous world's marks were shattered. In fact, 1917 surpassed any recent year in the show of speed. And the best of all, American drivers absolutely monopolized the limelight.

Among those in the forefront of these record-breakers are Bill Rader, Louis Chevrolet, Ralph de Palma and Joe Dawson. The marks broken ranged from one mile to twenty-four hours and were accomplished on the speedways and mile dirt tracks.

Probably the most sensational of all the records smashed were those of Bill Rader, who was practically unknown in the automobile racing world, though a driver possessing the nerve and daring which has characterized the career of American pilots. Rader turned the Sheepshead Bay speedway course at the rate of 130.4 miles per hour for one-fourth of a mile. He made a mile at the rate of 125.1 miles per hour. These two marks are the fastest ever turned in the world except on a straightaway, even bettering the records made over the famous Brooklands cement course in England. A table of the Rader records follow:

¼ mile	6.9 s.	130.4 m.p.h.
½ mile	12.95s.	129.0 m.p.h.
1 mile	28.76s.	125.1 m.p.h.
10 miles	4:50.85s.	123.7 m.p.h.

In breaking these short distance world's records, Rader used a 265-horse-power aviation engine in a Packard chassis. This engine was built at the Packard plant along the same lines as that used in the country-wide campaign by Ralph de Palma the past two years. The De Palma engine was less than 300 cubic inches while the Rader motor had a piston displacement of around 900 cubic inches. It is from this engine, in part, that the famous Liberty motor was made for the United States government.

The Rader records were made July 27 and 28, and were followed on the same track by a new set of world's records made by Joe Dawson in a Chalmers. Dawson drove 1898 miles in twenty-four hours, being assisted by Joe Gardham, one of the old-time drivers, who participated in some twenty-four-hour races several years ago. Dawson drove nineteen of the twenty-four hours, making eighty-three miles in one hour and doing 100 miles in seventy minutes. The date of these marks is August 4 and 5.

On August 11 at St. Louis, over the Maxwellton mile dirt track, I had the satisfaction of breaking all the world's records from one to fifty miles, for a one-mile dirt course. I made a mile in forty-five seconds flat, which is at eighty miles per hour. The old record was about two seconds slower and made by Louis Disbrow. I made five miles in 3.58, twenty miles in 15.52 and the fifty miles in 40.47. All were beyond anything ever done on a mile track in the past.

I used my Golden Submarine for this stunt and two days later beat Ralph de Palma two out of three heats over the same course.

Louis Chevrolet broke several records during the season, but his best mark came at Sheepshead Bay, September 22, when he beat his own record for cars in the 231-300 cubic-inch class, by driving 190 miles in 54.30, which is at the rate of 110.4 miles per hour. Chevrolet used his own specially built Frontenac car, with which he won the speedway championship of 1917. Louis showed some wonderful speed during the year and led the way home in front of me twice on the speedways. I got my revenge, however, when we met on the dirt tracks, for I managed to defeat him in gruelling contests on the Pacific Coast.

Ralph de Palma started out by breaking the world's dirt track record in Detroit for twenty-five miles on the occasion of his first victory against me. He did the distance in 21m. 2¼s. My time at St. Louis for this same distance was 19.57. On September 3 in Chicago on the speedway, De Palma broke the world's record for twenty miles by doing the distance in 11.02. He did fifty miles the same day in 28.09, both being faster than Dario Resta's time. On November 2 De Palma drove at Sheepshead Bay against the Brooklands record and did ten miles at the rate of 114 miles per hour. On November 10 he drove 169 miles in one hour, beating the Brooklands record by two miles. On November 16 he went after the world's six-hour record and beat it by fifty miles, doing 616 miles in the quarter turn of the clock. The Brooklands record was 566 miles.

In my match race on July 21 against Ralph de Palma at Providence I drove ten miles for a new track record in 8.14 1-5, which beat De Palma's former time of 9.02 1-5. This race proved one of the hardest of my life and I beat Ralph by a few inches. We met in several matches during the season and in each instance the winner was forced to break track records in order to bring home the bacon. In the count I managed to get home four times out of six in advance of De Palma.

Any number of other records of minor consequence were broken by various drivers during the year, most of which were cross-country marks from one city to another. In this particular work Ray McNamara, Clarence Shockliet, Joe Dawson and Fred Junk did the major portion of the work. Each broke two or more cross-country marks, but inasmuch as these are not recognized by the American Automobile Association, no records will be filed by the governing body of the racing sport.

Altogether 1917 was a wonderful year for speed, and many of these records will stand for years to come. The above refers to the pilots affiliated with the A.A.A. The International Motor Contest Association, which controls dirt track racing in connection with the State fairs and expositions, named Fred Horey as champion for 1917 for its circuit. Horey is also Canadian champion.



The blood-sweating, man-eating champion of the outlaws.

Here is Fred Horey, the greatest driver ever developed by the "beyond the pale" racing organization. He arrived in Los Angeles on Tuesday with the idea of accumulating all the speedway titles in addition to his dirt-track championships.

Barney Oldfield: Have just completed an aluminum manifold where the intake is on the inside of the exhaust, entirely surrounded by the exhaust gases. Will this be all right, or will it be too hot and explode the gas before it goes into the cylinders, or will the exhaust gases melt the aluminum. Have been afraid to try it. Please advise. Charles B., Milwaukee, Wis.

I presume the manifold is of aluminum alloy, and not of aluminum. The exhaust gas will not melt it. It will not explode the gas, but it will heat the mixture so much that it will cause a reduction in power. You can use kerosene or a mixture of gas and kerosene with such a manifold and probably get better results than with gasoline. The trouble is, of course, in controlling the heat transfer to the mixture.

Barney Oldfield: I have a novelty which I can put on a Ford car and lock the steering device so that the car cannot be moved by any chance. It is very simple and can be put on in five minutes. I defy anyone to move the car with this attachment, which can be manufactured and sold at one dollar. What do you think of it? E. F. Huntington, Cal.

A good cheap lock which will prevent the car from being driven away or towed away is very desirable, and should have a ready sale. I am not familiar with your design, and so I cannot criticise anything except the idea.

Barney Oldfield: From your long experience in driving automobiles, in hardware, where do you place lubrication? How often would you suggest draining out the crankcase and filling same with new oil on cars such as Buick, Packard, Hudson, etc.?

O. C. S., Los Angeles.

Lubrication is unquestionably first in importance. Draining, flushing and refilling the crankcase might be compared favorably with bathing and eating by human beings. It is quite possible to extend the intervals, but the effect of the extension is quite noticeable on the efficiency of the man. To keep an engine running in its very best form all the time I would drain about every 600 miles. Oil costs less than repairs and I have known owners to run their cars three years without ever taking up a bearing—all because they cleaned and filled the crankcase at intervals of about 600 miles. Of course, 1000 miles is what is usually recommended, but 600 miles is better.

Barney Oldfield: Having read your hints to drivers with great interest, I am taking the liberty of asking advice as follows:

(1.) I have a 1917 Hup which drags. Brakes O.K. Equipment includes Atwater-Kent ignition system, the contact points of which show rapid wear. Am purchasing new points. (2.) Rear a metallic ring, not knock, in the vicinity of cylinder block while making a long grade. Ring fails to disappear with retarded spark. (3.) The pressure of the exhaust gas from muffler is noisy. Is this caused by clogged exhaust gas filter screen or muffler? (4.) Self starter "hums" at times failing to start motor. For your information would advise that I start in Intermediate. Would this cause the multiple disc to "spin" affecting the self starter in any way?

A. KELLOGG, Los Angeles.

(1.) "Dragging," as you interpret it, may be caused by either excessive friction or a reduction of power. If the brakes are O.K. I would suggest first that you check up wheel alignment because poor alignment may cause a scraping action which consumes power and gives the effect of a brake drag. Oil up. This means everywhere because one or more dry bearings will make themselves known. There may be an out of alignment condition in other parts, as, for example, the front axle, one of the rear axle shafts, the clutch, etc. About the point wearing, that is expected after some running. Do you reverse the ignition switch often enough and do you trim and adjust the points three or four times a year to prevent excessive arcing? (2.) It may be a loose ring, but I would suspect that only after I had made certain that the movement of the spark lever retards the spark enough to kill a spark knock. Is the fan striking a small part? (3.) I rather think the reverse condition. A clogged condition would further retard the flow of gas. Look for a leak or broken muffler. (4.) The clutch has no connection whatever with the starting motor. The pinion spins because it is turning around and cannot mesh with the flywheel. A weak spring back of the pinion would cause it; likewise a pinion that does not slide freely on the worm.

Barney Oldfield: (1.) Can I have a magneto put on my Cadillac 8, 1917? (2.) Can I run the car with ignition system connected with dry cells when battery is removed, cranking by hand?

ROLAND J. G., Dyer, Nev.

(1.) Yes. (2.) Yes. After removing battery take up generator terminals. Take your dry cell unit (4 cells in series) ground one end and connect other end with the primary wire on the ignition distributor. The only trouble with this is you will have to break the dry cell connection to stop. You can run one of the wires out and place a temporary switch in line.

Barney Oldfield: What is the idea of having an owner's name framed in his car, as per order of the California Vehicle Department this year?

H. A. H., Greenfield, Cal.

So far as I know, it is merely for identification.

THE WISE SAYINGS OF SPORT O'MALLEY

BY EDWIN F. O'MALLEY.

CHARLEY (Yea Bo) Van Loan, obtruding an un-Hooverized bread basket, was one of the most thrilled at the Doyle academy last Tuesday night. He occupied seats Nos. 1 and 2 at the ringside. As Beanie Walker was absent, Van had little trouble breezing home on the chin strap as the wit of the evening. Said he was there merely to seek atmosphere for a new story, but the way he chuckled and grunted his satisfaction, his alibi suffered an awful bilge.

George Goldsmith never misses the four-rounders. Says they are the greatest that ever came over the Sierras. Always in the trenches at the ringside, he continually tips off his indwelling delight by an alphabet of faces that would put a cameraman to the despondencies.

Just after Harry Shields clipped forty winks into Cliff Thomas last Tuesday at Doyledale, the ring jingled merrily with a rain of silver. Dr. Cureall quickly broke the spell that lay so heavily on Cliff's slumbers. As Doyle was energetically chafing Thomas's cheeks the latter suddenly came out of his dazed condition and tugged himself to a standing position. Gazing with agonies of envy toward the rolling cartwheels, he purred to Jack, "Gee, pick up a few of them for me, I need them so much." Thomas didn't realize the bout was over and told his seconds he would get Shields in the coming round as soon as the ring was cleared of the silver.

Tropics for Sam Langford. The tar baby is now on his way to Panama, where the game, at present, is good for the colored contingent of American scrappers. There he will be joined by Sam McVey, Harry Wills, Jim Johnson and probably Jack Johnson. What a card it would be to have this bunch meet in a battle royal on July Fourth in Panama!

Census reports declare that the United States boasts over 100,000,000 souls. Just before going to press a rumor had it that eleven-tenths of them were pulling for Fred Fulton to lay it thick and slab on Jess Willard's jaw, should the two get together between this time and the next glorious Fourth.

Johnny Powers is a great fancier of Jack Dempsey, the sensational California heavyweight. He saw Jack in action twice, once against Meehan and the other time against Morris. Powers asserts that Dempsey improved at least 50 per cent. over his first go. He has never seen Fulton in action, but is sincere in his opinion that it will take a crackajack to lay the Californian low.

Billy Crane, dean of American comedians, cheats Father Time out of a new lease of life every time he (Billy) ringsides it. Crane never ducks a padded mitt entertainment, whether he is within short or long-range distance of it. For almost three generations he has seen the best fistiana has offered. Billy's enthusiasm advances on full stretch every time he conjures up the battle between John L. Sullivan and Paddy Ryan near New Orleans in the early 80's.

"Ah, Will (this to Will Wyatt,) you should have seen the Boston boy on that day. When he reached the ringside he jumped over the ropes without touching them. As he pulled off his bathrobe and drew himself up to his full height a murmur of delight and admiration broke from the spectators. He was the grandest specimen of humanity I had ever seen. Almost a lapse of forty years has never changed my opinion. I firmly believe that a man never breathed that could have licked Sullivan on that day."

Spider Baum bids fair to be the Eddie Plank of the Pacific Coast League. Judging from the way we saw the Spider pitch against the Angels one Sunday afternoon last season, we are fain to believe that there is a bunch of cunning still left in his sturdy right arm. We should not be surprised were he to prove the sheet anchor in the box for the Seals this year.

So the game is to lose Biff Shaller. Biff says he's through for good. Downs has been unable to charm him into a re-signing. Sluggish in nature, and apparently the laziest ball player that ever pranced in an outer garden, he has the peculiar faculty of getting there just the same, and his record shows him one of the niftiest players in the Coast League. He was a tower of strength to Hen Berry last year. The Seals without Biff and Fitz—well, not in the first division.

We opine that no one will scrape around shortstop for the Cubs but Master Hollocher. The only thing Bancroft has on him is the stick. Hol should be a revelation to the Chicago fans. His peg to first is joy to look upon. It has Joe Berger's trueness and Bobby Davis's speed. The inimitable secret of it, however, can best be described by a contradiction in terms, viz., the ball leaves his hand almost before he scoops it. He may fall down, but never in the fielding and winging line.

Battle Royal.

DIAMOND RIVALS PLAY PEPPERY GAME TODAY.

THE third game of the three-game series being played between the San Pedro Merchants and the Vernon Athletics, is scheduled for this afternoon, and will be played on the Maier Park diamond. The first contest of the series was annexed by the Shipbuilders' aggregation in which Curley Brown had the better of a pitchers' duel with Pete Schneider, San Pedro winning by a 2 to 0 score. The second game resulted in a 1 to 1, eleven-inning tie which will be played off today.

Keen rivalry exists between these clubs, and as a result the players have extended themselves to the limit in order to cop the larger percentage of the gate receipts, and the fans have been kept on edge by the fast and sensational fielding of the players of both teams.

Schneider has fully recovered from his recent illness and will be in first-class shape when he faces his opponents in today's game. This will probably be Schneider's last appearance on the diamond this winter as he expects to go shortly to the big league training camp. He is anxious to redeem himself for the former defeat at the hands of the Shipbuilders. Chet Thomas, the star catcher of the Boston Red Sox will be in the line-up for the Vernonites and will catch the curves of Schneider.

The same strong line-up of Coast and major leaguers will be seen in the fray, including Terry, Borton, Wotell, Chadbourne, Cook, Thomas, Cutshaw and Carl Sawyer, who will gas shell the fans with his brand new line of comedy. Brown and Cook will form the gunnery for the Merchants, and a large contingent of fans are expected from the Harbor to witness this battle, which is one of the few remaining games to be played in the winter circuit.

Orendorff and Chech will give the decisions and call the game promptly at 2:30 o'clock. The line-up follows:

Vernon Athletics.		San Pedro.
Schneider	P.	Brown
Borton	1B.	Stovall
Thomas, Gomes	C.	Cook
Leathers	2B.	Cutshaw
Birkel	3B.	Pinnelli
Terry	S.S.	Sawyer
Wotell	L.F.	Smith
Chadbourne	C.F.	Mensel
Snyder	R.F.	Gans
Goodman	Utility	Larsen, Wares

MOODY RESIGNS AS HOLLYWOOD COACH.

Graham Moody resigned his post as athletic director of Hollywood High School yesterday after several years of successful service at the foothill institution. The former tanbark and track mentor will leave immediately for Bakersfield to accept a lucrative position as geologist for one of the large oil companies. Moody has always succeeded in turning out scrappy teams that thrilled the bleachers by staying game until the last whistle, no matter what the odds might be. His many friends in prep-dom unite in wishing him the best of success in his new situation.

ATHLETIC ACTIVITY ATOP NORMAL HILL.

A baker's dozen of basketball and volleyball teams have been organized among the gymnasium classes at Normal Hill Center and ambitious scehedules of play doped out for the contestants. The various quintettes have named themselves after branches of the service and keen competition is predicted.

TIRES
At ½ Price
Fresh from the factory; selected seconds; full of good service. All orders C.O.D. or approval—no money in advance. Tubes guaranteed one year.

Size.	Plain Tread.	Non-Skid. Tubes.
28x3	$7.85	$8.00 $1.95
30x3	8.05	2.05
30x3½	10.10	11.05 2.80
31x3½	10.50	11.50 2.90
32x3½	11.00	12.10 2.95
34x3½	11.70	12.50 2.80
32x4	16.25	16.00 3.05
33x4	15.75	16.50 3.20
34x4	16.00	17.20 3.45
35x4	16.00	17.50 3.65
36x4	17.00	18.75 3.65
38x4	17.25	18.50 3.70
34x4½	21.00	23.25 4.45
35x4½	22.00	24.00 4.50
36x4½	22.75	24.50 4.60
37x4½	23.75	25.50 4.75
35x5	24.00	26.50 4.75
36x5	24.50	27.00 5.20
37x5	25.00	28.00 5.50

OPEN ALL DAY SUNDAY
TIRE SUPPLY CO
613 S. OLIVE ST.
LOS ANGELES
BROADWAY 1305 PHONE SALE F 6842

SAVE COLLARD on Tires
Guaranteed 3500 MILE TIRE

Size.	Plain Tread	Tubes
28x3	$ 7.65	$2.00
30x3	8.15	2.10
30x3½	10.40	2.35
31x3½	11.00	2.40
32x3½	11.60	2.60
34x3½	12.70	2.65
36x3½	15.25	2.75
30x4	15.30	3.10
31x4	16.00	3.10
32x4	16.30	3.25
33x4	17.10	3.50
34x4	17.35	3.60
35x4	18.00	3.60
36x4	18.20	3.75
37x4	20.00	4.45
34x4½	23.25	4.45
35x4½	24.00	4.55
36x4½	24.60	4.65
37x4½	25.50	4.75
35x5	26.75	4.80
36x5	27.80	5.20
37x5	28.65	5.55
38x5½	35.30	5.90

The Non-Skid Casings in Proportion.
We Carry All Standard Makes in Stock.
Prices subject to change without notice.
Tire Co. of Cal., Inc.
756-58-60 S. Olive St., Los Angeles
Main 3754. Phones A3091.
Open Evenings and All Day Sundays.

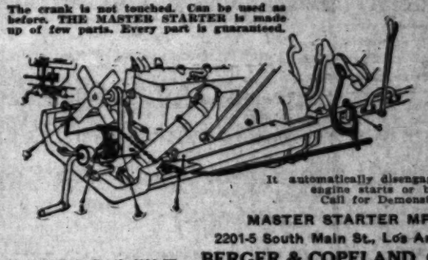
BARNEY OLDFIELD
—sells the new FIRESTONE tires
—repairs and retreads all makes.
1211 S. Hope St.
Main 3359
F2278

Cline-Cline Co.
SUCCESSORS TO DYAS-CLINE CO.
214 West Third St.
and Spring at Sixth.

ANNOUNCEMENT
The Smith Form-a-Truck Sales Co., 200 West Pico St., has been appointed distributor in Southern California and Arizona for the Gramm-Bernstein motor trucks. A complete line of trucks and parts will be carried in stock and present and prospective owners of Gramm-Bernstein trucks are assured prompt attention and high-grade, dependable service.
Every Gramm-Bernstein truck carries a guarantee of the transmission, radiator and all springs for the life of the truck.
Capacity sizes, 1 to 6 tons, worm drive.
Gramm-Bernstein Motor Truck Co., Lima, Ohio.
Smith Form-a-Truck Sales Co.
200 WEST PICO STREET
Broadway 4800 Home 2184

We only ask a privilege of giving you
A POINTER

HORSE SHOE TIRES
Pacific Rubber Co.
433-5 West Pico St.
Coast Distributors.

MASTER STARTER No Wear No Noise
FOR FORD CARS
The crank is not touched. Can be used as before. THE MASTER STARTER is made up of few parts. Every part is guaranteed.

It automatically disengages itself when engine starts or backfires.
Call for Demonstration.
MASTER STARTER MFG. CO.
2201-5 South Main St., Los Angeles, Cal.
Home 20416. South 6298-W. BERGER & COPELAND, City Agts.

ANNOUNCEMENT


Most Modern-Equipped Auto Top Factory on Coast
The Dustin-Roman Auto Top Company will open their new building on Figueroa at 11th street, about March 1, and will be pleased to have the Automobile dealer and owner to call at their new home. They will gladly show you their modern plant equipped with the different departments in lines of work connected with automobiles. Wood working, metal, painting, windshield, top trimming. Where you can have your Auto dolled up. Or you can have the smallest amount of work done on your car according to the amount the customer wishes to expend.
This new firm believes that by giving some consideration to their employes, such as good air, light, conveniences in a way to do his work, they will get better workmen and men that will work to their interest, thereby enable them to keep good their motto for "Speed with Efficiency." The customer being benefited in the end by a low figure on his work, and less loss of time in his car being held up.
1041-47 South Figueroa

Tire Rebuilding Pays
Fabric Casings and Cords Rebuilt Like New.
With Ribbed Cord Treads.
Fabric and Rubber Guaranteed.
3500 Miles Wear.
Cost About Half-Price of New Tire.
Ask About Our Factory System.
Western Tire Co., 612 So. Olive St.
LOS ANGELES, CAL.

The Rotogravure Section of the Sunday Times is the only thing of its kind in the West. It stands alone on the pinnacle of success, an achievement in the world of letters, the successful offspring of the largest newspaper in the

Detroit Electric
Each succeeding day you own a Detroit Electric will bring forth added reasons to justify your belief that it is the best car for you.
Detroit Electric
Home 52510
Wilshire 5491
Anderson Electric Car Co.
Direct Factory Branch
F. S. ROGERS, Mgr.
1715 West 7th Street

...rand New Make of Motor Car to Appear Soon on Auto Row.

...Something New.

...W ARRIVAL ...N AUTO FIELD.

...Experts Praise Air-Cooled Machine.

...Farm Approval at the Eastern Shows.

...to be Established in City Soon.

...Angeles automobile dealers ...ated the automobile shows in ...York and Chicago brought ...teresting gossip concerning ...ogress in the automobile field ...attracted more than a little ...tion at the big eastern exhibits. ...e Helmes car, an air-cooled ...r designed and built by Ar... ...Helmes, formerly vice-president ...the Franklin Automobile Com... ...ld for seven years chief en... ...of that organization. The ...Helmes has the backing of ...ur prominent manufacturers ...the Middle West and has secured ...e plant at Canton, O., where ...r production is now under ...

...the car is a roomy seven... ...ger of 124-inch wheelbase, a ...h degree of economy of fuel ...s achieved, due to its air... ...ign and scientific elimina... ...of unnecessary weight. Twen... ...miles to the gallon of fuel ...ed by the makers of the new ...s a tire economy in propor... ...the growing insistence of the ...ver upon economy as one ...the virtues in a motor car ...ould attract much atten... ...to the Helmes, and the dealers ...the local row reported that it ...the real center of interest at the ...auto exhibits.

...The Los Angeles representation of ...Helmes has not yet been an... ...ced, though it is known that a ...ber of applications for the deal... ...have been made. The fact ...delivery of the new car will ...begin in March makes it prob... ...that the decision in the matter ...local dealership will not long ...pended, and the "home of the ...Helmes" will be made public.

...LOSED CAR SALES ...CREASED BY RAIN.

..."Closed cars," says J. B. Fahy ...Salesbury Company, Ford ...ealer, "have become more popular ...the couple of weeks on account ...the bad weather, which causes ...people to realize the convenience ...owning an all-year-round car. ...Not only has the weather af... ...closed sales on our Ford sedans, ...factory advance on all Ford ...models except the enclosed cars, ...has helped to quicken the sales on ...these cars.

...The convenience of making long ...trips in a closed cars is being real... ...by the public more and more ...every day as they begin to see the ...difference between the—old heavy ...and cumbersome, from the new, ...light and enclosed cars."

...TON BRAVES TO CARRY OWN GRIPS.

...Boston National League players ...are required to carry two grips ...on the circuit this season in... ...stead of a single one, as in the past. ...The action of the ex-champions' ...management will require the players ...to carry their own uniforms and ...shoes in order to avoid the ...delays in the transpor... ...of baggage.

...IS THRIVING IN SPITE OF WAR.

...Canada has been in the war ac... ...nearly four years, yet 1917 ...saw the opening of eight new ...plants, and, judging by the ...number under construction, this year ...will see even more in commission. ...Seventy new links were laid out last ...year in the Montreal district alone.

Truck Transportation Problems.



This department is being conducted for the many persons in need of expert advice on questions of motor transportation. Address any query you may have in mind to the Truck Transportation Department of The Times and it will promptly be answered to the best of our ability.

Q.: Please give me available information as pertains to desert trucking. Is it preferable to use worm or gear-driven trucks for such work?

A.: Yes, worm-driven would be the best, with a low final drive gear ratio which would enable you to negotiate more of your haul in "high." Do not use a chain drive because sand and grit picked up by chain sprockets will tend to cut links and will continually give trouble. It is well to remember that worm-driven vehicles are in most cases dirt-proof.

Q.: What gear ratio should be used in four-ton truck that is hauling pipe daily over mountain roads? The roads traversed are very rutty and there are numerous chuck holes which on steep climbs impede the speed of the truck.

A.: From your description would suggest that you employ the use of a 16 1-2 final drive gearing. This would save wear and tear on transmission and motor.

Q.: I have a four-ton truck and make a specialty of hauling hay. What would be considered a capacity load if I added a four-ton trailer? Most of the hauling is done over paved roads.

A.: With your four-ton truck and with the proper trailer equipment and driven over paved roads, you should be able to haul all the state law will allow on the roads, which is twelve tons.

Q.: What is the most efficient clutch for ...ruck use, cone or disc? Why?

A.: Disc. Because of soft engagement and lighter weight. There is less centrifugal force to stop when shifting gears. With a cone clutch there is a tendency for the leather to burn and get hard. It is also exposed and catches dirt and water.

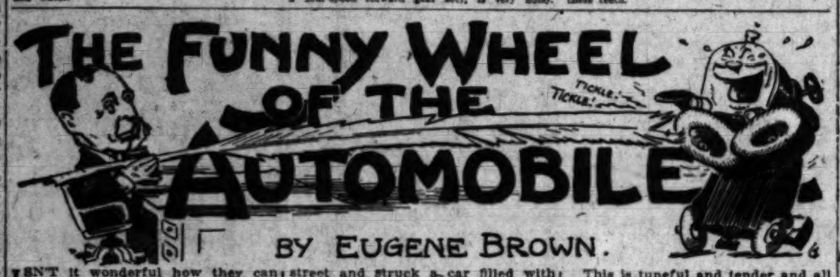
Q.: What is the most advantageous braking system? Braking on transmission, driveshaft, or direct braking to wheels?

A.: Direct braking to wheels is preferable. By braking same directly on the wheels breaking strains on universal joints, drive shaft, differential and axles if thereby eliminated.

Q.: I am a daily reader of your paper, and, having seen the answer to the truck transportation problems of the desert, I am writing to ask you if you can give me some help in regard to the following: I have a 1912 three-ton KlineKar truck. The transmission when running in high, which is a gear (it being a four-speed forward gear set), is very noisy. When running in third speed ahead, which is direct drive, it is fairly quiet, but in high, when traveling with momentum, is very noisy. The bearings, I am told, are of the annular ball type. Recently I had the old bearings renewed with reground bearings, thinking thereby to eliminate the noise. The work was done by the Pacific KlineKar branch. As that failed to eliminate the noise, I had the transmission taken out and gone through by a very able mechanic, thinking that perhaps the employee who put the bearings in at the Pacific KlineKar branch had failed to adjust them properly. However, I found that everything was in good shape and could not be improved; that the gears and bearings were in very good shape; also I was informed that the annular ball bearing is instined to be noisy. Now, I would like to know if such is the case and if there is any certain kind of grease I could use that would help eliminate the noise. I will appreciate any information you can give me and trust I may hear from you in the next Sunday Issue.—E. H. DeM., San Dimas, Cal.

A.: Ball bearings are not noisy. Grease is not proper to use in transmission with ball bearings—the lubricant mostly used in transmissions of this type is 600 W gearcase oil. Transmissions are generally noisy when working through gears, but should be fairly quiet in high. If noisy in high the noise is in the gears that drive the countershaft or in the reverse idler. It may be that at some time that some of the gears in the transmission may have been made by someone outside of the KlineKar company and the teeth are not of the proper shape. Most transmissions have a special form of gear with a short, stubby tooth and very few concerns have the proper cutters for these teeth.

THE FUNNY WHEEL OF THE AUTOMOBILE



BY EUGENE BROWN.

ISN'T it wonderful how they can make regulations as fast as a fellow can break them?

Sometimes I think these good fellows we put into office turn wolves over night. At any rate they work overtime getting after us. Seems to me I can't go 'round the block without butting into some new-fangled rule made for the purpose of putting me in the nine hole. I'll bet now my leg is calloused half an inch thick from wearing a ball and chain. I've broken enough rock to make two Washington monuments and have enough left over to build a mausoleum for the Queen of Sheba.

There's a new set of rules our every month and a man has to be a double-entry book-keeper and a lightning calculator to keep up with them. If all the road and traffic regulations that have been put out were published in one instalment it would make the Encyclopedia Britannica look like a pale pink almanac.

At the same time most of us would be in jail or on the road.

Now they won't let me turn Lizzie around in the middle of the block. If I want reverse English I have to give her another swig of cough syrup and coax her along to the next corner. If I happen to get into a crush I may have to plug ahead and keep a-going until I get to the end of the street or into another State.

And they have the nerve to tell me that they are doing this for my own good. They say that some time when I am backing across the middle of the road I am liable to go to sleep and then some yellow car will butt into Lizzie and smash all of her ribs.

One smart aleck cop told me the garages were putting in turntables for hopheads like me. Don't I know it. Now I fool him and go there when I want to turn around. At one place they have a table with ball-bearings and when it is well oiled I can spin around until I get dizzy. The trouble with me is that it always seems to stop the same place it starts and it takes me an hour or two to get away.

The last time I was there I was dazed when the merry-go-round stopped and I backed down into the street and struck a car filled with pallbearers. I missed the hearse by twenty feet.

That night the judge came out to my place with the Gasoline Glee Club and they presented me with a magnificent individual ball and chain.

I suppose they thought they were smart.

But anyhow the ball and chain are made from the most sumptuous pig iron. The ball itself is a massive affair, weighing twenty-four pounds, and is made to replace one I lost while trying to run away from the stockade. It has my monogram daintily engraved on an aluminum plate accompanied by the slogan: "This round is on you." The chain is about three feet long and also very heavy. It is of the purest metal.

The judge made the presentation speech and I think there was a vein of sarcasm in his remarks. He said that they hoped I would continue to wear it as a token of their esteem—not for its intrinsic value, but for the associations it would suggest. The tie that binds is the dearest tie of all. "That ought to hold you for a while," said the judge in his peroration. As he concluded there wasn't a dry eye or a dry throat in the company.

They smoked up all my cigars and emptied my ice box and then staked me out on my own lawn just like any other goat.

Would I make a speech?

I would not.

The newspaper report of the affair next day gave the judge's remarks and then said that I was visibly affected and too full for utterance. At that I wasn't the only one.

Before they were chased away from the place the Glee Club, which is made up of those eminent Indians, Buck Durant, Dock Chalmers, Butch Dodge, Kid Ford and Bones Studebaker, sang the grand old ballad, "The Good Old Ball and Chain," which goes to the familiar air of "Good Old Summer Time." The chorus is like this:

"Oh, the good old ball and chain;
The grand old ball and chain;
The finest thing you ever saw
To check a wobbly brain.
It sticks closer than a brother,
Oh! I would have no other,
So go and tell my mother,
I've a good old ball and chain."

This is tuneful and tender and all that, but after the boys had sung this about forty-three times it became monotonous. Even the neighbors who had gathered to cheer began to make coarse and critical remarks and a little short of midnight a vigilance committee persuaded the judge to take his charges home.

The next day when I was wearing my gift and had resumed my task of breaking up my country into small pieces a tourist stopped his car on the road leading by the stone quarry and gazed curiously at me for some time. Then he remarked:

"What are you carrying that chain for?"

I looked up at him and then removing my cap to expose the convolutions of my magnificent dome, I replied:

"To keep from skidding."

The stranger laughed in a sarcastic manner and retorted: "Quit this kidding me." Just like that.

My, but he was handy with it.

However, whatever honor attaches to the possession of the most beautiful individual ball and chain in the country is mine.

Lizzie helped me win it. In fact, without her I would not be here—at the rock pile—today.

Hooverize!
Economize!
Gasolize!

The "Half Million Dollar Motor" in

The New Briscoe

Is a Miser in Economy

26 to 30 miles per gallon of gasoline. (Owners' statements.)

I will guarantee you more than 20 miles per gallon.

The BRISCOE half-million dollar motor does not leak oil. Does not waste it. Two three hundred miles per quart.

The cylinders and pistons are all ground finish and fit properly. There is no smoke back of a Briscoe.

And tires are saved by the velvety action of the BRISCOE full-elliptic springs.

The BRISCOE is being spoken of as the "Skidless Car," because it does not skid on wet pavement. Try it some rainy morning, you will learn something about road balance you never knew before.

The BRISCOE rides easy, runs smoothly, turns short, and is the greatest value and the most complete light car on the market at near the price, $950, delivered, freight and war tax paid. REMEMBER CARLTON SERVICE GOES WITH EVERY BRISCOE.

DON W. CARLTON
ELEVENTH AND FLOWER STS.
LOS ANGELES Main 6711
60388

The New Ones.

LATEST MODELS COVER ALL TYPES OF AUTOS.

"WAIT till you see our new Velie models," enthusiastically exclaimed Sales Manager Lyman P. Clark of the Lord Motor Car Company in a conversation yesterday. "The people of Los Angeles have only seen a few of the Velie models thus far and will certainly be surprised and delighted with our new stock, which is being rushed to us as fast as transportation facilities will permit.

"The Velie Motors Corporation puts out a complete line of every type of automobile, and, as one might expect from the touring car, they are of the most stylish design possible. Augmenting our present stock of sedans and coupes, we are introducing the Velie town car, so favored by the society of the East. An additional supply of two and four-passenger roadsters are also on the way, embodying the most up-to-the-minute style of automobile design. The Velie four-passenger roadster is undoubtedly one of the snappiest little cars on the market and we have been unable to meet the demand for them this season.

MAKES HIT.

"We also have one of the famous Velie sport models on order which created much comment at the San Francisco automobile show. I believe the Velie sport model is the classiest sport car on the market, bar none. First, it has the regular Velie long-line effect, which allows a white high light to stream from the hood back to the rear in an unbroken line. Then the three big nickel exhaust pipes along the sides present an appearance of startling novelty which has attracted much attention back East. The white wire wheels, double rack of wheels on back, and the smart little top add the finishing touch.

CLASS THROUGHOUT.

"The appearance of the Velie has always attracted the discriminating eye of those desiring an aristocratic machine, and as for the mechanical angle, well, with a Red Seal Continental motor, Timken axles both front and rear, Remy ignition, dry-plate clutch, Rayfield carburetor and many other paramount features of construction, I don't see what else could be wished for, and, to top it all, the Velie is very moderately priced, as a comparison with other automobiles will readily demonstrate.

"The only thing that is worrying me is how we are going to get enough machines from the factory to supply the demand, once we have the full Velie display before the public."

On Ascot Trail.

SPEEDY SWEEPSTAKES ON CARD FOR SUNDAY.

THE 1917-1918 automobile racing, ushered in with a blaze of glory and a brilliant success last Thanksgiving Day, is going out the same way at Ascot Speedway, next Sunday.

In honor of the occasion—and also because they usually offer their patrons real races for their money—the Ascot heads have arranged a card for March 10 that promises more in the line of genuine racing sport than anything offered here this season. The George Washington Sweepstakes and the one-mile Blinkey Ben dash have drawn out a field of drivers that are top liners on any track in the world, and the gasoline hounds are assured of some genuine thrillers when George Adair drops his flag to send the demons on their way.

STARS.

While such stars as Barney Oldfield, Cliff Durant, Eddie Hearne and Tommy Milton would be enough in themselves to assure a crowd, the presence of several "come-backs" and new comers to the local course are making the March 10 card notable in many ways. Eddie Pullen, Joe Thomas, "Villa" Fred Horey and Brent Harding, the "kid" champion are all down on the programme as starters, and the old favorites must look to their laurels if they want to stay in the castor oiled spotlight.

Pullen is returning to the game after a year of quiet living. When he discarded his racing suit and goggles Eddie was about as popular an idol as ever was enthroned in Los Angeles. He had been driving consistently and daringly, taking his beatings and giving them, but always letting both the crowd and his opponents know something besides a prayer meeting had been going on. Now he is going to get back behind the wheel of a speed creation, and his many boosters are hoping a year "on the ground" has not impaired his nerve nor dimmed his eye.

OLD TIMERS.

Along with Pullen will come Joe Thomas, Eddie's team-mate in the days when the Mercer squad was cleaning up all the way from New York to Tacoma. Both Thomas and Pullen have been signed to drive the fast cars entered by Adelson Brown, and the wealthy amateur will have the satisfaction of knowing he has signed two of the best drivers in the business to signal his debut into the gasoline sport.

Fred Horey will be the newcomer local fans will watch with particular interest. The "outlaw" demon has been burning 'em up in the East and Middle West for the past two years, the I.M.C.A. dope book showing him as possessor of all the mile dirt track records in captivity. Since coming here Horey has torn off miles in practice in close to record time, and with any sort of a break in racing luck, say the railbirds, he figures to give the older stars a real argument for the $5000 purse.

That a big crowd will say farewell to the winter racing season is indicated by the rush at the Dyas company for reserved seats and parking spaces.

Demand Class.

SOUTH AMERICA WANTS MORE ENCLOSED CARS.

THAT there has been a great increase in the number of high grade automobiles shipped to South America since this country entered the war, is the information received from the Cadillac factory by J. E. Brown, Los Angeles manager for Don Lee.

"In a zone adjacent to the parallel 35 degs., south latitude, extending across South America, 18 per cent. of the Type 57 cars shipped have been of the chauffeur-driven variety," said Brown. "The percentage of enclosed cars sold in the same north latitude across the United States is less than 5 per cent.

"Town limousines and town landaulets are going in batches to Buenos Aires, Valparaiso, Santiago and Montevideo. The South American family of wealth and social position, it seems, refuses to permit any of its members to drive a motor car or to even sit in the same compartment with the chauffeur. At the same time, the South American is beginning to realize the superior qualities of the enclosed car over the open type."

At the Cadillac factory one large building is given over to the boxing and crating of Cadillacs destined for shipment overseas. Automobiles shipped to foreign countries must be carefully boxed. These Cadillacs are handled and boxed with all the care one would bestow upon the boxing of a grand piano. When these boxes reach an American seaport, they will be lowered into the hold of a liner. If one should drop from the sling, the crate must not give way, which indicates that time and expense count in the boxing operation. Cars are prepared in this way for transportation to Argentina, Chili, Uruguay, Japan, Java, Manila, South Africa, Spain, the West Indies and other parts of the world.

Meets Demand.

SEDANS JUST RIGHT FOR US, SAYS FILM BEAUTY.

THE Lord Motor Car Company received a very pleasant word of commendation this week on their Velie sedan from Miss Bertha Corbit, a pretty little Triangle star.

"I recently made a trip to San Diego in my Velie sedan, said Miss Corbit, "and it was the first time I ever enjoyed the trip. I have always gone down on either the train or in an open car. Everyone knows all about being 'train tired'—that unpleasant feeling that lasts for hours after you get off, and everyone knows that "mussed-up' feeling after a long ride in an open machine, when your face is covered with dust and your hair is stringy. But I stepped out of my Velie in San Diego before the U. S. Grant Hotel feeling just as neat as when I left Los Angeles and I wasn't the least bit tired. The seats are so soft and springy that you can ride all day without getting tired and the Velie is the easiest running car I've ever been in.

"The sedan is very popular among the movie girls," continued Miss Corbit. "In the first place, we sometimes do a great part of our make-up at home in the morning before a picture and with a sedan we can arrive at the studio without suffering from the effects of the strong wind encountered in an open machine. Then at luncheon and between action we can jump into our sedans with the curtains down and run home without having to change to street attire. In the evenings when one goes to the theater, they can step out of their sedan spick and span without a single curl out of place, and when it rains and is cold the heating contrivance keeps everybody warm.

"The Lord Motor Car Company certainly has a warm place in my heart and also that salesman who persuaded me to buy a Velie sedan."

OXY GRIDIRON VETERAN DEAD.

Lewis E. Murray, a member of Occidental College's first football team, the famous eleven of 1895, was buried in Riverside Thursday. At the time of his death Murray was attended by Dr. S. M. Goodale, also a member of the first grid machine put out by the Tigers. Murray, under the guidance of Coach Sam Haskins, developed into one of the best ends in the south and, although he weighed in at 135, tackled like a battering ram, as well as kicking goals for the Bengals. Members of the '95 team living in Los Angeles sent a floral remembrance to the funeral.

SIMPLICITY—

There are no springs, no cams, no dash-pots—nothing to get out of order or to tamper with in the

MASTER

carburetor. You can instantly obtain any mixture/ required with a Master by a touch on the steering post control lever.

Master Carburetor Co.,
922-24 So. Los Angeles St.
Main 6706. F1923.

We Have Nitrogen

LAMPS

on hand, notwithstanding the scarcity. A big stock of every size on hand—not more than three to a customer.

Electric Equipment Co.
Automobile Electricians.
Twelfth and Grand.

NIGHT & DAY
TIRE SERVICE
MONROE
SERVICE CAR
ALWAYS READY
"JUST PHONE"
Goodyear Service Station
Monroe Tire & Rubber Co.
1010 S. Main St.
Home F1321 Main 5076

AUTHORIZED
Ford
AGENCY
Sparks & Finch
221-223-225 E. Sixth St.
Main 1092 A3633
Touring Used Fords
Runabout Repairing Guaranteed
Coupelet Ford Parts
Sedan Ford Accessories
Ton Truck Fords Rented
EASY TERMS
Most accessible Service Station.

TIMES DIRECTORY of Automobiles

Allen-Murray — TWO LEADERS. C. WILL RISDEN. 1115-1117 South Olive St., Los Angeles, Cal. Phones—60731; Main 8867.

Fords---Fords---Fords — The oldest Ford agents on the Pacific Coast. Complete service station, showroom. Terms if desired. The Pacific Kissel Kar Branch. Phone.

Times Directory of Motor Trucks

Garford — 1 to 6 Ton Capacity——7 to 10 Ton Tractors. GARFORD MOTOR TRUCK CO. Main 3283. 310 West Pico St. Main 3283.

FAGEOL — The Truck with the compound gear shift and self-oiling springs. RUDDLE & MENILLO, Pico 2941. 231 North Los Angeles St.

L. & B. — TRUCK ATTACHMENT. L. and B. Truck Manufacturing Co., 1410 So. Los Angeles Street, Los Angeles.

REPUBLIC — Only Internal Gear Drive Truck. D. F. Poyer Truck Co., 942-46 So. Grand Ave.

Times Directory of Automobile Tires

Cleveland Standard Tires — Main 457, A 5219

MASON — TIRES AND TUBES. California and Arizona Distributors. C. FRED THOMPSON TIRE CO. A2219 1239 So. Olive St. Main 8289

Old Tires Made New — Prices range from $2.50 to $5.50. TIRE CONSTRUCTION CO., Pico and Olive. Main 276 A9940

Tyrian The All Red Tire — TYRIAN SERVICE EVERYWHERE. H. F. WADE TIRE & RUBBER CO. Main 5. 512 W. Eighth St. A1139

Trailers — "MADE IN LOS ANGELES" BY LOS ANGELES TRAILER COMPANY. Bdwy. 7618 1828 Palmetto Street. A4788

TIMES DIRECTORY of AUTOMOBILE ACCESSORIES Etc.

CAMBRIA — SPRINGS FOR SERVICE AND RELIABILITY. Cambria Spring Company, Inc. 916-918 South Los Angeles St.

L. A. Motor Supply House, Inc. 1053 South Main St. Open Nights and Sundays. The Largest Exclusive Retail Auto Accessory House in the City with Dependable Service. AJAX TIRE SERVICE DEPOT

Puente OIL CO. — GASOLINE with the Punch — Apex Motor Oils

VESTA — BATTERIES. THE BEST BATTERY MADE. Alle S. Hamilton, Prop. L. A. Ignition Works. 1067-11 So. Main—1060-10 So. Broadway. F1237; Main 388.

Pacific Air — COMPRESSORS. PACIFIC AIR COMPRESSOR CO. Best two-stage air compressor ever manufactured. Made in Los Angeles. 917 S. Grand Ave. Bdwy. 3624; 60494.

BUICK — HOWARD AUTO CO., 1323 S. Flower St. Home 60009. Main 9040.

CADILLAC "8"—DON LEE. 12th and Main Sts. Phones: Main 8763; 60339.

KISSELKAR — FORD — FEDERAL and KISSELKAR Trucks. Pacific KisselKar Branch. 1001 So. Olive St. Phones: Bdwy 2963; 10457.

MERCER—Geo. R. Bentel Co., 1015 South Grand Ave. Phones: Broadway 4376; 60027.

MOON—Reilly Motor Car Co., 1228-30 S. Flower St. Phones: Bdwy. 3741; F6016.

SIXTEEN VALVE STUTZ—Walter M. Brown Co., Washington at Figueroa. 27009—West 235.

ABNORMAL PAPER PRICES

Affect the cost of all commodities purchased through the ordinary channels of trade.

In every case

THE PUBLIC PAYS

Paper prices can be reduced by lessening consumption of book and bond papers and saving all grades for sale to waste paper dealers.

War-time Baseball Season Fast Approaching with Promise of Speed.

Finis.

WINTER TROUT SEASON ENDED.

Next Action for Fly Rod Men in April up Coast.

Wonderful Sport Lot of Surf Spoon Experts.

Southern Anglers may Enjoy Fun Almost All Year.

By long odds the best midwinter trout-season Southern Californian angling-licensees ever knew, closed last night with the month of February; and now the fly-rodsters will find nothing further to do beyond fussing with their tackle until fishing opens again in the up-Coast counties of Fish and Game District No. 3, on April 1. The rest of the South waits another month until May 1.

Favored by an exceptionally dry winter which held the big "breeders" bar-bound at the mouths of the Santa Ynez, Ventura and Santa Clara rivers weeks longer than normally, experts at the surf-steelhead game enjoyed some wonderful sport with these huge trout, some as long as a gun-barrel and in pink of condition, blue-backed as any salmon, brilliant beneath and shining in the silvery armor they put on in the breeding season. Fish of up to thirteen pounds were landed. A few fortunate anglers who happened to be at the right place at the right time when the big 'uns took one of their wild fancies to snap at anything that flashed past them, succeeded in killing their limits of five beauties in a red-letter day of the most royal kind of sport.

Although opposed to killing "breeders" of any species on general principles, the Fish and Game Commission has so generally demonstrated the success of California's fish cultural methods that some of its experts have concluded that the supply in up-Coast rivers can be kept up by artificial plantings against a reasonable catching of "spawners" each year. The season just ended demonstrated that a considerable number of ripe trout would come to nothing in years when rains came late, owing to their spawn advancing too far before the fish could enter the streams; and in normal years, they soon run up out of harm's way, ceasing to bite a few days after they get into fresh water. Relatively few anglers in the excellent season just ended, killed their daily limit of five, most being well satisfied with one or two as a fine day's work either to look at, or to use as the basis of a dinner-party to tell how 'twas done.

NEW GAME FOR THE SOUTH.

Adding further proof of the versatility of the species, these lusty rainbow trout, by thus snapping at brass spoons right out in the surf, cast to them by anglers wading in thigh-deep like corbina fishermen, gave Southern California a new and typically distinct game. It calls for a husky twelve-foot "light salmon" or "steelhead" rod, about the limit of one-hand tackle, and perhaps better for double-handed. Wet, and hard work, it appeals to stout, earnest anglers, some of whom enjoyed truly royal battles up the coast, although as a whole the fish hardly fight up to their poundage, acting as if exhausted by the incessant strife with breakers and bars. Often the fish are hooked right at the angler's feet. On the whole, the best sport was enjoyed in the lagoon at Surf, where the entrance to the Santa Ynez remains open. Fish are to be found in the brackish water most of the time and boats were available, giving the option of trolling or casting a spoon.

SPEERS MOTOR CO. Distributors
HAYNES
America's First Car
SIGNAL
1 to 5 Tons, Worm Drive
and
Commerce
One Ton
Motor Trucks
Standardized Units
Speers Service Satisfies
On Display at
11th at Figueroa
Los Angeles
Bdwy. 90. Home 60084
NONOLIO NO ACID OIL
Nonolio is guaranteed not to harm any finish.

LOS ANGELES.

BRIGHT and early next Sunday morning some twenty pill-chasers of the Los Angeles ball club will breeze away to San Diego for their annual siege of spring training. Their destination will be the handsome San Diego Stadium, where they are slated to gambol about for the next three weeks. Manager Wade Killifer and Trainer Doc Finlay will leave several days ahead of the big push to scout around for a guaranteed grub joint, charter a hotel or two and become acclimated.

Although several contracts have not been heard from, Killifer and Prexy Johnnie Powers predict that by the time of the training trip, last year's aggregation will be intact with the exception of Bassler, who has tacitly announced his intention of holding out.

Eight practice games will be indulged in by the Seraphs during their sojourn in the south. Most of these are with army and navy nines, while on March 22 the Chicago Cubs will be taken on. "The boys will know that they haven't been on a little pleasure jaunt by the time that we get through with them," Powers stated while discussing the details of the trip.

Several local youths of promise are due for a tryout with the Angels. One of these is Ford Tally, a Poly High chucker, while Bill Pertica, a precocious star of the winter league will be given a chance on the mound. "Big Chief" Jamieson, an Indian hurler, is due to report, but will not be on hand until later in the season because of an acute attack of the measles. It appears from all angles that the Angels will have a balanced, smooth-working machine in operation by the start of the season.

VERNON.

WITH pitchers and catchers ordered to report tomorrow and the balance of the team scheduled to start work on March 11, one week later, Manager Bill Essick of the Vernon Tigers is presenting a worried frown to the world at large, these days. Although "Big Bill" persists in being mysterious and camouflaging the intents of himself and owner, Tom Darmody under a modest reticence rumor has it that the Tigers would welcome a few more signed contracts with a reception similar to that tendered to the well-known prodigal son.

OLD FACES.

Essick expects to line up on the first day of the season with every member of last year's nine on hand with the exception of Jack Callahan. In addition to these stock celebrities the former Grand Rapids pilot has secured four performers from the big leagues. According to the Vernon disclosure of the identity of these talented horsehide hounds at present would wreck the ranks of organized baseball irreparably. Suffice it to say that Essick's recent trip East resulted in the securing of a pitcher, catcher, outfielder and infielder, presumably from the American Association. These celebrities will not be free to report until after the opening of the Coast League season, so the fans are promised several weeks more of agonizing suspense.

FIERCE.

Since the Los Angeles club will conduct spring training at the San Diego Stadium, Vernon will use Washington Park for the pre-season ceremonies. The proximity of a movie jungle crammed with growling lions and roaring bruins determined Tom Darmody's mind in selecting this battle ground for the festivities. Tom, who is a conscientious psychologist, relies implicitly in the power of suggestion and expects the savage chorus just over the fence to instill remarkable fighting qualities in his proteges.

SACRAMENTO.

[BY DIRECT WIRE—EXCLUSIVE DISPATCH.]

SACRAMENTO (Cal.) March 2.—Monday morning, bright and early, Bill Rodgers and his husky shock battalion will make their debut bow before local fans at Buffalo Park and thereafter immediate intensive training will be under way without stay or letup until April 2 when they will take on the Vernon Tigers for the initial game of the season.

All Sacramento is on its toes and if enthusiasm is potent in the matter of winning pennants, the Senators will prove formidable contenders. A drive, sponsored by the Chamber of Commerce, has just been concluded with the result that practically every dollar's worth of stock in the enterprise has been taken by men whose support is important in insuring success.

PRACTICE GAMES.

On March 9 and 10 the Senators will meet Rod Murphy's strong team of marines from Mare Island which will give the wise talent an opportunity of getting an illuminating slant on the possibilities of the aggregation which Rodgers has assembled from the four corners of the country.

During a recent scouting trip, which included Los Angeles, Rodgers set out a number of lines for additional material with which to strengthen his present lineup.

He may sign up Joe Wagner or Johnny Butler for the shortstop position. Wagner played with Cincinnati when Rodgers was on that team, and Butler played with Portland a few seasons ago. He is now connected with the Lincoln club of Western League, but may be secured on waiver.

Pete McKenry is a good pitcher who played with Cincinnati, during Rodgers's connection with that team, and is a possibility for Sacramento as he wishes to come to the Coast. Rodgers said last night that he had booked another practice game with the university team at the Davis Agricultural School for March 20. At present Rodgers's line-up reads: Gus Fisher, catcher; Dennis Wille, outfielder; Babe Borton and Art Griggs, first basemen; Ralph Pinelli, infielder; Harry Gardner, Herb Brenton, pitchers.

The above named players Rodgers secured in the deal with Portland. Rodgers has signed the following since taking the club: Easterly, catcher; Hi West, pitcher; Prentice and Jackson, outfielders; McNulty and Wickert, infielders; J. Bromley, pitcher. The latest addition to the roster of the Sacramento Senators is Jack Bromley, a pitcher, who is well known to the local fans, through his efforts with the Oakland Pacific Coast League team and the Chico aggregation of the past but never to be forgotten Trolley League. He has been pitching in the Copper League in Arizona and was recommended to Rodgers by one of the pilot's friends who is playing down there.

A National League club has offered Rodgers four players for purchase, two of whom are outfielders, one a second baseman and the other a pitcher. Rodgers immediately set the telegraph wires to working on looking up the records of these players. The report that Bill received from some reliable source is that all the players offered are good men. An effort is also being made to sign "Brick" Elder for the infield.

SALT LAKE.

[BY DIRECT WIRE—EXCLUSIVE DISPATCH.]

SALT LAKE CITY, March 2.—Secretary Jack Cook, of the Bees, yesterday sent out his first transportation to players, a fact which bears silent testimony to the actual state of affairs—the Salt Lake club, like many of the others is experiencing some difficulty in coming to terms with its players. There are no down right hold-outs on the Bee roster, but almost all of the boys are asking for a raise, notwithstanding uncertain baseball conditions. The Bees have made but a few slight cuts on players from last year's club and the management feels that the boys should be reasonable. It appears that some of them will have to be.

HOLDOUTS.

In no instance is there any serious difference on the matter of salary and it is believed all salary matters will be satisfactorily adjusted by Monday. One or two of the boys are asking for salaries that are entirely out of reason and, probably they will be forgotten entirely. Ward Miller, outfielder obtained from the Browns, is one of these.

Paddy Siglin, Jack Farmer, Earl Sheely and Bill Frieborn have been sent transportation with orders to report at Porterville.

Among the boys who are asking for more money are Karl Crandall, Larry Chappell and Walter Leverenz. The difference between club and players, however, is so slight that there should be no serious difficulty on their score.

The club has heard nothing definite from the Browns relative to Second Baseman Pete Johns, who was turned over to McCredie a few weeks ago. With Paddy Siglin, Bill Orr and Karl Crandall for the left side of the diamond, however, no one appears to be worrying.

KINKY.

The catching problem is a serious one. Manager Fielder Jones, of the Browns, told McCredie that he might have George Hale in time for the Bee training period, but Secretary Bobby Quinn insists that the Browns will have to carry the player on their training trip until April 15, something which does not make a hit with McCredie. The Salt Lake manager is taking no chances on this score as is shown by the fact that he wired headquarters yesterday saying that he has two real catchers on his string, but that he is not yet ready to divulge their names. It is doubtful therefore if George Hale will become a Bee after all.

The pitching staff at present shapes up with Walter Leverenz, Rube Evans, Ken Penner, Jean Dubuc, Tim McCabe and Al Gould. Ollie Kirmayer is still under a doctor's care in this city and will be of no service to the club. McCredie is negotiating with St. Louis, Detroit, New York and Cleveland, all of the American League, for at least two more chuckers. While March 4 is the date set for the opening of the Bee training quarters, it is highly likely that it will be well to the end of next week before a majority of the boys get in.

TIRE ECONOMY IS REAL PATRIOTISM.

"People talk patriotic economy and many of them keep putting off the day of beginning practicing it. The time is right here—this minute—when all the people of the country have got to get down to cases in this win-the-war business. The more we procrastinate the harder is the task we have before us," said Roy R. Meads, general manager for the Pacific Rubber Company, distributor of horseshoe tread tires.

"Patriotic economy should be practiced in the buying of tires as well as in the buying of anything else. And as in other things, the economy spirit should not end its expression in the mere buying. Conserving what you have on hand as long as you can is a big factor. If motorists would get all the possible mileage out of their tires they must use care in driving."

Business.

CUB TRIP NOT FOR PLEASURE.

Mitchell will Keep Crowd Extremely Busy.

Will Cut Down His Squad Before Leaving.

Expects Hollocher to be a Genuine Star.

[BY DIRECT WIRE—EXCLUSIVE DISPATCH.]

CHICAGO BUREAU OF THE TIMES, Feb. 28.—Fred Mitchell, "Big Bear" of the Cubs aggregation, who arrived from the East yesterday and has been busy ever since whipping his assortment into shape for the training trip to California, announced tonight that he had the situation fairly well in hand.

Heavy wet snow and colder weather which crept upon the city without warning during the night, served as an added impetus to get away from the drear and bleak Middle West into the sunshine and clear air of California, and buckle down to the business of limbering up the athletes for the season. Mitchell realizes his team must travel fast and untiringly to count in the race against the Giants, Cincinnati and St. Louis this season, and wants all his men on their toes. He figures that the sojourn under the friendly skies of the Golden State will be a fine start in this direction.

Some of the details of the training trip have not been completed, but the team will start for Pasadena on March 12. The management has not yet finally decided what railroad will be chosen. One line offers two sleepers and one diner, while another promises two sleepers and no diner, but gives assurances of first-class meals at convenient stations along the road. The idea of a special train was abandoned some time ago, when the Federal government began to frown severely upon such luxuries.

Manager Mitchell says the training trip will be strictly a business affair, devoid of frills. He said this evening: "This is to be a training trip in every sense of the word. It is to be strictly business from the start. There is no time for any pleasure jaunts or excursions. It is the shortest training season we have ever had and consequently there must be more work crowded into the four weeks than we have ever done before in the early weeks. I expect to find most of the men in pretty good condition when they report. They will not be spared when the regular stuff starts and they will have to stand the gaff if they are not in shape."

Manager Mitchell has not heard from most of the men yet, but expects to get a line on the probable make-up of the party within a few days. There will be no guests and the players will not be allowed to take their wives with them.

"Last spring Manager Mitchell complained of having too many men on the trip," said Craighead. "He was unable to do himself or the players justice. This year he asked that we take only twenty-five or twenty-six men to Pasadena, saying he would take the responsibility of molding a first-class ball club out of that number. We are pleasing him now. After the training trip and the regular season opens it will be up to him to please us and the Chicago fans. This we think he will do and he is confident of having much better success than last summer."

The club may find it difficult to dispose of the players it does not need. Then again it is likely to be fortunate in using several of them in a trade of some nature.

Mitchell settled down to the business of trying to figure a combination that would make the Bruins a pennant contender in 1918. It took him all day to sum up the problem but at the finish, Mitchell announced that the only department that needed expert attention was the infield and he has not given up hope yet of finding an infield star or two among his youngsters.

"We have enough outfield material for two or three major league teams," the Big Bruin asserted, "and at least four of the outpost candidates are stars. In Killifer, Elliott and Daly we have the best backstoppers in the league, and the same goes for the pitchers, with Alexander on the job. That leaves the infield to worry over and I am going to inform each of my recruits that his chances are just as good as the veterans. This ought to liven up the scrap for jobs, and permit me to get a true line on the boys."

Even though the recruits should fall down, leaving the boss only his veterans to work with, Mitchell says he will not be as bad off as most people believe. This would mean that Merkle, Kilduff, Hollocher and Deal would comprise the inner works. Merkle and Deal are veterans, guarding the corner positions, leaving the youngsters, Kilduff and Hollocher to care for the keystone sack. Kilduff finished 1917 as a shortstop, but his natural position is second, while Hollocher earned his reputation shortstopping for Portland, last summer.

This leaves Chuck Wortman, Charley Pachous and Rollie Zeider to be accounted for in the battle for regular positions. Of this trio the veteran Zeider is sure to be retained as general handy man, for Rollie plays all positions alike good. Wortman and Pechous, shortstop and third baseman, respectively, are youngsters, although Wortman has been a Cub since 1916. He was purchased from Kansas City for a huge sum, boosted as a coming star. Last season when he started to hit his true form, an injury put him out of the going and by the time he recovered, some one else was playing short in bang up style and Chuck remained on the bench.

If, by any chance, the sensational Hollocher should show ability to take care of the third base job, it is possible that Wortman will win himself a regular home at short. As a fielder he has few equals, but his hitting has been a few points below the big league standard.

In any event, Mitchell figures that when he gets his men into the open in California, he will require but a few days to choose the right players for each position.

OAKLAND.

[BY DIRECT WIRE—EXCLUSIVE DISPATCH.]

OAKLAND, Mar. 2.—This time last year the Oaks were a good deal of a joke, for Del Howard was a new man on the job and the team seemed to be all shot to pieces. But Del went right along about his business and turned out a bunch that ran the leaders ragged for a while. It was an in and out aggregation and when it was in it could kick the tar out of any team in the league, as Los Angeles fans have reason to recall. When the club was "out" it could not beat a rag carpet.

This year Oakland is starting with a whale of a pitching staff, for Prough, Goodbred, Krause, Speed Martin and Kremer are good enough for any club in this company. High-class infielders are needed to replace Rod Murphy, now in the Marines, and Bill Stumpf, who is going to Pittsburgh. Two catchers are also needed and a good fly chaser is wanted to replace Billy Lane, who will not play ball this year. Howard will get the outfielder and the catchers all right, but it will take some skirmishing to replace Murphy and Stumpf, who played great ball for the Oaks.

BACK.

Middleton and Hack Miller will be in the outfield again; Rube Gardner will be on first; Arlett at second, and perhaps Jack Roache, a hard-hitting catcher will return. He jumped the team to play in the Copper League last summer but he now wants to come back. Honus Mitze was a free agent at the expiration of last season, but he is hanging around Oakland and it would not take much persuasion to have him back again. He steadied the Oaks wonderfully after he joined them. Del Howard is working with a flock of youngsters every day in the Oakland Park and he may pick up a couple of men who will do him some good. Chicken Hawks, a former runner for the Olympic Club, is trying for an outfield berth and if he makes it, the prediction is made that he will be the fastest man in the league on the bases. He is a sprinter, and a good one.

The Oaks will go to Boyes's Springs Sunday and will stay there until they come home March 23, to play Rod Murphy and his Marines. They are to play the Chicago Cubs right after that so Howard will keep them at home until time to open the season. Speed Martin looked to be one of the best pitchers in the league after he came back from St. Louis, and as he has been pitching on Sundays all winter, he is in shape right now to hop in and do a day's work. He should add a lot of strength to the club for he is a hard worker and he likes to win. If Howard can get two steady infielders who can hit, the Oaks will cause plenty of trouble. No one predicts a pennant for them, but they will be far from a joke team.

SAN FRANCISCO.

[BY DIRECT WIRE—EXCLUSIVE DISPATCH.]

SAN FRANCISCO, Mar. 2.—Charley Graham, the new boss of the Seals, is now on the job and will accompany the champions to Fresno to train for another flag. Charley has been so hard at work putting over deals and delving into figures that it will be quite a relief for him to devote his entire time and attention to baseball—a subject with which he is thoroughly familiar and one that he knows a lot about.

While the dickering was being carried on for the sale of the Seals, Jerry Downs kept plugging away. He could not do much for he had no money with which to work, and he did not know whether the club was to be sold, but he did get in touch with players and he has sized up the strong and weak points of the club until he thinks he knows just what the team needs in the way of additions to make it a contender for first honors next season. The team that won the pennant last year was a strong, well balanced aggregation, coming out on top despite accidents that put the catching staff out entirely. Of the old gang, Olaf Erickson, the tall pitcher who won more games than any other twirler in the land, will be missed most. His place will be mighty hard to fill.

GONE.

George Maisel, a nervy and brainy, though not a showy player, is another who will be sadly missed. The fans did not realize how good he was until he got hurt and the team seemed to speed up when he got back on the job. Maisel is going into the service of his country, thus missing a chance to try out with Detroit.

Del Baker, leading catcher of the Seals last year, is another who has gone. He is now in the Naval Reserve and his batting and base running will be missed. Red McKee, who helped Baker last year, is coming back. But McKee did not show particular class except in spots last season and unless he shows more this year the Seals will need help behind the bat.

RETURNED.

The infield will be intact, for Koerner, Downs, Corhan and Pick will be on the job again. That will be a big help, for they are all veterans and steady performers, but there are some awful gaps in the outfield. Justin Fitzgerald, for three years lead-off man and boss slugger of the Seals, has been drafted by the Philadelphia Nationals and, although he probably would not have reported because of the small salary offered him, he is lost to the Seals. Biff Schaller has retired from baseball, so another reliable man is gone. Until last year Biff did not miss a single game while a member of the San Francisco club and could either drive the ball out or lay it down. A tricky man on bases, he was a powerful factor on the attack. With Maisel, Fitzgerald and Schaller all gone, the Seals need some help in the outfield.

So far Spider Baum and Chief Johnson look like the mainstays of the pitching staff. Help is needed.

PHONES: PICO 1494, MAIN 2376, HOME A[illegible]
Throw Away Your Skid Chains and Buy a Braender Non-Skid Tire

"The Tyre To Tie To"
BRAENDER "BULLDOG" NON-SKID TIRES
ARE THE BEST FOR WET ROADS
AGENTS WANTED CALIFORNIA AND ARIZ[illegible]
TIRE CONSTRUCTION CO.,
1243-45-47 SO. OLIVE ST.
Los Angeles, Cal.
Braender Sales Dept.,
Bob Brunner, Mgr. Rutherford, [illegible]


TROY TRAILER
CUT THE OPERATING COST of MOTOR TR[illegible]
Load your motor truck to its full capacity, then couple a Tro[illegible] to the rear end and load it to twice the capacity of the truc[illegible] will not tax your truck any more than the load capacity of t[illegible] does—Thus you get three times the haulage at no additio[illegible] We have for immediate delivery 1 to 5 Ton Troy Trailers [illegible] smaller capacity to be operated with small trucks or pleas[illegible]
Call, phone or write for descriptive literature.
Edward R. Bacon Compa[illegible]
Pacific Coast Distributors
942 East Fourth Street, Los Angeles
51 Minna Street, San Francisco.
We Have a Profitable Proposition for Responsible Dealers.

National Thrift Move and
Firestone
CORD TIRES
How the conditions which meant efficiency before the war mean a public saving now
THE economy methods which, long before the war, prevailed in the Firestone factory have simply anticipated today's demands for judicious buying, conservation of resources and war on waste.
This war against waste in the Firestone factory means war against waste on the road. For the values thus conserved go back into the product which more and more is recognized as the tire of Most Miles per Dollar.
This is more than a Firestone slogan, more than a working motto of the organization. National stress and the need of thrift now make Most Miles per Dollar a sound American doctrine.
More and more the world-affairs today require that you use your car. But more and more patriotism and common sense alike order that you use it wisely and at lowest upkeep cost. Experience proves that this means Firestone equipment. Get Firestones from your dealer now.
FIRESTONE TIRE AND RUBBER COMPANY
1165 South Figueroa St., Los Angeles, Cal.


Los Angeles Times
FARM AND TRACTOR
TRAPPING AS A "SIDE LINE" FOR THE BOYS OF THE FARM.
BY HERTA CURRIE DAVIS.
BECAUSE of the bluejays which [illegible] have this season swept the [illegible] into rags which he readily sold at an average of about $10 each.
SHADE CREATED BY SHRUBS AND TREES BEST FOR FOWLS.
BY HENRY W. KRUCKEBERG.
SHADE in the summer time is an evergreen for shade, as is whiter the birds are as alive to sunshine as they are in summer to shade. And here economic values can be

RAILERS
COST of MOTOR TRUC
capacity, then couple a Troy Tr
ties the capacity of the truck
than the load capacity of the t
the haulage at no additional c
1 to 5 Ton Troy Trailers a
with small trucks or pleasur
for descriptive literature.
Rutherford, N
Fac
Los Angeles, Cal.
CTION CO., Inc
OLIVE ST.
OR WET ROADS
FORNIA AND ARIZON
BULLDOG
D TIRES
the Tyre to Tie to
2376, HOME A9940.
con Compa
Manager.
treet, Los Angeles

Los Angeles Times

FARM AND TRACTOR SECTION

PROGRESS AND PRODUCTION

SUNDAY MORNING, MARCH 3, 1918.

PLANTING PROFITABLE TREES FOR SHADE AND ADORNMENT.

BY R. BRINSMEAD.

FEW, perhaps, realize the extent to which the Southern California vegetable garden may be supplemented by a judicious planting of nut and fruit-producing trees and shrubs on the average city lot and suburban "acre farm." The opportunity for combining beauty and profit in the embellishment of our home lots and gardens is almost limitless; the necessity for planting nonprofit-producing trees and shrubs nonexistent. Available fruit and nut-bearing trees and shrubs include many varieties of rare beauty, both as to foliage and blossom.

Where planted in conjunction with the garden, the fruit tree requires little or no care other than that being given to the crop growing alongside. Where grown by itself, it takes far less work to produce a fruit crop than to grow a vegetable crop. Where replacing the strictly ornamental shade tree or shrub, the profitable fruit tree will as a rule require no more care than its predecessor.

The variety of shade trees more generally planted in Southern California is remarkably small and this also is the case with the shrubs in universal use for hedging and as ornamentals. The pepper, eucalyptus, cypress, umbrella, gravilles, and palm practically exhaust the list of shade trees, and for the hedge row the cypress, privet and laurestina are generally used. Our list of available fruit and nut-bearing trees and shrubs however, is infinitely greater, and in its variety loses nothing of the beauty of the generally-planted ornamentals.

WHAT TO PLANT.

Where an evergreen is not essential some of the nuts make excellent roadside shade trees. The budded soft-shell walnut, Italian chestnut and pecan serve this purpose admirably. Planted 40 feet apart, they may be interset with such dwarf trees as the Japanese kumquat (orange) and shrub-like feijoa. The Mission and Manzanillo olives can be used in some locations, and will make handsome shade trees where properly handled and pruned, in addition to providing fruit for pickling. One of the handsomest of shade trees in the more protected locations is the avocado. The soft-shells will as a rule be found to make the largest and thriftiest trees. Both the fig and apricot will be found strong and rapid growers, providing ample summer shade, and both are prolific in their fruiting.

The Washington navel, Valencia late, tangerine, blood orange and grapefruit, planted from twenty-two to thirty feet apart, form handsome backgrounds for the front yard, the feijoa, lime, guava, Natal plum or Kai apple being adapted for hedge rows and for shrubs around lawns and border beds. Dwarf plums and apples, with their glorious spring bloom, can also be used to advantage. Pruned low, the quince as a shrub provides the freshest of foliage through the summer, and is readily trained to fill in any desired gap or corner.

For shade trees around the house deciduous trees would as a rule be the best, as they would not shut the winter sunshine away. The budded walnut, chestnut, apricot, fig and plum are to be recommended, all growing readily and being prolific in production.

For lawn trees and shrubs there are few handsomer trees than the hard-shell avocado, the brilliant-foliaged, shrub-like feijoa, or strawberry guava, the pomegranite, with its moderate growth and handsome bloom; the quince, with its handsome foliage; the persimmon, with its ample summer leafage and bright winter fruit.

FOR THE GARDEN.

For boundary or lot lines almost any standard deciduous tree may be planted. The apple, pear, apricot, peach, cherimoya, sapota, plum, cherry or nectarine, all would serve.

Along path and bed borders, where there is ample room, the blackberry and loganberry can be readily trained along low frames, handy for picking and taking up but little room from the vegetable garden itself.

For the pergola, arbor or trellis, is nothing handsomer than the passion vine (Passiflora edulis), evergreen and prolific in the production of delicious edible fruit, ice cream flavorings. The grape, of course, is always available for covering the arbor or pergola, especially where winter sunshine is needed. On arbor and trellis the peach, apple and plum among the deciduous, and the avocado, loquat and lemon of the evergreens can be readily and profitably trained.

For covering the house or barn wall the deciduous fruit is probably the best, and the peach and pear and plum can be easily trained while the edible passion vine, avocado, and even the orange, can be trained to provide excellent evergreen covering. The chayota, grapevine and guava form excellent means of covering the boundary fence.

The above list is of necessity brief, and far from covers the entire list of fruits which can be used, or the uses to which they may be put. The raspberry, currant and gooseberry can always be used to fill in the odd corner, and are always welcome on the table, fresh or preserved. It is neither suggested that all the fruits mentioned are adapted to every location, nor that it would be possible to use them all on one small lot.

In making selection of the trees and shrubs to be set out the householder should be careful that the ones chosen are the best for both local conditions and for the purpose for which they are being planted. When such care is used in selection and planning it is astonishing the quantity and quality of the fruits that can be produced on the smallest lot.

Plant a fruit or nut tree in every available place on the lot or acre, and do it now! There is no better time to set out the young fruit tree than immediately following the soaking spring rains, which, sinking deep, thoroughly saturate the ground and give the young tree a good start in life.

In Europe, and notably in France, the plan of planting fruit and nut trees for both ornamental and profitable purposes has prevailed for centuries. Much of the nut crop, which yields France so good a revenue in times of peace, is produced from roadside and garden plantings. California could add enormously to her annual production of both fruit and nuts if her people generally were to adopt this excellent and feasible plan.



Pear tree arbor.



The handsome Avocado.



Roadside walnut planting



Hedge of young feijoas



Oranges for breakfast

"Useful as well as ornamental."

The photographs, taken on home places in Los Angeles and its suburbs, show some of the fruit and nut-bearing trees and shrubs which may be substituted to advantage for the merely ornamental plantings commonly seen.

REPAIR WEEK.

This is implement repair week throughout the United States. Beginning tomorrow and before next Saturday the farmers of the country are asked to put their implements in fighting trim to win the season's campaign against world hunger. The plan was launched by the National Federation of Implement and Vehicle Dealers' Associations and has been approved by the Federal Board of Farm Organizations, the agricultural and trade press, various other organizations and by the United States Food Administration.

A bale of long staple cotton grown in the Imperial River Valley of Arizona is reported to have sold recently for [illegible]

IS LOS ANGELES DOING ITS BEST IN FOOD PRODUCTION?

BY LILLIAN C. FORD.

SUGGESTIONS have been made recently in the editorial columns of the real estate department of The Times to the effect that the thousands of acres in unimproved subdivisions and other vacant lands in the city and county should be put under cultivation this year. The need for concerted and immediate action has been pointed out. Organization, direction, co-operation, are needed to make this a movement of far-reaching importance. The land is now in excellent condition for plowing; irrigation water for use later on is available; plenty of labor to do the work would no doubt be forthcoming, once the plan was under way. Elderly men, retired farmers, those able to work only a few hours a day, would undoubtedly volunteer for such service if called upon. Young women, able, energetic, willing, would fill any gaps left by the men, as they have in the East and in every one of the warring nations of Europe.

We need the food. We have the land; we have the water; we have the labor; all that is lacking to this movement is prompt and energetic action on the part of individuals possessed with the power of leadership or on the part of clubs and societies farseeing enough to realize the importance of the proposal.

It is becoming a trite saying that the world needs more food. We all patriotically agree that the situation is becoming an alarming one, but individually we go on playing golf, or tennis, or pool; we spend our spare time in motoring, in gossiping or in crocheting those interminable yokes, as the case may be, while the yoke of Kaiserism is threatening the world. We are being asked to make some little effort to increase food production; if we do not respond the time may come when we will ourselves feel the pangs of hunger. It is only because the government is now protecting our do[illegible]

use of substitutes here and there, that we are still able to load our tables with both staple foods and high-priced luxuries. It is this very sufficiency that makes it so difficult to realize the truth; that keeps us from making a definite effort to do something to add to the world's food supply.

PLAN'S POSSIBILITIES.

The home garden movement is an excellent one; it accomplished something last year, and promises to do more this year. But that is not enough. Every acre of tillable and irrigable land in this city should be put under crop this year, and should be so well cultivated and cared for as to produce the maximum. On the thousands of acres long since subdivided but not as yet improved with buildings, literally tons and thousands of tons of food could be produced. This is no idle dream, but a fact. With the will to do, wonders can be accomplished this year. The planting season for many crops has just begun; others can be planted in almost any month in the year in this State; second crops of some of the most-needed staples, such as corn and potatoes, are entirely practicable. With an organization directing the operations of these subdivision farming operations, the work could be carried on economically, efficiently, successfully.

While the objection may be made that amateur farming does not pay, the fact that scores of retired farmers are now making their homes in this city and that most of them would be glad to be called to the colors in an advisory capacity must be taken into consideration. Then, too, we have the newly-organized County Farm Bureau, with the farm adviser and his corps of assistants, all brimfull of scientific knowledge as to seeds and soils and bugs and things, and ready and willing to give expert advice.

As to the best crops to plant on these available city tracts, the choice is wide. On the smaller tracts, of from five to ten acres, vegetables of good keeping quality, such as potatoes, beans, peas, cabbages and onions might be raised. On the tracts ranging in size from ten to twenty acres such standard field crops as corn and the grain sorghums, such as milo maize, Egyptian corn, or feterita, might be profitably grown. On still larger areas barley, either for hay or for grain, would be a valuable crop. While it is rather late for this crop, with irrigation it should be successful.

The production of such forage crops as kafir corn, sweet sorghums, Sudan grass, cow peas and soy beans, which require comparatively little cultivation and irrigation, might still be practicable. With the scarcity of feed for cattle, swine and other farm animals, an effort to increase the supply and so indirectly to insure more milk and butter and meat, is worth consideration. A market for such crops could be arranged for in advance, preferably at home. This would encourage more city dwellers to keep a family cow or goat, which are wonderfully efficient machines for converting such forage into human food.

Since poultry feed is so high in price as to seriously menace that industry, a concerted effort might be made to produce grain to be supplied at a fair price to city or county residents who could make good use of it. Every effort should be made to keep up the egg production, and so to decrease the demand for meat and other foodstuffs needed for export.

ALFALFA, TOO.

On land peculiarly adapted for that purpose, alfalfa might still be planted. It improves the land, prepares it for a future crop of potatoes, and supplies a generous amount of stock feed per acre. Such staple root crops as mangels, beets and turnips, and even the festive pumpkin and the stock melon, might be planted where conditions indicated success, for all of these will help to keep the supply of live stock and so to keep things normal. In Germany, the first year of the war saw a large part of the swine slaughtered, followed as the food scarcity grew worse by cattle and sheep and poultry. The very same danger now threatens the United States; by feeding [illegible] and dairy our

(Continued on Second Page.)



...and
...ore the
...ome slogan,
...tto of the
...ss and the
...Most Miles
...n doctrine.
...Fairs today
...r. But more
...mmon sense
...iselypnd at
...nce proves
...equipment.
...ealer now.

...Compan
...t, Los Angeles
...Francisco.
...Responsible Dealers.
...descriptive literature.

SHADE CREATED BY SHRUBS AND TREES BEST FOR FOWLS.

BY HENRY W. KRUCKEBERG.

SHADE in the summer time is greatly appreciated by fowls and adds much to their physical comforts and productiveness. That created by shrubs and trees is preferable to that provided by artificial means, which fact reminds us that now is the ideal time to think about trees in the poultry yards and their surroundings. Not only is it important to make intelligent selection as to varieties now, but it is also the time in which to plant. A deciduous tree seems preferable to an evergreen for shade, as in winter the birds are as alive to sunshine as they are in summer to shade. And here economic values can be observed and fruit trees planted alike for their crops and shade. The apple, the apricot, the plum, the walnut—all have their virtues, and where prevailing conditions are favorable, any one or more can be recommended.

For a dense and quick shade the mulberry has much in its favor. It is a rapid grower, has a large leaf which grows luxuriantly and provides a dense shade, and the fowls will eat freely of its berry fruits. In the fall it sheds its foliage rather quickly, thus allowing free access of sunshine when most needed.

In buying trees, observe quality—plants with good tops and a vigorous root system. In planting be sure and dig the holes large, so that the roots may be spread out in their natural formation. It is better to plant a 10-cent tree in a $1 hole than to place a $1 tree in a 10-cent hole. An enriching of the soil will accelerate the growth. In addition to fruit trees there are other trees that will serve, such as the poplars, sycamores, umbrella, weeping elms, etc. Plant trees of some kind. They make the best shade and are greatly appreciated by bird life.

Potatoes too small or too badly injured for human use are still valuable as hog feed, especially if boiled. In the form of pork they will bring real money. In the shipper's dump pile they are a total loss.



Making things comfortable for the flock.

Ideal shade provided by weeping elms, deciduous fruit trees and running vines on the White Leghorn ranch of Mrs. E. B. Martin at Downey.

TRAPPING AS A "SIDE LINE" FOR THE BOYS OF THE FARM.

BY HERTA CURMIE DAVIS.

BECAUSE of the blizzards which have this season swept the country from the Dakotas to the Gulf, thus stopping trapping in many States and delaying shipment of furs, many fur concerns are making special appeals to Californians for furs, and at prices never before approached. Even common rabbit skins which are used for making hats for soldiers are now selling at 35 to 45 cents per pound, dried and stretched, and the demand is for quantities far in excess of the present supply. Thus a very profitable side line for the busy rancher or for the farm boy is offered, California, as usual, having the advantage over other localities because of the facility with which the business can be followed.

Among the boys in the foothill sections of Southern California who have for several years past seized the advantages offered in this ranch by-product, as well as having materially aided the home ranch and surrounding neighborhood in ridding the infested brush of a considerable number of "varmints," is Henry Ellis of the Ellis ranch, near Descanso, Cal. He gives a full report of a season's trapping several years ago, when he kept a hundred traps out through the months of November, December, January and February, looking at each trap every day. He sold furs to the value of $312.40 that season, and says that at present prices the same furs would bring considerably more than double that amount.

The animals caught by this boy during that one season were: Six coyotes, the skins selling at from $1 to $3 each; twenty skunks, at from 50 cents to $2 each; seven coons, bringing from $1 to $4; seventeen "bobcats," or lynx cats, at $1 to $3, and thirty gray fox, selling at from $1 to $2.75 each. Later he learned to tan the hides and make them up into rugs, which he readily sold at an average of about $10 each.

Fur-bearing animals are now protected by the California Fish and Game Commission, and in order to trap, a license, which casts $1, must be obtained. However, with common gray fox and "bobcats," which are (as every farmer's wife who has attempted to raise turkeys or chickens in the brush-covered foothill section knows only too well,) lamentably common in Southern California, bringing at present prices an average of $3 for the fox and $4.75 for the cat skins, the defense of the poultry yard would seem a most commendable and timely undertaking.

It must be added that even the small skunks of the common striped variety, which are able to create such havic in a chicken pen, and neglect no opportunity to do so, are now bringing at wholesale prices direct to the producer, an average of very close to $2.50 each. Coyotes, one of the worst pests the foothill and mountain ranches has continually to fight, will bring him an average of $4.50 for the skin of every one he kills, even though only of medium grade and size, good skins now bringing up to $8. In all cases the prices quoted are those now being paid for average, medium grade skins, and run several dollars higher for extra-good specimens.

"The attention of the War Department has been very seriously centered upon the task of interfering with the labor of the farms as little as possible, and under the new draft regulations I believe that the farmers of the country will find that their supply of labor is very much less seriously drawn upon than it was under the first and initial draft, made before we had our present full experience in these perplexing matters. The supply of labor in all industries is a matter we must look to and are looking to with diligent care."—[President Wilson.

BRED TO LAY BARRED PLYMOUTH ROCKS

Official record of my stock, 237 eggs per hen. Won 3 silver cups for best winter laying at National Contest. Cockerels, $10 to $25; Eggs, $3 to $5 per setting of 15. Satisfaction assured.

STANLEY S. FOOTE
2923 San Rafael Ave. Los Angeles, Cal.
East 567

FREE

How to Mate and Breed Rhode Island Reds, both combs. Send 3c Stamp. We mate and breed the BIG, DARK, VELVETY RED, trapnested and bred to lay. Ship both stock and eggs anywhere and guarantee safe delivery. Both stock and eggs cheap. Write quick. Also big GOLDEN BUFF ORPINGTONS.

AVA POULTRY YARDS,
AVA, MISSOURI

Attention Rabbit Breeders!

The next three papers of the So. Cal. Commercial Giant Breeders' Ass'n on hutches are worth $5.00 to every breeder. Free with each $1.00 membership.

C. E. SHERMAN, Vice-Pres.
2067 N. Griffin Ave.
H. A. Sanderson, Sec., Eagle Rock.

QUALITY
SANDERSON
RABBITS
New Zealand Reds

First—San Francisco, Los Angeles, Kansas City, Mo, St. Louis, Mo.,
EAGLE ROCK, CALIF.



Try the Coulson System of Feeding

Our free book Chickens from shell to Market gives full particulars.

Coulson Co. Petaluma Cal.

Conkey's
THE ORIGINAL
BUTTERMILK STARTING FOOD

The rich buttermilk strengthens and tones up the sensitive digestive organs—helps prevent White Diarrhea. The mixture of clean, balanced grains starts chicks growing.

GET THE ORIGINAL and watch the chicks grow. Conkey's is different from all imitations. Builds strong, sturdy chicks that grow into good breeders and heavy layers.

Makes Chicks Grow

Costs only 2c to feed a chick eight weeks—buy a bag—ask your dealer.

Conkey's Poultry Tonic keeps hens laying. 30c and 60c.

Conkey's Roup Remedy prevents roup. Just put it in the drinking water.

GERMAIN SEED & PLANT CO.,
324-30 S. Main St.



PRICES PAID BY US FOR RAW FURS ARE EXTREMELY HIGH

Write for Price List

E. R. SKINNER & CO.
1121 FRONT STREET SACRAMENTO, CAL.

LET THE CHILDREN RAISE RABBITS.

BY HERTA CURMIE DAVIS.

In contemplating the addition of rabbits to our back lot scheme of food production the first question naturally is, "Will it pay?" And, of course, this means both in the time and effort, as well as the money expended.

In coming to conclusions on this subject a number of things must be considered. The actual cost of food is rather difficult to determine where rabbits are utilized, as they may be with the exercise of due precautions, as a substitute for the garbage can. Where rabbits are fed entirely on purchased feeds, as in the large rabbitries, the actual figures are more easily obtainable, though varying with different systems of management.

My own estimates have always been made from the cost of maintaining the doe, and, even at present prices for food, the corresponding rise in the price of meat and in the skins, for which there is now a ready sale, should maintain the yearly profit per doe at close to the average of $3 per year, where all food is purchased. This is double the amount earned by a good hen, and is a very conservatively estimated profit on a rabbit's yearly production.

Where properly handled, each rabbit doe should kindle every ten weeks. To produce the best results, she should not be allowed to raise more than six young each time, though in many cases ten or more fine, healthy specimens mature in a single litter. Where much individual care can be given, as in the small family rabbitry, this can far more frequently be the case.

Therefore, an estimate of twenty-five young each year for each doe is a low average, even allowing for accidental fatalities. At the age of 8 to 10 weeks, where steady growth has been made through the right care in feeding and handling, each young rabbit should have reached marketable age, these "fryers" weighing about a pound and a half each, dressed.

Especially where being raised for home consumption, many feel that allowing the rabbits to mature is a profitable meat producing investment. At the age of 5 to 6 months a rabbit should dress four pounds of meat and makes an excellent roast. In this way each rabbit doe will have produced within a year, at the very lowest estimate, young which will, at maturity, aggregate 100 pounds of meat. In the face of the threatened meat famine, the contribution of even a small portion of this amount by every family easily able to do so, would be a very considerable aid to the nation.

Any back yard with a small boy or girl in possession can have a small corner devoted to this simple means of production and conservation all in one. A space two feet by three feet square to be occupied by the doe with her smallest litter, and an equal floor space (above or below being, perhaps, more convenient,) for each five or six young up to the age of 2 months, is the maximum of room necessary. The care and feeding of the bunnies should prove a delight to all youngsters and can be easily managed by them in a short time each day, if the simple rules of cleanliness, right feeding and proper housing are observed.

ON A BACK LOT.

Arthur Upham of No. 120 East Avenue 40 sends in the following record of his flock of uncalled White Leghorn pullets, which on the whole is exceptionally favorable. These pullets were hatched April 6, 1917, and laid their first eggs August 24, 1917, or at four months and eighteen days of age. They have experienced good care, but no forcing. In detail the record from September 1 stands as follows:

September — Average number of hens, 25; number eggs per month, 202; number eggs per hen, 8.

October—Average number of hens, 25; number eggs per month, 500; number eggs per hen, 20.

November — Average number of hens, 25; number eggs per month, 505; number eggs per hen, 20¼.

December — Average number of hens, 24; number eggs per month, 501; number eggs per hen, 20⅞.

January — Average number of hens, 24; number eggs per month, 519; number eggs per hen, 21⅝.

PLAN BIG DRIVE ON JACKRABBITS.

BY HAROLD J. WOOD.

The announcement of the United States Department of Agriculture, through D. A. Gilchrist, who is stationed at Tucson, Ariz., that jackrabbit skins are worth 5 cents apiece puts a bounty on the long-eared meat animal of the desert wastes which will doubtless make him exceedingly wary this year.

In various sections of the Southwest farmers are planning to reduce the number of jack rabbits and thereby save a greater proportion of their crops this summer and fall. They purpose to save what the jack rabbit has been destroying.

Farm bureaus and organizations of ranchers are planning jack rabbit drives. In some places arrangements are being made to have jackrabbit roundups next fall and ship all the jacks, alive, to army camps, for food. Many farmer boys are planning to trap the jacks, sell their meat and dispose of the dried skins.

Jack-rabbit meat is quite palatable, especially when ground or hashed and made into tamales. The dried skins sell for 25 cents per pound and it takes about five pelts to make a pound. They should be removed from the body and dried flat. Mr. Gilchrist at Tucson can furnish information relative to selling jack-rabbit pelts, upon application.

NURSERY DIRECTORY.

The California's Horticultural Commission has just issued a directory of the commercial plant concerns doing business in this State. This list contains the names of 572 firms and individuals, of these sixty-nine are from outside the State.

Some statistician has figured that it would take 5,000,000 horse power to operate America's farms.



Every man who has land can make big money for himself and indirectly aid his country by planting alfalfa immediately. Despite last season's abundant rainfall hay prices were sky high. Because of the limited rainfall of the present season, experts predict that alfalfa hay will hit the $40 mark. Order Germain's Selected Alfalfa Seed NOW. And if you want to harvest 2½ more tons to the acre than ordinary seed will produce, plant Germain's Hairy Peruvian Alfalfa. Place your order today.

Plant Alfalfa and harvest a Crop of GOLD!



Note Send in your order today for our big FREE 1918 Seed Catalog. It tells you all about what to plant and how to plant it.

Germain Seed & Plant Co.
326-330 SOUTH MAIN STREET
LOS ANGELES CAL.

Orchard and Farm—Rancho and Range.

PREPARATION AND IRRIGATION OF LAND. BY THOS. C. WALLACE.

The Bounteous Southwest, Land of Fruit and Vine.

FARM NEWS FROM THE BROAD FIELD. IN PARAGRAPHS.

PHOENIX (Ariz.)—One of the sections of the Salt River Valley, Arizona, that is doing its "bit" in production is Marinette, between the New and Agua Fria rivers. Already there is being prepared 2700 acres for cotton, 1400 acres for milo maize, 350 acres for alfalfa and 400 acres of grain in this district. These operations are divided between the several owners and many lessees. Schader & Montgomery are farming 800 acres of cotton, and they have leased a large acreage to others. R. P. Davie is farming on his own account over 1000, and has closed many leases to growers from California and elsewhere. Indications are that the entire 10,000 acres in the Marinette canal irrigation district will be in crop before the end of the year.

VAN NUYS—Although the San Fernando Valley is probably better situated as respects irrigation facilities than almost any other district in the State, the rains of the past week were none the less welcome. The orchards will be greatly benefited and beet and bean growers are assured of moisture to give their crops a good start. The whole valley is cleaner and greener for the showers.

HEBER—Probably the largest check ever paid an Imperial Valley rancher for a carload of milo maize was recently handed E. J. M. Hale of this city by A. C. Rath, grain buyer. The check was for $3172.32. The car was loaded, according to the Railroad Administration's requirements, to the eaves, and 99,135 pounds rolled out of this city in one car. The "corn" brought $64 per ton, the top price for milo in this section.

SEELEY—The first Egyptian long staple cotton gin to be installed in Imperial Valley will commence work here next week, it was announced by officers of the Seeley Long Staple Gin Company, which has financed the erection of a modern roller gin in this city. Manager M. P. Pearce states that a large quantity of the Yuma and Pima cotton is waiting to be ginned.

TULARE—With a price of 60 cents per pound for butter fat, the total payments to dairymen of this district by the Dairymen's Co-operative Creamery for the month of January broke all previous records. The total for the month to the members was $69,000 for 351,000 pounds of cream.

OXNARD—The sugar beet seed that was planted before the rain has come up and is growing rapidly. Thinning the beets will begin within a very few days.

REDLANDS—Local orange shippers have received during the past few days disquieting reports from buyers in the East, showing that a few of the cars of oranges sent from Southern California have not reached the market in good shape. Decay has been the trouble and local shippers believe it is due to the mature condition of the fruit, for it is as mature now as it usually is in March or April. So far the decay has been only a small per cent. and in most cases in cars that have been on the road for a considerable length of time. The railroads are not able to rush the fruit through as has been the custom and it is believed this is causing most of the trouble.

ORANGE—At the annual meeting of the stockholders of the Richland Walnut Growers Association, reports showed that the association growers have received $126,469 for their 1917 crop. The output for the year was 840,842 pounds received at the packing house, 845,966 pounds being sold, there being a gain of 5154 pounds due to bleaching.

IMPERIAL—The first crate of asparagus to be shipped in the West was sent forward to Chicago this week by John J. Keith, buyer for a large Chicago provision house, from the Manoogian acreage. The crate will be followed by express shipments of a few crates a day until about March 5, when the first car of asparagus will go forward. The asparagus is late this year, but the crop is bountiful and of excellent quality. The first crate of asparagus brought $20. Growers and acreage this year follow: Peck and Williams, 130 acres; R. D. McPherrin, forty acres; Manoogian farm, forty acres; Clarence Conard, twenty-five acres; George C. Pelterman, thirty acres; Weber and Wetzel, ten acres; L. E. Cooley, eight acres, and sixty additional acres divided into smaller tracts.

INDIO—Prof. S. C. Mason of the United States Department of Agriculture, recently gave an illustrated lecture on Egyptian dates to a very appreciative audience in the Coachella Valley High School auditorium. Prof. Mason has traveled extensively through the date territory of Egypt, and has made an exhaustive study of the industry. Stereopticon views have shown trees fifty feet high, loaded with dates, and the fact was brought out that the tree is extensively useful aside from the value of the fruit. The trunk is used for heavy timber, the leaf stems for crates of every description, the fibre of the pinnae for strong baskets, sacks, binding cord, ropes and even hawsers. The prediction was made that in time all the many thousands of onion crates annually shipped into the Coachella Valley will be replaced by crates made of the date palm leaves that art regularly pruned from the trees. A prophetic portrayal of the beauty of the valley, when the large number of date trees now planted will have reached the dimensions of those of the older countries, was of great interest and gave many pioneers a just feeling of pride in anticipation.

WATTS.—That cotton can be successfully grown in California outside of Imperial Valley has been lately demonstrated here. Mrs. J. Bullinger of this place, planted two twenty-five-foot rows of Imperial Valley seed last spring in her back yard and in October harvested enough of the cotton to make two large comforters. The stalks grew to six feet in height and the fluffy contents of the bursted ball may yet be seen on some of them. An expert cotton grower, J. F. Brannon of Georgia, was greatly interested in the specimens and declared them to be of an exceedingly fine texture. Even better results of this experiment might have been realized had the plants received more water, being infrequently irrigated owing to the absence of Mrs. Bullinger from home during much of their growth.

SEEDS and all Requisites for Farm, Garden, Nursery.
Morris & Snow Seed Co.
439 S. Main St.,
Los Angeles, Cal.

SEED POTATOES
Choice Selected White Rose Seed Potatoes for Immediate Delivery.
$1.75 100 lbs.
Phone Sierra Madre Main 146.
SANTA ANITA RANCHO,
SANTA ANITA, CAL.

NOW IS THE TIME TO PLANT
THE VAN NUYS NURSERY COMPANY OFFER YOU
Royal Apricots, 4-6 size ..... at $250.00 per 1000
Royal Apricots 3-4 size ..... at $200.00 per 1000
Tuscan Clings, 4-6 size ..... at $350.00 per 1000
All one-year trees and well rooted.
VAN NUYS NURSERY COMPANY, Van Nuys, Cal.
Phone 12. Office and Sales Yard, opposite P. E. Depot.



GROW LARGER CROPS

Help the Government

Land will only produce **Large and Profitable Crops** when sufficiently irrigated.

We have had some rain, and will, undoubtedly, have more, but remember that the dry season is ahead.

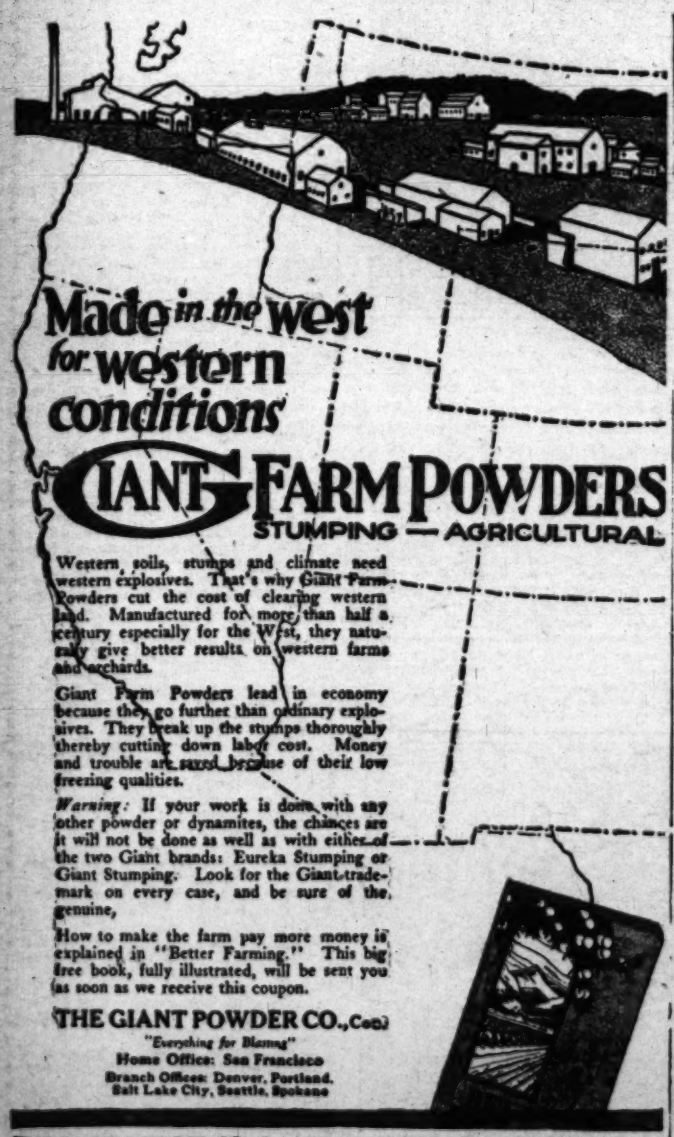
Insure your crops against loss through not being sufficiently irrigated.

DEALERS
We have a very liberal proposition for unoccupied territory — write for further particulars.

Now is a good time to develop water and put in pumping plants. There is sufficient material and equipment to meet the needs of this section.

WRITE TO US For estimate on Plant to meet your pumping needs, giving in full details of your well as to depth, quantity of water desired, etc.

Smith-Booth-Usher Co.
THE PUMP AND ENGINE HOUSE OF THE PACIFIC COAST
230 CENTRAL AVE.,
LOS ANGELES



Made in the west for western conditions
GIANT FARM POWDERS
STUMPING — AGRICULTURAL

Western soils, stumps and climate need western explosives. That's why Giant Farm Powders cut the cost of clearing western land. Manufactured for more than half a century especially for the West, they naturally give better results on western farms and orchards.

Giant Farm Powders lead in economy because they go further than ordinary explosives. They break up the stumps thoroughly thereby cutting down labor cost. Money and trouble are saved because of their low freezing qualities.

Warning: If your work is done with any other powder or dynamites, the chances are it will not be done as well as with either of the two Giant brands: Eureka Stumping or Giant Stumping. Look for the Giant trade-mark on every case, and be sure of the genuine.

How to make the farm pay more money is explained in "Better Farming." This big free book, fully illustrated, will be sent you as soon as we receive this coupon.

THE GIANT POWDER CO., Con.
"Everything for Blasting"
Home Office: San Francisco
Branch Offices: Denver, Portland, Salt Lake City, Seattle, Spokane

THE GIANT POWDER CO., Con., First National Bank Bldg., San Francisco
Send me 52-page illustrated booklet "Better Farming." I am especially interested in (please check) 333
☐ Stump Blasting ☐ Ditch Blasting ☐ School Blasting
☐ Boulder Blasting ☐ Tree Bed Blasting ☒ Road Making
Name _____ Address _____



ORNAMENTAL TREES
We have for sale this season a magnificent stock of Ornamental Trees, Climbing Plants, Shrubs, Palms and Roses. Fifty-two years in business.
Write for Illustrated Catalog and Price List.
California Nursery Company
Niles, California.

LIME
Increase your crop by using our ground limestone. Large or small quantities. Write for booklet. Extremely low prices.
RIVERSIDE PORTLAND CEMENT CO.,
840 Title Insurance Building,
Los Angeles, Cal.

Food Production.

(Continued from First Page.)

mightiest to help to produce food both for man and beast, we will be protecting ourselves against want and serving our country and the civilized world.

It has been said that there are four steps through which a nation goes in prosecuting a great war to successful conclusion. It first exhorts its citizens to do their full duty; it next admonishes, then it entreats, and finally it compels. May the first step be all that is necessary in the United States.

THE VALUE OF A COMPOST HEAP.

BY LILLIAN C. FORD.

To make the home garden successful more or less fertilizer is necessary. One way to obtain it without cost is to make a compost heap. To do this gather, up the fallen leaves, grass cuttings, corn stalks cut in small pieces, green weeds, roots and vines of peas and beans and other vegetation, and pile them in a compact heap, mixing with them a wheelbarrow load of poultry droppings or other manure. Keep it moist, fork it over occasionally, and add from time to time other decaying vegetation. Fermentation and decomposition are thus effected, with the result that before long a supply of excellent fertilizer is available. While it is well to start such a pile in the fall by dampening and working it over often the time taken to thoroughly decompose it is greatly shortened, so that one started now will be available in May or June.

Compost is excellent for use in seed beds, for starting young plants, for melon and cucumber hills, and for top dressing for almost any garden crop. Worked into the row at planting time, it will hasten the growth of the plants and add to the yield.

Another method of obtaining fertilizer at little cost is to plant cow peas, soy beans, vetch or other legumes on any part of the garden that is not in use and spade them under when a good growth has been made, which may be within six weeks of planting. Legumes add both nitrogen and humus to the soil, having the ability unique among plants of taking the nitrogen from the air and through the action of bacteria depositing it in the soil. The inoculation of the seeds of legumes with especially prepared nitrogen-fixing bacteria, obtainable from any seedman, is highly recommended as a means of increasing the nitrogen in the soil.

If every family in the country with a back yard to grow things in and every farmer, large and small, would produce what they have it in their power to produce, the food problem would be settled in short order.

There was never a time when it was so important for the farmer to set aside an acre for a family vegetable garden. The city man with his back yard isn't the only one who needs to be reminded about that garden.

For Sale—Seeds, Bulbs, Plants.

RHUBARB PLANTS, WAGNER'S GIANT CRIMSON Rhubarb, Victoria, per dozen, 50c; per hundred, $3. CURRIER BULB CO., Sunbright, Cal.

Farm for Profit
and Help U. S. Win the War.
Authoritative tests have proved that as high as 50 per cent. increase in crop production may be expected from the proper use of fertilizer. Do you realize what that increase means? Fertilizer is the basis of crop production, and compared to the prices of the crops they help to produce, fertilizers were never so cheap as they are today.
MORE CROPS
will be raised in America this year than ever before. Make every acre you own or rent, produce to the limit. Fertilize your land—the increase in yield and price of crops will more than pay all the fertilizer expense—it will enable you to farm with profit. Don't spend your time working worn out land. Make it pay—Fertilize with Hauser's Organic Fertilizer.
HAUSER PACKING COMPANY
9th and Mateo Sts. PHONES 10125—Bdwy. 5350 Los Angeles, Cal.

WAR-TIME DEMANDS ADD TO POPULARITY OF BACON HOGS.

BY LILLIAN C. FORD.

With the increased demand for bacon, which plays an important part in army rations, and which is needed for export, the bacon type of hog is attracting more attention than ever before. In California, the lard hog has always

five corn ration as are various types of lard hogs, but gives an excellent account of every pound of alfalfa, silage, milo, rolled barley and roughage that it consumes. The sows are prolific and the infant mortality among Yamworths is notably low.

BY J. C. KNOLLIN

BERKSHIRE MEN MEET AT DAVIS.

finer bone, such as the Berkshire and the Chester-White. It is highly recommended. This crossing with both the size and the proportion of lean meat of the latter, without detracting from their other qualities as General purpose breeds.

The sale, which was one of the features of the conference, was in charge of Col. W. S. Hoard, as auctioneer, with Mr. Fleet in the ring as sale manager. Fully 200 persons were present in spite of the bad weather. The fifty animals were disposed of before 5 o'clock, and brought an average price of $159 a head. While no startling records were made, the promoters and exhibitors were well satisfied with the prices, especially when it was considered that the feed situation is very serious, and that few farmers or breeders are interesting their stock at present.

Frank Bush of Santa Rosa was the buyer of the two highest priced animals of the sale, both of which were sows of the famous Silbrita breeding, consigned by Silver Birch Farm, Newport, Wash., C. M. Talmadge, manager. Silbrita Bernice 11th brought $400 and Silbrita Lassie 9th, $325.

Several promising varieties of chestnuts have been developed by specialists of the United States Department of Agriculture.

How the Youngest English Breed has Arrived.

A GOVERNMENT REPRESENTATIVE SPEAKS. BY HENRY W. KRUCKEBERG.

OF THE English classes of poultry the Dorking is the oldest and the Orpington the youngest. When it comes to popularity and numerical strength, in both England and America, the youngest has the oldest beaten by about a mile. Not only has it the Dorking traveling in the dust, but it has also distanced the Sussex, Redcap, Scotch Grey and Cornish fowl. And, as they say of a quite celebrated food product, "There's a reason."

The Orpington fowl possesses economic values in a superlative degree, while at the same time it is a great favorite as a fancier's breed. It is classed as a general purpose fowl, though of late years our Australian friends have developed laying strains of Orpingtons (notably the Blacks) that are giving the Leghorn people something to think about, while in this country the Whites and Buffs have also given a good account of themselves. Allowing for the fact that Orpingtons are large birds with good frame and a carcass that is of some consequence, this is quite remarkable. Of the English breeds, they are the popular favorites in California, and really have a following that ranks with the Plymouth Rocks and Rhode Island Reds. All of which goes to prove that the breed has really arrived and has come to stay.

Unlike some of the other breeds of poultry, the origin of each variety of the Orpington is quite distinct unto itself. Thus, the Blacks, as foundation blood, are presumed to represent Black Minorca, Black Plymouth Rock, and clean-legged Langshan. The Buffs commingle the blood of Golden Hamburg, Buff Cochin and Dark Dorking, and the Whites are said to represent White Dorking and White Leghorn, though the chances are they come from a sport of the Blacks. The Blacks were first heard of in 1886, the Buffs and Whites a few years later. Just at this moment history does not appeal overstrong, therefore, let us view the breed from an economic standpoint.

As a producer of hen fruit and a good table fowl the Orpington occupies a foremost position in the poultry industry wherever the English language prevails. Though English in type, make-up and origin, it is one of the most popular breeds on American farms. It is a big, bulky fowl; hardy and of reasonably quick development. It carries a goodly amount of white flesh, of good grain and fine flavor. The Orpington fattens quite well, and, when properly handled, presents a carcass that fills the eye and provides a morsel for a family dinner that is really some feed. The hens are good layers, being rated as producers during the fall and winter. As already remarked, in some of the Australian egg-laying contests Orpington hens have made some splendid records, viz., from 225 to 307 eggs in twelve months. At Bendigo the government contest reported two Black Orpington hens with 250 eggs each to their credit in 278 days, while some twelve others ranged from 190 and upwards during the same period. Nothing could be finer. The Buffs and Whites in this contest were only a trifle below these figures.

Like all of the heavier breeds, the Orpington stands confinement quite well; the only precaution is to keep the birds active. Exercise they must have if limited to rather small quarters. All Orpingtons are good setters and mothers.

The color scheme of the three varieties here mentioned is designated by the name. The Blacks have a greenish-black plumage with a bright sheen; beak black, also legs and feet; eye, black with brown iris; comb, wattles, face and earlobes, red; comb, single and of medium size. In Buffs the shade varies from lemon to deep buff; the beak is horn color; eye, red or brown; comb, wattles, face and earlobes, red; legs of a pinkish white color. Whites are the same as Buffs except for white plumage and beak. In addition to these are the Jubilee Orpington with color markings much like the Speckled Sussex, and the Blue Orpington with a plumage much like that of the Blue Andalusian. Both are bred rather sparingly—now and then specks are seen in our poultry shows. Weights for all varieties of Orpingtons are: Males, 8½ to 10 pounds; females, 7 to 8.

The Federal Campaign.

Poultry readers of the Farm and Tractor Section will be interested to know that the Department of Agriculture at Washington has stationed Arthur A. Peters in Los Angeles as district representative in the government's poultry campaign. Mr. Peters is not new to the poultry industry, having for some years been the first vice-president of the American Poultry Association, and is withal a fancier and breeder of wide experience and observation. He has already come into close touch with the poultry situation in the Southwest, and will undoubtedly be much in evidence from now on. With a view of making his mission clear to the great army of our poultry readers, Mr. Peters has kindly furnished the following brief outline of what the Agricultural Department has in view as a means of increasing the production of eggs and table fowl:

"As district representative of the Department of Agriculture—covering the Pacific Coast States a few timely suggestions may be pertinent just at this time. As we all know, it has been found imperative that the American people increase their food production in order to supply not only home demands and our armies, but our associates in the world war and the Allied populations in Europe. Poultry is an important factor in the problem, and one which can be put in operation without any great investment.

"First, our people should produce poultry products to the extent of their opportunities because it is an economic and patriotic duty. A city or suburban dweller can have a back yard poultry plant with at least two hens to each member of the family to supply the table with poultry products and allow egg preservation for winter use, all of which works in nicely with the war garden, furnishing green foods in connection with table scraps, thus supplying much of the ration with a limited allowance of grain.

"Second, upon the grain and fruit farms a hundred or two hens should be kept as a by-product which will afford good returns, as the hens gather much of their support from what would otherwise go to waste. Such flocks can be cared for without additional help, and may often be entrusted to the women folks and children. In this way the government hopes to realize its slogan, 'A hundred hens upon every farm and a hundred eggs to every hen.'

"Third, the California commercial egg farms will have our consideration and with this feature it is anticipated that the size of the flock will depend upon conditions of markets, grain prices, etc., as we find in many cases eggs and meat production constitute the sole income; hence the government instructs its representatives to in every manner possible, work and co-operative towards obtaining maximum production in this field, and to tender special aid where needed, thereby working for better conditions and profits in production. Our men, our time, and such knowledge as we possess is placed at the disposal of the industry and the bulletins of all features of poultry and egg production will be mailed on request from the Bureau of Animal Industry, Washington, D. C., or California Agricultural College, Berkeley, Cal."

Those who may want to confer with Mr. Peters personally, can do so at his office, room 504 Federal Building, Los Angeles.

Market Conditions.

The war has greatly affected the poultry industry, not only locally, but throughout the country. It has negatived the profits in all poultry products, and in cases a real hardship has followed. As an instance, take the demand for guinea fowls. At this season of the year their flesh is usually in demand at comparatively high prices for banquets and high-grade hotel trade. Their dark flesh and games favor have made them acceptable substitutes for wild birds. But since the war banquets and similar opportunities for lavish expenditure are in disfavor.

W. F. Priebe, poultry specialist of the United States Food Administration staff, states that owners of storage stocks of guinea fowls are offering them at comparatively low prices, and now is a timely opportunity for the public to use guinea fowl for variety on the table and to conserve red meats. Every indication seems to show that there will be a good demand for all of the standard varieties of poultry. A reduction in "red meat" consumption should assure a continuance of this market at profitable figures. The general trend toward more economical living, however, will have its effect on the demand for fancy fowl, such as guineas and pheasants.

Why Not Turkeys?

In the light of increased food production and conservation we can see some hope for turkey culture on the grain ranches of California, where much of the living of the birds can be gleaned on the stubble fields after harvesting, and where alfalfa range is also available. It is somewhat surprising to learn from the census of 1910 that only 13.7 per cent. of the total number of farms reported any turkeys at all, and on those farms reporting turkeys, an average of but slightly over four breeding turkeys was found per farm. There are ranches which by the nature of the crops grown on them, or because of unfavorable surroundings, are not adapted to turkey raising, but most ranches could easily handle a breeding flock of from ten to fifteen hen turkeys and a tom, raising a goodly number of turkeys each year at a profit. Good prices were paid to the turkey raiser during the past marketing season. On December 15, 1917, the average price per pound live weight paid to the farmer was 30.5 cents in New York State; 23.7 cents in Illinois; 25 cents in Georgia; 19.3 cents in Texas, and 27.1 cents in California. The average price throughout the United States was 23 cents.

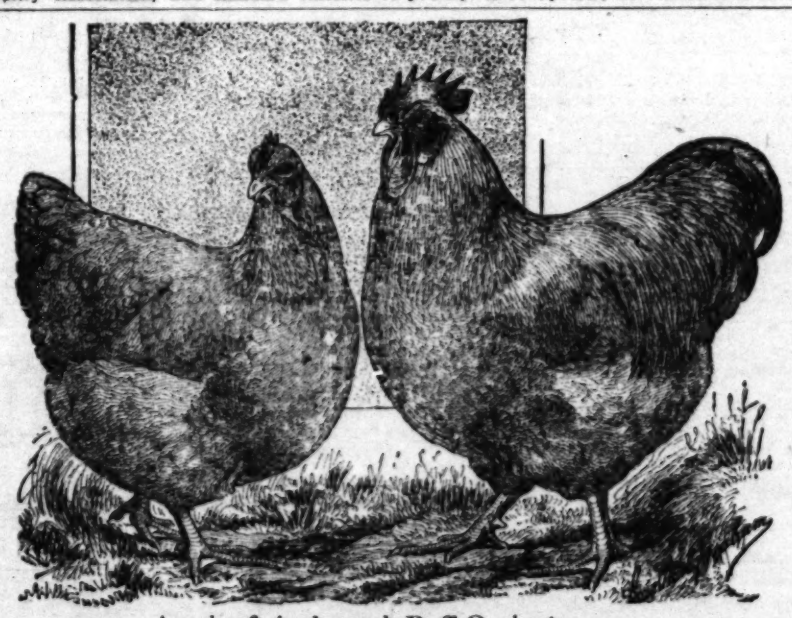
In a plea for a larger turkey culture, the Federal Department of Agriculture calls attention to the fact that the turkey is a farm bird, suited to the grain and stock farms where there is ample ranging ground abounding in such turkey food as grasshoppers and other insects, weed seeds, waste grain, such as is left in the fields after harvesting. On such ranches the present prices of grain affect the turkey-raiser but little, for with the exception of what is used at fattening time, the feed consumed is largely of such a kind as would otherwise go to waste.

Conserving the Hens.

Industrially, the country is experiencing some radical shifting of values, and in no direction more so than in the poultry industry, hence it is barely possible that the order of the Federal Food Administration forbidding the slaughtering of hens and pullets (for the period expiring April 30,) has come none too soon; for certain it is that there has been a considerable reduction in laying hens during the period of the war. It is said that under normal conditions we as a nation produce about 100,000,000 crates of hen fruit per year, and that since the war began this has been reduced approximately one-half. If we study the law of supply and demand, we soon learn that the demand for grains sent prices skywards, with the result that it was diverted from its normal use as poultry food and that the owners of fowl sold their flocks for what they would bring at the butcher's. This process has now been going on for about two years, fully 500,000 head going to market from Sonoma county alone. And feed still rules high, and the average poultryman is far from secure in his operations. The hatcheries are not going full capacity; as the demand for their goods is not heavy. Until economic changes take place, we can see little inducement for the poultrymen to increase production.

Obviously, to increase production, it must be made profitable, or at any rate, yield a living to the poultry farmer. Otherwise, he will be forced to expend his energies in other directions where a living is more assured. There is already an alarming shortage in poultry and poultry products in this country, but until economic conditions again become normal we can see no great inducement for an increase of poultry productions. Conserving the hens will help some, but no greater activity will follow unless the industry shall prove at least self-sustaining.

The order governing the sale of poultry here alluded to reads as follows: "The licensee shall not between February 11, 1918, and April 30, 1918, purchase, ship, sell or negotiate the sale of any live or freshly-killed hens or pullets for food. Provided, however, that this shall not prevent the purchase, shipment or sale between February 11 and February 23, 1918, of hens or pullets which were either killed or shipped prior to February 11, 1918, to markets for sale as food. Provided, further, that nothing in this rule shall prevent the purchase, shipment or sale of live hens or pullets for production purposes. Effective February 11, 1918."



A pair of single comb Buff Orpingtons.

SEEK TO ENFORCE PEST QUARANTINE.

That the experience of the Southern States with cotton pests has been a strong object lesson to growers in Imperial Valley was shown lately when nearly 100 cotton farmers of that region met at Holtville and drew up resolutions asking the State Commissioner of Horticulture to provide a special inspector whose business it should be to see that all quarantine regulations relating to the importation of cottonseed into the valley shall be rigidly inforced. The resolution follows:

"We, the members of the cotton section of the third agricultural assembly of Imperial county, recognizing the fact that in the State of California we have now one of the very few areas left in the world admirably adapted to the production of cotton which is at the same time clean and free of the cotton boll weevil and the pink boll worm of cotton, and that there exists a danger of the introduction of these insects in cottonseed brought into the State from infested areas, we therefore recommend to the members of this assembly that the following resolution be indorsed:

"We, the cotton growers of Imperial Valley, urgently request the State Commissioner of Horticulture to provide a State horticultural quarantine inspector for the special purpose of putting into execution all quarantine regulations concerned with the importing or bringing in of cottonseed at all points of entry within Imperial and Riverside counties."

FISH MEAL AS FEED.

Fish meal, a by-product of the fish cannery, when used in a ration for milk production proved to be worth from 20 to 25 per cent. more than cottonseed meal and had no ill effect upon the flavor of milk, says the annual report of the Bureau of Animal Industry, United States Department of Agriculture. Potato silage was found to be as palatable as corn silage and of equal feeding value; peanut meal from unhulled nuts was inferior to cottonseed meal, and 128 pounds of potato meal equaled 100 of corn meal as a feed for dairy cows, according to experiments conducted by the bureau.

In some of the best handled tenant farms in England it has been estimated that the net profit is distributed about 41 per cent. to the farmer, 39 per cent. to the labor 20 per cent. for the landlord. The net is obtained after deducting all ordinary expenses.

Poultry for Sale.

ANCONAS—YOUNG'S PEERLESS, THE BEST TO BE HAD. My entire stock originated from birds imported from England. My yards are open at all times to judges and breeders to see the best in existence. My strain has won 90 per cent. of all first prizes on the Coast the past ten years. Eggs $8 per hundred, $75 a thousand, from stock 200 to 280-egg strain. Baby chicks. C. H. YOUNG, 215 E. Fifth st., Glendale, Cal.

BIG PROFIT NOW RAISING OUR 200-280-EGG Leghorns, Wyandottes, Reds, Rocks, Anconas, Minorcas, Orpingtons, Brahmas, ducks; thousands chicks, eggs weekly, reduced 20 days; pullets, hens. MALES HALF PRICE. Many repeat orders. Hundreds customers making money, one cleared $617 on 110 hens; another $305 on 48 last year. W. J. EDISON, N. Chester, Pasadena, Cal.

POULTRY FOR SALE—
I have for sale one of my thoroughbred Rose Comb R.I. Red breeding cocks; am not breeding as many pens as usual, therefore will sell very reasonable. C. E. VASSAR, 2000 Jeffries ave., Los Angeles, Cal.

POULTRY FOR SALE—
"MISS PANAMA," world's champion egg-laying hen, Panama Pacific Exposition. All stock (Barred Rock) direct descendants this wonderful hen; both stock and eggs. F. M. SHERMAN, Santa Ana, Cal.

ANCONA EGGS AND CHICKS, ANY QUANTITY; why not buy the best? This season in seven shows, under six judges, we swept the decks, winning more first prizes than all our competitors combined. Write for mating list. HOCKING POULTRY FARM, 4421 S. Main., Los Angeles, Cal.

KELLARSTRASS (CRYSTAL) WHITE, THE PEERS of the Orpingtons. Hens and cockerels, Eggs, $2.50 for 15; $7.50 for 60. Also Mammoth Pekin duck eggs, $1.75; $5 for 50. Wilshire 5781. H. K. LEHMANNS, 1874 Arvon st., Los Angeles, Cal.

FOR SALE — CHICKS, BARRED ROCKS, R.I. Reds, Light Brahmas, Buff and White Orpingtons; Black Minorcas, Anconas, Leghorns and Indian Runner ducklings, choice breeding cockerels, ENOCH CREW, Stabright, Cal.

Baby Chicks

5000 BABY CHICKS EACH WEEK, MACFARLANE QUALITY White Leghorns, the heavy laying kind, $12 per 100. All my chicks guaranteed strong and healthy. R. I. Reds, $14; Anconas, $14; Barred Rocks, $17.50; order from these prices. Incubator catalogue mailed free. D. E. DOKE, 745 S. Los Angeles st., city.

Poultry Supplies.

LO-GLO ELECTRIC INCUBATORS AND HOVERS will make your work a pleasure. Send for catalogue. Rhode Island Red Journal, 50c. Free with first order amounting to $3. It tells everything about "Reds." Our Rhode Island Reds have been winning prizes for a dozen years. Eggs, $1, $3 and $5 for 15. Baby chicks to order, stock for sale. GREENLEAF BROS. & CUSHMAN, 2200 Greenleaf st., Santa Ana, Cal.

Turkeys for Sale.

FOR SALE — GOLD NUGGET STRAIN GIANT Bronze turkeys again prove their superiority by winning at three great shows, California State Fair, 1917, Texas State Fair, 1917, Los Angeles, Jan., 1918. Gold Special Sweepstakes at all three shows for best turkeys in show. Each judge pronounced them the best in show, all breeds competing.

Remember, it was the Gold Nugget Strain that won at America's Greatest Turkey Show, World's Fair, San Francisco, Three Prizes on Four Entries. Stock for sale with Vitality, Size and Beauty; also Eggs. Address all communications to A. WILLBLACKMAN, 607 E. Third st., Los Angeles, Cal.

Mr. Poultryman, Do Your Bit!
Hatching Season Is Now Here.

We are southern agents for the Jubilee Incubators and Brooders, Queen Incubators and Brooders—also the best 125-egg Essex machine for $7.00. Can you beat it? Send for our catalog.

AGGELER & MUSSER SEED CO., INC.
Sixth and Alameda Sts.
Branch 115 N. Main.

BABY CHICKS

All good, strong youngsters. Hatches every week. White, Brown and Buff Leghorns, R. I. Reds, Barred Rocks, Black Minorcas, Anconas. Also hatching eggs. Write for circular. J. H. Stubbe, Campbell Poultry Ranch, Campbell, Calif.

WHITE LEGHORN CHICKS
We have not raised our prices.
Full count of live chicks guaranteed.
GARDENA HATCHERY, Gardena, Calif.

PCA Products
FEED OUR BALANCED RATIONS
The Home of Co-operative Dry Mash
POULTRYMEN'S CO-OPERATIVE MILLING ASS'N. LOS ANGELES, CALIFORNIA.

P. C. A. DRY MASH
MADE BY POULTRYMEN FOR POULTRYMEN.

A balanced Ration for Laying Hens. Hundreds of Poultrymen have adopted its use.

ALL FEED. NO WASTE.

Try our Buttermilk Mash. It Gets Results. Ask for "FEEDS AND FEEDING."

Poultrymen's Co-Operative Milling Assn.
Main 2935, A2076.
1516 Industrial St., Los Angeles, Cal.

MANURE
Sheep, Cow, Horse and Rotted Manure
PULVERIZED SHEEP AND CATTLE MANURE IN BAGS OR BULK
Delivered in any quantity—1 sack to a carload. Let us tell you how to make your soil more productive.
PACIFIC MANURE & FERTILIZER CO., 429 Davis St., San Francisco.

PHOENIX (Ariz.)—One of the sections of the Salt River Valley, Arizona, that is doing little "biz" in production is Mariposette, between Glendale and Agua Fria rivers. Just feeling of pride is anticipation.

WATTS.—That cotton can be successfully grown in California outside of Imperial Valley has been lately demonstrated here. Mrs. J. Bullington has been lately over the place, planted two twenty-

ORANGE—At the annual meeting of the stockholders of the Richcon views have shown trees fifty feet high, loaded with dates, and tree is extensively used aside from the fact was brought out that the

SEELEY—The first Egyptian long cane. The "corn" brought $44 per ton, the top price for milo in this section.

of Egypt, and has made an exhaustive study of the industry. Excepthe fruit through as has been the custom and it is believed this is causing most of the trouble.

The Bounteous Southwest, Land of Fruit and Vine.

FARM NEWS FROM THE BROAD FIELD. IN PARAGRAPHS.

Orchard and Farm—Rancho and Range.

PREPARATION AND IRRIGATION OF LAND. BY THOS. C. WALLACE.

WHEN we were talking about rain last week someone in the back seats chimed in with, "But we are nearly all irrigators." Yes, of course, that is true, and it is from the standpoint of irrigation that we are mostly interested in the water supply and its use. It seems right to explain, however, that the conservation of the rainfall by the dry-land farmers and the irrigators is after all but a branch of irrigation and the irrigator who thinks that the conservation of the rain in his soil is of no importance because he is going to irrigate from flume, or pipe or cistern, has yet the A.B.C. of his work to learn.

First, we should recognize that rain water has been shown and proved an important fertilizer. The proofs of this were laboriously obtained by experimentors who grew plants successfully with rain water in carefully-washed sand and in hard coal ashes. The Moors, who were the best irrigators of whom we have history, proved that by careful manipulation fruits could be produced in shifting sands with rain water. Rain usually falls in dull weather when evaporation is low and as a result sinks well into the soil wherever the conditions are favorable, as in a plowed or cultivated field and a light porous soil. Rains during the winter and early spring season provide the deep water necessary for the encouraging of deep rootage by the plant and for nourishing the plant while making root. If we do not get these timely rains, we must depend upon water brought from surrounding mountains, either by irrigation works or through the soil layers which incline to our district. We have no reason to expect success in our crops if we do not get a supply of water down under our land several feet.

It is not easy to do this entirely by irrigation, but it can be done. The difficulty we encounter is in the varying soil layers which check the downward flow, the lateral seepage and the capillarity. A layer of sand a foot or two below a clay soil will not receive any water from the clay until the clay is oversaturated, while at the same time the clay distributes the soil laterally very slowly. Thus the slow drainage of this clay stratum makes irrigation slow and irksome, and it is even difficult for us to follow the water movements in the soil so as to judge if we have obtained a thorough seepage. Reverse this process, and while the irrigation water quickly goes through a top sand layer, it is arrested by the clay, which takes water more slowly. The water takes too active a lateral movement and if the clay stratum is on an incline, the water may be carried off by subdrainage; and again we have failed in our purpose. This may occur as well with the rain, but it does not then entail the cost in time, labor and fluid measurement.

But another point, too often lost sight of, confronts us. Our irrigation is applied in fine weather beneath clear skies when evaporation is so high that we lose from 30 to 50 per cent. of our irrigation by its being carried off in the air. In common practice our best methods record a loss of 30 per cent. and, as usually carried on, a loss of 50 per cent. and over takes place. Whether our soils are supplied deeply with water either from rains or irrigation, is the very first principle of irrigation to observe. The tendency of the water in the soils being upward (unless they are underlaid with loose gravel strata, in which case drainage may be severe at the gravel depth,) we are interested to know what is likely to take place. While water rises more surely in clay or loam than in sand, it rises more slowly. A clay or a loam will draw water up from a sand more rapidly than a sand will raise it from a clay. The most reliable figure I have seen worked out from experiments shows that clay will lift water from sand five times faster than sand will from clay, and that a good loam will do the same on a basis of four to one.

Importance of Irrigation.

Before reviewing the processes of irrigation as practiced, a word about water and its relations to the soil and the crops may be of value in impressing its importance. This is suggested by the calls of ranchers for fertilization where intelligent examinations have shown that the real trouble has lain in the water table. Among the peculiarities of water are its relations to heat and its action in capillaries or hair tubes. Water rises higher in soils and plants than any other fluid and its rising shows a convex or up-rounding shape as against the concave or saucer shape that shows at the tops of the columns of other rising fluids. This is why water rises so surely in the soil, which action we call capillarity. It is this rising faculty of water that makes possible the great height of trees. Temperature changes more slowly in water than in any other fluid. It takes more heat to increase the temperature of water than of any other substance. The value of this is that the water in the soil does not get hot like the dry sand and clay, but, if mixed with them, keeps them cool. At the same time it holds an even temperature in the soil. The water in the plant prevents its being burnt up by the hot sun and if the plant has as full saturation as it can accommodate, there is very little danger of harm in a hot spell. This saturation runs from 60 to 95 per cent. of the actual plant weight. In the succulent fruits and the cucumbers, melons, lettuce, asparagus, etc., 90 to 95 per cent. is the saturation point. In the ordinary vegetables of field and garden 90 per cent. is found. Grasses can absorb 80 to 85 per cent. water, grains 75 per cent. and the mature branches and leaves of forest trees 60 per cent. Water is the grand universal solvent and it alone expands as it cools, as observe in the formation of ice. The clay soils shrink as the water dries out of them. When rewet, some clays crumble and some get plastic and sticky, and we should obtain a correct knowledge of this in any clays we are farming, as it will be a guide to our handling them under irrigation.

Using Water.

Taking the grain crops generally, we can count on their using practically all their water within a four-foot depth, and many of the grasses can thrive on two or three feet of moisture depth. Alfalfa alone among the hay crops needs deep water and a supply of seven to ten feet should be aimed at. All the other legume crops, like the beans and peas, can do well with four feet of moisture, but five feet is safer, as they have considerable leaf, stalk and pod to care for, as well as their seed. The best irrigation and the most economical is that given steadily and throughout the season in comparatively small irrigations. Presupposing that there is, either from rains or applied irrigation, a good subsoil supply at a suitable depth and a surface full-plow-depth loam, with a soil stratification below that will allow of good average capillarity, a method whereby, after the plants are up one inch weekly can be applied throughout an ordinary season of twelve or thirteen growing weeks, will take care of about any field or garden crop.

While many growers do not seem to have any real method there has been a rule among potato growers something like this: The potato growth has been divided into four periods. First, when the plants are four inches high. Second, when the tubers are beginning to form. Third, in full bloom. Fourth, when nearly ripe. The plan with this has been to apply two or three inches at the first period, three or four inches at the second period, four or five inches at the third period and two to six or even seven inches, at the last irrigation, or fourth period. A careful test of these and other methods gave the best result from one inch applied weekly during the growing season, or a little over one acre-foot. A similar periodic plan has been observed by many beet growers, but when all the methods and want of methods were fully tested, it was found that one inch a week, or about thirteen inches a season has proven the best plan always, of course, provided the sub-irrigation was first made good as described. The variation from these standards should have careful thought. The conditions of the soil, the climatic peculiarities and the water service will always influence the result, and to some extent control the practical methods, but the aim should be to not only produce the best crops, but to conserve the water supply of the land.

It is about impossible to lay down much of a rule for alfalfa irrigation, but there are some essentials worth discussion. In new alfalfa fields the crucial time is during the first six weeks or two months, but it generally is fatal to irrigate the field until it is well grown up. The cause of this is that there is too much encouragement for surface rooting at a time when the deep roots should be established. If you are not sure that the rains have soaked the land deeply, it is best to open some deep ditches in the field and send down a good irrigation to ensure sub-soil water. While the common plan of alfalfa irrigation is by simply flooding the land in such sized squares or plats as the flow of water will permit, there is a much better plan which economizes in water use and keeps a healthy field. This is to use the lay-off, which makes press-furrows below the surface so as not to throw up any ridges. These furrows are usually about three feet apart and when cleaned out with the lay-off after each cutting are nearly six inches deep and about the same width. By running the water in these furrows it is sent deeper into the soil than by flooding and the great loss by evaporation of flooding is reduced to the minimum. Flooding for irrigation in any class of cropping entails a loss of fully 50 per cent. of the water used and as a result it needs constant repeating. This is because the great evaporation so quickly dries the surface soil that rapid capillary sets in from below and a still greater loss of water occurs, the water being brought to the surface before it has a chance to sink deeply.

The furrow method of irrigation is the most rational and economical both as a water and labor saver, when both these items are considered. The deeper the furrows, the better the irrigation and the greater the economy. The old ditch system, by which deep ditches are opened twelve to twenty-five feet apart, is only useful in preparing land when we know that the sub-soil has not a sufficient supply, but such a plan is not suited to continuous summer irrigation. The basin system is only suited to trees and should only be used in the winter or spring, the only object being to send water down to the deep roots by taking advantage of their reaching from the trunk downward. For summer irrigation the basin plan is bad for the trees and has nothing to recommend it for any other crops.

The most wasteful system yet devised is the sprinkling method. It really is not properly irrigation, as apart from the loss by run-off, there is a great loss from evaporation. Some people have been pleased with it in orchard work because it keeps the trees clean and washes off young scale and insects and that is really the only point in favor of it as clean plants have better breathing power and are thereby benefited. But an occasional sprinkling seems all that is necessary for such cleaning and depending on sprinklers for general irrigation is too wasteful.

The most economical method is undoubtedly the use of underground pipes, but this is such an expensive operation to install that most growers are unwilling to adopt it. To install such a system so that it will be permanent and dependable requires a great deal of detail, as consideration must be given to the density of the soil around the outlets. Only clear water can be used in an underground pipe system. If the water is dirty the silt is almost sure in time, to clog, either the joints of the pipe, the elbows or the outlets. Irrigation hardpans are formed by flooding and basin irrigating, owing to the very fine silt of the soils being carried a little deeper into the soil and clogging the capillaries. Thus a silty clay above a sand may even form a hardpan in the sand, or the clay stratum itself may become more concentrated and form hardpan. This is merely the mechanical process of forming hardpans, but as well there may follow chemical processes which solidify the hardpan so that it is almost stone. These irrigation hardpans form but a short distance under the surface, usually not more than eight or nine inches, and they can be broken up with the sub-soil plow, or indeed an occasional deep plowing will prevent their becoming very obstructive to water seepage. If they are not attended to they will not only obstruct the root systems of the plants but will allow a souring of the soil above them, and perhaps form chemical combinations that could only be broken by blasting.

Preparing the Land.

Before undertaking to prepare the land for irrigation it is quite worth while to take a good post-hole auger with two or three extra joints of pipe to lengthen the staff so that we can make good boring depths with it. A "V"-shaped gutter about ten feet long should accompany us in our work of boring. Starting from the highest elevation of the land, we should test the stratification, following the highest contour line, putting down the test holes at such intervals as we judge necessary. If we find much change in the charac-

(Continued on Fourth Page.)

Make more Money Pull big stumps by hand



Clear your stump land cheaply—no digging, no expense for teams and powder. One man with a K can rip out any stump that can be pulled with the best inch steel cable.

Works by leverage—same principle as a jack. 100 pounds pull on the lever gives 4 tons pull on the stump. Made of the best steel—guaranteed against breakage. Endorsed by U. S. Government experts.

Showing easy lever operation

HAND POWER **K Stump Puller**

Write today for special offer and free booklet on Land Clearing.

Walter J. Fitzpatrick Box 402 182 Fifth Street San Francisco California

Don't Buy Seed Potatoes

Until you write

ARTHUR CANN for prices.

Oregon grown, certified under State law inspection and best seed potatoes you can buy, consisting of the following varieties: Low Top Burbank, Producer, Early Rose, Garnet, Chili, Pride of Multnomah, Early White, Prizetaker.

Our LOW PRICES quoted in our FREE 1918 Catalog include freight prepaid.

ARTHUR CANN
Seedsman,
199 So. First St.,
San Jose, Cal.

FERTILIZER

Make your ranch and orchard produce the limit while prices are high, by the use of high-grade Fertilizers.

Nothing better than Fish Tankage. Prices on Request.

ROGERS, BROWN & CO.
1307 Baker-Detwiler Bldg.,
Los Angeles, Cal.

SEED POTATOES!

White Rose, only a few left. 20 sacks fine, select, $2.00 per sack; 40 sacks, nice, small, fine for planting, $1.50 per sack. Sacks weigh 110 to 120 lbs. Home grown. Hurry. It is now time to plant.

1 to 4 p.m.
323 Marsh-Strong Bldg. M. 9576

RHUBARB!

SPECIAL PRICES ON PLANTS

I was awarded Grand Prize on Rhubarb, San Diego, 1916. Sold 675 30-lb. boxes, receiving $672.70 from 2350 plants. Perennial—only has to be planted once. Write now for illustrated circular, recipe for a very delicious pie, and price list of plants. W. A. LEE, COVINA, CAL.

Budded Avocados

of varieties endorsed by the Avocado Association, especially the FUERTE, best of all. May we quote you prices?

WEST INDIA GARDENS
F. O. Popence, Mgr.
ALTADENA, CAL.

AGRICULTURAL HYDRATED LIME—The Ideal Lime for Soil Treatment. The presence of lime in soils is necessary to insure good plant growth. Its application will increase practically all crops—alfalfa, grain, truck, citrus or deciduous. Hydrated lime because of its fineness and high calcium content is the most economic on the market. Write for further information. The Taylor Lime Co., Manufacturers of hydrated lime. Office 514 Molino St., Los Angeles, Cal. A2610; Main 2817.



REDWOOD TANKS—SILOS. Thirty-five years in this business in Stockton. A 500-gallon tank, $10. A tank 3 feet x 3 feet, $8.50. Other tanks equally cheap. I deal direct with the consumer, saving 10 to 25%. All sizes in stock. Try my Patent Tank. Write for price today. Reference: Farmers & Merchants Bank, Stockton. E. F. WILSON, 841 W. Main St., STOCKTON, CAL.

Increase Your Yield of Farm Products With

GYPSITE (Decomposed Gypsum)

Read what the eminent Dr. R. R. Snowden, the California soil expert, says of GYPSITE:

White Star Plaster Co.,
Los Angeles, Cal.

Gentlemen: As regards the agricultural value of GYPSITE, I will say that it possesses especial value for use as a fertilizer, because of its very favorable mechanical condition. It is so fine in texture that it quickly begins its work after coming in contact with the soil moisture. As a matter of fact, water will dissolve but about a quarter of one per cent of its weight of any kind of gypsum, but in the case of a finely divided gypsum, such as this is, this strength of solution is more nearly approached than in a coarsely ground material of the same kind. ON THIS ACCOUNT I CONSIDER THIS THE BEST NATURAL GYPSUM FOR AGRICULTURAL USE THAT I HAVE EVER SEEN.

Respectfully, (Signed) R. R. Snowden,
Agricultural Chemist.

Where sulphur or lime-sulphate is deficient in your soil, GYPSITE will prevent dropping of fruit and will greatly increase your yield. We will gladly furnish further information upon request. Call or write.

WHITE STAR PLASTER COMPANY
708 Lankershim Building, Los Angeles, Cal.

We Manufacture Levelers for Any Power From 6 Horses to a 75 H. P. Tractor

A Schmeiser Leveler

of the "Giant" Type

WILL WORK WONDERS ON YOUR FARM



Moving immense amounts of dirt daily, and working on ground too tough for horses and Fresnos to tackle. SCHMEISER POWER LAND LEVELERS are now being used with utmost success by a great many ranchers, large and small—also by contractors—saving their owners' time, labor and money.

WE SEND THEM ON THREE DAYS' TRIAL.

So extremely simple a child could operate one, as a simple twist of the wrist raises and lowers the bucket or holds it stationary, as the case may require.

Send today for full information and our latest catalog of earth-moving machines.

Schmeiser Manufacturing Co.

37 Mechanic Street, DAVIS, CAL.

MANUFACTURERS OF

Sure Pop Almond Huller and Separator 3 sizes; McGarvin's Fruit and Olive Graders any size; Schandoney & Harrington Equalizing Hitches, any size; Diamond Special Harrows, Baker Clips, Clevises, Martin Farm Ditcher and Road Grader, and Schandoney Portable Automatic Hay Derricks.

With 250 eggs each to their credit in 273 days, while some twelve others ranged from 198 and upwards during the same period. Nothing could be finer. The Buffs and Whites

O TRY the Dorking is the oldest and the Orpington the youngest. When it comes to popularity

How the Youngest English Breed has Arrived.

A COVERNMENT REPRESENTATIVE SPEAKS. BY HENRY W. KRUCKEBERG.

many cases eggs and meat production; hence the Government instructs its representatives to in every manner possible, work and co-operate to-

tion constitute the sole income; than in the poultry industry, hence farmers should, first of all, look to their poultry flocks. Here is a field

ate the sale of any live or freshly killed hens or pullets for food. Provided, however, that this shall not prevent the purchase, shipment or sale between February 11 and February 23, 1918, of hens or pullets

WAR-TIME DEMANDS ADD TO POPULARITY OF BACON HOGS.

BY LILLIAN C. FORD.

WITH the increased demand for bacon, which plays an important part in army rations, and which is needed for export, the bacon type of hog is attracting more attention than ever before. In California, the lard hog has always been in the lead, though barley and alfalfa, produced so abundantly in this State, are pre-eminently suited as feed to be converted into bacon. There are, however, in this State no inconsiderable number of hog raisers who have long pinned their faith to the Tamworths and the Yorkshires, which are the two distinct types of bacon hogs.

The bacon type of hog has been bred for length rather than for breadth of body. They are longer in body and leg, with comparatively narrow back, and lighter shoulder and neck than the lard hog. The hams are smooth and taper towards the hock, while the side is both long and deep. They are heavy hogs, weighing when mature from 500 to 700 pounds, under ordinary conditions. The two standard types of bacon breeds are the Tamworth and the large Yorkshires, both of English origin.

The Tamworth is of ancient lineage, though it was at first so crossed with various breeds as to have a clouded escutcheon. It takes its name from Tamworth, a town in Staffordshire, where it first became a distinct type, though it later spread to adjoining counties. In its early stages it was a most unprepossessing animal in appearance, with long legs, narrow body, and unduly prominent ears. By a process of selection, probably coupled with cross breeding, the present type was developed some forty years ago, when the breed finally won the recognition it had sought for generations.

Although the bacon type of hog has won slow favor with the rank and file of American breeders, who claim that our markets demand a different type of animal, progressive hog fanciers began importing Tamworths for breeding purposes in the eighties. It was found that, when properly rationed and prepared for market, the demand was not wanting and the returns were quite as good as for other hogs. At the present time, there is a steady demand for well-developed Tamworths, especially in carload lots, at every large market.

LARGE AND RANGY.

In appearance the Tamworth conforms to the prescribed bacon type. It is a large, rangy-looking animal, strong of bone, long of body, and leggy in appearance, especially when compared with the short, thick, fine-boned lard hog. A mature boar should weight 600 pounds, with the sow about 100 pounds lighter, though much larger specimens are produced. In the color the demand is for "golden-red hair on a flesh-colored skin, free from black," though the shade of red varies from dull yellow to a dark chestnut. It usually darkens with age, so that an old hog may be dark, dull brown. The snout is long and prominent and is not dished. The large pointed ears are firmly attached to the head. The neck and shoulder are light, the back and loin of medium width, and the side long, but only moderately deep. The ham is poorly developed, though some breeders have overcome this. While heavy, fat hams are not considered desirable in a bacon hog, critics of the Tamworth have maintained that too great deficiency in this respect is bad.

While many admirers of this breed of swine declare it to be highly satisfactory as a general-purpose hog, it is as a producer of a large amount of the finest quality of bacon that it has won its reputation. Instead of turning a large proportion of its feed into fat, as do most other hogs, the Tamworth has a tendency to produce a goodly proportion of lean, which makes the bacon of that most desirable kind—with alternating strips of fat and lean. The curer of bacon demands a large hog, with a comparatively small proportion of fat. Such a hog takes longer to mature than one having a fat carcass weighing from 200 to 300 pounds. The Tamworth at market age weighs fully twice as much as the average large hog does when it goes to market; consequently, it takes longer to mature, but no longer than other hogs marketed for bacon.

As a converter of feed into pork the Tamworth is claimed by those who knows its merits to be as economical a medium as any. It is not as well adapted to an exclusive corn ration as are various types of lard hogs, but gives an excellent account of every pound of alfalfa, silage, milo, rolled barley and roughage that it consumes. The sows are prolific and the infant mortality among Tamworths is notably low.

In California many breeders favor this hog. It is especially popular in Imperial Valley, where the feed best adapted to its development is produced at the least expense. It has been the experience of Tamworth breeders of the valley that they can always depend upon a good demand for their product at prices that make the industry a paying one.

THE LARGE YORKSHIRE.

The large Yorkshire, commonly called the Yorkshire, is also of English origin, being derived from a large white hog described as possessing enormous drooping ears, like a water spaniel, and wattles hanging from each side of the throat. A long process of cross-breeding developed the present type of Yorkshires. The first crossing was with the white Leicester, a white hog of finer bone and more susceptibility to putting on fat than the original Yorkshires. Another crossing was with a breed known as the Small White or the Small Yorkshires, a small, fine-boned, easily fattened hog long popular in Yorkshire, Eng. Thus the size of the large Yorkshire was reduced from 1000 pounds to 600 or 700 pounds, the type refined, and the quality of the pork improved. Selection as well as cross-breeding had an important part in this development.

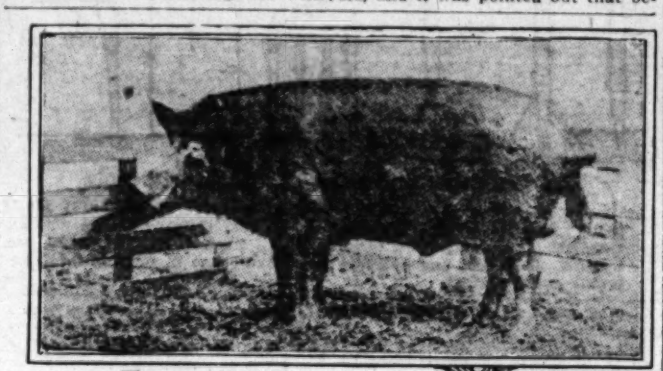
In the United States large Yorkshires have been bred somewhat extensively during the past quarter of a century, especially in the Northern States. There are more Yorkshire hogs in Canada than those of any other breed. This is due to the fact that Canada has long catered to the English market, with its demand for bacon of the finest quality.

The large Yorkshire is one of the largest breeds of swine, the boars commonly weighing 700 pounds or over. It is white in color, though black or blue spots on the skin do not disqualify it from registry. Black hairs are very objectionable. In the standard promulgated by the American Yorkshire Club certain points are emphasized. The body is long, deep and of medium breadth, equally wide at shoulders, side and hams; the top line is slightly arched and the underline straight. The back is fairly broad, equally wide at shoulders, side and hams and is of even width from end to end; the short ribs are of good length. The shoulders are large, but not massive, the sides long, deep and straight and even from shoulder to shoulder; the ribs well-arched and deep; the hindquarters deep, with gradual droop; the hams are large with very little surface fat. As a bacon type of hog it is highly satisfactory, maturing as quickly as any animal bred for this purpose. For the production of a 200-pound carcass in a few months it is not as desirable as are the breeds of lard hogs. Like the Tamworth, the Yorkshire gives the best results when fed on a mixed ration in which alfalfa, rolled barley, milo and roughage predominate. This is why it is not popular in the corn belt, where lard rather than bacon is the desideratum.

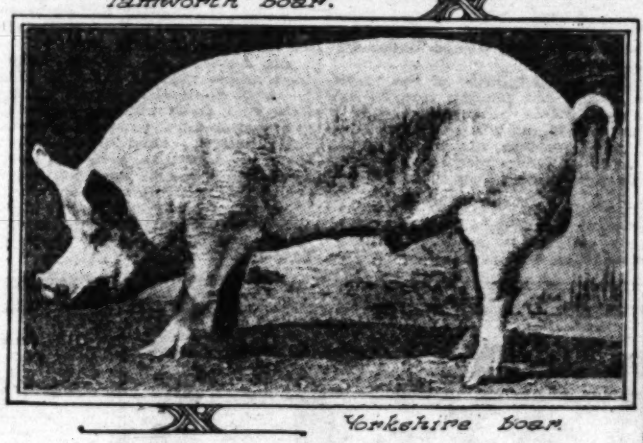
In California Yorkshires are slowly growing in popularity, with indications that the unprecedented demand for bacon will result in a great extension of this breed. For cause of the prolificacy of swine, the "pork route" is the shortest route for immediate increase of our meat production. Ways and means were discussed for increasing the popularity of hog raising, and it was agreed that not the least of these is the Boys' and Girls' Pig Club, an institution which has already proved very productive of results all over the United States.

The meeting was one of the most successful in the history of such gatherings in the West. The speakers at the banquet which closed the first day's programme, included, besides Mr. Frost, A. J. Lovejoy of Roscoe, Ill., sometimes known as the "Dean of the Berkshire Breeders;" Eugene Grubb of Colorado, potato authority and cattleman; Dean H. P. Vea *Norman* of the university farm school; Prof. Gordon H. True of the university farm; William Carruthers of Mayfield; A. B. Humphrey of Escalon; Frank B. Anderson of Sacrameto; Howard Houston of Davis; Robert E. Jones of Sacramento, editor country life department, Sacramento Bee; A. L. Thatcher of Los Angeles; A. B. Humphrey of Escalon; Homer Hewins of Calistoga and Frank Steele of Grants Pass, Ore., retiring president of the congress.

At the first days session, the following officers were elected for the ensuing year: President, William



Tamworth boar.



Yorkshire boar.

The two great "bacon hogs."

BERKSHIRE MEN MEET AT DAVIS.

BY J. C. KNOLLIN.

"Germany now has more hogs than she had at the beginning of the war. The United States has less."

This startling revelation came from Mr. L. E. Frost, editor of the Berkshire World (Chicago,) in the course of an address before the Western Berkshire Congress at the university farm at Davis, February 21 and 22. Mr. Frost stated that he had just come from the East, where he had been in touch with official and reliable sources of information and that he was certain of the existence of this condition.

The tone of the entire session was patriotic, nearly all of the speakers touching upon the war-time status of the hog, and especially the Berkshire hog. It was urged that renewed and extensive efforts be made to increase the number of hog breeders, and it was pointed out that be-

The sale, which was one of the features of the congress, was in charge of Col. W. S. Hoard, as auctioneer, with Mr. Frost in the ring as sale manager. Fully 300 persons were present in spite of the bad weather. The fifty animals were disposed of before 5 o'clock, and brought an average price of $159 a head. While no startling records were made, the promoters and consignors were well satisfied with the prices, especially when it was considered that the feed situation is

Frank Rush of Santa Rosa was the buyer of the two highest priced animals of the sale, both of which were sows of the famous Silbirfa breeding, consigned by Silver Birch Farm, Newport, Wash., C. M. Talmadge, manager. Silbirfa Bernice 11th brought $400 and Silbirfa Luster 9th, $385.

Several promising varieties of chestnuts have been developed by specialists of the United States Department of Agriculture.

New Zealand has decided to control the purchase and distribution of its new wheat crop. The maximum government price will be $1.41 per bushel. Latest estimates give the total amount of wheat land as 293,000 acres, and the estimated yield thirty bushels per acre. New Zealand has lately been importing wheat from Australia.

SACRAMENTO RIVER BOTTOM LAND

400 acres. Small house, 2 large barns. 40 acres alfalfa. 30 acres vegetables, balance in grain.

Reclamation not necessary or desirable. One-fifth interest in 400 inches of water. Canal 9 miles. $50 per annum maintenance.

On State Highway, 5 miles from good town.

$100 per acre, one-half cash.

BEN LEONARD CO.

617 J. Street... Sacramento, Cal.

SIERRA MADRE HOGS

Do You Want Pure Bred Prize-Winning Berkshires?

We must reduce the size of our herd to conform to our acreage. We are going to sell our registered pure-bred Berkshires of excellent pedigree at almost pork prices. Sows are guaranteed producers. Our prize-winning herd boars are SIERRA MADRE PRINCE and AMES RIVAL.

We know we have what you want.

Write us for prices today and get a prize-winning hog for a small amount of money.

SIERRA MADRE RANCH

Lancaster, Cal.

Hauser's Digester Tankage

GIVES GREATEST VALUE FOR LEAST MONEY.
IT MAKES THEM FAT.

Hauser Packing Company Los Angeles

Cattle Wanted

If you have young breeding stock or feeding cattle write or wire

Clay Robinson & Co.
Sheldon Hotel, El Paso, Tex.

On account of the depleted herds, there is a big demand for young cattle in the Northwest. Clay Robinson & Co., through their various branches, offer the best medium for getting buyer and seller together, being constantly in touch with the markets and having a knowledge of supply and demand in all parts of the country.

Mr. C. O. Robinson, of this firm, is now temporarily at 801 Bryson Apartments, Los Angeles, Cal. Wilshire 2323.

Rhoades & Rhoades

1505 South Main St., Los Angeles.



EXPERT LIVE STOCK AUCTIONEERS
Col. Ben A. Rhoades
and Harold B. Rhoades,
AUCTIONEERS



9 HEAD OF PURE-BRED REGISTERED HOLSTEIN COWS 9
2 HIGH-CLASS REGISTERED BULLS 2
On the J. L. Palmer ranch on Main St., next to S. P. R. R.
COMPTON THURSDAY, MARCH 7, AT 10 A.M.

This is without a doubt one of the best small herds of registered Holsteins in California. They are all nice individuals, young and royally bred. There are several granddaughters of the King of the Pontiacs and also of Sir Skylark Ormsby Hengerveld, California's greatest sire. There are a number of springers in calf to a son of King Mead of Riverside, who is the sire of the new World's Record Cow, Aaggie Acme, of Riverside 2d. Also

18 HEAD OF HIGH-GRADE HOLSTEIN COWS AND HEIFERS 18

2 choice registered bulls, it would be hard to find their equal in the south. EASY TERMS, $100 and under, cash; over $100, one-third cash; balance in 12 monthly payments with approved note and 8 per cent. interest. Liberal discount for cash.
Geo. Spencer, Owner.

14 HIGH-CLASS DAIRY COWS
HOLSTEIN BULL

At my dairy at 635 South Cudahy Blvd., between Mary and Clara Sts. 1 mile south of
BELL Autos go via Huntington Park to Bell.
FRIDAY, MARCH 8, AT 10 A.M.

It will pay buyers to attend this sale owing to the fact that it is an extra nice herd and located out of the dairy district. Also barn, stanchions, pails, etc. Terms same as above.
J. W. Cummings, Owner.

154 HEAD OF DAIRY COWS 154
REGISTERED GUERNSEY BULL
FARM IMPLEMENTS HOGS HORSES

On the Woodhead ranch, ½ mile south of
SANTA FE SPRINGS
1½ miles north of Norwalk on the Blvd.
THURSDAY, MARCH 14, AT 9 A.M. SHARP

This is the big Jersey sale of the year. The milking herd in January averaged over $30 per cow, average test 5%. Terms on cattle same as above sales. See next Sunday's paper for descriptive ad. C. B. Woodhead, Owner.



For complete information in regard to above sales phone or write

Rhoades & Rhoades

Farming Lands.

FOR SALE—
FIVE, TEN, TWENTY ACRES, WITH WATER, SAN FERNANDO.
I have 600 acres of the finest land in the San Fernando Valley at vastly reduced prices, and on very easy terms.
HENRY HAACK, owner, 224 Byrne Bldg.

Orange Land Wanted

ORANGE LAND WANTED—
40 acres, $5000. Clear improved Fresno county. Exchange for clear unimproved orange land, Southern California. Phone EAST 140; Home 31029.

DAY MORNING.

AIN F

UN TROOPS EHEARSE RAID ON YANKS

...ers Taken Doubt that Kaiser is Going to Win the Great War.

...ATLANTIC CABLE AND A. P.).
...TH THE AMERICAN ARMY IN FRANCE (Saturday) March 2.—A plan of attack, ...g a map of the American ..., indicating every dugout, ...was removed from the body ...Prussian captain who led the ...sault upon the sector north- ...Toul, shows how complete- ...Germans prepare their raids ...fact, this was but a simple ...having as its ultimate ob- ...retention of a portion of the ...map goes into such detail as ...every machine-gun em- ...placement, every trench and every ...gun in the ground within the ...enemy's line. At the bottom there ...is a line drawn, labeled "Our ...line." Along this line are ...placed persons, each marked

REHEARSALS.

...ments were held for the ...of the troops who made it ...troops picked from new at- ...fresh troops in the center, ...the old ones, with the ...them.

HOW PROSPERITY AND POWER FARMING GO HAND-IN-HAND.

BY JAMES A. FARRA.

ONE of the uncontrollable factors of agricultural production is labor. Like climate, seeds and soil qualities, it is uncertain. But basing forecast upon past records, some idea, in normal times, can be formed as to crop and seasonal demand. Arrangements can then be made for the necessary men. This is not so in war time. No one knows whether there will be a supply when needed this year. Of the usual kind there will not be; of other kinds, perhaps.

Women and children, boy organizations, exempted and unfit men, prisoners of war, floating agricultural laborers, properly organized, and labor from our inland possessions, are possible sources of relief. There is, however, another, more logical and lasting way to solve the problem. Let those with brains who like outdoor work use their heads as well as their hands and feet. Increase the production for each individual now employed to the limit of his intelligence. Do not limit each to his, or her, physical strength. Put them in command of unlimited power.

Do not expect the inexperienced and untrained to give full efficiency with hands or hoe. They cannot do it. But put them at the throttle after a few hours of careful instruction and see what results are obtained. The time spent in teaching will be well spent if intelligent labor is employed. Allow skill and brains to control power in big chunks and production will go up with a bound. Home talent is best when it can be had, but "dude" help on a tractor job can do good work, especially where there has been some previous experience with a flivver.

ACROSS THE COUNTRY.

The efficacy of power in agricultural production is forcibly illustrated by a trip across America from the Gulf of Mexico to Puget Sound. Down in the extreme southeast one finds, as a rule, farm power limited among what might be called the natives, to one animal, often an ox. Needless to say, production, even in that favorable climate and light soil, is hardly sufficient for the necessities of life. A little farther north the "one-horse farmer" plows shallow from lack of power and spends his money for plant food which the soil could supply. His northern neighbor in the Ohio and Mississippi valleys uses more power, teams of two or more horses. He plows deeper and lives better.

On up in the corn belt it is nip and tuck between horses and tractor. Northwest of the corn belt is the great wheat country tractors have lifted the heavy burdens from our dumb friends, and teams, if used, are eight and ten-horse.

As you trace this diagonal line across the country, power and business success seem to go hand in hand. Although there are many exceptions to the rule, the path of power as traced will hold fairly true. The exceptions held prove the rule.

War is mechanical, so is agriculture, and the nation which wins will use mechanics most skillfully—the forces of nature guided and controlled by skill. For sometime American manufacturing industries have made full use of concentrated power, growing from little shops to great factories. When will agriculture follow the example? It must be soon.

Already we produce more crops per men employed than any other nation, but it is not enough. We must feed ourselves and help our allies. The only way it can be done is to let those with brains command power.

Orchard and Farm.

(Continued from Third Page.)

ter of each boring it is best to make the tests close, say 100 to 200 feet apart; but if the indications from a few borings are largely identical we are safe to make our contour lines and the hole tests at wider distances.

If the land is but ten or twenty acres a test hole at each corner, about 100 feet inside the line, will generally give us a good reading of the soil. We we lay each boring out in the trough as the lifts are brought out we can easily judge of the chances or possibilities of sinking water into the soil and what the drainage is.

The land must be cleared of all stumps where these exist, and for this purpose the stump puller is supreme. Blasting stimps is a favorite plan with some people, but the labor required after the blast throws the balance of credit to the stump puller, as it not only lifts out the stump, but as well drags the roots along with it. These roots, if simply cut off and left in the ground, interfere with cultivation and irrigation, besides often sending up sprouts that have to be removed. The pulling out of the roots also loosens the ground more effectually than the blasting powder put in the stump.

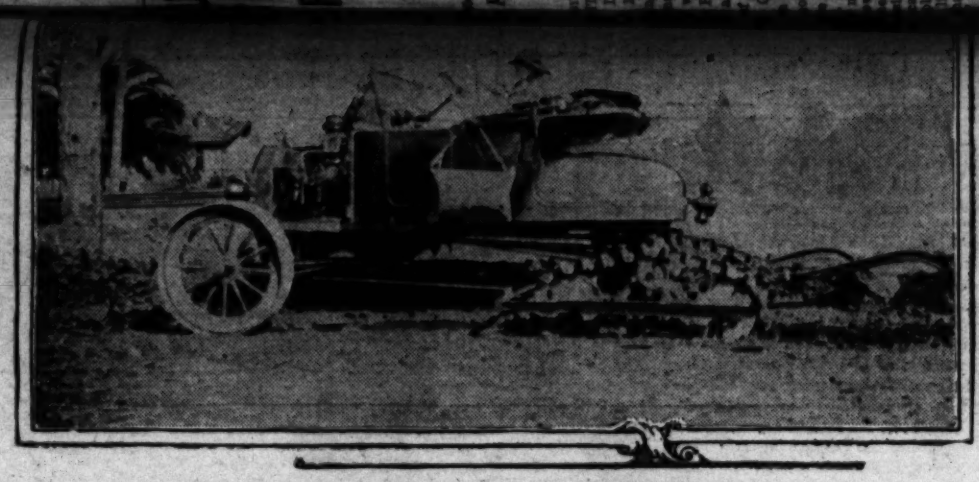
If there are stones on the land large enough to interfere with the plowing and cultivating tools they should be removed, as they are very hard on cultivators and harrows. Removing stones is a hand-labor operation, a drag being required to carry them away. Small stones do not hurt land; in fact, they are an advantage on irrigated land, as they keep the soil open so that the irrigation water can seep well into the subsoil. If they are massed too plentifully, however, they destroy capillarity so that the subwater does not rise as it should to nourish the roots among the plant roots.

Land Grading.

The grading of the land, which is done with the shovel graders and grading scrapers, should follow the contour carefully with a view of obtaining the gentlest possible gradients. It is not always possible to grade land all on one slope. In such case the elevations at all changing points should be taken and marked by lath or pole and each piece graded so as to get the gentlest slope from its highest point. Along the highest contour line of the land and of the sections of it we propose to irrigate, a ditch, flume or pipe line should be established, so that the water can be delivered the easiest way to the irrigating furrows. If the land is well and correctly graded the work of establishing irrigation is very easy, but great care should be observed to grade properly. Simply dragging the land over to fill up the hollows with the hillocks is not grading and the inexperienced will do well to look up and make a study of grading machinery before undertaking to prepare land for irrigation.

WEANING THE PIGS.

When pigs are about 5 weeks old, they will begin to taste some of their mother's feed. Do not be in a hurry to wean them. Eight weeks is young enough to wean them, if there is skim milk for them. Of course, the size and development has a great deal to do with their weaning age. If skim milk is not obtainable, it is better to let the pigs nurse the sow until 10 weeks old. Skim milk and corn, or skim milk and shorts, fed in the proportion of three to one, make an excellent ration for weanlings. If skim milk is not available, a mixture of five parts cornmeal, four parts middlings, and one part tankage, fed as a thin slop, is very good. Good succulent pasture is always beneficial. It will aid wonderfully in putting growth on the young pigs, and the grain expense will be lessened. After a litter of pigs has been weaned and are eating well, the most difficult part of their care is over.



The "Auto Roller Track" tractor attachment in action.

FROM A FORD TO A "TRACKLAYER."

A tractor attachment that is attracting attention among farmers and orchardists, and which has a number of unusual features, is now being placed on the market by the Pony Tractor Company of No. 165 North Los Angeles street, this city. The attachment, which is designed to be used for converting a Ford car into a tractor, incorporates the "creeper" principle of operation. It is called by the manufacturers the "Auto Roller Track" tractor attachment.

The Pony Tractor Company put on the market a year ago a small tractor attachment known as the "Pony." This pulls a two-horse load and has been sold extensively throughout Southern California. The new Auto Roller Track attachment, with its tracklaying method of locomotion, is declared to have stepped into equal favor.

The new attachment, it is stated has proven especially satisfactory in loose dry sand or silt, where its principle of traction has worked to advantage. It is designed to pull a four-horse load and to cover the ground at the rate of two and a half miles an hour. A special feature is its "quantity lock," which clamps the attachment into place without bolts. To attach the equipment it is oonly necessary to raise the Ford and run the "Roller Track" under it, then let the car down again.

SALVAGE ALL THE FARM JUNK.

BY HAROLD J. WOOD.

In line with the campaigns of conservation which have been sweeping the country since the outbreak of the war is the impulse to salvage all of the useless iron and steel junk on the ranch. The demand for junk iron and steel at the present time makes the gathering up of such stuff a wise thing for the boy to undertake when he has nothing more urgent to occupy his mind.

When the scrap metal has all been collected together the farmer should see to it that valuable materials, such as clevises, hooks, horseshoes and pieces of scrap iron, have not been tossed into the heap, for these can be used to good advantage in the average ranch tinker shop and will cost big money if it is necessary to replace them in these times.

But all of the junk that appears to be of no further use on the premises may as well be sold off, else it will work its way into the earth as time goes on and be completely lost to the industrial world. When it comes to disposing of junk it is sometimes poor policy to deal with the junkman who calls at the house. It is a good idea to separate the steel from the iron, as the prices for them differ, and if the lot is mixed it will be graded at the price for the cheapest grade. If you have the time and space, and your heap of junk metal amounts to several hundred pounds, it will pay you to haul it to the city some day when you are making the trip, and sell it at some reputable junk yard, where you will be more likely to get what the stuff is actually worth.

More care is necessary in fattening calves than in feeding grown cattle, but, whenever possible, it is best to raise and finish beef cattle on the same farm.

When something seems drudgery, think of the trenches.

L. A. AUTO TRACTOR CO.'S ATTACHMENT FOR FORD CARS
Gears enclosed and work in oil. Does the work of 2 to 4 horses.
32ND AND SANTA FE AVE.
Home 23347 South 1600
Showroom, 164 North Los Angeles Street.

Cleveland Tractor and Bates Steel Mule Tractors.
New Model Cleveland Tractor on exhibit. New Model Bates Steel Mule will be on exhibit after February 15th. F. T. Briles distributor. Schmeiser Land Levelers and heavy farming implements at 214-216 No. Los Angeles st.

APEX TRACTOR OILS AND GREASES
Standards of Quality
PUENTE OIL CO.,
Los Angeles, Cal.

Staude Mak-A-Tractor
Price Only $265
f.o.b. Los Angeles.
Guaranteed to do the work of 4 horses
STAUDE MAK-A-TRACTOR SALES CO
1111 Story Bldg., Los Angeles.

Dixon & Griswold
P&O Plows
Farm Implements and Wagons
146-148 N. Los Angeles St.
Los Angeles, Cal.

AUTO PULL TRACTOR
For FORD CARS
Price $269.00 (f.o.b. factory)
Complete with Pulley and Belt Attachment. Gears in dust-proof case run in oil. Does both field and belt work. Write for particulars.
CALIFORNIA LAND EXCHANGE.
803 Security Bldg. Los Angeles, Cal.

YUBA TRACTORS
JOHN DEERE PLOWS AND WAGONS, CONTRACTORS' EQUIPMENT.
A. F. GEORGE CO.,
200 N. Los Angeles Street,
Los Angeles, Cal.

$95 to $250 PER MONTH
Skilled Auto Mechanics Machinists, Ignition Experts and Tractioneers Earn Big Pay.
64-Page Catalog Free.
R. J. COLES,
Chief Tractor Instructor,
NATIONAL AUTOMOTIVE SCHOOL,
813-15 S. Figueroa St.
Los Angeles, Cal.

Geneva Adapto-Tractor
Guaranteed to do work of three horses in the field or of a 10-H.P. gasoline engine as a Power Plant.
Immediate deliveries can now be had.
$220.00 f.o.b. Los Angeles.
HARRY A. FORD,
California Representative,
272 Bryson Block, 2nd and Spring Sts.,
Los Angeles, Cal.

Phone Bdwy 6711

AUTO ROLLER TRACK
165 N. LOS ANGELES ST.
LOS ANGELES, CAL.

Pulls a Four-Horse Load
Dust-proof Bearings Running in Oil.
Three Point Suspension and Flexible Frame.
Quickly Attached to Auto by Our Famous Gravity Lock. No Bolts Used.
Self-cleaning Roller Track.
Works in Desert Sand or Hardest Kind of Soil.
$350 F. O. B. Los Angeles, Cal.

"HOUSE OF SERVICE"
THE "BELT-RAIL" TRACTOR
Which we are now showing, is a new tractor to Southern California. The six years' development of the "Belt-Rail" has proven beyond a doubt that it is the greatest tractor on the market today. If you are looking for a tractor at a reasonable price that will do all your work, orchard or field, you should have a "Belt-Rail."
It is a 12-20 H.P. tracklayer type, built low down for orchard work, with a low center of gravity which makes it a winner for hillside work.
PRICE $1600 f.o.b. Los Angeles.
FROST FARM MACHINERY CO. 164-168 N. Los Angeles St. Los Angeles, Cal.

HEREFORD CATTLE SALE
BY THE
PACIFIC COAST HEREFORD CATTLE BREEDERS ASSOCIATION
UNIVERSITY FARM, DAVIS, CAL.
WEDNESDAY, APRIL 10, 1918.
This offering will be made up of about 45 females and 40 bulls. All western bred. Consigners to the sale—Casier & Sons, Wells, Nevada; H. M. Barngrover, Santa Clara; H. H. Gable, Esparto; W. J. Bennerly, Woodland; D. O. Lively, Mayfield; Dean Duke, Likely; Simon Newman Co., Newman, California.
FRED REIFFERT, Auctioneer.
Write for catalogue to:
D. O. LIVELY, 217 Hobart Bldg., San Francisco, Cal.

McALISTER & SONS
Breeders of Registered Holstein Cattle.
Bulls for Sale at all Times.
Terms Given if Wanted
CHINO, CAL.

HEAVY DOUBLE TRACTOR DISCS.
KILLEFER QUALITY KILLEFER EFFICIENCY
Built with care—to give good service, under extreme conditions, and of the best material obtainable. KILLEFER QUALITY.
KILLEFER MANUFACTURING CO.
2209-21 SANTA FE AVE. LOS ANGELES, CAL.

CHOWCHILLA RANCH
THE PLACE TO PRODUCE FOODSTUFFS
Chowchilla farmers are growing a very great variety of staple products. With big crops and top prices their success is natural. Do you want to do likewise? We have the land for you, with a remarkable combination of advantages, including an abundance of cheap water, and offer terms that will mean success if you do your part.
Our handsome new booklet will give you much information. Will you write for it today? Let every patriot who can farm get a piece of land without delay!
UNITED STATES FARM LAND COMPANY
No. 822 Trust & Savings Building, Los Angeles, Cal.
Send me the.....
new booklet .....

KT IRRIGATION SYSTEM
Saves Water Land and Labor

For Sale—Farm Machinery
IMPLEMENTS AND RANCH SUPPLIES, SAMPLES and slightly used; 4 floors, large stock. Liberal credit. Save 50 per cent. on some. No branches. ARNOTT & COMPANY, INC., The Yellow Front. Established in 1892. 112-118 S. Los Angeles st.

For Sale—Engines
SEVERAL NEW AND SLIGHTLY-USED ENGINES. ARNOTT & CO., Implements, 112 S. Los Angeles st.

Paints—Stains—Enamels
BUY AT FACTORY AND SAVE ALL. PAINTS AND varnishes guaranteed. FRESH MADE PAINTS; NO SETTLING; NO WASTE. We are doubling our volume and NOT RAISING PRICES. Write what you have to paint. We tell you what to buy to do it. OAKLEY PAINT MFG. CO., 1012 Mesquit st., Los Angeles.

HANDLE AVERAGE GARDEN.

JUST because new garden tools are scarce and high in price the prospective gardener need not despair of preparing the soil and planting a garden, because it does not take many tools to work a garden, and if new tools are too expensive perhaps the old ones may be mended or second-hand ones bought at a moderate cost.

In a small garden (20x50 feet, 1000 square feet, or smaller,) where the work is all done by man power rather than by horse power, the only tools required are a digging fork or spade, a steel-tooth rake and a hoe.

Two stakes and a string as long as the rows are to be made will serve the purpose of a purchased garden line to lay of straight rows. The end of the rake handle or hoe handle may be used to mark out the row along the tightly-stretched string. The blade of the hoe may also be used for marking out the row.

For a medium-sized garden, of from 1000 to 2000 square feet, a hand cultivator, in addition to the hoe, rake and digging fork, is of service, and a time saver, but the crops can be cultivated very satisfactorily with the hoe alone. The digging fork is always very desirable for digging potatoes and breaking up ground that has become packed.

A larger sized garden running in size from 2000 square feet to half an acre, should be plowed with a team, and besides the rake and hoe, a hand cultivator, costing from $5 to $10, is necessary, unless the intention is to hire horse cultivating during the season. A long stout string will do to line out straight rows. The hand cultivator has several attachments, such as shovels, cultivator teeth, plow, rake and weeder, so it is serviceable for many purposes in caring for the garden. The digging fork is a necessity in a large garden, as is also a garden trowel, used in transplanting plants. The one-piece iron garden trowel is best and strongest, and may often be purchased for a few cents.

OTHER TOOLS.

There are many other garden tools for special purposes which may be useful occasionally, as follows:

Hoes—There are at least six special kinds of hoes besides the ordinary broad-bladed one in most common use, generally called the "garden" hoe, although it is really the "square," "draw," "corn," "field," or "socket" hoe. For working among small plants one of the narrow, pointed hoes is often useful; otherwise, the ordinary hoe is all that is necessary.

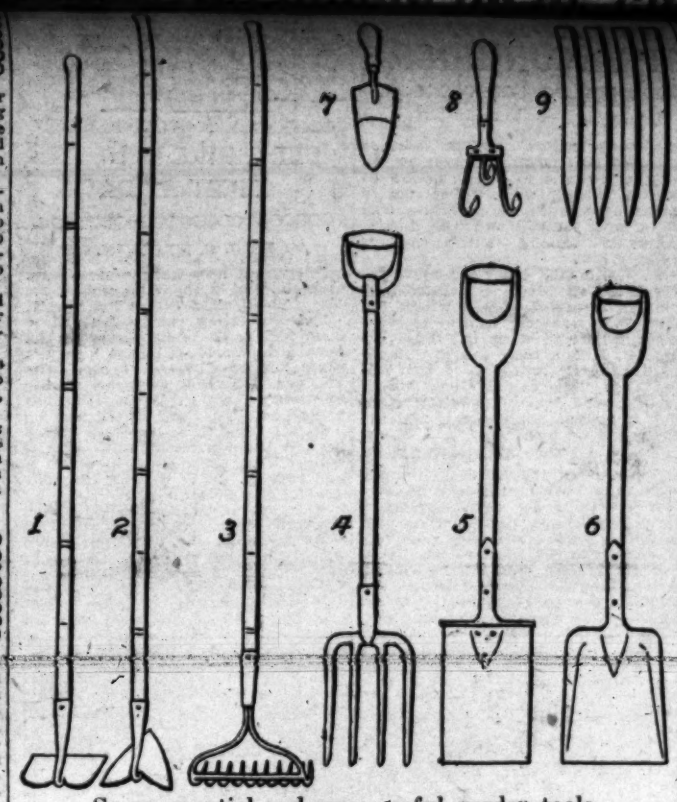
Dibble—A blunt-pointed tool for making holes when transplanting plants. A garden trowel is more serviceable than a dibble. A good dibble, however, can be made from a section of an old broom handle.

Hand weeder—This is not needed, but a good one can be made from an old metal hoop. Bind the two ends together so as to make a loop and tie the ends of the hoop together with cord, winding on enough to form a handle.

Potato hoe or hook—This is good for digging potatoes and some other crops, but is not necessary. A digging fork is much better.

Manure fork—A manure fork is very useful in a large garden to handle vines, corn stalks, manure, etc.

Watering pot—This is more convenient for watering plants than is a bucket, but a bucket and tin can with nail holes in the bottom can be made to do duty in place of a watering pot.



Some essential and some useful garden tools.

The implements are: (1) hoe; (2) heart-shaped furrow hoe; (3) steel-tooth rake; (4) fork; (5) spade; (6) shovel; (7) trowel; (8) scratch weeder; (9) stakes. The handles of the hoes, it will be noted, are marked off in feet and half-feet for convenience in making measurements in the garden.

HOW TO STAMP OUT INFECTION.

In any outbreak of infectious disease among animals on the farm or in the neighborhood thorough disinfection of the premises is essential in preventing its spread. Certain substances such as freshly-slaked lime, or unslaked lime in powder form, chlorid of lime, carbolic acid, corrosive sublimate, formalin, formaldehyde gas, or a compound solution of cresol posses the power of destroying bacteria with which they come in contact. To make the use of such substances of value, however, the work must be done with the utmost thoroughness. Careless disinfection is probably worse than none if it merely serves to give a false sense of security.

In the disinfection of stables and premises, according to one expert, the following directions should be carefully observed:

Sweep the entire interior surface, including ceilings, side walls, stall partitions, floors, etc., free of dirt and dust.

Remove all accumulations of filth by scraping and if any woodwork has become decayed so that it is porous or absorbent, it should be removed, burned and replaced with new material.

If the floor is of earth, remove four inches from the surface and replace it with earth from an uncontaminated source; or if improvements are desired, a new floor of concrete may be laid, which is very durable and easily cleaned.

All refuse material from the stable and barnyard should be removed to a place not accessible to the stock and covered with freshly-slaked lime. The manure spread upon the fields should be turned under immediately.

The entire interior of the stable, especially the feeding troughs and drains, should be saturated with a disinfectant, as a 3 per cent. compound solution of cresol, which would be four ounces of the compound to every gallon of water.

The best method of applying the disinfectant is by means of a strong spray pump, such as those used by fruit growers in spraying trees, or a small garden sprayer may be used. All mangers and feed boxes which have been sprayed should be allowed to dry, and then be washed out with hot water to prevent poisoning the stock. The spray should be applied immediately following any outbreak, and as a matter of precaution, it may be used once or twice yearly.

All stables, like houses, should have ample window space in order to admit a plentiful supply of sunlight and fresh air, in themselves among the most powerful disinfectants known. Most disease germs thrive in dampness, dirt, and darkness, and a clean, dry stable presents the most unfavorable conditions for their development. For this reason good drainage is also essential in the stable and about the barn lot.

The B. F. Rockwell Company announces having completed arrangements for the demonstration of the Heider tractor on the ranch of Walter Lowe near Palms. The tractor is to be shown in actual field work.

Mr. Hymer of the local Holt Manufacturing Company branch, recently made a trip to Imperial Valley in the interest of the "Caterpillar."

H. L. Marsh of the Samson Sales Company, spent the past week at San Bernardino, where he had the Samson sieve-grip tractor on display at the orange show.

H. M. Bacon, general manager of the Belt-Rail Tractor Company of St. Paul, Minn., is in the city cooperating with the Frost Farm Machinery Company in demonstrating the Belt-Rail tractor.

Arnott & Co., announce that they have taken over the line of the Appleton feedcutters, the home office of which is in Batavia. Three shipments of Walter A. Wood harvesting machinery, including mowers, rakes, binders, cutters, reapers have just been received by the same company.

J. J. Dauch, president of the Sandusky Tractor Company, and William Rabb, local representative for the Sandusky, attended the San Bernardino orange show last week.

Harry A. Ford, California representative of the Geneva Adapto Tractor Company, reports the arrival of a carload of Geneva Adapto tractors, of which more than one-third are now being delivered to various parts of the State, from Imperial Valley to the San Joaquin Valley.

SAVING THE FEED.

Eighteen million horses on 6,000,000 American farms ate enough grain last year to feed 40,000,000 people, or about one-third of the population of the United States. These figures from the Department of Agriculture at Washington assume vast importance in the light of the government's propagandum to increase the production of food during the war. However, due to many causes, chief among them the tendency of the up-to-date farmer to motorize his farm, horses are becoming fewer and fewer every day. Every horse that gives way to the modern mechanical "beast of burden," the farm tractor, is helping to defeat the enemy by conserving his daily ration of feed.

STOCK PROTECTED.

Horticultural Commissioner Collins of Tulare county is requiring this year, as usual, the defoliation and dipping in rosin wash of all citrus stock entering Tulare county. He states that he believes this to be the most practical method of protecting the citrus growers, past experience having shown that it is not practical to inspect citrus stock in foliage.

1842
Three generations of farmers have used and approved P & O Tillage Tools.

P & O

1918
Largest and oldest permanently established plow factory on earth.

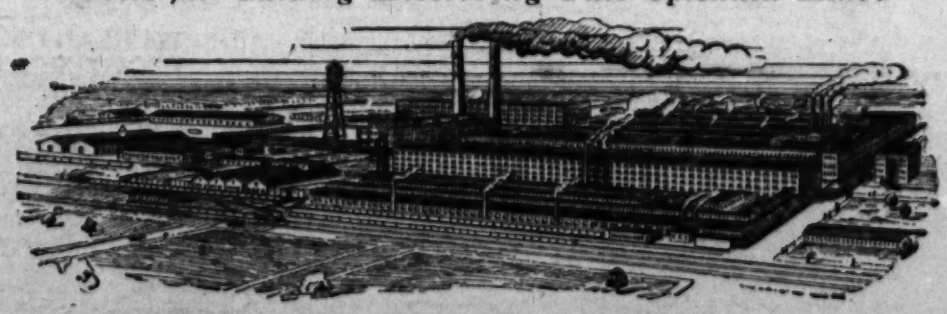
Light Draft Tillage Implements

That's all—and that's enough! We are Tillage Tool Specialists—Seventy-six Years of "Knowing How" are hammered into every P & O Implement. Every implement that leaves our plant is backed by an unqualified guarantee—it's the way we build them.

WE BUILD a Line of Implements Especially Designed for the Pacific Coast Trade—Wheeled Walking and Tractor Plows for Open Field or Orchard; Drag and Disc Harrows; Corn, Cotton and Bean Planters; Cultivators, Beet Tools, Etc.

Write for Catalog Discribing This Splendid Line.

Our Markets are the Markets of the Agricultural World



Dixon & Griswold
146-148 North Los Angeles St., Los Angeles

Baker, Hamilton & Pacific Co.
San Francisco
General Agents

PARLIN & ORENDORFF COMPANY—Factory and General Offices—CANTON, ILL.